Y, DECEMBER 1, 1906

AY



lere
n a Souvenir
e Santa Claus bring you for
urday morning without hav-
look around to your heart's
to select Christmas presents.

R MECHANICAL SWITCHING
TRAIN WORTH $5.00.
ell made clockwork locomotive
pistons, tender and vestibule car,
rack, right and left switches, can
itch spur track. Worth regularly
$1.49 At
bsolute-
nicely
d body
wheels; body is 12x24 inches in
. Specially priced for Children's
$1.19

fs : Neckwear
RCHIEFS
n's handker-
wiss or cam-
rs with fancy



5c For linen handkerchiefs
worth 25c; are nicely hem-
stitched; others have hand-
broidered medallion corners; also
e trimmed and embroidered Swiss
andkerchiefs.
25c For box handkerchiefs worth
50c; are made of Swiss or
Cambric; some are plain
stitched, others with fancy cor-
rs; come packed in fancy leatherette
t cases, desks or telephones.
$1.50 For scarfs worth $2.50; are
of Crepe de Chine, Radium
silk, Chiffon and Grenadine,
plain colors, with printed designs
black and cream grounds; hem-
tched borders and ends.
75c For neckwear worth $2.00;
collars, ties, colars and cuff
sets, chimesettes and sleeves,
o jacket collar and cuff of lace;
rs of lace and linen or lace and
rtiste.

Belts
DED PURSES
.45-
prettily beaded
ks; come in a
rames; make a



8c FOR INFANTS' SETS
WORTH $1.25.
nty sets for the little tots; set
consists of hair brush, comb, soap
x and rattle; come in pink, blue
d white celluloid.
1.49 FOR INFANTS' SETS
WORTH $1.75.
made of excellent quality cellu-
id; set consists of comb, hair
rush, soap and puff box and rattle
pale blue or pink.

at
$1.95
; are
or
less than $3.00, many of them
rosettes and quills; wide flare
ns, trimmed with quills, wings
ca and white silk pom pons;
a splendid assortment from
nly. Second Floor.

e Day



Worth $2.50.
fords, suitable
ildren; are of
button and
eels; all sizes

FOR YOUTHS' SCHOOL
SHOES WORTH $1.75.
quality calf skin, made for hard
r; have good weight extension
9 to 2; very shapely lasts and
$1.75.

FOR INFANTS' SLIP-
PERS WORTH $1.00.
nd two-strap styles; also ankle
rs of patent leather and real
hampagne colored kid; have
; sizes 2 to 8, and worth $1.00.

In Eight Parts, Complete—144 Pages.

Part One—General News Sheet—12 Pages.

# The Los Angeles Times

Twenty-fifth Year.

MINIMUM TEMPERATURES: Boston, 40; New York, 42; Washington 44; Pittsburgh, 44 Cincinnati, 44; Chicago, 32; Kansas City, 34; St. Paul, 6; Jacksonville, 50; Los Angeles, 40.

PER ANNUM, $9.00 | Per Month, 75 Cents, or 2 1-2 Cents a Copy.

SUNDAY MORNING, DECEMBER 2, 1906.

On All News Stands, Trains and Streets. | 5 CENTS

SURPASSING!
THE PAPER TODAY

Number of Parts .....8
Number of Pages, including Sunday Magazine .....144
Reading Matter .....68
Advertising (Pages) .....76
EDITION (No. of Copies) 68,500

THE WEATHER.
BRIEF REPORT.

FORECAST — For Los Angeles and vicinity: Cloudy; probably showers; light east wind.

Sunrise, 6:41; sunset, 4:44.

YESTERDAY — Maximum temperature, 62 deg.; minimum, 40 deg. Wind 5 a. m., northeast; velocity, 3 miles; 5 p. m., east; velocity, 3 miles. At midnight the temperature was 54 deg.; cloudy.

TODAY—At 8 a. m. the temperature was 53 deg.; cloudy.

FORECAST—For San Francisco and vicinity: Fair; light north wind.

[The complete weather report, including comparative temperatures, will be found on page 10, part I.]

POINTS OF THE NEWS
IN TODAY'S ISSUE OF
The Times

INDEX.

An open letter to E. T. Earl will be found on page 2 of this part.

Part I.

1. Japan and America May War.
2. Open Letter to E. T. Earl.
3. News of Pacific Slope.
4. Lindley Sure of Success.
5. Hearts Beat True to Lindley.
6. Engineers Go Sightseeing.
8. Los Angeles County News.
9. Other South Counties' News.
10. Markets and Financial.
11. Shipping, Real Estate.
12. City in Brief. Vital Record.

Part II.

1. Salt Harvest at City's Gate.
2. Big Losses in Municipal Trading.
4. Editorial: Pan Points.
5. Opinions of the Lancet.
6. Public Service: Official Doings.
8. Queens Aqueduct Line Surveyed.
9. "What's Said in San Francisco."
10. News of the Mines.
11. Rich Student in Overalls.
12. Orignt Fairyland Greets Angelenos.
13. Senators Question Treaty Rights.
14. Prepares Her Own Burial.
15. Among the Club Women.
16. New Oil District Opened.
19. Navels Bring Fine Prices.
20. Queer Clause in Woman's Will.
22. Vile Pictures Menace Young.
23. Society News of Week End.

Part III.

1. Belmont Outclasses Harvard.
2. Why Rugby is Undesirable.
3. Burke-Siebel the New "999."
4. Hot Time on the Marshes.
5. Pugs Talk Picture Plans.
6. Billiardist Spinks Ambitious.
7. Hunting Elk With "Buffalo Bill."

Part IV.

1. The Times Clearinghouse.
Liners: Classified Advertising.

Part V.

1. Homes, Lots and Lands.

Part VI.

1. Players, Playhouses, Stage Gossip.
2. World of Music and Art.
3. Society: Weddings, Dinners, Parties
8. News of Out of Town Society.
10. Lithuanians Flock to America.
11. Talk With Frank A. Vanderlip.
14. In the Smoking Compartment.
15. British Suffragists Stir England.
16. House of Lords Absurd.
17. Pen-Sketches of Senators.
20. Making Roads for Farmers.
21. Field of Fresh Literature.
22. Editorial Round Table.
23. Sericulture in California Possible.
M. Unique Government Passing.

## SYNOPSIS.

THE CITY. America's largest salt crop, 20,000 tons, harvested at San Pedro....Dorothy Creede, fighting for millionaire miner's fortune, can't be found....Open letter from managing editor of The Times to E. T. Earl. Mrs. Barnes prepares herself for burial and takes fatal poison....Distinguished Chilean works as common laborer in local railroad shops to learn for his government....Feast in the churches today; Dr. Day to tell his people he will stay....Theodore M. Carpenter dead....Visiting engineers have a practical demonstration....Gen. Chaffee honored guest at reception of the Loyal Legion....Los Angeles aqueduct advisory engineers guests of Association on Inspection....Snow breaks Greenwater water trust....Mrs. Gotthelf makes provision in will against husband remarrying....Bakersfield and Ventura Railroad stockholders sue to prevent sale....City Council pays $30,000 a year more wages without consulting Works Board or getting more help....Financiers say Wilson's election would be disaster to city. Turkey-raiser shows that retailers get all the profit....Echoes of The Times Oriental Party's welcome abroad. Humane Society and others take action against immoral penny picture shows....To lag or progress question involved in proposed city charter amendments....Development society gets indorsement of many prominent men....Alleged robber, Epperly, said to have gone....Building inspector after Hotchkiss Theater.

SOUTHERN CALIFORNIA. Pasadena Y.M.C.A. sells property at handsome profits and hopes to begin soon on new building....Body of unknown man found hanging by cravat near El Monte....Charged electric pole plays tricks with man and beast in San Bernardino.

# WAR TALK BOOMING.

## *Jap Children Arouse the Hostiles.*

## *Washington Seethes With Ardor Military, While Hayes "Gets Wise."*

## *Californian, After Call at the White House, Will Not Press His Bill.*

## *Congressman Sees in Scrap for Control of Pacific Eventual Danger.*

[BY DIRECT WIRE TO THE TIMES.]

WASHINGTON, Dec. 1.—[Exclusive Dispatch.] There was a lot of talk around the White House grounds, the Navy Department and other official circles today about the United States becoming involved in a war with Japan for control of the Pacific and oriental trade.

Of course it all started with the muddle about Japanese school children in California. Wise and conservative people laughed at the idea of these two great countries going to war over this question.

Then, those who like to talk war, contended that Japan would insist upon hostilities, any way, and take the Philippine Islands so as to hold the key to the Far Eastern situation, and that this government, through pride, would be compelled to fight.

SAYS "SHOW ME."

Representative Bartholdt of Missouri, a leading disciple of international arbitration for all troubles between nations, laughed at the thought of trouble between th United States and Japan for years to come.

"This is one of those sky wars," insisted Bartholdt, this evening. "Every time a few people want to force a big army or navy or a nation they commence to talk war. They grab at the slightest excuse to convince the people of the country that it is absolutely necessary that we build up a big navy for our protection. This has happened so often that I think the people are 'wise' to the scheme."

HAYES CHANGES MIND.

Representative Hayes of California, who has for some time advocated a bill, excluding Japanese from this country, the same as Chinese are excluded under the present law, called at the White House this morning. After a talk with the President, Hayes stated he would not push his bill during the short session. Hayes said:

"No, I don't think we will have war with Japan over this school question at this time; but we will have war with that country within the next twenty years. The Japanese have got it into their heads that they will control the Pacific Ocean, and we have got it into our heads that we will control it. A clash will eventually come."

FLINT WAS WITH HIM.

Senator Flint was with Hayes at the White House, and later insisted that they did not talk about war, but Hayes said:

"I do not believe that Japan is ready for a struggle with this country over the question of her people mixing in the public schools with ours, but I can say without the least desire to inflame the controversy, that the people of the Pacific Coast, especially California, are united on this question.

"It is not a party question at all. Republicans, Democrats, labor people, all have not learned to hold the Japanese in as high esteem as may be possible, and the Chinaman stands better in the popular mind than the Jap.

TROUBLE IS DEEPER.

"The trouble is really deeper than the school question. The Japanese are pouring onto the Pacific Coast in large numbers. They are arriving at the rate of 1000 more a month than they depart. They are coming into conflict with both skilled and unskilled labor, and they outdo the Chinese in working for small wages and living off nothing. They do not trade with American business men, but bring over their own merchants and purchase all their goods from them. Besides this, they are unreliable in business matters and tricky, all of which gives Americans a bad opinion of them.

HEEDS THE "FEELING."

"By reason of the feeling which seems to have grown up over the school question, I do not think I shall press my bill, introduced at the last session, to exclude Japanese as rigidly from the country as the Chinese. I do not desire to be a means of fermenting trouble with Japan at this minute, and will probably await until next year to press my bill, which I shall do with vigor."

HULL CONSERVATIVE.

Representative Hull of Iowa, chairman of the House Committee of Military Affairs, says there is little in the school controversy to bring about war.

"I cannot see," he said, "where the Federal government comes in on this question. It has no right to interfere with the local affairs of California or San Francisco. I do not believe it will do so, either.

"I do not think any foreign country would have any business dictating to Des Moines what its school authorities should do in the matter of entrance to the public schools."

NOT READY FOR WAR.

Despite all discussion, Japan is unfit today to engage in war with any of the great countries. The war with Russia seriously affected the resources of the empire, and left Japan in a state of exhaustion from which it will require some years to recover. Japan is looking for assistance, instead of trouble.

It is true that there are clamors for war from Japan, if the dispatches are to be believed, but the clamors come from the unthinking, irresponsible mob, unofficial in character and heedless of consequences.

FRENCH "GETTING EVEN."

PITTING JAPS 'GAINST YANKS.

[BY DIRECT WIRE TO THE TIMES.]

PARIS, Dec. 1.—[Exclusive Dispatch.] The relations of Japan and America have engaged the attention of a large part of the Parisian press ever since the first rumor of approaching difficulties startled powerful persons into active search for the best information.

An interesting view, which is not published, but is discussed in well-informed quarters, apprehends a larger and more far-reaching policy on the Japs' part. This policy will be slower of accomplishment, but of greater finesse and wiser statesmanship. Intelligent observers with means of information at their disposal take this view.

SOUTH AMERICA COLONIZED.

They say that Japan has been steadily sending her sons to countries on South America's western coast and extending trade interests largely, and also, at the same time, effecting greater intimacy in relations with those lands. The aim of this is to give her, by wholly legitimate procedure, such standing on the American continent as would enable her to demand of the United States, before the world, all the proper consideration and treatment advantageous to her interests anywhere.

MONROE SLEEPS SOUNDLY.

It is said to be difficult to construe this course as a violation of the Monroe doctrine, since there would be no colonization and no attempt to interfere with local governments, but once in such a situation, Japan could make demands and a threat of war, and might even be in a position to get certain sort of aid through friendly relations established with these countries.

# FATALITIES IN NEW ENGLAND.

## NINETEEN PEOPLE SLAIN BY ACCIDENT.

### Thirteen Are Killed by Hunters Who Mistake Them for Game—October Proves Unlucky Month for Disciples of Diana—Many Nimrods Also Injured.

[BY DIRECT WIRE TO THE TIMES.]

BOSTON, Dec. 1.—[Exclusive Dispatch.] Statistics of the New England hunting season, which practically closed last night at midnight, when the close season on moose went into effect, show that nineteen human lives were lost in the woods. Of these, eight fatalities occurred in Maine, six in Massachusetts, three in New Hampshire and two in Vermont.

Of the above total, thirteen were directly the result of accidental shooting, through the victims being mistaken for game. Two of the victims were women. In addition, at least fourteen others have been seriously injured by the accidental discharge of hunters' weapons.

The majority of the accidents occurred in October, owing to the heavy foliage clinging to the trees.

## WILL BUY COTTON LANDS.

### English Cotton Spinners to Purchase Five-Thousand-Acre Tract in Southern States.

[BY THE ASSOCIATED PRESS—P.M.]

NEW ORLEANS, Dec. 1.—It was announced by F. M. Welch, in charge of the Gould immigration bureau in this city that the representatives of the Lancashire and Manchester Cotton Spinners' Association, who have just finished a tour of the cotton belt, have decided to purchase a 5000-acre tract of cotton each in Louisiana and Mississippi, with a view to raising and shipping cotton to their own mills in Lancashire and Manchester.

By the handling of cotton direct from the farms to the spinners the Englishmen believe they can eliminate the middlemen. The party left last night for St. Louis.

## OMAHA EXPRESS' COLLISION.

ST. LOUIS (Mo.) Dec. 1.—The Omaha Express on the Wabash road that left the Union station at 8 o'clock last night, ran into the engine of a westbound freight train, that was just leaving a siding near Ferguson, killing Fireman Fred Shaver of the express engine, and seriously injuring J. F. Lloyd of Moberly, Mo., conductor of the freight train. None of the passengers were hurt.

# TO FIGHT UNCLE SAM.

### Consul General Miller Will Be Asked If Japan Is "Organizing."

[BY THE ASSOCIATED PRESS—A.M.]

WASHINGTON, Dec. 1.—Henry B. Miller, United States Consul-General at Yokohama, will be given an opportunity by the State Department to affirm or deny a published interview in which he is quoted as saying that the Japanese are organizing their army and navy to fight the United States.

A clipping of the alleged interview has been forwarded to Miller, and the statement is made that if his answer is satisfactory, it will be accepted by the State Department as conclusive.

# DINAN SURRENDERS, MAY BE REMOVED.

## *San Francisco's Police Chief Gives Bonds That He Will Stand Trial.*

## *Heney Has Opened Strong Lead in Fight Against "Graft"—Frank Maestretti, Former Head of Board of Public Works, Is "Sore" and Has Confessed Details of Election Frauds, Say Reports.*

[BY DIRECT WIRE TO THE TIMES.]

SAN FRANCISCO, Dec. 1.—Chief of Police Dinan has surrendered himself on the charge of conspiracy found against him by the grand jury. He was released on bonds that had been arranged before he was taken into custody.

The Board of Police Commissioners at their session next Tuesday evening will suspend from office the Chief of Police. The members feel that such action is necessary from the fact that it would not look well to have at the head of the crime-detecting bureau of the city a man who is under indictment for perjury and conspiracy.

SAN FRANCISCO, Dec. 1.—[Exclusive Dispatch.] Although the grand jury adjourned yesterday until Tuesday, there was much discussion today over the new leads opened up by Attorney Heney, which promise to land in San Quentin all who were engaged in ballot-box stuffing at the last primary, before the election of Schmitz for the third time.

It is a general report that Frank Maestretti, former head of the Board of Public Works, who was deposed while the Mayor was in Europe, has confessed all the details of the election frauds to Heney and Burns, and that it was at his suggestion that Wyman and Steffens were pardoned from San Quentin to become witnesses against Schmitz and Ruef.

MAESTRETTI VERY SORE.

Maestretti is known to be very sore, but few thought he would confess. If he has given up facts about ballot-box stuffing, then nothing can save both Schmitz and Ruef from indictment for felony, as these election frauds were so glaring that Wyman and Steffens were easily convicted.

These convicts, who have been given liberty, are also sore against Ruef, as they think he did little to defend them. They acted under Maestretti's orders, and Maestretti himself received his orders direct from Schmitz and Ruef.

HARRIMAN AND OTHERS.

Another report which was much discussed today was the story that E. H. Harriman, head of the Southern Pacific; Patrick Calhoun, president of the United Railroads, and Millionaire W. J. Dingee have urged Mayor Schmitz to cut loose from Ruef. Schmitz has been assured of the backing of the men, who wished to see him run for Governor at the last election, but Ruef refused to help Schmitz in his ambition. Maestretti, however, declares that Schmitz does not dare to "turn down" Ruef, as the boss knows too many of his secrets.

MUST CONSIDER DINAN.

Though the Police Commissioners refused to make statements today, it is not possible they will refuse to give attention to the fact that the head of the police department is in disgrace.

It will be necessary to take cognizance of the indictments that have been drawn against him, charging him with crimes that would debar the meanest patrolman on the force from continuing in the service.

Some action will have to be taken, either the suspension of the Chief pending hearing of the charges, or his summary dismissal.

It is said that two of the commissioners made up their minds, some time ago, that Dinan would have to go, and that they even had his successor chosen. The action of the grand jury may bring the matter to a focus.

Dinan has been on the police force for years, and he owed his selection as Chief to the friendship of Schmitz, whose wife and Mrs. Dinan are constant companions.

## ACTRESS IS MARRIED.

### Frederick Thompson Takes Mabel Taliaferro Out of Pippa Passey to Wife.

[BY THE ASSOCIATED PRESS—P.M.]

NEW YORK, Dec. 1.—Frederick Thompson of Thompson & Bundy, and Miss Mabel Taliaferro, the actress, were married last night at the Church of the Sacred Heart of Jesus in this city. The couple became engaged only two weeks ago.

Miss Taliaferro, who is 19 years of age, is now playing in special matinées of "Pippa Passes," at the Majestic Theater. She comes of a stage family, and has been known as a child actress for some years. Before the "Pippa Passes" engagement, she was with "Mrs. Wiggs of the Cabbage Patch," and in "The Little Princess."

Frederick Thompson is about 22 years of age. He was the originator of many of the novel ideas of Lunar Park and of similar wonders at the Buffalo Exposition.

# WAR ON HARRIMAN IN THE SOUTHWEST.

## *The Phelps-Dodge People Announce That the El Paso and Southwestern Will Build to Guaymas as Soon as Possible—Through Yaqui Territory.*

[BY DIRECT WIRE TO THE TIMES.]

EL PASO (Tex.) Dec. 1.—[Exclusive Dispatch.] The Phelps-Dodge people, owners of the El Paso and Southwestern Railroad, declared open war on E. H. Harriman and the Southern Pacific when the announcement was made today that the road intended to enter the port of Guaymas, Sonora, as soon as possible.

The Phelps-Dodge people already have 300 men at work on the construction of a road to Cumpas, Sonora, from Nacozari, the present terminus of their branch running into Mexico from Douglas, Ariz. This construction will be hurried, and the road will be pushed through Hermosillo to Guaymas.

SOUTHERN PACIFIC EXTENSION.

Hitherto the Harriman interests have controlled Guaymas through the Sonora line, which was the only railroad entering the town. The Southern Pacific is now building out in a northeasterly direction from Guaymas, with Douglas as the terminus. This will mean direct competition with the Southwestern.

To meet this, the Phelps-Dodge interests have ordered that their own road shall be hurried into Guaymas. Guaymas is the most important port on the coast of the Gulf of Lower California north of Mazatlan.

THROUGH YAQUI COUNTRY.

An interesting feature of this railroad battle will be the fact that the railroad will have to be constructed through country said to be infested by hostile Yaqui Indians. Harriman has a possible weapon in his hands by cutting across the country from a point 100 miles northeast of Guaymas and connecting with the Casas Grandes road of W. C. Green, thus giving him a practically direct line from El Paso to the coast of Lower California. This would checkmate the plans of the Southwestern people.

# ELECTORS OF SENATORS DEMAND NEW METHOD.

[BY DIRECT WIRE TO THE TIMES.]

DES MOINES, Dec. 1.—[Exclusive Dispatch.] Governors of more than thirty States have accepted the invitation of Iowa to appoint delegates to attend a conference in Des Moines next Wednesday to discuss ways and means to secure the Federal legislation giving the people the right to elect United States Senators by direct vote.

New York and the New England States are not among those whose Governors have said they would appoint delegates. Gov. Higgins of New York called, its power would not be limited, said he had no statutory authority so to do. Gov. Guild of Massachusetts pleaded like disability, and other Governors advanced substantially the same reason.

Presumably all delegates will be of the single mind—in favor of popular election of United States Senators. The discussion in conference then will be as to the best method to achieve the desired result. It has been suggested that to call a constitutional convention might be dangerous. Once

Stronger and stronger grows the sentiment that Lindley is the man for all friends of prosperity to consolidate upon. Harper is fading; he has not the ghost of a show. Gates is still wobbling and is losing ground every day. The great, strong Lindley tide is rising and booming. Let us rally around Lindley, the beloved doctor the man of achievement, the man who has done so much for Los Angeles, the man we can elect—let us rally around him and defeat Wilson!

# GATHER RIVER AND SHIP IT.

## CASKS OF JORDAN COMING TO AMERICA.

### Expedition to Holy Land Completes Task of Barreling Water from Spot Where St. John Baptized Christ. Large Quantities en Route to New York.

[BY DIRECT WIRE TO THE TIMES.]

PARIS, Dec. 1.—[Exclusive Dispatch.] The expedition to the Holy Land to barrel large quantities of water from the River Jordan, and send it to New York for distribution throughout the country, has been successfully finished, despite many difficulties. The first consignment left Jaffa November 15 on the steamer Syrian Prince. It consisted of fifty casks, each having a capacity of 634 quarts.

Col. Clifford Nadaud, head of the International River of Jordan Company, declared extraordinary precautions were taken to insure absolute cleanliness and purity of water before it was put in, the casks on the very spot where St. John baptized Christ.

"The Jordan waters are known to be about the purest in the world," said Col. Nadaud. "Few Americans know that it has been a habit for centuries of the royal families of Europe to baptize their babies in Jordan water."

# MIZNER ANENT HIS MARRIAGE.

## SAYS STARTLING FACTS LIE BACK OF IT.

### Declares When Real Story of His Wedding to Mrs. Charles T. Yerkes Becomes Known, 'Twill Be a Surprise—Thinks He Will Get Her When She Is "Broke."

[BY DIRECT WIRE TO THE TIMES.]

NEW YORK, Dec. 1.—[Exclusive Dispatch.] "While I have heard only reports to the effect that it is my wife's intention to institute divorce proceedings, I have no hesitancy in saying that the real story of my marriage to Mrs. Charles T. Yerkes never has been told, and when the facts are told they will prove of a startling character, different in every way from the general opinion now held by the public."

Wilson Mizner made this statement today, and then denied in emphatic terms that coercion was employed to keep his wife from coming to him.

"When her lawyers and relatives have stripped her of her possessions they will hand her back to me," he said.

# LOVE LETTERS TO BE READ.

## MILLIONAIRE SUED FOR BREACH OF PROMISE.

### Lowell Woman Wants $100,000 from Rubber-Heel Manufacturer, Who Declares It Is a Blackmail Scheme Upheld by Attorneys for Political Revenge—Sensation Expected.

[BY DIRECT WIRE TO THE TIMES.]

LOWELL (Mass.) Dec. 1.—[Exclusive Dispatch.] Col. Humphrey O'Sullivan, millionaire rubber-heel manufacturer and politician of this city, was made defendant today in a $100,000 breach of promise suit brought by Mrs. Isabelle M. Lee, the writ returnable to the Suffolk county (Boston) court next Monday.

A bundle of love letters, which she alleges O'Sullivan wrote to the woman, will be read, and it is expected these will produce a great sensation.

O'Sullivan and his attorney, Thomas F. Enwright, make indignant denials of the charges, claiming it is a clear case of blackmail, and of political spite. On the other hand, the woman's attorneys, John Scott and Granville S. McFarland, declare they have a strong case and absolute evidence.

Enwright says these attorneys, particularly McFarland, are trying to get even with O'Sullivan, who spent a large sum to hold Lowell against Moran, whose campaign was managed by MacFarland.

## EXTRADITION FOR MURRAY.

SACRAMENTO, Dec. 1.—Gov. Pardee has issued extradition papers on the Governor of Texas for the return of F. L. Murray, who is wanted in San Bernardino county on a charge of burglary. Murray is being held in jail by the Texas authorities, awaiting the action of the Governor. The charge against the man will be prosecuted by the Santa Fé Railroad. It is alleged Murray broke into a freight car and stole a jug of whisky. His lantern set fire to the car.

# GUILTY OF FRAUDS.

## *Absent Treatment Unlawful.*

## *Helen W. Post Escapes Jail by Pleading Old Age and Poverty.*

## *Made a Million Dollars in Mental Science but Is Broken by Law.*

## *Sentence Remitted on Fine of Five Hundred Dollars Being Paid.*

[BY DIRECT WIRE TO THE TIMES.]

JACKSONVILLE (Fla.) Dec. 1.—[Exclusive Dispatch.] The jail sentence of thirty days, which, with a fine of $500, was imposed upon Mrs. Helen Williams Post, a mental healer, upon her conviction for fraudulent use of the mails, was today remitted by Judge Lock in the United States Court for the Southern District of Florida.

Mrs. Post was convicted last January for the second time. Two years ago she was convicted and sentenced to one year's imprisonment, but the case was reversed upon appeal. The second trial also resulted in a conviction.

The alleged fraudulent use of the mails consisted, according to the evidence, in treating patients in all parts of the country through mental science. She claimed that she could cure any ills that flesh was heir to, and it was proven in court that she undertook to cure people of blindness, deafness, consumption, rheumatism, erysipelas, neuralgia, nervous prostration and everything imaginable.

WOULD RAISE THE HAIR.

Letters were introduced to show that she undertook to make an amputated limb grow again, to make hair grow on bald heads, and, in fact, do anything that a patient might want done, and all through the use of mental science, without medicine.

In her application for a remission of jail sentence, she based it upon the following grounds:

First—That she is now over 70 years of age.

Second—That she is now, and for some time past has been, afflicted with acute inflammatory rheumatism in her limbs.

GIVES UP THE "DOPE."

Third—That she has finally and definitely decided and determined regardless of events or results of the indictments now against her, to cease to use the mails or the Postoffice Department in carrying on or conducting the business of mental science, and to cease doing anything connected with or related thereto, or under color thereof, which can be regarded as an infringement or violation of any Federal statute.

Fourth—That prosecution under the indictments now pending, and other indictments which have been disposed of, several in number, have been conducted against the said Helen W. Post by the Federal government; the amount she has already paid out for attorneys' fees, court expenses, etc., exceeds the sum of $25,000, and its payment has in a large degree embarassed her in her advanced years, and she is still considerably indebted for unpaid counsel fees thus incurred, which at present she is unable to pay.

In consideration of above petition, and upon the payment of the $500 fine, Judge Lock ordered the case dismissed and the outstanding indictments nolle prossed.

MADE NEARLY A MILLION.

Mrs. Post is said to have amassed nearly $1,000,000 out of her mental science practices. She founded the town of Seabreeze, Fla., where she now lives, but has lost the bulk of her property since the beginning of the prosecutions.

After her first conviction, and while the case was on appeal, she spent several months in California, near Los Angeles and near San Diego. She is now broken in health, spirit and finances, and her business has been entirely suspended.

For six years there has been a postoffice fraud order out against her.

## KNOCKS BRAKEMAN WITH AX.

### Bakersfield Railroad Man Arrested for Alleged Assault on Woman There.

[BY DIRECT WIRE TO THE TIMES.]

BAKERSFIELD, Dec. 1.—[Exclusive Dispatch.] F. W. Spinney, a well-known Santa Fé brakeman, running out of this city, is under arrest charged with having broken into the residence of Mrs. Josie Stringley, a widow, this morning and attempted to commit a rash act. Appeals for help brought Dan Liebee, a neighbor, and Mrs. Stringley's 14-year-old son.

The brakeman was chased from the scene and, as he fled the contents of a revolver were emptied. Liebee returned to his home to arm himself further with an ax and when he returned he found his wife on the ground with Spinney over her administering a severe punishment.

Liebee knocked the assailant into insensibility with three blows from the ax and together with the young boy inflicted further injury. Spinney will be given a speedy trial.

# WIDE OPEN LETTER.

LOS ANGELES, Dec. 1, 1906.

To E. T. Earl, fake voting-contest promoter:—

I rejoice that you have seen the error of your ways, realized the sinfulness of your course and have abandoned the "test vote" swindle conducted for some weeks in the columns of the Evening Express, but exposed and exploded through the efforts of loyal Republican voters of Los Angeles, encouraged and assisted by The Times from start to finish.

You have secured at a large expense, by your usual devious methods, an affidavit from a former employee of the American Engraving Co., which, when shorn of its falsehoods, does not contain a single fact which you could not have readily ascertained from the management of the company if you had asked for it man-fashion and in a straightforward way, without recourse to the slippery and discreditable means which you employed. Your trickery was entirely unnecessary in this case, Mr. Earl.

As for the allegation of this man Williams that the undersigned asked him (an employee of the American Engraving Co.,) to make a plate with the explanation that "I was practicing a little fraud," it is viciously false and altogether irrational, like many other statements in his so-called affidavit.

The American Engraving Company is in the business of making plates. It makes plates for a large number of companies, firms and individuals. It has made plates for the Express and every newspaper in the city. It does an open and above-board business and has nothing to conceal. Further than this, I know nothing about its affairs; but I am informed by its manager that it was employed to make several sets of post-card plates. The plates were made with no effort whatever to make a secret of the business, it being conducted by the various employees in the ordinary line of work.

But the public cares little about these details. What interested the public was the fact that you begun a fake post-card vote with the obvious design of showing that your candidate, Gates, led in the preferences of voters. And you attempted to beguile the public by printing from day to day false and misleading reports of the count. You have acknowledged yourself that eight different sets of cards were received; that some of these were Gates votes, some of them Harper votes, some of them Wilson votes and some of them Lindley votes; that you failed to count over 4000 Lindley votes and over 3000 Harper votes; that your accountant used his own discretion as to which votes should be counted.

The Republican voters saw early in your game that you were playing a trick; that you had no intention to give them fair play; that legitimate votes for Lindley were not counted and that Gates was credited with a greater number of votes than he had received according to the advertised terms of your contest; that the Express was sending Gates votes to itself. The Republican leaders determined to break up your unfair and tricky programme—and they have done it.

I will reiterate what The Times has already stated, namely: that neither The Times nor any of its editors or managers has mailed any post-cards to you during your "test-vote" humbug, or has seen any of your alleged spurious cards.

The Times' action in assisting the Republican leaders to show up and break up your fraud, has been proclaimed by The Times itself in large and legible type.

The Times by its exposure drove you to confess at last that you had not counted between 7000 and 8000 votes, some for Lindley, some for Harper and some for Wilson, and finally to give up your crooked scheme.

It has never been denied that thousands of Lindley votes were cast by Lindley voters. The Times knows that they were cast by Lindley voters. The Times encouraged Lindley voters to cast them and block your game. It is not within the bounds of reason to suppose that these votes were cast by other than Lindley voters. The Times, however, took no part in your so-caled contest, well knowing that it was a device to boom Gates and misrepresent the facts. The Times has made no attempt to disguise its motive and its purpose, and has with all its energy called attention to the fact that your "test-vote" was a farce of no import whatever. Yesterday (when the public refused to take further part in your humbug) you abandoned your barefaced attempt to keep Gates in an ostensible lead, in fake vote, without regard to preferences of voters.

Let me make it plain to you Mr. Earl, if The Times has not made it sufficiently plain before, that your own dubious reputation first invited the suspicion that you were up to trickery in this voting contest, so-called.

Let me make it plain to you, Mr. Earl, if The Times has not made it sufficiently patent before, that The Times gave all the aid and comfort it could to the Republican leaders in their plan to upset your calculations.

What the Democratic managers, whom you have accused, have been doing, I do not know; but it is a fair supposition that they too judged of your purpose from your record and sent in the Harper vote-cards to thwart your rascally plot.

Your so-called "test-vote" was a hoax. The Republican leaders and The Times exposed it and abolished it. You are enraged, Mr. Earl, because your bluff was called.

HARRY E. ANDREWS,
Managing Editor of The Times.

# CUBAN MODERATES WILL DEFY MAGOON.

[BY DIRECT WIRE TO THE TIMES.]

HAVANA (Cuba) Dec. 1.—[Exclusive Dispatch.] One of the few Moderates left in office by the American provisional Governor was Gen. José B. Aleman, Governor of Santa Clara province. Today he resigned, because, he says, he cannot continue, without shame, to put honest men out of office, to make way for insolvent, dishonest men.

In his letter of resignation, he begs Gov. Magoon not to persist in such a policy as will surely lead to political passion, discontent, and trouble.

Americans declare that the only policy Gov. Magoon has been pursuing is the gradual removal of a portion of the Ayuntamientos appointed by former President Palma, and the restoring to their places of the regularly-elected Liberals, who were turned out by Palma. As most of the Moderate office holders concerned were selected by Gov. Aleman originally, it became hard to dismiss them and reward their enemies. The recent removal of his brother from the treasurership of the province convinced Aleman that Magoon's policy is bad.

The hint of trouble is an important thing. The resignation is another indication of the intent of the former Moderates to embarrass Magoon all they possibly can, even to uprisings and forcing the United States to remain in the island, which result, the Liberals say, will not be tolerated by them.

In a letter by Senator Morgan, published today, upholding the contention that the Isle of Pines is not a part of Cuba, he says: "Matters have reached a stage in Cuba which will only admit final settlement by action of Congress."

He also says the assertion of Secretary Taft that he was acting as trustee of the United States and Cuba, when he came as peace commissioner, raises the question as to his right to abdicate the functions of the office of Secretary of War for a special temporary purpose.

It is the opinion of those who have been to the palace that Magoon wishes to have created a new party to oppose the Liberals in the election which he would like, in accordance with President Roosevelt's plan, to hold in June.

WASHINGTON.

# ITALY LIFTS HER EMBARGO.

*Restrictions Removed from American Pork.*

*Microscopic Inspection Is Not Required.*

*Reports of Nation's Business for the Month.*

[BY THE ASSOCIATED PRESS—P.M.]

WASHINGTON, Dec. 1.—Restrictions on the entrance into Italy of American pork have been removed by the Italian government. Heretofore Italy, in common with some other European governments, has not insisted upon making its own microscopical examination of American pork products. The expenditures for the examinations had to be paid by the American exporters.

Secretary Wilson took up the matter with the State Department with a view of inducing the Italian government to accept the certificate placed by the American Agricultural Department.

The American charge d'affaires at Rome telegraphed today as follows:

"Foreign Office informs me that this government will accept White certificates and withdraws requirements for certificate attesting microscopical inspection of pork products. This decision has been telegraphed to Italian Ambassador at Washington, with instructions to advise all Italian consular officers in the United States accordingly."

## NATION'S EXPENSES.

RECEIPTS AND EXPENDITURES.

[BY THE ASSOCIATED PRESS—P.M.]

WASHINGTON, Dec. 1.—The monthly statement of the government receipts and expenditures shows that for November, 1906, the total receipts were $55,602,498, and the expenditures $48,322,507, thus showing a surplus for the month of $7,280,000, and for the seven months of the fiscal year, $14,776,000.

One year ago the figures for the seven months showed a deficit of $12,762,000. For the last month the receipts from customs amounted to $25,921,325; from internal revenues, $24,860,222, and from miscellaneous sources, $4,620,528. The expenditure on account of the War Department shows an increase of about one million and a decrease of about $2284, on account of the navy. There was an increase of $1,000,000 in expenditures for the Panama Canal.

# CUT "MELONS" AND GORGE.

[BY DIRECT WIRE TO THE TIMES.]

WASHINGTON, Dec. 1.—[Exclusive Dispatch.] So many complaints have been received that railroads are increasing dividends, while failing to give adequate car service, that the Interstate Commerce Commission is about to start upon one of the most important investigations in its history.

The commission will take up the question of increased dividends in connection with assertions that they are the result of unduly high rates.

In connection with the shortage of cars, there are intimations that some shippers are favored at the expense of others.

RATES TEND UPWARDS.

Generally, railroad rates have not been reduced. The tendency has been to higher figures, about the principal grievance of the shippers is that they cannot get the cars to transport their goods, and these complaints have become general. They have been pouring in on the commission at the rate of hundreds a day.

GETTING "MELONS" REGULARLY

All this time the railroad stockholders have been receiving "melons" and increased dividends. One example was the 10-per-cent. dividend of the Union Pacific. Another was the 10-per-cent. dividend of the Lackawanna. Still another was the division of valuable rights by the Pullman Company.

NEEDFUL INVESTIGATION.

The investigation of the increased dividends in connection with the shortage of rolling stock will be undertaken by the commission immediately, and these followed up by an investigation of the relations between increased dividends and the increased cost of articles of necessity.

SAVING THE "DOUGH."

One point that is made by many complainants is that where railroads are practically in combination, as is the case with the anthracite lines, instead of taking all the traffic they can get and providing facilities for it, they are saving money on rolling stock and favoring certain shippers in certain localities.

COMPEL CAR FACILITIES.

If this can be established, it will prove the existence of a widespread evil that the rate bill was designed to check, and make necessary recommendations to Congress for the passage of a law empowering the Commission to compel railroads to supply cars and rolling stock for all traffic offered.

DIVIDENDS EXORBITANT

Petitions received by the Interstate Commerce Commission also recite exorbitant dividends paid by all the express companies, and these are put forth as conclusive evidence of the ability of the companies to do business at lower rates.

SHOULD REDUCE RATES.

The petitioners assert that if the traffic companies, by reducing grades, removing curves and improving terminals and switching facilities, are able to haul freight at less cost, there should be a reduction of freight rates.

COAL ROADS ESPECIALLY.

It is believed the investigation by the Interstate Commerce Commission will be especially directed at the roads dealing in coal, which were the subject of an inquiry by the old commission last year. Notwithstanding the advance in the price of coal in recent years, as made by the railroads, it is found the top has not yet been reached.

DECLARING EXTRA DIVIDENDS.

It is pointed out that while the price of coal to the consumer is continually going up, directors of well-known coal roads are declaring extra dividends.

THE LEADING QUESTION.

One question to which the Interstate Commerce Commission will demand an answer before it is through with this subject is this: "If the anthracite roads are making so much money that extra dividends can be paid, would it not be more equitable to share the profits with the public, by reducing the price of coal?"

# NOTICE TO ADVERTISERS.

A number of large announcements from regular advertisers, copy for which was received late Saturday night, do not appear in this issue of The Times. The tremendous volume of advertising copy which reached the office late Saturday afternoon and night made it impossible to get all set up and made up and the paper out on time.

Advertisers in The Sunday Times will confer a favor by sending in copy for large display announcements Friday afternoon or early Saturday.

THE TIMES-MIRROR COMPANY.

## "EXPENSES," FIVE MILLIONS.

**Members of British Parliament Pay High Price for Seats—Votes Nearly One Dollar Each.**

[BY THE ASSOCIATED PRESS—A.M.]

LONDON, Dec. 1.—A Parliamentary return of the "official" expenses of the candidates of the recent general election shows that it cost the 670 members of Parliament $5,534,290 to obtain their seats, an average per vote of 98 cents.

The sums privately disbursed would substantially increase the total, judging from the evidence of some of the bribery trials which followed the elections.

## GIVING FAREWELL PARTY.

**Ambassador Whitelaw Reid and Wife to Leave for America Next Week.**

[BY THE ASSOCIATED PRESS—A.M.]

LONDON, Dec. 1.—Ambassador Whitelaw Reid and Mrs. Reid are entertaining their last week end party at Wrest Park before their departure for the United States December 5. Among the guests are the German Ambassador, Count Paul Wolff-Metternich, the Duke and Duchess of Roxburgh, the Duke of Richmond and Gordon and Lord Ampthill, who has been mentioned as a possible successor of Sir Mortimer Durand as Ambassador of Great Britain at Washington.

# MAKE REPORT ON INSURANCE.

*Iowan Investigators Accused of "Whitewashing."*

*Deferred-Dividend System Is Root of Evil.*

*But the Question Is Left to Policy Holders.*

[BY DIRECT WIRE TO THE TIMES.]

DES MOINES (Ia.) Dec. 1.—[Exclusive Dispatch.] With charges and counter charges of efforts to "whitewash" Iowa insurance companies, the Legislative Insurance Investigating Commission appointed last winter held its last discussion this afternoon and filed a majority report signed by Senators Bleakley and Jameson and Representative Cleary.

It is expected that a minority report will be filed by Representatives Kendall and Jones.

The majority report says that the deferred dividend system was found to be at the root of the evils uncovered by the New York investigation, but that, because of the relatively small amount of surplus carried by the Iowa companies, it is suggested that the deferred dividend question be left to the option of the policy holder.

This feature of the report was branded by Representative Jones as an effort to "whitewash" the Iowa companies. Senator Jamison made a sharp reply in which he said that there was no parallel between the New York and Iowa situations.

Assessment companies should be prohibited unless on a reserve basis, in the judgment of the commission. Uniform fire insurance policy should be enacted into law.

The commission does not favor the amendment of the Blanchard anti-compact law.

# PITH OF NEWS FROM THE MIDDLE WEST.

[BY DIRECT WIRE TO THE TIMES.]

CHICAGO, Dec. 1.—[Exclusive Dispatch.] Portions of the northern cold wave were felt in Chicago today, the full force being diverted at the middle northern line of Loke Michigan, where temperatures nearing the zero mark were recorded. The high area swept from Northwest to Southeast and Chicago was in its direct line. The lowest temperature recorded was 27 deg., at noon. Maximum was 45 deg. Middle West temperatures, the dash indicating below zero:

| | Max. | Min. |
|---|---|---|
| Alpena | 26 | 26 |
| Bismarck | 28 | —4 |
| Cairo | 46 | 42 |
| Cheyenne | 46 | 20 |
| Cincinnati | 44 | 44 |
| Cleveland | 40 | 40 |
| Concordia | 36 | 32 |
| Davenport | 30 | 26 |
| Denver | 42 | 26 |
| Des Moines | 32 | 24 |
| Detroit | 34 | 34 |
| Devil's Lake | 24 | —14 |
| Dodge City | 38 | 30 |
| Dubuque | 28 | 20 |
| Duluth | 8 | —4 |
| Escanaba | 18 | 18 |
| Grand Rapids | 30 | 30 |
| Green Bay | 20 | 10 |
| Helena | 34 | 8 |
| Huron | 34 | 6 |
| Indianapolis | 38 | 36 |
| Kansas City | 36 | 34 |
| Marquette | 18 | 18 |
| Memphis | 54 | 50 |
| Milwaukee | 26 | 20 |
| North Platte | 42 | 26 |
| Omaha | 34 | 28 |
| Rapid City | 46 | 16 |
| St. Louis | 38 | 36 |
| St. Paul | 20 | 6 |
| Sault Ste. Marie | 24 | 22 |
| Springfield, Ill. | 38 | 32 |
| Springfield, Mo. | 44 | 42 |
| Wichita | 42 | 34 |

HEARST SLUGGER SHOT.

The Morgan Athletic Club at Fifty-fourth and Halsted streets, the South Side headquarters and the home of the Hearst, Chicago American "Sluggers," was the scene of another crime last night, when James Reagen, 23 years old, a prize fighter, bully and general "bad man," shot and fatally wounded his companion in crime, Richard Torpey, a man with a "record," known to the district about the stockyards as the "Stockyard Bully" and as "Diamond Dick." Torpey died today.

WISCONSIN'S STRANGEST STRIKE.

[BY DIRECT WIRE TO THE TIMES.]

KENOSHA (Wis.) Dec. 1.—[Exclusive Dispatch.] The strangest strike in Wisconsin's history began here today and promises to prove ineffective. Eight men in the county poorhouse declined to work. Exhorted to stand for their rights by one of their number, a lawyer, who has seen better days, the men served notice on the authorities that, under the law, the county owes them support without work on their part. The Mayor issued an order that the strikers should be locked up unless they worked.

HATS AND GAME LAW.

[BY DIRECT WIRE TO THE TIMES.]

KANSAS CITY (Mo.) Dec. 1.—[Exclusive Dispatch.] Representatives of three large retail dry goods and millinery firms in this city were arrested today on a complaint sworn out by the deputy game warden, charging them with violating the State game law passed by the last Legislature by selling or offering for sale the plumage of certain birds native to Missouri.

WILLIAM "RENEGED."

[BY DIRECT WIRE TO THE TIMES.]

FOND DE LAC (Wis.) Dec. 1.—[Exclusive Dispatch.] Miss Mary Salchert was awarded $15,000 damages from William Reinig, who, she claims broke his promise to marry her and wedded another woman. The case will be appealed.


Superb Routes of Travel.

THE KEY ROUTES—
*Personally Conducted Daily*
Sight-seeing Trips

CARS LEAVE DEPOT, SIXTH AND MAIN STREETS, AS FOLLOWS:

No. 1—For MT. LOWE at 9:30 a.m.
Via PASADENA, ALTADENA, RUBIO CANYON AND ECHO MOUNTAIN.

No. 2—For San Gabriel Mission and Orange Groves 9:40 a m
SAN GABRIEL MISSION, 100-YEAR-OLD GRAPE VINE, BALDWIN'S RANCH, FOOT MT. WILSON, PASADENA, OSTRICH FARM.

No. 3—GREAT SURF TRIP at 10:15 a.m.
ALONG THE BEACHES, including sail on the ocean from Long Beach to San Pedro and return. One hour at Huntington Beach for dinner at our beautiful hotel, Huntington Inn.

No. 4—SEEING LOS ANGELES CAR
Car leaves Angelus Hotel, Fourth Street entrance, 10 a.m. (except Sunday) and 2 p.m. daily

No. 5—KITE-SHAPED TRACK
(COMMENCING MONDAY, DEC. 3.) PARTIES WILL LEAVE SANTA FE STATION 8:30 a.m., in charge of our Mr. Bailey. Visiting Redlands and Riverside including carriage drives to Smiley Heights, near former city, and Magnolia Avenue at the latter place. The train is due back in Los Angeles at 4:20 p.m. Tickets are good to return within eight days however. Only seating capacity of all cars sold.
Tickets and further information at 101 (second door to right) inside main entrance to Pacific Electric Railway Station, Sixth and Main Streets, or branch offices Angelus Hotel, Fourth Street entrance, and No. 9, North Fair Oaks Avenue, Pasadena.

Pacific Tours Company

STEAMSHIP CENTRALIA—Monday, Dec. 3—
Sails for San Francisco, Aberdeen and Seattle. S. S. J. B. STETSON for San Francisco and Portland direct, Dec. 3rd. Rates to San Francisco, first class $9.25, second $7.25, including berth and meals. For reservations and further information apply to C. J. LEHMAN, 248 S. Spring St. Both Phones 962.

NORTH PACIFIC STEAMSHIP CO.—
Regular express service to SAN FRANCISCO, EUREKA, ASTORIA, PORTLAND. All information, reservations, rates, tickets, etc., No. 238 South Spring St. (In Postal Telegraph and Cable Office.) Phones Home A7180; Main, 5115.

OCEANIC STEAMSHIP CO.—
HONOLULU, S.S. Alameda, Dec. 15; TAHITI, S.S. Mariposa, Dec. 29; HONOLULU, SAMOA, NEW ZEALAND and AUSTRALIA, S.S. Sonoma, Dec. 27. Tickets and information at 374 S. Spring Street. PHONES—Home, 6719; Main, 3917. F. M. JENIFER, Agent.

Theaters—Amusements—Entertainments.

VISIT THE CAWSTON OSTRICH FARM—
Today—Excursion Rates
25c includes round trip car fare and admission to the farm. Tickets must be purchased at Huntington Building. Good Sundays only.
This is the original and largest ostrich farm in the United States, and one of THE points of interest in Southern California. The tropical park is particularly attractive now, since the recent rains have drenched its luxuriant foliage. The gigantic ostriches, the young chicks, incubators, nests, etc., are objects of never-failing interest and amusement to young and old alike.

We Sell Ostrich Feathers
At Producers' Prices
$50,000 stock from which to select. Send Cawston Plumes, Boas, Stoles, Muffs, Fans, etc., to Eastern friends—they are the most handsome and useful gifts as well as souvenirs of California.
Our factory does repair work—let us, clean, curl, dye or remodel your old plumes or boas.
Cawston Ostrich Farm
Phones: Home 9078, East 1979 South Pasadena, Cal.

OPENING ANNOUNCEMENT—Of the Great
DREAMLAND
Dancing Pavilion
WEDNESDAY EVENING, DEC. 5, 1906
Under the Management of PROF. J. C. SMITH
Member of the American Society, Professors of Dancing, New York City.
GRAND CONCERTS AND DANCING EVERY EVENING 8:15 P.M. TO 11:15 P.M. (EXCEPT SUNDAYS.) MUSIC BY
The Great Ladies' Venetian Orchestra of 30 Pieces
Under the leadership of the Napoleon of Music, SIGNOR CAMILLO D'ANDREA (Formerly Assistant Director of Creatore's Band.)
The Largest Dancing Pavilion and Greatest Music Ever Presented in the West. Private Classes under direction of Prof. J. C. Smith Every Afternoon Except Sunday.
ADMISSION—Gentlemen 25c; Lad es Free: Dancing, 5c a couple a dance.

TEMPLE AUDITORIUM—December 10—
"The Merchant of Venice"
BY THE DRAMATIC CLUB OF THE BROADWAY DEPARTMENT STORE
First Dramatic Performance in Temple Auditorium
MONDAY EVENING, DEC. 10, 1906, under the direction of WM. W. HEATHCOTE, M.A.
A Rare Treat—Any Reserved Seat, Including Boxes, 50c
Tickets at Broadway Department Store. PROCEEDS TO SWELL THE FUNDS OF THE CLERKS' SICK BENEFIT ASSOCIATION.

MORLEY'S GRAND AVE. RINK—For Nice People
Music At All Sessions
Afternoon Admission Free, Evening 10 cents
SATURDAYS AND HOLIDAY MORNINGS ADMISSION FREE SKATES ALL SESSIONS 25c. OPEN ON SUNDAYS.

ANGELUS SKATING RINK—18th and Main Sts.
THE POPULAR RINK AND MOST DELIGHTFUL PLACE TO SKATE. THIS RINK WILL BE OPEN TODAY AT 2 P.M. AND 7:30 P.M. PRICES REDUCED. Day Admission Free, Evening 10c, Skates 25c. MUSIC BY MOORE'S FAMOUS BAND AT BOTH SESSIONS. Skate on the Best Floor in the City.

SUNDAY— AT VENICE
A day of healthful pleasure. Concert afternoon and night by Camillo, Napoleon of Music, and his 30 solo musicians. Balloon ascension and parachute jump. Dancing tonight and every night. Buy unique Xmas presents at Oriental Exposition.

Timely Special Announcements.

HEAR the Wonderful Behr Tone—
AT WILLIAMSON PIANO CO., 327 South Spring St.

Superb Routes of Travel.

MOUNTAIN CLOTHED IN WHITE—
A Visit Mt. Lowe
NOT FOR YEARS HAS IT BEEN SO SNOW COVERED
Round Trip Sunday $2.00
Through cars at 8, 9 and 10 a.m. and 1 and 3:30 p.m. The big log fire in the great fireplace will warm you.
PACIFIC ELECTRIC RAILWAY
Other attractive features on our lines Sunday will be the Royal Italian Band Concerts at Long Beach. Fine dinner at Alamitos Bay. Spanish music and Spanish dishes at Casa Verdugo.
All Cars from Sixth and Main Streets
The Pacific Electric Ry. Co.

SANTA CATALINA ISLAND—
HOTEL METROPOLE
Now open on the European Plan with Cafe in connection.
Rooms $1.00 per day and up.
STEAMER MAKES ROUND TRIP DAILY
TWO BOATS SATURDAY. GRAND ILLUMINATION AND ERUPTION OF SUGAR LOAF SATURDAY EVENING.
See railway time cards for steamer connection.
BANNING CO., Pacific Electric Bldg., Los Angeles. Both Phones 31

GLASS BOTTOM BOAT TICKETS—
For Seal Rock, on Sale at Pacific Tours Co.
HUNTINGTON BUILDING, GROUND FLOOR, SECOND OFFICE ON RIGHT. METEOR BOAT COMPANY.

SAILING FOR SAN FRANCISCO, SEATTLE—
And All Points in the Northwest. Large, Elegant Steamers.
Santa Rosa and State of California
Leave Los Angeles 10 a.m. Wednesdays and Sundays.
For SAN DIEGO Leave Redondo 10:30 p.m. Mondays and Fridays. RATES ALWAYS THE LOWEST AND INCLUDE BERTH AND MEALS. For full particulars call or address City Ticket Office, 325 South Spring St. Both phones 41.
M. BRANDT, D. P. A. C. D. DUNANN, G. P. A., San Francisco.


from Ambassador Reid at London, who said the King wanted to know

PACIFIC SLOPE.

# EXCLUSION TO BE TRIED OUT.

*San Francisco Edict Will Go Into Court.*

*To Decide if Japanese Are "Mongolians."*

*Consul Uyeno Will Take the Initiative.*

[BY DIRECT WIRE TO THE TIMES.]

SAN FRANCISCO, Dec. 1.—[Exclusive Dispatch.] The edict of the Board of Education that all children of Japanese parentage must attend a school which has been set aside for those of Mongolian descent, will be taken into the courts, and the State law, under which the board acts, will be tested as to its constitutionality.

It is expected this action will be taken by a member of the local Japanese colony, and it is possible that Consul Uyeno will take the initiative. It is possible, also, that when the case is taken into the courts, that considerable expert testimony will be given by leading ethnologists of the world.

The Japanese object to being classified as Mongolians. This will be their contention. On this question, it is understood, there is a diversity of opinion. Japanese themselves claim their race is of Malayan stock. Others say they are Mongolians.

Alfred Roncovieri, Superintendent of Public Schools, is of the opinion that when the law was passed providing separate schools for children of Mongolian descent that the supposition of the lawmakers was that the Japanese were Mongolians. If it should be proved they do not belong to the yellow race, it would still be within the province of the Legislature to pass a new law which would be as effective as the one now in force. In any event, the Board of Education will not recede from the position taken.

[BY THE ASSOCIATED PRESS—A.M.]

SAN FRANCISCO, Dec. 1.—The Board of Education extended an invitation, yesterday, to Henry B. Miller, consul-general at Yokohama, to address the local educators on the question of excluding Japanese from schools attended by white children. The consul is asked to meet with the board Monday morning next.

Consul Miller, who is making a thorough study of the question, going over the ground covered recently by Secretary of Commerce Metcalf, will comply with the request.

### WAR NOT PROBABLE.

POSSIBILITY VERY SLIGHT.

[BY DIRECT WIRE TO THE TIMES.]

WASHINGTON, Dec. 1.—[Exclusive Dispatch.] It may be stated late tonight, on the best authority, that the Japanese legation in Washington considers the probability of war between the United States and Japan to be very slight. It is said that all the mess has been cause by excited American newspapers, and that so far as the Japanese are concerned they have no idea of doing anything that might lead to severe hostilities.

It is further stated that representatives of the Japanese government here would like to issue a statement to this effect, but cannot do so until they have heard from their home government.

### JAPANESE ARRESTED.

INGENIOUS SILK SCHEME.

[BY THE ASSOCIATED PRESS—P.M.]

SAN FRANCISCO, Dec. 1.—T. Kahayashi and S. Takamatsu, members of the crew of the Siberia, are in the Alameda County Jail having been arrested by United States Marshal Elliott, charged with attempting to smuggle silk ashore.

The plan of the two Japanese was an ingenious one. The silk was done up in bundles, which were placed in grain sacks, then in baskets such as Chinese peddlers use. On top of the bundles of silk was placed boiled rice. Then the baskets were taken to the detention shed, the ostensible purpose being to feed the rice to the Chinese there.

The silk was worth about $250 and consisted of embroidered handkerchiefs, ribbons and bolts of cloth.

### TYSON IS ACQUITTED.

NOT A "CONSPIRATOR."

[BY THE ASSOCIATED PRESS—P.M.]

SAN FRANCISCO, Dec. 1.—Robert J. Tyson, charged with conspiracy, was acquitted in the United States District Court today, the jury being out four and one-half hours.

Tyson, who is of the firm of R. J. Tyson & Co., was indicted by the Federal grand jury a year ago, in company with W. J. Wood, William J. Woodside and S. E. R. Deschmidt, charged with outfitting the vessel Carmencita, for an illegal sealing trip. On the first trial the others were convicted and fined $500 each, while the jury disagreed as to Tyson.

### SLOPE BRIEFS.

**Burgess S. Wilcoxen.**

SALINAS, Dec. 1.—Burgess S. Wilcoxen, a pioneer of California and the Salinas Valley, died here this afternoon.

**Secret of His Life.**

EUREKA (Cal.) Dec. 1.—The filing yesterday of the will of the late John H. Gyselaar, a well known liquor merchant of this city, revealed a secret of his life.

Twenty-seven years ago his wife was committed to the Napa Insane Asylum. Although never divorced, Gyselaar remarried twice. By each wife he had a child. Provision was made in the will for the insane wife and all children.

**Closing on Goldfield.**

SAN FRANCISCO, Dec. 1.—A party consisting of seventy representative business men of this city left today for Tonopah and Goldfield, Nev., for the purpose of cultivating closer business relations.

## FAMOUS EATING SHOP CLOSES.

[BY THE ASSOCIATED PRESS—A.M.]

NEW YORK, Dec. 1.—Samuel Martin, proprietor of one of the best-known of the all-night eating places on Broadway, yesterday filed a petition in voluntary bankruptcy. The restaurant will go into the hands of Marshal S. Hagar, as receiver and will be closed.

For half a century, the restaurant has been a famous after-theater dining place. While the younger generation has frequented other more elaborate places, the "old timers" remained steadfast to "Sam." But the demand for magnificent tapestries and appointments has transferred the late dining patrons to Sherry's, the Astor, and the Delmonico, and because of this, the famous old hostelry, the scene of many famous gatherings, is now to close.

## "KILLING DEER" COSTS LIVES.

**MICHIGAN LEADS IN NUMBER OF HUMAN SACRIFICES.**

**Wisconsin a Close Second in the Gruesome List — Seventy-four Deaths and Seventy Injured Is the Record for the Season in Latter State.**

[BY THE ASSOCIATED PRESS—A.M.]

CHICAGO, Dec. 1.—The Tribune today says seventy-four deaths and seventy persons injured, some of them so seriously that death may result, is the record of fatalities for the hunting season in Wisconsin, where the open season for deer closed yesterday. This went ahead of the record for last year in deaths, twenty-eight being reported this season against twenty-six for the previous one, but in the number of persons injured this year's record falls far below that of the previous one, having only twenty serious accidents which did not result in death.

The largest part of deaths were the result of accidental discharge of shotguns, many of them occurring while the owners were cleaning the weapons. In many of these cases, the victims were children. Many of the deaths were those of boys who were hunting and mistaken for deer accounted for a large number of others.

Michigan leads the list in the number of dead and injured, with Wisconsin a close second.

## MASKED MOB STARTS FIRES.

**TWO TOBACCO STEMMERIES ARE BURNED IN KENTUCKY.**

**Losses Estimated at One Hundred Seventy Thousand Dollars—Night Marshall Is Seized and Disarmed and a Torch Quickly Applied to the Buildings.**

[BY THE ASSOCIATED PRESS—P.M.]

LOUISVILLE (Ky.) Dec. 1.—A special from Princeton, Ky., says the tobacco stemeries of John Steger and John G. Orr, the latter controller by the Imperial Tobacco Company of New York, were destroyed early today by a fire kindled by a mob of masked men. The loss is estimated at $170,000.

The mob, which numbered about 300 men, entered Princeton between 1 and 2 o'clock, seized the night marshal and disarmed him. They then went to the factory and quickly applied the torch.

The masked men stood on guard, permitting nobody to come near until the buildings were completely enveloped in flames, and help was useless.

A squad of the mob took charge of the telephone office, and no word of the affair was permitted to get out.

When the mob saw that the fire was beyond control, they left the town, going in the direction of Hopkinsville, discharging revolvers and rifles as they departed.

When the fire department arrived it could do nothing more than prevent the fire from destroying buildings in the vicinity.

The Steger stemery was located on the south side of the town on the Illinois Central Railroad, and the Orr building in the northern part of the town.

The Steger factory is controlled by the American Snuff Company, and Steger is the Princeton agent for that concern. Orr is the representative of the Imperial Company. There was about 150,000 pounds of tobacco in each warehouse, and all of it was destroyed.

The mob, in addition to disarming the night policeman, took charge of the police station and the waterworks. Even had the fire company responded they would have been unable to obtain a supply of water. The work of the mob is believed to be only a furtherance of the agitation of the tobacco raisers against the tobacco trust. The organization of farmers is known as the Dark Tobacco Growers' Protective Association, but it is not known that any member of that organization was in last night's mob.

### WILL INVESTIGATE.

AYRES GOES TO PRINCETON.

[BY THE ASSOCIATED PRESS—A.M.]

LOUISVILLE (Ky.) Dec. 1.—Mott Ayres, State Fire Marshal, left for Princeton today to investigate the incendiarism of the two tobacco factories. He has the powers of a grand jury to summon witnesses and require them to testify under oath.

It is not improbable that Gov. Beckham will be asked to call out the militia to protect property in these districts, in view of past outrages.

C. F. Snyder, secretary of the State Board of Fire Underwriters, says the insurance companies will not be responsible for the loss of the plants under the clause exempting them in cases of riot and invasion.

The protective association was formed throughout the dark tobacco district and severe measures were taken against growers who refused to join it. Marauders visited their farms at night and cut down their tobacco plants with hoes and set fire to their barns and committed other depredations.

The ill-feeling began about six years ago when the Italian government sent agents into the dark tobacco field. These agents paid such high prices for the tobacco that other agents were driven out of the field.

## BEGS TO BE HANGED.

**Piteous Pleading of Man Sentenced to Serve Long Term in Prison.**

[BY THE ASSOCIATED PRESS—P.M.]

SAN FRANCISCO, Dec. 1.—When Julio Gomez was sentenced by Judge Lawlor to serve a term of twenty years in Folsom prison for the murder of Louis Ytulbe last August, he piteously begged the court to make the sentence that of death. He said:

"Take my life! Kill me; Hang me, or do anything with me, but don't—please don't send me to prison! Oh, I can't stand to spend my life as a convict! I'd rather die right now."

### NEW SIERRA MADRE BANK.

**Comptroller of the Currency Approves Application for New Financial Institution.**

[BY DIRECT WIRE TO THE TIMES.]

WASHINGTON, Dec. 1.—[Exclusive Dispatch.] Comptroller of the Currency Ridgly today approved the application to organize the First National Bank at Sierra Madre, Cal. The capital will be $25,000, and the organizers are Charles Kersling, A. D. Hawks, A. F. Bentham; F. H. Hawks and Edgar W. Camp.

The Postoffice Department today authorized the employment of one additional letter carrier at Pomona, Cal., beginning December 15.

James E. Dodge was today appointed carrier and Katherine E. Dodge, substitute, on rural route No. 1, Lompoc, Cal.

### POLICE CHIEF KILLED.

KAZAN, Dec. 1.—Chief of Police Chepoto of this city, was shot and killed, last evening, while leaving a theater here. The assassin was arrested.

## SWELL LIVE STOCK SHOW.

[BY THE ASSOCIATED PRESS—A.M.]

CHICAGO, Dec. 1.—The seventh annual International Live Stock Exhibition opened today at the Union Stock Yards, and will continue for eight days. There are more than three thousand entries including some Shire horses owned by King Edward of England. Other entries from abroad have been made by Sir Thomas Lipton, Lord Craven and Lord Rothschild.

## A CHRISTMAS DINNER

**How a Dyspeptic School Ma'am Prepared and Ate One.**

A Christmas dinner means "good cheer" to all but the person who can't get it or can't eat it after it's got.

A young lady school teacher had dyspepsia so bad that her stomach was of little more use to her than a worn-out shoe! Her Christmas dinner story is good:

"Teaching in the rural districts for ten years compelled me to board in homes where I was served with poorly cooked food and cold lunches. As a result it seemed my stomach was completely worn out. I could only retain the most delicate food and that had to be eaten slowly and in a reclining position. Vomiting in the night was a frequent occurrence, and medicine had no effect, as it would always be ejected. Severe heart spells and female trouble made their appearance.

"Ten days before Christmas, I said, 'I think I'm doing my last day's work.'

"My landlord said he would get a box of Grape-Nuts. I replied, 'if it is half as good as we read, it may do me a little good.'

"This precious food was brought home. I ate and retained it. It was strengthening from the very first.

"On Christmas day I prepared and ate roasted chicken, mashed potatoes, sauer-kraut, and cranberry pie.

"I am not exaggerating my improvement one iota. Grape-Nuts must have the credit, for I hadn't taken a drop of medicine. I can now eat just what I wish, have firm muscles, but I always have Grape-Nuts on the table—I should call it medicine and food put up in the same box. My heart is rapidly getting well.

"I know of one case besides myself, that of a three-year-old child, of almost a blue complexion and flabby muscles. By the use of Grape-Nuts he changed to a rosy-cheeked boy, full of vitality. Grape-Nuts cannot be praised too much." Name given by Postum Co., Battle Creek, Mich. Read the famous little book, "The Road to Wellville," in packages.

"There's a reason."


City Restaurants

**Delmonico's**

The leading and only Italian and French restaurant in the city, 251 S. Hill, just a block from the Angelus Hotel. Regular lunch 40 cents, dinner 75 cents, claret included. spaghetti a specialty.

Mary had a little lamb,
Its fleece is quite no matter,
For Mary had this little lamb
At BRISTOL'S on a platter.
Basement H. W. Hellman Bldg.

**Spanish Dinners**

AT CASA ESMERALDA.

Chicken and squab dinners at short notice. Dona Marta Carbajal de Webb in charge of cuisine. Take Garvanza and Eagle Rock cars to Glassell Park, corner Fernando and Verdugo Roads.

We solicit the best class of trade. Private dining rooms. Home 22313.

**Elsinore Hot Springs**

SAN JACINTO

Natural hot mineral waters and mud baths at this health and rest resort. Modern hotel, every comfort and convenience. Call Home Phone 2311 for particulars, or address Travel & Hotel Bureau, 207 WEST THIRD STREET.

SAN LUIS HOT SULPHUR SPRINGS. IDEAL SPOT—FINEST ON THE COAST. Board, room and bath $20 and up per week. Round trip by rail and stage and one week's board for $30. Rheumatism, catarrh, indigestion, dyspepsia, stomach and kidney troubles quickly cured by drinking and bathing in the Hot Sulphur Water. Address A. M. SMITH, San Luis Obispo, Cal.

Gentleman and wife owning beautiful country home and orange orchard in outskirts of San Diego wish few refined adult boarders; every modern convenience. No Hebrews or tubercular people taken. Address Postoffice Box 221.

Resorts.

**LAKESIDE INN**

At Lakeside, California, only one hour's ride from San Diego, by Cuyamaca & Eastern railroad. A charming interior resort, first-class in every way. Has its own lake. Ducks and quail abundant. Fishing. Finest golf links. Its mineral waters are famous. The lithia and iron waters are a positive cure for kidney, rheumatism and like complaints. Benefits every one. Two-mile auto race track just completed, built to capture all track records of the world. Moderate rates, winter and summer. Address

**Lakeside Inn**

Lakeside, San Diego County, Cal.

A Christmas dinner in the mountains!

**Camp Rincon**

will open for two weeks beginning December 22 and closing Jan. 5th.

Come and enjoy a Turkey Dinner at Camp Rincon.

Everything will be done to make it the most pleasant Xmas dinner of your life.

Reservations must be made both for stage and accommodations at "Camp" not later than Dec. 21st; daily stages leave Azusa, (Santa Fe,) at 9:45 a. m., returning to meet the 4:40 p.m. train for Los Angeles.

Stage fare, round trip, $3.00. Board and room at Camp, $2.50 per day.

Remember, it's only 4 hours from Los Angeles. Direct all communications to C. E. SMITH, Mgr., Box F, Azusa, Cal.

ATTEND THE

**Tulare County Citrus Fair**

—AT—

**Porterville, Dec. 6 to 8,**

inclusive. Special train leaves Los Angeles Tuesday evening, Dec. 4, at 11:30 p. m. Round trip good for ten days, $11.00.

**Mount Wilson Hotel**

Open the year around. Rates $2.00 per day, $10.00 a week. Phone 22, 4 bells. RICH & BEARD, Props.

**CLAREMONT INN**

For transients and winter boarders. New, artistic, sanitary; located in a healthful, attractive college town, Claremont, Cal.

City Hotels.

**Hotel California**

COR. SECOND AND HILL STS.

A BRIGHT AND COMFORTABLE HOUSE of particular excellence, conveniently situated in the heart of the city, just enough removed from the center of trade activities to be away from the bustle of traffic. Its location is not only the most central, but the most convenient to all theaters, art galleries and other places of amusement. American and European plan. All outside rooms. Cafe attached. Rates 50c to $2.00.

TURKEY DINNER TODAY.
PRICE 50 CENTS.
12 to 2 p.m. 5 to 7:30 p.m.

Potage Imperial.
Sweet Pickles. Chow Chow. Olives.
Lettuce. Young Onions.
Fried Fillet of Sole.
Roast Young Turkey, Cranberry Sauce.
Macaroni a la Napolitaine.
Minced Ham and Scrambled Eggs on Toast.
Apple Fritters, Wine Sauce.
Roast Leg of Pork with Apple Sauce.
Cold Roast Lamb and Ham.
Brown Potatoes. Mashed Potatoes.
Creamed Corn. Pickled Beets.
Cottage Pudding, Brandy Sauce.
Hot Mince Pie. Pumpkin Pie.
Orange Sherbet. Strawberry Ice Cream
Mixed Nuts. Assorted Cake. Layer Raisins.
Coffee. Milk. Tea.

**Hotel Cadillac**

932 A S. Main St., Los Angeles. Phones: Main 8000; Home 1468. Special Season Rates.

A new select family and tourist hotel, handsomely furnished, all outside rooms. Convenient to depots, street cars pass hotel to all trains. Special rates to families by the month. Rates $1 to $2 per week. Hot and cold water, steam heat, baths free to guests. Take Main or Spring st. cars.

THOS. J. NORRIS, Prop.



Just Opened. Everything New
HOTEL ORENA
Opp. Post Office
730 West 7th Street
Los Angeles, Cal.
Rates $1 and up
Beautifully furnished

**Hotel Bellevue Terrace**

Sixth and Figueroa

Two in one room, $50 per month. Single, $30 month up. American plan

**Hotel Clarendon**

Cor. Fourth and Hill Sts. European plan. 50c to $1.50 Steam Heat

**HOTEL JEFFERSON**

San Francisco's Leading Hotel

Corner Ough and Turk sts., facing Jefferson Park; two blocks from Van Ness Avenue, the present shopping district; car lines transferring to any part of the city pass the door. Latest and most modern hotel in San Francisco, having been constructed less than two years; has every modern convenience; 250 outside rooms, single or en suite; 150 private baths connecting; newly furnished and reopened August 1st. American and European plan. Hotel automobile or omnibus meets all trains and steamers. Wire or write for reservations.

**Stewart-Barker Co.**

John G. Barker, formerly Proprietor Hotel Colonial

Pasadena Hotels.

**Hotel Green**

**NOW OPEN**

Pasadena's beautiful fire-proof hotel now open. Write for art booklet and rates.

**G. G. Green, Owner.**

**J. H. Holmes, Mgr.**

**Hotel Maryland**

PASADENA'S NEWEST HOTEL

Greatly Enlarged — Open All the Year
225 Rooms — 150 Baths
A Superlatively Good Table

Write For Booklet and Fall Rates. D. M. LINNARD

**Rheumatics**

Profit by the experience of others and investigate our resort. Others have investigated, have become our patrons, and have been cured. We have absolutely and without doubt the best baths for the cure of Gout, Rheumatism, and Blood disorders in the West. Prominent physicians are recommending it. It stands up under the test, that's the reason. We solicit investigation. Our Hotel is quiet and homelike, our meals are home cooked and practically everything we serve is a product of large farm and dairy. We have the only Genuine CELERY-PEAT MUD BATHS in the State, a fine, large, warm swimming plunge, and private hot mineral baths. Our bus meets cars leaving Pacific Electric Bldg., at 3 p.m. and 9 a.m.. Only three miles from Newport Beach.

**Fairview Hot Springs**

Address R. E. Clark, Fairview Hot Springs, Orange County, Cal., or City Office at 309 W. S. Collins Bldg., 313 W. Third St. Home 5002, Main 1962.

**Independent Tickets and Personally Conducted TOURS**

—TO—

**Egypt, The Nile, Holyland and all Mediterranean Points**

JANUARY, FEBRUARY AND MARCH.
The best accommodations are now being engaged.
For Tickets and Information call on
Hugh B. Rice Co., Agents for THOS. COOK & SON and all Steamship Lines. 604 South Main St., Los Angeles, Cal.

**Resorts**

INFORMATION BUREAU
4TH FLOOR TIMES BLDG
9 AM to 6 PM OPEN DAILY

The TIMES FREE INFORMATION AND RESORT BUREAU is for the accommodation of those seeking recreation, rest and recuperation among seashore and mountain resorts. Particulars are furnished regarding Hotels and Private Boardinghouses; their attractions, rates, etc. Photographs, circulars and transportation literature are kept on hand for inspection and distribution. Times readers can obtain here, in a few minutes, information that would take a week and in many instances longer to procure if they were compelled to write for it.

**Stages Run to Arrowhead Hot Springs Today**

AS WELL AS EVERY OTHER DAY.



Strictly modern hotel. Excellent cuisine. Under the management of H. E. Fletcher, late of the Hotel Metropole, Catalina Island. Travel & Hotel Bureau, Agents, No. 207 WEST THIRD STREET, Los Angeles.

**GLENDALE SANITARIUM, Glendale, California.**

SOUTHERN CALIFORNIA'S GREAT HEALTH RESORT. Battle Creek Sanitarium physicians, nurses, methods of treatment and diet. Up-to-date treatment rooms just completed. New gymnasium. Beautiful grounds. Delightful climate. Building steam heated, electric lighted, electric elevator. Reasonable rates. Just the place the sick or overworked have DREAMED OF AND LONGED FOR. Electric cars leave Huntington Building, Los Angeles, for the Sanitarium every 30 minutes. Write direct for full information and FREE booklet "A" or call at office, 257 South Hill St., Los Angeles. Tubercular, insane, or objectionable cases not admitted.

**San Diego Excursion**

By the S.S. Santa Rosa, Monday, Dec. 3. Round trip $3.00, good 30 days. Meals and berth included, also fare from and to Los Angeles via Redondo R.R. Tickets and information, HUGH B. RICE CO., 604 S. MAIN ST., LOS ANGELES, CAL.

**ELSINORE HOT SPRINGS -:- LAKE VIEW HOTEL**

And the finest Hot Mineral Water and Mud Baths in Elsinore. Rates—$10.50 to $15 per week. Address C. S. TRAPHAGEN, Owner and Manager.

**Bimini Hot Springs Hotel and Baths, Los Angeles**

Everything first-class. Natural hot, medicinal water. Unexcelled in curative properties. Baths free to guests. European plan. Prices reasonable. Take Bimini car on Broadway direct to door. ONE FARE.

**East Lake Park Sulphur Baths**

Warm Plunge, 40x175. Hot Tub Baths. Natural Sulphur Water, best remedy for Rheumatism, Skin, Liver and Stomach Troubles. Tel. East 94. Ladies' department in connection. Take Eastlake, Downey Avenue or Pasadena car.

**La Mariposa Hotel**

ALTADENA, CAL.
A Good Rest Place. Near Mt. Lowe.
TEL. 492 Pasadena.

**Hotel Sierra Madre**

At Sierra Madre, in foothills sixteen miles out. Pure mountain water. Pacific Electric cars. Sunset Phone Main 8015. City office, 307 W. Third Street.

City Hotels.



*The Beautiful*

**HOTEL PEPPER**

7th St. and Burlington Ave.

A tourist and family hotel. One block from

...Westlake Park...

And in the center of the city's fashionable residence district. Ten minutes' car ride from down town. One hundred beautiful rooms, with bath. Each room a glow of sunshine, with the combined comforts of a home and hotel. Dining room and service throughout the hotel is unexcelled. Special attention given to each guest. We kindly solicit your investigation of our accommodations. Rates from $2.50 per day and up.

JAMES L. WELCH, Manager.

**The Natick House**



First and Main Streets
LOS ANGELES, CAL.
Rates American, $1.25 to $2.50 European, 50c to $2.00

HART BROS ANNOUNCE THE OPENING OF THE NEW ROSSLYN HOTEL IN THE HEART OF LOS ANGELES CAL.

FREE BUS MEETS ALL TRAINS

**The New Rosslyn**



443 South Main Street
LOS ANGELES, CAL.
Rates European, 75c to $2.00 American, $1.50 to $3.00



**Hotel Alvarado**

N. E. Corner Westlake Park

A Quiet, Restful, Modern, Moderate Priced Home Hotel. 8 minutes to Broadway, car every 3 minutes.

Private stalls for automobiles.

W. B. CORWIN, Pro'p

**HOTEL LILLIE**

IN THE CENTER OF THE HOLLYWOOD BOWL

Popular Prices — Room and board; excellent table, good things to eat, large sunny rooms. 534 SOUTH HILL STREET.

*New Absolutely Fireproof*

**HOTEL HAYWARD**

CORNER SPRING AND SIXTH STREETS

250 Rooms. 125 private baths. 60 large sample rooms for commercial men. RATES: European plan $1.00 up. American plan $2.00 up. Special rates to permanent guests.

H. G. FRYMAN, Proprietor.

**Places to Visit in California.**

If you want information or booklets about any Resort or any Hotel or any Steamship or Railroad Trip in California, fill out this blank and mail it to "The Information and Resort Bureau, Los Angeles Times," and you will be supplied immediately.

Resort Bureau Los Angeles Times—please send me full information about

.....

.....

.....

SIGN HERE.

NAME .....

STREET .....

Hotel and Resort Booklet and Information Blanks always on file at "The Times" Resort Bureau, corner First and Broadway.

# LINDLEY SURE OF SUCCESS.

*Closes His Active Campaign, Certain of Victory.*

*Democrats Make Weak Effort to Get Support.*

*Republican Energy Centers on Bringing Out Vote.*

In confidence inspired by the flattering reports that have come to him from every part of the city, Dr. Walter Lindley closed his active campaign last night, certain that he will be elected by a plurality of at least 4000 voted. While the other Mayoralty candidates will pursue votes up to the bitter end, the Republican nominee is satisfied with the conditions that exist and will devote the remaining hours before the polls open to quiet work among his personal friends.

Optimism prevailed at Republican headquarters, and victory was in the air. More complete returns were received from the canvass of the city and the same flattering showing was made for Lindley as in the earlier returns. Even discounting the returns—cutting them almost in two—it was plain that the Republican candidate is so far in the lead that no other candidate has any hope of winning.

LOUD FOR LINDLEY.

There were two big outpourings of Republicans last night, one at McCarey's pavilion at Naud Junction, and the other at the Republican League rooms on South Spring street. At both of these gatherings the overwhelming sentiment for Lindley was proved by the talk of the voters in attendance and by the enthusiastic greetings they gave the Republican candidate upon his appearance.

In a similar manner was Dr. Lindley assured of success by merchants and clerks in the wholesale district, where he spent several hours yesterday afternoon. It has been boasted by the Harper people that the wholesale district was strong in his favor for the reason that he is a merchant, but Dr. Lindley's personal meeting with several hundred men of the wholesale district convinced him that the Democratic boasts were empty.

"Silver Dick" Warner, "Spook" Howton and a number of other Democrats made an effort to "whoop it up" for Harper on the downtown streets last evening, but in a number of instances they had the same experience that befell them Friday evening, when a mob of union laborites stormed their publicity caravan and transformed it into an instrument for making Wilson votes.

GRAND-STAND PLAY.

With a piano, a negro quartette and a man to burn red fire on a big truck, "Silver Dick" and the others, with "Joe" Simons as grand marshal, moved up and down the main streets in five automobiles, burning red fire in every block and attempting to create the impression that Harper is in the race.

It is significant of the Harper movement that it shows only downtown. It is in the business center that the Democrats are making their splurge. Out in the residence sections the name of Harper hardly is heard.

With a few paid agents to go up and down Spring and Main streets, offering preposterous bets on Harper's chances, and mysteriously whispering to cigar dealers and saloon keepers that it is "all Harper," they have managed to bluff frequenters of downtown resorts into the belief that the movement is widespread.

It is a clever bit of campaign work, but it makes few votes. It certainly does not reach out into the residence sections, where the bulk of the ballots will be cast.

THIS WORK COUNTS.

The Republicans are on an entirely different tack. They are working in every precinct. Loyal committeemen and their friends are using sound and convincing arguments on the voters. They are making no grand-stand plays for the purpose of deceiving the people into supporting a candidate who has no prospect of election. They are certain of Dr. Lindley's victory, and they are showing why he should win, and how he is sure to succeed.

The main thing now with all the parties is to get out the vote, and in this respect the Republicans are far in the land. Many friends of Dr. Lindley and other candidates on his ticket have proffered automobiles and carriages, and their personal services and have been assigned to duty in different precincts. In addition to this there will be an abundance of vehicles at every polling place, ready to convey every tardy voter to the polls.

BIG VOTE IN SIGHT.

Indications are that the vote will be very heavy, possibly 70 per cent. of the registration of about 62,000, although the opinion is quite general that the total will be in the neighborhood of 53,000.

Of this 53,000 it is predicted by Republican leaders that Dr. Lindley will receive 14,000, and Harper 9000, with the remainder scattering among Gates, Wilson and the Socialist and Prohibition candidates.

From all sides comes the assurance that Lindley is the winner, that Harper cannot draw enough votes from him to get anywhere near the goal, and that votes for Gates or Wilson will be thrown away.

It is hardly necessary to repeat that Wilson is drawing almost all of his strength from Harper. The union labor party is a new one in local municipal politics, and its present adherents are men who in the past have swelled the Democratic vote.

NOT HIS SENTIMENTS.

DENIAL BY DR. LEDOUX.

Dr. J. A. LeDoux denies with emphasis that he subscribed to the sentiments of a circular that has been issued in the interest of the Harper campaign, purporting to be signed by a dozen or so physicians of Los Angeles, including Dr. Ralph Hagan and Dr. R. S. Lanterman. Dr. LeDoux has written a personal letter to Dr. Lindley, in which he repudiates the circular. It is reported that several other physicians, whose names appear at the bottom of the circular, did not authorize such use of them. The letter of Dr. LeDoux follows:

LOS ANGELES, Cal., Nov. 30, 1906.
Dr. Walter Lindley, No. 1414 So. Hope street, Los Angeles.

Dear Doctor: I have just seen, for the first time, a circular advocating Mr. A. C. Harper for Mayor of Los Angeles, and directed against your candidacy, which circular is apparently indorsed by a score or so of physicians of this city, including myself.

Without detracting from Mr. Harper or any one else, I wish to deny emphatically that I indorsed or in any way advocated the sentiments expressed in said circular. Yours respectfully,

[Signed.] J. A. LEDOUX.

# JUDGE SHAW ON LINDLEY.

THERE never was a greater outrage on a man than that committed by J. M. Guinn in 1892, in making and publishing that so-called report to the grand jury. It was made from spite, and he went out of his way to cast slurs on Dr. Lindley and put false meanings on innocent things to defame him. It was his report to the grand jury, and it was a violation of law to publish it. The thing was made at the instigation of Gen. Bouton, who disliked Hervey Lindley, possibly with cause (I do not know,) but Guinn took the occasion to throw in unwarranted imputations or innuendos against Dr. Lindley. It was gotten up to be published, and when they could not get it into the regular grand jury report, where, in fact, it had no business to be, they had it published anyway, having had copies made for that purpose, and they tried to have it appear as the grand jury report. The whole thing was most contemptible. Dr. Lindley is, in my opinion, better fitted for Mayor, both by nature and experience of affairs, than any candidate any of the political parties have ever nominated for that office, or any candidate now running for it. There is no occasion for any Republican to leave his party ticket to vote against him, and every reason why he should not.

LUCIEN SHAW.

# WOULD BE DISASTER.

*Local Financiers Say the Election of Stanley Wilson Would Be Knock-out for the Owens River Enterprise. Would Stop Bond Sales.*

OBVIOUSLY, the most important matter before the citizens of Los Angeles at this present time is the bringing down here of the magnificent stream of water secured in the Owens River Valley country and now owned by the city. In order to carry into effect this great project it will be necessary to float city bonds to the extent of $20,000,000 or more. The present is not a time when bonds are easily sold. Vast as the volume of money in the world is, and great as the annual increase of the precious metals from the mines is, the industries of the world are of such wonderful volume that the demand for money outruns the supply in an increased ratio year by year.

With this matter in mind, the bankers of Los Angeles were interviewed yesterday by one of the reporters of The Times, and their views were obtained upon this subject. The questions put to these financial operators of the city were these: What effect would the election of Stanley B. Wilson as Mayor have upon the building of the aqueduct from the Owens River and the bringing down of the city's water from those mountains to the city's gates? Particularly what effect would such an event have upon the marketing of the bonds necessary to carry out this work?

W. J. Washburn, president of the Equitable Savings Bank, said in answer to these questions: "Such an event would have a very bad effect. It would make the marketing of the water bonds a very difficult proposition. I do not know if, under such circumstances as you suppose, the marketing of these bonds would be possible."

J. C. Drake, president of the Los Angeles Trust Company, said: "With Dr. Lindley as Mayor, the marketing of the water bonds would be a very different matter."

J. A. Graves, vice-president of the Farmers' and Merchants' National Bank, said: "I think the aqueduct bringing the water from Owens River to Los Angeles will be built anyway, no matter who is Mayor or who is not. My opinion is that it would be a very dangerous proposition for any man to try to block that game. As to the marketing of the bonds, the supposition you have made, if a fact, would make that exceedingly difficult. The financiers of the country would fear greatly the developing here of any such conditions as rule in San Francisco. The cleaner the city government you have, the less difficulty there will be in bringing the Owens River water to the city, and in marketing the water bonds."

W. C. Patterson, vice-president of the First National Bank, said: "The supposition you have made, if converted into a fact, would be a great misfortune in all ways, and would make it very hard to market the water bonds."

Gen. Wankowski, of the Los Angeles Trust Company, said: "The election of Wilson would make it exceedingly hard to sell the bonds."

H. S. McKee, also of the Los Angeles Trust Company, said: "It would have a disastrous effect in every way, particularly in selling our water bonds."

W. D. Woolwine, vice-president of the National Bank of California, said: "Such an event as you suppose would injure the sale of the water bonds very greatly, because it would lower the credit of the city."

Stoddard Jess, also a vice-president of the First National Bank, said: "The event would be an exceedingly regretable thing at this time; it would be a calamity, and would make the sale of the water bonds difficult—I will say, very difficult."

Andrew Ryan, vice-president of the State Bank and Trust Company, said: "The effect of such an event would be exceedingly depressing to our credit. San Francisco, a few years ago, voted bonds for municipal improvements and could not sell them at all. The same thing would probably take place here."

W. S. Bartlett, president of the German-American Savings Bank, said: "In one word, such an event would be exceedingly injurious."

# HEWITT LEADS IN HOT FIGHT.

WAGERS ARE LAID ON THE SIZE OF HIS PLURALITY.

**Candidate for City Attorney Winning on Good Record He Has Made as a Deputy in That Important Office—Opponents Struggle Bitterly but Vainly.**

Leslie R. Hewitt is as good as elected City Attorney, claim his campaign managers. On the eve of election the trend of public sentiment remains all his way. That element of the voting population that indulges in betting is wagering now on the size of the Hewitt plurality. Bets were offered last night at even odds that his plurality will range from 1000 to 2000. Other bets were made at odds of 10 to 8 on his election—this in spite of the fact that a concerted fight has been made by Hewitt's opponents to down him at any cost.

Hewitt has made an excellent campaign on his record as a deputy for many years in the office of City Attorney Mathews, and Mr. Mathews has given him a strong indorsement for the place because of his familiarity with the tangled details of the office.

It has been shown without contradiction that Mr. Hewitt is far better fitted than any other candidate for City Attorney to take up the work of that important office when Mr. Mathews steps out at the close of the year. He is familiar with every step that has been taken in the important Owens River project, and in addition is versed in the other manifold duties of the position.

In addition to his other qualifications, Mr. Hewitt is a man of excellent character and indorsements of his candidacy have come from many of the most prominent men of Los Angeles, including judges, lawyers, bankers and merchants.

Many of the same people who are supporting Dr. Lindley are working for the election of Mr. Hewitt, although the latter is not the Republican nominee. They are doing this because they believe Mr. Hewitt will be an excellent acquisition to the administration of which Dr. Lindley promises to be the head.

James A. Anderson, president of the Board of Public Works, spoke yesterday as follows concerning Mr. Hewitt: "In my relation with Mr. Hewitt since my appointment to the Board of Public Works I have found him always unswerving in his devotion to the city's interests. He is qualified to a high degree for the important position of City Attorney, an office calling for great ability and years of experience in the special work. The office is in many ways the most important in the city government, for upon the advice of the City Attorney the myriad affairs of the city are to be conducted, and millions of dollars to be expended each year, and upon him rests the responsibility of protecting the city's interests and of enforcing the laws. All this can safely be entrusted to Mr. Hewitt."

City Attorney Mathews made his position clear yesterday with regard to Mr. Hewitt's campaign.

"Is it true, as published in one of the daily papers, and reported in various quarters," Mr. Mathews was asked, "that you have indorsed Mr. Beebe for City Attorney?"

"It is not true. Mr. Hewitt, who has been a deputy in the City Attorney's office for eight years, and is now the chief deputy, became a candidate for City Attorney upon my advice and recommendation. Subsequently, Mr. Beebe, who has been the City Prosecutor, under appointment by myself, for the past five years, entered the race, thus placing me in a position where I felt constrained, in consideration of intimate personal and official relations, to keep hands off and let the two men fight it out on their respective records; and I have been trying to adhere to this position."

"Are you not aware that the impression exists quite generally in the city that your office is backing Mr. Hewitt for the City Attorneyship?"

"I have no doubt that is true. In view of the fact that Mr. Hewitt is my chief deputy and is in charge of the bulk of the ordinary civil business of the city, both in the courts and before the various official boards, people generally, very naturally presume that his candidacy is backed by his associates in my office."

"What have you to say concerning the qualifications of the two men for the office of City Attorney?"

"Considering my constant association with them in official business, I do not wish to make comparisons between them in respect to personal character or general qualifications as lawyers, and in those matters I have refrained from putting one ahead of the other."

"Does not Mr. Hewitt's long experience in the City Attorney's office, as attorney for the city in many law suits, and as advisor to the various commissions, and also his acquaintance with the affairs of the office give him special equipment for filling the position?"

"It undoubtedly does."

Ex. 315—PHONES—Ex. 315
DIAMOND COAL CO.
235 WEST THIRD STREET

# MORE DOCTORS FOR LINDLEY.

*Hundred Big Practitioners Added to the List.*

*Recognize His Ability as a Business Man.*

*Glad to Give Testimony as to His Qualifications.*

In striking contrast to the baker's dozen of doctors who have announced their intention to vote for Harper there is presented herewith a list of nearly 100 leading physicians of Los Angeles whose names are arranged in alphabetical order, who are supporting Dr. Walter Lindley for Mayor, because, as they say, "of his demonstrated administrative ability, his recognized business capacity and his thorough integrity." This is only a partial list of the reputable medical practitioners of the city, of all sorts of political views, who are known to be favorable to the candidacy of Dr. Lindley and who will support him at the polls.

Dr. Paul A. Adams.
Dr. J. T. M. Allen.
Dr. David C. Barber.
Dr. W. Jarvis Barlow.
Dr. W. W. Becker.
Dr. Fred T. Bicknell.
Dr. Charles W. Bonynge.
Dr. Edward R. Bradley.
Dr. Henry G. Brainerd.
Dr. Paul Bresee.
Dr. William Brill.
Dr. Frank D. Bullard.
Dr. William D. Bullard.
Dr. George W. Campbell.
Dr. Elmer A. Clarke.
Dr. Guy Cochran.
Dr. W. G. Cochran.
Dr. Titian J. Coffey.
Dr. George A. Cole.
Dr. John A. Colliver.
Dr. E. J. Cook.
Dr. John B. Cook.
Dr. P. Gregory Cotter.
Dr. John H. Davisson.
Dr. Alfred J. Downs.
Dr. John M. Dunsmoor.
Dr. H. Bert Ellis.
Dr. Alfred Fellows.
Dr. John C. Ferbert.
Dr. E. W. Fleming.
Dr. Dudley Fulton.
Dr. Harris Garcelon.
Dr. Edward H. Garrett.
Dr. John R. Haynes.
Dr. Robert W. Haynes.
Dr. W. W. Hitchcock.
Dr. Lucius J. Huff.
Dr. Randall Hutchinson.
Dr. Milbank Johnson.
Dr. W. Murray Johnston.
Dr. Joseph M. King.
Dr. George H. Kress.
Dr. Carl Kurtz.
Dr. Joseph Kurtz.
Dr. George W. Lasher.
Dr. Edmond M. Lazard.
Dr. Andrew S. Lobingier.
Dr. Melville L. Loomis.
Dr. Granville MacGowan.
Dr. Peter R. McArthur.
Dr. William T. McArthur.
Dr. John A. McGarry.
Dr. Harvey G. McNeil.
Dr. Frank W. Miller.
Dr. William R. Malony.
Dr. Edward C. Moore.
Dr. M. L. Moore.
Dr. N. H. Morrison.
Dr. Claire W. Murphy.
Dr. William W. Murphy.
Dr. Thomas C. Myers.
Dr. Frank L. Norton.
Dr. Edward M. Pallette.
Dr. Francis R. Percival.
Dr. William F. Perry.
Dr. William S. Philp.
Dr. Charles W. Pierce.
Dr. Sumner J. Quint.
Dr. Lincoln Rogers.
Dr. Samuel S. Salisbury.
Dr. Bartholemew Sassella.
Dr. J. de Barth Shorb.
Dr. John P. Shumway.
Dr. Everett R. Smith.
Dr. Res Smith.
Dr. A. F. Speicher.
Dr. Raymond G. Taylor.
Dr. Arthur C. Thorpe.
Dr. Lewis S. Thorpe.
Dr. Neil C. Trew.
Dr. John W. Trueworthy.
Dr. Anthony Z. Valla.
Dr. L. L. G. Visscher.
Dr. H. M. Voorhees.
Dr. W. L. Wade.
Dr. G. B. Walrath.
Dr. W. LeMoyne Wills.

# DANA BARTLETT MAKES BIG HIT.

NON-PARTISAN MEETING GIVES HIM AN OVATION.

**Candidate for Councilman of the Eighth Ward Tells of Plans He Has for Helping the People of His Section of the City—Chinese Among Voters in His Bailiwick.**

A meeting announced as the closing gathering of the non-partisan campaign was held in Blanchard's Hall last night, and attracted a large audience. The meeting was presided over by Frank Olmstead, and the speakers were Lamar Harris, Rev. J. H. Phillips, Rev. Dana Bartlett and Lee Gates.

A great ovation was given Bartlett, who is candidate for Councilman of the Eighth Ward, when he appeared on the stage. He was unable to speak for several minutes because of the continued demonstration. He spoke in a modest manner of the work which he has been carrying on for the betterment of the people in the Eighth Ward for the past eight years, and of his aspirations to use his efforts in the wider fields of Councilmanic action.

Bartlett has a plan which he would put into effect if elected; he would have within his ward a board of counsellors, nine men of substantial character and located in various parts of the ward, on whom he could depend for advice as to the special needs of the ward, locally, and as combined with the other wards of the city in general movements. He also would advocate the general beautification of the city on systematic lines similar to those now being adopted by numerous cities of the United States.

"I would feel prouder to be elected to the City Council by the people of the Eighth Ward than I would, should my election come from the voters of West Adams street," said Mr. Bartlett. "It will take only about 400 votes to elect me, and I am corralling Catholic, Protestant, Hebrew and Buddhist. I've even got the Chinese vote—there are six Chinese voters in Los Angeles."

Assistant City Attorney Leslie R. Hewitt was the last speaker, and although the hour was late he held the crowd while he talked of the necessity of continuing in office one who is thoroughly familiar with its workings at a period when there are interests of such vast importance to come before it. He received frequent applause.

Mr. Gates made an extended talk, in which he explained why he was the candidate of the Non-Partisan Committee.

BOOTH TO CONTEST.

FOR CORONER'S OFFICE.

Dr. James P. Booth, Non-Partisan candidate for Coroner, announces that he will contest the election of Dr. R. S. Lanterman, the Republican candidate, who won on the face of the returns by a little more than 400 votes. Booth ran ahead of Lanterman in the city of Los Angeles, but his lead of several hundred votes was overcome by the excess for Lanterman in the country precincts.

Chairman Graham of the County Non-Partisan organization and others of Dr. Booth's friends believe that a recount will show the Non-Partisan candidate to be elected.

It is not likely that any other candidate will make a contest, although the vote for J. W. Summerfield and H. A. Pierce, both Republican candidates for Township Justice, was so close as to leave the exact result in some doubt until yesterday, when the totals were reached by the official canvassers. Albert Lee Stephens, the Non-Partisan candidate, was elected, his vote being 12,090. Pierce received 10,943, and Summerfield 10,695 votes, a difference of only 248 in Pierce's favor.

**Rifle Practice.**

The shooting section of Turn Verein Germania will have it's regular monthly medal shoot tomorrow afternoon at Schuetzen Park and all the active members are earnestly requested to be present.

Shoemaker's Poultry Book

AND ALMANAC FOR 1906

There is nothing in the world like it. It contains 324 large pages, handsomely illustrated. A number of most beautiful Colored Plates of Fowls true to life. It tells all



about all kinds of Thoroughbred Fowls, with life-like illustrations, and prices of same. It tells how to raise poultry successfully and how to treat all diseases common among them. It gives working plans and illustrations of convenient Poultry Houses. It tells all about

INCUBATORS AND BROODERS

It gives full instructions for operating all kinds of Incubators. This chapter is marvelously complete and worth dollars to anyone using an Incubator. It gives descriptions and prices of Incubators, Brooders and all kinds of Poultry Supplies. In fact, it is an encyclopedia of chickendom and will be mailed to anyone on receipt of only 15 cents. Your money returned if not pleased.
C. C. SHOEMAKER, Box 906, Freeport, Ill.

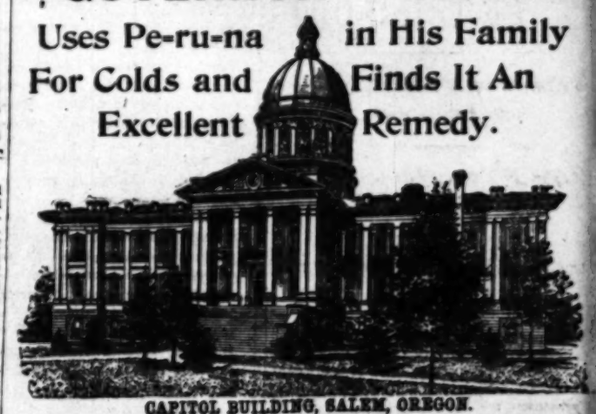
Neuner Company
Successors to OUT WEST CO.
113-115 S. Broadway
Just Received—Carload
CLARKE & BAKER
Sectional Filing Devices
QUALITY—DURABILITY
Manufacturing Stationers, Printers, Photo Engravers, Blank Book Makers, Office Equippers
Sunset Main 417 Home Exc. 417

THE Keeley Cure
1022 SOUTH FLOWER HOME 'PHONE 888.
There is release for all from the liquor habit if they but take the Keeley Cure. An easy, quick, pleasant treatment. We shall be glad for you to call and investigate.

HOLIDAY JEWELRY.....
The best of everything for Christmas. The most pleasing and varied assortments at prices to please every purse.
Diamond Rings, Lavalliers, Brooches, Bracelets, Scarf Pins, Links, Buttons etc., etc.
Everything New and Sparkling Brightest Gifts of the Season AT REASONABLE PRICES
E. GERSON
859 SOUTH BROADWAY

SUNSET
LONG DISTANCE SUNSET
provides the advantage of talking to any point in the State quickly and satisfactorily at reasonable rates. Stations in leading hotels. Call up Main 47, Contract Dept.,
SUNSET T. & T. CO.

EX-GOVERNOR OF OREGON Uses Pe-ru-na For Colds and Finds It An Excellent Remedy. in His Family



CAPITOL BUILDING, SALEM, OREGON.

Peruna is known from the Atlantic to the Pacific. Letters of congratulation and commendation testifying to the merits of Peruna as a catarrh remedy are pouring in from every State in the Union.

Dr. Hartman is receiving a multitude of such letters daily from all classes.

The outdoor laborer, the indoor artisan, the clerk, the editor, the statesman, and the preacher—all agree that Peruna is the catarrh remedy of the age. The stage and rostrum, recognizing catarrh as their greatest enemy, are especially enthusiastic in their praise and testimony.

Any man who wishes perfect health must be entirely free from catarrh. Catarrh is well-nigh universal; almost omnipresent. Peruna is the best safeguard known.

A cold is the beginning of catarrh. Peruna not only relieves catarrh, but prevents it.

Every household should be supplied with this great remedy for coughs, colds and catarrh.

A LETTER FROM THE EX-GOVERNOR OF OREGON

The ex-Governor of Oregon is an ardent admirer of Peruna. He generally keeps it in the house. A letter received from him reads as follows:

State of Oregon,
Executive Department.

The Peruna Medicine Co., Columbus, O.:

Dear Sirs: I have had occasion to use your Peruna medicine in my family for colds, and it proved to be an excellent remedy. I have not had occasion to use it for other ailments.

Yours very truly, W. M. Lord.

It will be noticed that the Governor says he has not had occasion to use Peruna for other ailments. The reason for this is, most other ailments begin with a cold. Using Peruna to promptly relieve colds, he protects his family against other ailments.

This is what every other family in the United States should do. Keep Peruna in the house.

CATARRH FOR TEN YEARS

Mr. Charles S. Many, 12 Water St., Ossinning, N. Y., writes:

"I had catarrh for ten years and tried a great many kinds of medicine which cost me a lot of money but did me no good. Instead of getting better I seemed to get worse. My eyes were bloodshot, my nose smelled so bad that I was ashamed to go in company. I was night guard at the prison and I would get so dizzy that I would have to catch hold of something to keep from falling.

"I read about Peruna and thought I would give it a trial. I used about ten bottles, and am cured of catarrh, and the dizzy feeling has left me."

FEELS BETTER AND WEIGHS MORE

Mr. Arthur H. Matthews, 442 La Monte St., Roxborough, Philadelphia, Pa., writes:

"I can testify to the good which Peruna has done for me. I feel in many ways younger than I did twenty years ago. While I am not now taking it regularly (as I do not think I need it) I keep it in the house and shall continue to do so and take it when I need it. Since I have taken your remedy I have gained twenty pounds in weight."

ASK YOUR DRUGGIST FOR FREE PERUNA ALMANAC FOR 1907




Painless Painless Painless Painless Painless Painless Painless Painless Painless Painless Painless Painless Painless Painless Painless Painless Painless Painless Painless Painless Painless Painless



Painless Extraction 50c
Fillings 50c
Gold Crowns $5.00
Bridge Work $5.00
Plates $5.00 Up

Twin Brothers
Painless Dentists
305 South Spring Street,
Ramona Block
Open Evenings and Sunday
All Work Guaranteed
Phone A5281
Dr. Gleaves, Mgr.



...Catalina...
Special train from Arcade Depot every morning, 9:05. Returning arrive 6:20 p. m.
—City Ticket Office—
600 S. Spring Street, Cor. Sixth
SOUTHERN PACIFIC SUNSET ROUTE

from Ambassador Reid, at London, who said the King wanted to know

SUNDAY, DE

# HEARTS BEA TRUE TO

*Audience at Pavilion Love for Lindle*

*Assures Them He vinced of His Elec*

*Morganstern Points in Experimentat*

As Dr. Lindley arose to h meeting in the Naud Junctio last night his kindly fac weariness—the strain of a campaign—but it faded at of applause and cries of greeting which hailed him. not the fatuous smile of politician, but the smile of man at a tribute he feels At that moment he looked would be willing to go all th trying campaign again if he the welfare of the city req

A goodly number of Eighth had gathered in the pavilion of the cold, and they warm spirit, at least, while Chairm Morganstern was descanting absurdity of a Non-Partisan the field this year.

"This campaign is now dr a close," Dr. Lindley began, my absolute conviction, for my experience in every pa city, at all kinds of meeting

A BUSINESS MA IS DR. LINDL

A Few of the Reasons Wh Taxpayers and Citizens S Consider Their Own In and That of the City o Angeles Before Casting Vote on December 4.

By Maj. John H. Norto

I have the pleasure of h ing three candidates wh aspiring for the positio Mayor of this city.

Our next Mayor should man who stands for all th good. Having transacted siderable business with Lindley, I found in him a rough business man.

Our next Mayor ought t if anything more than ano a thorough business man, consider that Dr. Lindl thoroughly equipped to fil position to the satisfactio the people of Los Angeles is a man of broad ideas, s judgment, a man of affairs a man who has been a meter and has lived ov quarter of a century in Angeles. The friends he in early days are his friends day.

At this coming election business man, the taxpayer the property owners must g the selection for the Mayor Los Angeles a most care consideration.

There is danger of an un sirable candidate being elec and a mistake at this t would be a serious matter one that is not necessary to made if the people will s consider their interest and t of the city.

This coming election of cers is not a party matter; it simply who is the best qualif man to fill this important po tion for the next three years

To my mind I consider th there is much more responsib ity attached to this positi than that of Governor of Ca fornia.

If the right man is not elect the 4th of December who sha be to blame for it? I do n hesitate to say that there is a taxpayer, when he stops think a moment and reaso with himself, but realizes tha it requires a man with mor than ordinary ability to admin ister the affairs of the govern ment of the city of Los Ange les.

As far as the Non-Partisan movement is concerned: My views are that in case the Re publican or Democratic party should nominate an undesir able candidate who was not fitted for the position, then the Non-Partisan movement would replace him with such a candi date as the people would ap prove of.

Dr. Lindley was called to the front by one hundred and fifty of our best citizens and was also nominated by the Republican party.

I have the highest regard for the other two candidates, Mr. Gates and Mr. Harper, but my selection is certainly Dr. Lindley for reasons mentioned.

I also feel it is not necessary for taxpayers and voters to experiment at this coming election. I am just as positive as I can be that Dr. Lindley will make us one of the best Mayors Los Angeles ever had; he will appoint men on his commissions that will be faithful in behalf of good government and will be large enough to fill such position as they are appointed to.

# HEARTS BEAT TRUE TO HIM.

*Audience at Pavilion Shows Love for Lindley.*

*Assures Them He Is Convinced of His Election.*

*Morganstern Points Danger in Experimentation.*

As Dr. Lindley arose to address the meeting in the Naud Junction Pavilion last night his kindly face showed weariness—the strain of a wearing campaign—but it faded at the storm of applause and cries of affectionate greeting which hailed him. He smiled, not the fatuous smile of a flattered politician, but the smile of an earnest man at a tribute he feels is sincere. At that moment he looked as if he would be willing to go all through the trying campaign again if he believed the welfare of the city required it.

A goodly number of Eighth Warders had gathered in the pavilion in spite of the cold, and they warmed up in spirit, at least, while Chairman A. J. Morganstern was descanting of the absurdity of a Non-Partisan ticket in the field this year.

"This campaign is now drawing to a close," Dr. Lindley began, "and it is my absolute conviction, formed from my experience in every part of the city, at all kinds of meetings, that a great Republican victory will be scored next Tuesday."

Continuing, he spoke of the pleasure he has taken in some parts of the campaign, and especially the meeting of many men in the machine shops, car shops and foundries of the city.

"Fully one-half of these, I am convinced, intend to vote for me; and for nearly all of them I can say this: They are not the material that elected Schmitz in San Francisco. There are intelligent workers in those places, and they will stand by their duty to Los Angeles."

NO POLITICAL BOSSISM.

In regard to the charge that he would be dominated by the railroads, he declared with a spirit that brought forth a burst of applause: "No political boss shall have any power in the City Hall if I am there; no railroad can have any control. I shall take suggestions from all, but orders from none." Having asserted that he would show no favoritism, Dr. Lindley paused and hesitated, and then, thoughtfully, partially retracted the assertion: "If any favoritism is to be shown, it will be to the poor, the sick, the despondent, those who have been unfortunate in life."

Capt. Fredericks spoke effectively, but after Dr. Lindley the first man to carry the audience off its feet was Justice H. H. Rose, with its strictures on the Express and its owner.

SLIME WON'T STICK.

"Whatever can truthfully be said of the Republican party," he shouted, "it cannot be said that it ever had to take railway rebates to buy a newspaper in which to print the slanderous lies that have been used in this campaign. That fruit-shipping rebate rascal! But no matter how much slime they throw, it won't stick. It will all react on them on election day, and Wednesday they will crawl back into their kennels and come forth no more into the sight of honest men."

The chairman introduced Capt. H. Z. Osborne, candidate for Treasurer, as "one who once conducted honorably the Express," and made a brief address. Other short speeches were made by various candidates.

"AN IDEAL MAYOR."

In the course of his eloquent address, Chairman Morganstern spoke as follows:

"I tell you my friends, if ever a city had the opportunity of electing an ideal Mayor we have that opportunity now by electing Dr. Lindley—and in addition to the opinion along that line of thousands upon thousands of our citizens, I bring you this hearty indorsement of Dr. Lindley by no less a person than Lee C. Gates, himself.

"My friends, if you want a liberal, intelligent administration of local affairs cast your vote for Lindley. If you want the city tied up in the lap of the fallacies, isms and theories of the once honorable—now disreputable Express—cast your votes for Gates. If you want to throw your votes away present them to Harper. The danger of Wilson is too plainly before us in the plight of our sister city, San Francisco. The lesson being read from there today, commands us, if we love our city—to prevent an administration here such as that—and in order to prevent that, if for no other reason, you are in duty bound to cast your votes for Dr. Lindley, a safe man representing a sane party.

LINDLEY'S BIG LEAD.

"It is no idle guess when I tell you that I believe Dr. Lindley will be elected by more than 7000 plurality. And if he be, it will be such a telling rebuke to our friends the enemy within our own ranks, as I hope will forever silence their clamorous bickerings.

"Think of fifteen men saying to the grand old party of Lincoln and McKinley, you are unable to name men who can honestly administer the affairs of this city. Ah, my friends, if the Republican party does not show its resentment of that insult on election day, I shall be greatly astonished.

"This city is too great to be thrown into the lap of the extremists one way or the other—too rapidly progressing to permit its stultification by the narrow exponents of prohibition or other isms. Too intelligently Republican and patriotic to be again handed over to the Democrats, too well-founded upon the solid rock of good government to be handed to the socialist and to him who would lead the honorable laboring man into the dangerous whirlpool of revolution.

"Let us show to the world upon next Tuesday that the discriminating voters of this city are of the intelligence and patriotism to select good sound administrative officers, and when you have done that you will have invited the capital of the world, the tourist of the world, the honest laborer of the world, and you will have done more for your city than all the Gates-Lissner-Hughes combinations of the world could accomplish in centuries.

"Be loyal to your party, be true to your convictions, let your individual and concerted efforts speak out loudly against the disruption in Los Angeles of the party which has builded the nation."

# A BUSINESS MAN, IS DR. LINDLEY.

**A Few of the Reasons Why the Taxpayers and Citizens Should Consider Their Own Interest and That of the City of Los Angeles Before Casting Their Vote on December 4.**

By Maj. John H. Norton.

I have the pleasure of knowing three candidates who are aspiring for the position of Mayor of this city.

Our next Mayor should be a man who stands for all that is good. Having transacted considerable business with Dr. Lindley, I found in him a thorough business man.

Our next Mayor ought to be, if anything more than another, a thorough business man, and I consider that Dr. Lindley is thoroughly equipped to fill the position to the satisfaction of the people of Los Angeles. He is a man of broad ideas, sound judgment, a man of affairs and a man who has been a promoter and has lived over a quarter of a century in Los Angeles. The friends he made in early days are his friends today.

At this coming election the business man, the taxpayer and the property owners must give the selection for the Mayor of Los Angeles a most careful consideration.

There is danger of an undesirable candidate being elected and a mistake at this time would be a serious matter and one that is not necessary to be made if the people will only consider their interest and that of the city.

This coming election of officers is not a party matter; it is simply who is the best qualified man to fill this important position for the next three years.

To my mind I consider that there is much more responsibility attached to this position than that of Governor of California.

If the right man is not elected the 4th of December who shall be to blame for it? I do not hesitate to say that there isn't a taxpayer, when he stops to think a moment and reason with himself, but realizes that it requires a man with more than ordinary ability to administer the affairs of the government of the city of Los Angeles.

As far as the Non-Partisan movement is concerned: My views are that in case the Republican or Democratic party should nominate an undesirable candidate who was not fitted for the position, then the Non-Partisan movement would replace him with such a candidate as the people would approve of.

Dr. Lindley was called to the front by one hundred and fifty of our best citizens and was also nominated by the Republican party.

I have the highest regard for the other two candidates, Mr. Gates and Mr. Harper, but my selection is certainly Dr. Lindley for reasons mentioned.

I also feel it is not necessary for taxpayers and voters to experiment at this coming election. I am just as positive as I can be that Dr. Lindley will make us one of the best Mayors Los Angeles ever had; he will appoint men on his commissions that will be faithful in behalf of good government and will be large enough to fill such position as they are appointed to.

# THREE SLAIN IN THREE DAYS.

**SHEEP MAN LATEST VICTIM AT DEL RIO.**

**Found Dead in Buggy With Bullet Through Heart—Bitter Feuds Follow Arrest of Revolutionists, and Many Crimes Attributed to Prevailing Ill-Feeling.**

[BY THE ASSOCIATED PRESS—P.M.]

EL PASO (Tex.) Dec. 1.—Following a campaign of extreme bitterness in which the alleged revolutionists of that place played a prominent part, three murders have occurred in Del Rio, within the last three days, the latest being that of C. B. Cawthorn, a leading sheep man in that section, who was found dead in his buggy today with a bullet through his heart.

Intense feeling has existed along the border since the arrest of alleged revolutionists began and many murders and other deeds of violence are attributed to this.

Great excitement prevails along the Rio Grande and the border up and down the river is being patrolled by rangers, civil officers and customs guards on the American side and by large forces of regular troops and rurales on the Mexican side.

There is no abatement of the feeling aroused by the arrest of alleged revolutionists, but on the contrary, there is a growing intensity and bitterness.

UNSUCCESSFUL ROBBER DIES.

TROY (Kan.) Nov. 30.—Realizing that he was about to be captured in an unsuccessful attempt to rob the Bendena State Bank at Bendena, Kan., five miles west of here today, J. W. Harris, a farm hand, aged 30, placed a pistol behind his ear and pulled the trigger. He died three hours later.

FRENCH SALARY QUESTION.

PARIS, Dec. 1.—There was a lively debate in the Chamber of Deputies yesterday on the occasion of voting the appropriation for the expenses of the house, over the question of raising the salaries of Deputies and Senators from $1800 to $2000 a year. The previous vote was confirmed by 290 ayes to 210 noes.




# A Watch for Christmas

**Our Special Christmas Watch Sale Begins Tomorrow!**

We are better prepared than ever to meet the demands of Christmas buyers. Our stock comprises all grades of American and foreign watches from the inexpensive to the most complicated chronographs and repeaters.

Also the most artistic conceptions from the leading European factories.—(Our own importation.)

We have—

**Horse Timers, Split-Second Timers, Doctors' Watches Nurses' Watches, Striking Watches Alarm Watches, Thin Watches in Gold, Silver, Gun Metal, Everything in Watches. We are sole agents for the Celebrated PATEK, PHILIPPE & CO., the finest watches in the world.**

## S. Nordlinger & Son

Jewelers Established 1869

323 South Spring St.



# DIE STAMPED STATIONERY FOR GIFTS

We make special dies and crests of any design. Die stamped stationery makes extremely appropriate Christmas gifts. Orders should be given early to ensure prompt delivery.

We have a line of single initial letters with which we die stamp stationery, making no charge for the use of the die.




We supply engraved plate and make one hundred script cards for $2.00. Other styles at higher prices.

## Hand Tooled Leather

This is a revival of the leather tooling art of a century ago. We have in stock in this choice line book covers, opera bags, magazine covers, etc. A special cover is made to fit the Christian Science Quarterlies. Price $5. Tooled leather table mats in many patterns, $2.0 each.

Next to the "Ville"

## Calendars For 1907

A very large line, consisting of the best products of the country's reputable manufacturers.

## Articles in Brass and Bronze

Our metal goods include lacquered cast brasses, coppers, antiques and burnished bronzes. The assortment includes useful articles for the office, den, library, etc.

**Ford Smith & Little Co.**

Number 313 S. Broadway



# Thousands Have Kidney Trouble and Don't Know It.



Weak and unhealthy kidneys are responsible for more sickness and suffering than any other disease, therefore, when through neglect or other causes, kidney trouble is permitted to continue, many fatal results are sure to follow.

Your other organs may need attention—but your kidneys most, because they do most and should have attention first.

If you are sick or "feel badly," begin taking Dr. Kilmer's Swamp-Root, the great kidney, liver and bladder remedy, because as soon as your kidneys begin to get better they will help all the other organs to health. A trial will convince any one.

The mild and immediate effect of Swamp-Root, the great kidney and bladder remedy, is soon realized. It stands the highest because its remarkable curative power has been proven in thousands of the most distressing cases. If you need a medicine, you should have the best.

WILSON, CONN., Feb. 18th, 1906.

Dear Sirs:

"A man could not be in any worse condition than I was with kidney and bladder troubles. I doctored with several good doctors and one physician told me I had Bright's Disease and that I would not live over six months. Another told me it was gall stones. I had severe pains in my kidneys all the while, could not stoop over, would be dizzy, could not lie down without someone helped me up; my back was weak and pained me; urine was as thick as cream and it would scald me something dreadful. I had to get up many times in the night to urinate.

I took Swamp-Root and today I am a well man and never felt better. All of my troubles have gone and show no signs of returning. I take my oath that Swamp-Root put me where I am today and I can prove it by acquaintances."

Very truly yours,
E. H. RAND.

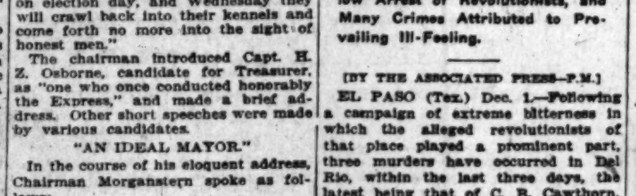
Swamp-Root is not recommended for everything but it promptly overcomes kidney, liver and bladder troubles, the symptoms of which are—obliged to pass your water frequently night and day, smarting or irritation in passing, brick-dust or sediment in the urine, headache, backache, lame back, dizziness, poor digestion, sleeplessness, nervousness, heart disturbance due to bad kidney trouble, skin eruptions from bad blood, neuralgia, rheumatism, diabetes, bloating, irritability, wornout feeling, lack of ambition, may be loss of flesh, sallow complexion, or Bright's disease.

If your water, when allowed to remain undisturbed in a glass or bottle for twenty-four hours, forms a sediment or settling or has a cloudy appearance, it is also evident that your kidneys and bladder need immediate attention.

Swamp-Root is pleasant to take and is for sale at drug stores the world over in bottles of two sizes and two prices—fifty cents and one dollar. Remember the name, Swamp-Root, Dr. Kilmer's Swamp-Root, and the address, Binghamton, N. Y., on every bottle.

SPECIAL NOTE—In order to prove the wonderful merits of Swamp-Root you may have a sample bottle and a book of valuable information, both sent absolutely free by mail. The book contains many of the thousands upon thousands of testimonial letters received from men and women who found Swamp-Root to be just the remedy they needed. The value and success of Swamp-Root are so well known that all readers are advised to send for a sample bottle. In sending your address to Dr. Kilmer & Co., Binghamton, N. Y., be sure to say you read this generous offer in The Los Angeles Sunday Times. The genuineness of this offer is guaranteed.





# Makes Fat Vanish!

**Obesity Quickly and Safely Cured. No charge to Try the NEW KRESSLIN TREATMENT.**

**Just Send Your Address and a Supply will be Sent You FREE**

We have such marvelous records of reductions in hundreds of cases with the Kresslin Treatment, that we have decided, for a limited period only, to give free trial treatments. **A reduction of 5 pounds a week guaranteed.** No person is so fat but what it will have the desired effect, and no matter where the excess fat is located—stomach, bust, hips, cheeks, neck—it will quickly vanish without exercising, dieting or in any way interfering with your customary habits. No starving, no wrinkles or discomfort. **Perfectly harmless;** easy and quick results. Don't take our word for this; **we will prove it to you at our own expense.** Rheumatism, Asthma, Kidney and Heart troubles leave as fat is reduced. Write to-day for **free trial treatment** and illustrated booklet on the subject; it costs you nothing. Address: Dr. Bromley Co., Dept. 467 B 305 Fulton Street, New York City.





# Export Saw Mill

**CAPACITY: 160 M 1" and 2" Lumber and 600 M Shingles Per 10 Hours Run**

Best located mill on Puget Sound with R.R. and water transportation. Docks at mill will accommodate vessels of any capacity. Mill practically new and equipped with modern up to date machinery.

640,000,000 feet standing green timber all located on or within three miles of Salt Water Harbor and within three miles of mill.

Have exclusive sale of above property and can deliver same at $1,600,000.00. Terms reasonable. Further information furnished bona fide purchasers only. Write or wire.

## O. W. Brown

301-302 Lumber Exchange . . . Seattle, Wash.

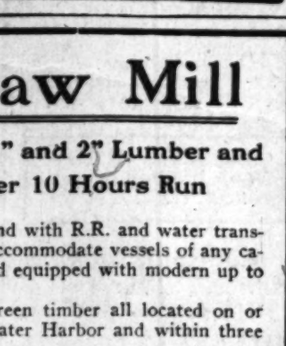
Use American Lumberman Telecode.



# Yglesias Institute

Consultation FREE

Office Hours 9 to 12, 2 to 6 700 S. Grand Ave.



Be it known to suffering humanity that the Yglesias Helminthological Institute is the only institute in Los Angeles where the genuine remedies of the late Dr. Manuel Yglesias, the world renowned Helminthologist, are dispensed. We have exclusive possession and control of all his patent helminthological remedies—all other claimants to same are merely imitators. We have the U. S. patent for medicine compound for tape worms and all other parasites of the human body. All treatments under direct charge of Dr. C. J. Schmidt. Consultation free. Hours 8 a. m. to 6 p. m. YGLESIAS HELMINTHOLOGICAL INST., 700 S. Grand Ave.





# "THE OWL'S" SANTA CLAUS UP TO DATE

The Owl" stores are full of suggestions for Christmas giving. Special representatives of "The Owl" have gone to the Eastern markets personally, and a visit to either of the two busy stores will show you the result—a bigger, broader, better stock of holiday goods than ever before in the "Owl's" history. This advertisement may prove helpful to you in your Christmas buying. Read it carefully. And we wish to urge "Owl" patrons to shop early. Some of our holiday lines are already very much diminished. For best selections, come this week.

# THE OWL DRUG CO.

**French Stag Toilet Sets** We show a full variety of these sets in genuine French stag. Some with two pieces, brush and comb only, others containing three to twelve pieces, including manicure implements. These sets are priced at $1.75 to $2.50, $3.00, $3.75, $4.00, $4.75, $5.00, $5.50, $6.50, $7.00.

**Variety Ebonoid Toilet Sets** As with the French stag sets, these ebonoid sets include a great variety. Some have military brushes only, others have complete fittings for the toilet table. Both the French stag sets and the ebonoid sets include some examples very handsomely mounted in silver. Prices of the ebonoid sets $1.25, $2.50, $3.50, $4.00, $4.50, $5.00, $7.00, up to $17.50.

**Stag and Ebonoid Shaving Sets** These shaving sets make very useful gifts for men. Come with a variety of pieces, some including mug, mirror, brush, comb, razor strop, bone, etc. Prices $2.50, $3.50, $4.00 and $5.00.

**Leather Collar and Cuff Boxes** We have these boxes in leather and leatherette. Some are embossed, others handsomely ornamented. Many different colors and effects. Priced $1.75, $2.00, $2.25, $2.75, $3.00.

**Combination Toilet and Manicure Sets** These beautiful sets come in celluloid, in ivory, amber, and tortoise shell effects. Each contains every needful manicure implement. Sets are packed in leather cases, beautifully lined. These sets make truly magnificent gifts. Price $12.00.

**Combination Perfume Sets** These dainty sets contain each a bottle of extract, a box of powder and a box of soap, packed in a neat case beautifully lined. Variety includes the following extracts: Amber Royal, Cytise and Extra Violette. Prices $3.00 to $4.00.

**Assortment of Ladies' Hand Bags** We have drawn upon the leading manufacturers of Europe and America for our stock of ladies' hand bags. Many shapes, many materials—some of them distinct novelties. Every bag is stylish, the season's latest fashion. Prices range from $1.25 to $15.00, including an especially strong stock of moderate priced bags.

**Leather Roll-ups, Fitted and Unfitted** These convenient roll-ups come both fitted and unfitted. The unfitted from $1.25 to $5.00, the fitted roll-ups, $3.50 to $25.00, the latter contains a variety of useful toilet utensils, beautiful and high grade. The roll-ups come in seal skin, pigskin and alligator leather.

**Hand, Triplicate and Shaving Mirrors** We have the best stock of toilet mirrors on the Pacific Coast, including many new shapes and ideas. Mirrors all in French plate glass, backs in a variety of woods. Hand mirrors 25c to $3.50. Triplicate mirrors, $1.75 to $2.00, shaving mirrors $1.00, $3.25 and $3.50.

**Hair Brushes in Great Variety** You will have to see our stock of hair brushes to get an idea of its great variety. The assortment is really immense, ranging in price from 25c to $6.00. Military brushes, per pair, $1.00 to $6.50.

**Suit Cases and Traveling Bags** Many fine suit cases at "The Owl" and a special lot of small, light weight ladies' suit cases. All cases will give good service. You can judge of the variety from the price range, $2.50 to $22.50. Large assortment of traveling bags here, too, in many leathers, ranging in price up to $10 each.

**Jewel Boxes and Pin Trays** Many novelties in jewel boxes and pin trays. Some in art silver in a variety of new designs, others in heavy gilt metal, still others in filigree gilt work, with cameo designs. The trays range in price from 50c to $1.50. The boxes from 50c to $6.50.

**Cutlery, Razors and Knives** Our holiday stock of fine cutlery is here. Henckel's and other standard brands. Pocket knives 25c, 50c, 65c, 75c, 85c, $1.00 to $5.00. Razors $1.00, $1.50, $2.00, $2.50 and $4.00. Gillette Safety razors, a fine holiday gift for men, $5.00.

**High Grade Manicure Sets** "The Owl's" assortment of manicure sets is very large. Cases are handsome and implements in every instance practical and all of a splendid quality. Number of pieces to the set varies with prices, which run as follows: $2.50, $5.00, $7.50, $10.00, $12.00, $22.50.

**Silver Toilet and Manicure Sets** Our line of sets in silver is very large, including highly polished Derby silver sets, and sets in French Gray silver in beautifully embossed designs. The toilet articles in these sets are massive in effect and of the finest quality. Sets from $7.00 to $30.00, prices depending upon the number of pieces and the cases in which they are packed.

**Imported and Domestic Perfumes** Besides standard bulk perfumes we have many elegant holiday packages, including Eastman's Royal Quadruple Extract, all odors, 25c and 50c. Eastman's Oriental Perfume, Japanese boxes, assorted odors, 35c, 50c and $1.00. Eastman's Royal Petal Extract, cut glass bottle, fancy case, 8 ounces, $3.50. Eastman's Eau de Toilette, Japanese woven straw baskets, two sizes, 25c and 40c. Lundborg's Tiana Violet, both extract and toilet water, 25c and 50c.

*Visit "The Owl's" postal card gallery. It contains, besides local views, a wonderful assortment of novelties never before shown in Los Angeles. Easily accessible galleries at both "Owl" stores. Come in when you are down town.*

**Two Stores** 320 South Spring Street, Broadway and Fifth Street

# SIGHTSEEING BY ENGINEERS.

## VISITORS HAVE A PRACTICAL ENTERTAINMENT.

**Inspect City Reservoir and Then Dine at Hotel Hollywood After Interesting Tallyho Ride—Monthly Meeting of Engineers' and Architects' Association a Demonstration.**

As a tribute to distinguished engineers visiting this city in connection with the Owens River project, and in accordance with its long established custom of having an outing once a month, the Engineers' and Architects' Association of Southern California spent yesterday afternoon studying the local water supply and dined sumptuously in the evening at the Hotel Hollywood.

Frederic B. Stearns of Boston and president of the American Society of Civil Engineers; J. R. Freeman of New York and vice-president of the American Society of Mechanical Engineers, and James D. Schuyler, a local engineer of reputation particularly in the line of hydraulic work, were the guests of honor. William Mulholland and J. B. Lippincott, chief engineer and associate engineer, respectively, of the Los Angeles Aqueduct, demonstrated the inspection of the waterworks, and H. Z. Osborne, Jr., secretary of the E. & A. Association, saw that all were comfortable and well fed—the latter a most important feature of the outing on account of a long tally-ho ride in the cold, bracing air.

In response to invitations, sixty gentlemen assembled in the lobby of the Angelus at 2 o'clock, from which point they were conveyed in automobiles and street car to the Buena Vista pumping plant, which is nestled in the eastern arms of Elysian Park. On account of malicious attacks by a subsidized corporation organ, which has attempted to belittle the merit of the Buena Vista plant and even pictured it as an absolute failure, the visit at this point developed startling evidence. As a matter of fact the plant is pumping the year round more than 4,000,000 gallons of water daily, and yesterday could have delivered 16,000,000 gallons to the city's water supply if necessary. The 165-foot shaft-well had more than 100 feet of water in it.

The plant cost $65,000 and paid for itself out of its revenues in nine months. It supplies all the water for Boyle Heights, a portion of the East Side and most of the central business district along Spring street. Its water supply is derived from a 3000-foot tunnel run under the Los Angeles River bed at considerable depth with seepage intakes on the roof of the tunnel. The pump was designed by Mulholland and was pronounced by the visiting engineers a splendid piece of work.

Just north of this station the Crystal Springs reservoir, which has a capacity of 9,000,000 gallons a day, was inspected. On the east bank of the reservoir is located the United States Geological Survey Current Meter Station, the finest station of the kind in the United States. All instruments used in testing the flow of streams in the West are tested here. The plant is in charge of District Hydrographer W. B. Clapp and his assistant, W. S. Martin, who gave an interesting demonstration.

Tally-hos were taken in the road above and the party continued to the Ivanhoe dam site, where a nine-acre reservoir is now supplying water for the city, and where a dam is being constructed which will fill the little valley and impound 767,000,000 gallons of water, covering ninety-four acres of ground.

The hydraulic process of sluicing the earth from the hillside through a long pipe into the dam site proved the most interesting exhibit of the day to the visiting engineers. The formation of dam by this hydaulic process costs but 2½ cents a yard, while the scraper method costs 7 cents a yard. The dam will be completed in four months.

By courtesy of Gen. M. H. Sherman the private car Mermaid was in waiting at Sunset boulevard to convey the party to Hollywood. Over the black coffee and cigars President Lippincott of the association introduced a veteran engineer, Mr. Cunningham, to extend an address of welcome to the guests of honor. Mr. Cunningham spoke feelingly of his association with one of them more than thirty years ago.

F. R. Stearns then spoke on "The Metropolitan Water Commission of Boston," which supplies twenty-one cities and towns within a radius of twenty-seven miles of Boston. Clearly he demonstrated the economy of such a cooperative method. J. R. Freeman described in detail the proposed aqueduct plan to solve the water question of greater New York by bringing the precious fluid 100 miles from the Catskill mountains. J. P. Schuyler told of the largest earth dam in the world—186 feet high—which is being constructed in Mexico, and with which he is intimately connected. Above this will be another dam 175 feet high, and the two will have a fall of 725 and 500 feet, respectively, a fact which will make the power execution of the water lots spectacular.

A short business meeting completed the evening.

## SANCHEZ FAMILY HELD.

**They Will Probably Be Arraigned Tomorrow on Grand Larceny Charge.**

Department stores yesterday identified goods stolen from them by the Sanches family of shoplifters. With the exception of a number of overcoats and some shoes, most of the $6000 worth of plunder has been returned to its owners. Merced, the youngest of the two daughters, confessed to Detective Talamantes yesterday. Her story was interesting.

Merced and Diega, the two girls, were not Pedro Sanchez's daughters. Their mother, a widow, had met the man and consorted with him. In the City of Mexico the girl said that her mother sold cakes in the market. For a time she kept a millinery store.

The Los Angeles trip, according to the girl, was carried out on the lines told in The Times yesterday morning. The girls, said Merced, believed that they were coming here to work in a restaurant. They found that they were to thieve. Merced told how they did it. In some cases th etwo daughters made eyes at the clerks. In others, they tried on shoes, thus distracting the clerk's attention while the mother stole suits and silks.

"The loot amounts to more than $6000," said Capt. W. H. Auble in discussing the matter yesterday. "Nearly all of it has gone back to the owners. A few overcoats, some shoes and some dry goods still remain to be identified. The family is the shrewdest gang taken here in recent years."

Yesterday the members of the Sanchez family were photographed and their Bertillon measurements taken. They went through the ordeal quietly enough. With the exception of Merced, none has confessed. Old Pedro Sanchez, however, told some things about their past. He claimed, in talking with Talamantes, Ritch and Roberds, that he intended to take back from Ambassador Reid, at London, who said the King wanted to know Mexico and to pay duty on them. To whom he was going to sell them, he would not say. The party will be arraigned on grand larceny charges tomorrow probably.


**Dr. Lyon's PERFECT Tooth Powder**

Cleanses and beautifies the teeth and purifies the breath.

Used by people of refinement for over a quarter of a century.

Convenient for tourists.

PREPARED BY

*J. W. Lyon, D.D.S.*


## COURTHOUSE NOTES.

MARRIAGE NOT VALID. The attorneys for Mrs. Eva A. Russell-Heintz of San Pedro surrendered yesterday when the matter of the validity of their client's marriage came up for argument before Judge Gibbs. They said that the late Mr. Heintz and Mrs. Russell had lived together for several years on the supposition that they had contracted a legal marriage. The petition of Mrs. Heintz to administer the estate was thereupon denied, and the petition of Arthur E. Heintz, a son, was granted, the bond being placed at $20,000. It is possible that a suit will have to be brought to determine the rights of Mrs. Russell-Heintz, inasmuch as she claims a partnership with deceased through having, as she claims, invested about $3500 with him.

CAR CAPSIZES. Lewis W. Osborne, aged 19, has begun suit, through his mother as guardian, against the Pacific Electric to recover $5000 as damages. He was on a car that jumped the track near Bridge street and Pleasant avenue, collided with a trolley pole, and then turned over. Osborne claims that his whole body was wrenched and sprained, and that he has been incapacitated. Mrs. Emelia Irwing has brought suit against the Pacific Electric to recover $5150 for damages, alleged to have been received in the same accident. She avers that she suffered a fracture of the coccygeal bone, and was badly bruised and wounded.

## THROWS STONES.

H. G. Westerfield was arrested last night in front of a saloon at No. 710 East First street on a misdemeanor charge. According to the arresting officer, Westerfield went to the saloon early in the evening and attempted to collect 10 cents from a bartender. The bartender said that he did not owe Westerfield the money. Then the latter told the saloon man that he would make the 10 cents cost him many times its worth. Westerfield left the saloon and began to throw stones through the windows. He was arrested before he had done much damage.

## WHITTIER GIRLS CAUGHT.

Florence Jones and Marie Almass, the two girls who recently disappeared from Whittier, were arrested last night on Hewett street. According to the girls, they walked from Whittier to the Boyle Heights car line with Ida McKnight, a negress. The negress left them, as she had 10 cents for car fare. The police are still searching for the negress. The girls said that they were sent out by their parents to find employment.


# WHAT SULPHUR DOES

## For the Human Body in Health and Disease.

**COSTS NOTHING TO TRY IT.**

The mention of sulphur will recall to many of us the early days when our mothers and grandmothers gave us our daily dose of sulphur and molasses every spring and fall.

It was the universal spring and fall "blood purifier," tonic and cure-all, and, mind you, this old fashioned remedy was not without merit.

The idea was good, but the remedy was crude and unpalatable, and a large quantity had to be taken to get any effect.

Nowadays we get all the beneficial effects of sulphur in a palatable, concentrated form, so that a single grain is far more effective than a tablespoonful of the crude sulphur.

In recent years research and experiment have proven that the best sulphur for medicinal use is that obtained from Calcium (Calcium Sulphide) and sold in drug stores under the name of Stuart's Calcium Wafers. They are small chocolate coated pellets and contain the active medicinal principle of sulphur in a highly concentrated, effective form.

Few people are aware of the value of this form of sulphur in restoring and maintaining bodily vigor and health; sulphur acts directly on the liver and excretory organs and purifies and enriches the blood by the prompt elimination of waste material.

Our grandmothers knew this when they dosed us with sulphur and molasses every spring and fall, but the crudity and impurity of ordinary flowers of sulphur were often worse than the disease, and cannot compare with the modern concentrated preparations of sulphur, of which Stuart's Calcium Wafers is undoubtedly the best and most widely used.

They are the natural antidote for liver and kidney troubles and cure constipation and purify the blood in a way that often surprises patient and physician alike.

Dr. R. M. Wilkins, while experimenting with sulphur remedies, soon found that the sulphur from calcium was superior to any other form. He says: "For liver, kidney and blood troubles, especially when resulting from constipation or malaria, I have been surprised at the results obtained from Stuart's Calcium Wafers. In patients suffering from boils and pimples and even deep-seated carbuncles, I have repeatedly seen them dry up and disappear in four or five days, leaving the skin clear and smooth. Although Stuart's Calcium Wafers is a proprietary article and sold by druggists and for that reason tabooed by many physicians, yet I know of nothing so safe and reliable for constipation, liver and kidney troubles and especially in all forms of skin diseases as this remedy."

At any rate people who are tired of pills, cathartics and so-called blood "purifiers" will find in Stuart's Calcium Wafers, a far safer, more palatable and effective preparation.

Send your name and address today for a free trial package and see for yourself.

F. A. Stuart Co., 57 Stuart Bldg., Marshall, Mich.



# Holiday Offerings

## Perfumes

We have a most complete line of perfumes, both imported and domestic—Houbigant's, Pinaud's, Roger & Gallet's, Wright's, Palmer's, Colgate's—standard perfumes from all the leading manufacturers. They come in fancy bottles put up in dainty packages, or we furnish you bulk perfumes, put up in fancy bottles of your own choosing.

## Manicure and Toilet Sets

Ladies's toilet and manicure set combined, seven pieces—brush, comb, nail file, glove buttoner, cuticle knife, etc. Specially priced at $4.75.

Ladies' toilet sets, consisting of brush and comb, put up in silk-lined case, price $3.00.

## Smokers' Sets

We bought large lines from several houses and can offer the best assortment of smokers' sets in the city. Various styles include cigar holders, match boxes and ash trays, at prices ranging from less than $1.00 up to $12.50 each.

## Pipes and Cigars

If you want to please a man give him a box of good cigars—or a handsome pipe. We have devoted years to the study of cigar selecting, and are experienced in determining the tobaccos that will best suit the taste of smokers. The woman who buys cigars here will be sure they please the man she gives them to. Store No. 1 & 2.

## Wood Burning Outfits

You will find a complete stock of wood burning (pyrographic) outfits at all "Sun" stores, on sale at prices ranging from $2.25 to $5 each; put up in boxes, with complete instructions for burning.

## Great Display of Pictures

We have a vast assortment of pictures—unquestionably the most complete in the city—oil paintings, water colors, sepias, photogravures, pastels, etc. Handsome new things in a variety of subjects. All are framed in good taste. See them at Store No. 1, Second and Broadway.

Just a word as to the advisability of buying gifts early. You avoid the inconvenience of large crowds. You choose from the assortments while they are complete. You can take your time about gift buying—thus insuring satisfaction all around. No need to tell you why the "Sun" is the best place to buy gifts—that is a recognized fact.

## Cut Glass for Gifts

Anticipating a brisk demand for cut glass for gifts, "Sun" Stores Nos. 1 and 3 have augmented their stocks until the combined showings are the best in the city. At these stores will be found beautifully cut pitchers, berry bowls, tumblers, water bottles, nappies, etc. Prices prevailing are lower by one-fourth than at other places.

## Ladies' Handbags

We have succeeded in combining high class qualities and moderate prices to a nicety in our display of ladies' leather handbags. Most stores are complaining of a shortage in handbags—but the "Sun" is better equipped than ever to supply your needs along this line.

We especially recommend to your notice our special $3 envelope bag of brown grained leather. Two outside clasps, gilt trimmings, center clasp and gray suede lining.

## Mission Souveneirs

A line of dainty things in silver—match cases, ash trays, hat pin holders, rose vases, etc., with pictures of County Courthouse and the San Gabriel Mission stamped thereon. Inexpensive yet charming gifts.

## Send Burnt Wood and Leather East

Burnt leather and wood can safely be mailed East—and there it is appreciated. Our holiday line includes many new ideas, including a poinsettia nut bowl which is bound to be a big seller.

## Calendars

A hand-painted calendar for 25c is something you will not find at any other store hereabouts. We ordered several thousand in order to make this extremely low price on them. Decorations include poinsettias, peppers and poppies. Better see them.

## Hand Mirrors

Our assortment includes mirrors handsome enough to appear on the most richly appointed toilet table; other simpler, in excellent taste. The hand mirrors are of French plate, with ebony, mahogany, rosewood, nickel, gilt and other backs. Prices 25c to $2.50.

We are also very strong on triplicate mirrors, which come in oval, square and round shapes, fitted with the best French bevelled plate. Prices range from $1.75 to $15.

EIGHT STORES.
No. 1—Cor. Second and Broadway.
No. 2—328 South Broadway.
No. 3—Cor. Second and Spring.

The Sun Drug Co.

Mail Order and Wholesale Dept., 324 South Los Angeles Street.

EIGHT STORES.
No. 4—Cor. Sixth and Broadway.
No. 5—Cor. Temple and Belmont.
Pasadena, Riverside, Redlands.



# VERMONT AVENUE SQUARE

LINKED TO THE BUSINESS CENTER BY FAST CAR LINES

VERMONT AVENUE SQUARE

*Cars Will Soon Be Running to Vermont Avenue Square via Grand Avenue Extension*

**The New Car Service Will Stiffen Values : : : To Buy Now is to Profit Heavily : : :**

The Grand Avenue car line extension to Vermont Avenue Square has been turned over to the operating dept. This worthy subdivision will now have an unexcelled car service.

**Lots $525 Up** One fourth Cash, Balance Easy Terms. All Desirable Public and Private Improvements

*The Subdivision with the Public Square. The Subdivision with Up-to-the-Minute Improvements. The Subdivision on the Longest Thoroughfare in Los Angeles*

The $25 discount which has been given on advance selections of inside lots in the NEW ADDITION, before its formal opening, will be continued during December.

Vermont Ave. Square has every residental element that appeals to careful home buyers good school facilities—pure water—excellent street improvements—fire protection—accessibility to down town—and LOW, LOW PRICES. Take time today to make us prove these statements.

*Leo. J. McGuire & Co.*
Phones—Home 1183; Broadway 4777.
305-306 F. P. Fay Bldg., Third and Hill Streets.

*Wright & Callender Co.*
319-323 South Hill Street. Both Phones—Ex. 30.

*Fox and Wilson*
408 F. P. Fay Bldg., Third and Hill Streets.
Phones—Home A4901; Main 1802.

*S. J. White & Co.*
416-417 Pacific Electric Bldg., Main and Sixth Sts.
Phones—F5978; Main 1340.

C. A. WESBECHER, Tract Agent. Tel. West 3557.



Join the People
Who Know Good Meats and You'll Trade at
**Newmarket**
522-524 South Broadway



**100% Cash Profit in 30 Days**

Our clients made this profit last month and got the cash. Let us tell you how you can do it.

R. D. Robinson Co.
(Ninth year in business.)
Phone 1913. 608 Grant Bldg. Los Angeles



**J. P.** Those suffering from weaknesses which sap the pleasures of life should take Juven Pills. One box will tell a story of marvelous results. This medicine has more rejuvenating, vitalizing force than has ever before been offered. Sent post-paid in plain package only on receipt of this adv. and $1.

Made by its originators C. I. Hood Co., proprietors Hood's Sarsaparilla, Lowell, Mass.



# How We Cure



# Weak Puny Men

There is one thing that we notice in all our patients—the loss of vital power. They have wasted it in some manner, usually by foolishness. Vital power is what they have lost. We know that we can give it back, so we know that we can cure every weak, puny man who will follow our advice.

With our new improved belt, the result of many years of study, we will cure any case of weakness.

**Or We Will Forfeit $1000 in Gold**

This is no idle boast. We talk straight from the shoulder, and back up anything we say.

With some poor men, who have spent every cent they have earned upon quacks who have promised everything, it is not enough for us to say: "We can cure you." Others have said that and have not cured them. Now we want to prove to them that we can and will, if our advice is followed. We are doing it every day.

Mr. John Klosner, Humboldt, Nev., writes us: 'I want to tell you that your belt has done me great good. It is the best thing I ever tried, and may the Lord bless you for it. I now feel as if I was only 25 years old."

It makes a man feel young. Youth in health, vigor, courage, ambition. It is joy and happiness.

Give us a man broken down from dissipation, hard work or worry; from any cause which has sapped his vitality. Let him follow our advice for three months, and we will make him as vigorous in every respect as any man of his age.

We will not promise to make a Hercules of a man who was never intended by nature to be strong and sturdy. Even that man we can make better than he is. But the man who has been strong and has lost his strength, we can make as good as he ever was.

We can give back to any man what he has lost by violation of the laws of Nature. We can stop all drains upon his vitality in ten days.

We explain how we do this in our book for men, which we will send, sealed, free, on request. Every man who would like to regain the highest physical standard should read it.

A man who is nervous, whose brain and body are weak, who sleeps badly, awakes more tired than when he went to bed, who is easily discouraged, inclined to brood over imaginary troubles, who has lost ambition, and energy to tackle hard problems, lacks the animal electricity which the Dr. McLaughlin Electric Belt supplies.

The whole force of vitality in your body is dependent upon your animal electricity. When you lose that by draining the system in any manner our Belt will repair it, and will cure you.

122 N. 20th Ave., Los Angeles, Cal.

Dr. M. D. McLaughlin Co.: Dear Sirs—I want to say in regard to the Belt that I purchased of you a month ago, that it has done all you said it would and I am highly pleased with the result. I can truthfully say that it has helped me more and quicker than I expected. Yours respectfully, G. L. ZIMMERMAN.

Letters like that tell a story which means a great deal to a sufferer. They are a beacon light to a man who has become discouraged from unusual doctoring. We get such letters every day.

Our Belt has a wonderful influence upon tired, weak nerves. It brace and invigorates them, and sets up a great force of energy in a man.

We make the best electric body appliances in the world, having devoted twenty years to perfecting it. Our cures after everything else has failed are our best arguments.

**Free Electric Suspensory for Weak Men**

This suspensory is constructed so as to carry the current to the prostate gland, the seat of all weakness. It is free with the Belts for men.

Mr. John Gassy, Long Valley, Cal., writes: "Your Belt has relieved me of rheumatism and stomach trouble to such an extent that I can now do a good day's work in peace. I have gained thirty pounds in weight and am still improving."

Give us a man with pains in his back, a dull ache in his muscles or joints, "come-and-go" pains in the shoulders, chest and side, sciatica in the hip, Lumbago, Rheumatism or any ache or pain, and our Belt will pour the oil of life into his aching body and drive out every sign of pain. No pain can exist where our Belt is worn.

Mr. E. B. Miller, of Compton avenue, Los Angeles, Cal., writes: "I have used your high-grade belt for two months for lame back, rheumatism and weakness of nerves, and am now a well man. I have gained over six pounds in weight and feel as strong and hearty as I ever did."

They come every day from everywhere. There is not a town or hamlet in the country where has not cures by Dr. McLaughlin's Electric Belt.

Now, what does this mean to you, dear reader? If you are not what you ought to be, can you ask any better proof to make you try it? Is there a remedy which is as simple, as easy to use, as sure to cure and as cheap as Dr. McLaughlin's Electric Belt? We have not seen one. You must try it. In justice to yourself and those who look to you for their future happiness, try it now. Any task undone such a matter ought not to be delayed.

It is as good for women as for men. Worn while you sleep, it causes no trouble. You feel the gentle, glowing heat from it constantly, but no sting, no burning as in old-style Belts. We take other Belts in exchange.

Send for our beautiful book, full of the things which a man likes to read if he wants to be a strong man. We send it, sealed, free. Cut out this coupon and send it to us.

SEND TODAY

Dr. M. B. McLAUGHLIN CO.
129 So. Spring St., Los Angeles, Cal.

NAME.....

STREET OR BOX.....

ADDRESS.....

WOMEN'S $1.50 SILK HOSE

98c

Superior quality of fine two-thread, all silk hose, made in Germany and imported direct by us. Made with extra heavy sole, heel and toe; hand spliced seams and elastic top. Comes in beautiful luster black starchless dye, and would sell regularly for $1.50. Monday special 98c.

BOTH PHONES 133

Jacoby Bros.

331-333-335 South Broadway

THE DAYLIGHT STORE

SKIRTS TO ORDER

$6.75

We give you your choice of a beautiful line of imported English suitings in all the new Fall colorings of gray, brown, blue, and green. The prices of these goods by the yard is from $2.50 to $4.50 a yard. The style of skirt is plain, 5, 7 and 9 gore, or plain circular. We guarantee perfect satisfaction.

Greatest of All the Season's Coat Sales Begins Monday

500 Coats That You Want Now at a Saving of from $5 to $10

We bought over 1500 yards of the finest broadcloths and imported plaid mixtures from a New York importer of woolens for spot cash, had them made up by our favorite maker, had all the broadcloths lined with Skinner satin and trimmed with the costliest of braids, made in our most favored style. They cost us from $5.00 to $10.00 less. We turn them over to you at a like reduction on Monday.

Silk Demi COSTUMES

A very choice selection of high-grade silk semi-tailored taffeta silk suits. They're made specially to our own order and come in all the season's new shades and black; tastefully trimmed and very swell. Our regular price is $35. Monday special

$27.50



Velvet Demi COSTUMES

The most popular gown of the season has been a velvet one—We offer for one day the choice of 25 handsome new blouse effect velvet suits; colors: blue, green, wine and black. Regular $35 to $40 values. Monday special

$27.50

New Lingerie Waists

New 1907 lingerie waists have arrived. If you anticipate making a present for Xmas, give her a waist. You need not give her an old one. The new spring waists here

$3.95 to $25.00

Choice of these Swell Coats $19.50

These elegant coats represent only a few of the many styles we had made up in this great purchase, black, wine and red broadcloths predominating. We have over one hundred coats made in about twenty styles in shepherd plaids and regulation Scotch Tartans. They're the most fascinating and fashionable of this season's great Paris and European novelties.

$19.50 The Prices Range at $24.50, $27.50, $29.50, $32.50, Choice Monday $19.50

Handsome Neck Furs

The choicest skins only, from the cheapest to the highest priced.

Ermine Coneys at .....$5.00 to $10.00
Natural and Blended Squirrels at .....$8.50 to $20.00
Jap. Mink from .....$10.00 to $25.00
Natural Mink from .....$25.00 to $100.00
All the popular White, Isabella and Sable Foxes from .....$7.50 to $50.00

Announcement

We have secured the sole agency in Los Angeles for the renowned

AUGUSTINE CORSETS

Acknowledged to be the finest Corset made in America. We have also secured the services of an

Expert Corsetiere From New York City

Who will fit corsets and give valuable suggestions regarding the proper corset for every figure.

Handsome Fans of Louis XIV style, made of pure silk gauze.. $1.00

They are beautifully decorated with tiny spangles, as well as many with miniature paintings mounted on bone and decorated carved wood sticks. Cream only. Value $2.50, special $1.00.

$2.00 Neckwear 25c

High class man-tailored Stocks, French Knots, English Ascots and Bows, made of finer grade of imported Madras, Pique and Butcher's Linen. This lot comprises some of the best pieces in women's neckwear that we have ever placed on sale at a special price. The values are to $2.00, special 25c.

$1.00 Match Boxes 50c

They are made of German silver with hammered pompadour designs, both dull and bright finish. Value $1.00, special 50c.

50c Hair Retainers 25c

Belay hair retainers or barettes that hold the stray hairs in the back, also a pretty ornament, many different brilliant stones, mounted on German silver bars. Values 50c, special 25c.

$1.00 Bracelets 39c

Known as the New Strand Bracelet, finished with 14K gold. Value $1.00, special 39c.

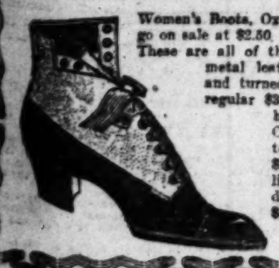
$1.00 Brooches 50c

Brilliant Rhinestone Brooches; many novelties and designs, such as hearts, Fleur de Lis, horseshoe, crescent, and clover leaf; all mounted on gold top bars. Values $1. Special 50c.

75c Coin Purse 39c

Beaded Coin Purse; a very dainty purse made of solid beads with oxidized silver top. Very handy for small change. Value 75c. Special 39c.

Sale of Shoes Monday $2.50



Women's Boots, Oxfords, Pumps and Evening Slippers, all go on sale at $2.50. Twenty different styles to select from. These are all of the very newest models. The new gun metal leather in Blucher Oxfords, Cuban heels and turned soles; large eyelets and ribbon ties; regular $3.50 values for $2.50. Patent Kid, the best quality in three different styles; Cuban or French heels, Blucher or button; regular $3.50 and $4.00 values for $2.50. Patent Kid Boots in heavy or light soles; Cuban or French heels for dress or street wear; regular $3.50 and $4.00 values for $2.50.

Rear Main Floor.

Cut Prices For the Day at the Drug Section

Armour's 25c Glycerine (large cakes) 5c.

Jergen's 10c Oat Meal and Elder Flower (extra size cakes) 7c.

Wild Rose Glycerine, fragrant, transparent 10c—7½. Mission Olive (12 cakes in a box) 50c—35c.

No. 4711 best quality Glycerine, highly perfumed, (box of 3 cakes) 50c—35c.

English Honey, neat pkgs., 3 cakes in fancy box. 25c value 15c.



A Rare Ribbon Opportunity for Monday's Shoppers

All sorts of ribbons for fancy work, bows, dress trimmings, millinery, sashes, belts; in fact for any use that ribbon may be used. One lot consists of a 3-inch pure silk taffeta of the very brightest quality; very firm; The other is pure silk ribbon in many combination plaids, checks, stripes and Dresdens, from 3 1-2 to 4 1-2 inches wide. Values 35c; special 19c.

Beautiful New $1.50 and $2.00 Belts 95c

Many kinds of soft kid imported leather, as well as silk taffeta. Every new shape in crush, curved, shirred, as well as the straight stitched ones, with every smart buckle that has made its appearance. The colors are light blue, pink, red, navy, brown, green, gray, black and white. Values $1.50 to $2.00. Special 95c.

Two Good Bargains In Dress Goods

$1.25 COVERT 75c.

All wool covert, 54 inches wide, in colors of blue, brown, navy and gray. A special value at $1.25 yard. Priced only for Monday's selling, 75c yard.

$2.00 BLACK GOODS $1.19.

A beautiful assortment of novelty black goods, in the desirable fall weight. Specially priced for Monday, $1.19 yard.

Art and Fancy Goods

Jacoby Bros. Art and Fancy Goods Department is now replete to the minutest detail. The European markets have been searched for the daintiest novelties which you will find in great profusion at the different art sections.

Three Big Specials for Monday

LOT I—The daintiest novelties consisting of Pin Cushions, Hat Pin Holders, fancy novelties in animals, fruit and floral designs. Your choice Monday 25c each.

LOT II—A splendid line of Battenburg center pieces and squares. This lot comprises an entire line of drummer's samples, some elegant pieces in the lot. Values to 45c. Sale price 25c each.

LOT III—A very pretty line of satin head rests, pretty floral and scroll designs. Values to $1.00. Sale price 50c each.

Scarfs and Lunch Cloths 59c

100 dozen assorted scarfs and squares, also large lunch cloths in Japanese drawn linen; also other open work designs. Entire clean up of an imported line of samples, including values up to $2.50 each. Special 59c each.

Three Big Specials In Flannels

15c TEASLE DOWNS 10c

50 pieces heavy Teasle Down. Makes good warm clothes for children's wear.

15c FLANNELETTE 8 1-3c

A choice assortment of fleece lined flannelette in light and dark colorings.

35c FRENCH FLANNEL 25c

50 pieces assorted plain and fancy French Flannel. The kind you always pay 35c for.

From 9 to 10—Challies 5c

100 pieces pretty floral, scroll and Persian designs in comfort challies. For one hour 5c a yard.

85c Waistings 49c

100 beautifully assorted waist patterns, dainty colorings, silk and wool mixture. "A sensible Christmas gift." Your choice 49c.

Peter Pan Purses 15c

This is the tiny change purse that is so popular now; each have individual compartments for the different coins, with a tiny strap to fasten to the belt, or, can be worn around the wrist. Made in soft leather in many colors, such as green, brown, red, tan and black, as well as many combination plaids. Values 25c and 35c, special 15c.

$7.50 Hand Bags $4.95

Handsome high-class hand bags, made of imported Pin Seal Grained Walrus, and polished Pig Skin, mounted on the very best riveted steel frames. Ten inches long; calfskin lined throughout; with tiny change purse, and memorandum tab. Vienna drop handle, with best patent clasp catch, either in gun metal or gilt finish. Value $7.50, special $4.95.

Beautiful Velvet Dress Hats $10

OUR REGULAR $15.00 VALUES.

These stunning and modish hats come in all the favored shapes and all colors, effectively trimmed with tips, ribbons, ornaments, flowers, etc. You will not find better hats in the city for $15.00. Price for Monday $10.00.

Smart Walking Hats $5.00

These nobby hats come in the hood shape, trimmed with quills, ribbons and flowers, in black, white and all colors. Regular $8.00 values for $5.00.

Special Consignment of New Rugs at Reduced Prices

Body Brussels and Wilton rugs, mostly Oriental patterns.

9x12 Body Brussels, value $40.00 .....$32.50
8-3x10-6 Body Brussels, value $36.00 .....$30.00
6x9 Body Brussels, value $30.00 .....$24.00
9x12 Wiltons, value $50.00 .....$45.00
8-2x10-6 Wiltons, value $47.00 .....$40.00
6x9 Wiltons, value $36.00 .....$30.00

$8 Bath Robes $3.50

100 Imported Robe Blankets, made up in various styles; good range of colors; cut extra full; trimmed with satin bands, with pocket and cord; all sizes from 34 to 46. These garments were bought at a great sacrifice, and would be regularly priced at $6.00, $7.50 and $8.00. Your choice for Monday, $3.50.

$5.50 Blanket $4.50

4-lb. white all wool blankets, extra heavy weight, the best California make; special value $5.50, $4.50 a pair.

$1.50 to $2 Curtains $1

Nottingham lace curtains, mostly 50 inches wide and 3 yards long, in white, Arabian, Ecru and Ivory. Values $1.50, $1.75 to $2.00. Sale price $1.00 a pair.

Cold Weather Glove Needs

The new 12-button Caps Prix Seam Gloves—English tan color; all the rage; soft and pliable, $2.50.

One or two clasp or button, Arabian Mocha Glove, $1.25, $1.50, $1.75.

Genuine tan Cape Gloves, $1.00, $1.25, $1.50.

Full lines of the celebrated Fawnes and Dents English Walking Gloves. Glove orders taped.

Closing Out Entire Boys' Dept.

$25,000 sacrifice of new fall goods. Mothers can save from one-fourth to one-half on their purchases. Buy your boy's winter outfit at this closing out sale.

A Sample Line of Neck Ruffs and Stoles at Less Than Half

Over 300 beautiful neck ruffs; some of soft Liberty silk, others of Maline, Chiffon and Mousseline de Soie. Some of the neck parts are box plaited; others gathered. Many have the plaited apron ends, while others have the gathered handkerchief ends; all edged with tiny rows of Juby ruching. Many light evening colors, as well as a big assortment of black and white. Not one mussed or soiled. Values to $7.50. Special $1.89.




MATTOX IS FOUND.

Brother of Telegraph Operator, Accused of Responsibility for Wreck, Issues Statement.

[BY THE ASSOCIATED PRESS—P.M.]

LYNCHBURG (Va.) Dec. 1.—Telegraph Operator G. D. Mattox, who is charged by officials of the Southern Railway with responsibility for the wreck at Lawyers, has been located at his boarding-house near Rangoon. Tonight L. D. Mattox, a brother of the operator gave out the following statement:

"My brother was on duty at Rangoon on the night of the 26th. He can prove that he did not go to sleep, and that he did not leave the office two minutes. When train No. 33 approached he let it in the block system between Rangoon and Lawyers. He let it into the block under instructions, and he can prove by witnesses that he tried three times to get the operator at Lawyers in order to notify him of the approach of No. 33. He could not, however, get the response from the Lawyers operator. He has agreed to show that he got the block for No. 37. The day operator can prove that he found him on duty when he reported at 7 o'clock to relieve him. He did not run away after the accident. He does not feel that he is to blame, and he has made no effort to avoid arrest.

DECLINE IS EXPLAINED.

Decision of Guggenheim Brothers Not to Purchase Certain Stock Causes Drop in Cobalt Stock.

[BY THE ASSOCIATED PRESS—A.M.]

NEW YORK, Dec. 1.—A rapid decline in the stock of the Nippissing Mines Company, a Cobalt company, from a high point of $3 7-8 a short time ago to 19 3-4 today attracted much attention and was without explanation until this afternoon when it was announced that Guggenheim Brothers have decided not to exercise an option held by them to purchase 400,000 shares of the company's stock at $25 per share.

No reason is given in the statement for the decision, but Louis Marshall, counsel for the Guggenheims, said it was because there had not been sufficient time to examine the titles of the company's property.

The par value of the stock is $5 per share and total issue is 1,200,000 shares. The stock had been traded in very largely on the curb and has been a leader in the speculation in mining shares.

When it became known that the Guggenheims were considering the stock as an investment there was a rush on the part of the public to buy and the price advanced sharply. When the decline set in there were rumors that the Guggenheims might not exercise their right to buy at $25.

The official statement by the Guggenheims contains a notice to the subscribers to their syndicate that they, the Guggenheims, will assume all the losses and that the subscribers will not lose a dollar.

JUSTICE COURTS EXPIRE.

Chicago's Old System Passes Away and the Rule of the Constable Is at an End.

[BY THE ASSOCIATED PRESS—A.M.]

CHICAGO, Dec. 1.—Chicago's old Justice Court system unofficially passed out of existence yesterday. The magistrates issued their last order, and the days of the rule of the constable was over.

This afternoon, in what was the most picturesque ceremony of the kind ever held in Chicago, the chief magistrate and justices of the new municipality received their commissions. It was in the old log-cabin Courthouse of Cahokia county, the oldest Courthouse in the Mississippi Valley. Judge Orrin N. Caster gave the new magistrates their commissions.

With this ceremony, the long-promised "reform courts" of Chicago will be a fact. With the courts will come the civil-service bailiff, who, receiving a salary from the city, will serve only legal papers, and in a legal manner. The order of Chief Justice Olsen and his associate justices, which was issued some days ago, brought the men who are to take the places of the constables under a civil-service examination, which will make dishonesty and incompetency, such as was possible under the old régime, impossible.

VALLEJO WATER CUT OFF.

VALLEJO, Dec. 1.—The water pipe connecting Mare Island navy yard with Vallejo was broken last night by the dragging of a schooner's anchor. The water supply from Vallejo being cut off, the navy yard will have to get water from a small reservoir, and consumers on Mare Island from cisterns there. It will take five days to repair the pipe.

# Los Angeles County—Its Cities and Towns.

NEWS REPORTS FROM CORRESPONDENTS OF THE TIMES.

## Y. M.C.A. SELLS AND CAN BUILD.

### HANDSOME PROFIT ON SALE IN PASADENA.

**Trustees Hope to Raise the Necessary Balance to Start Structure Free from Debt and Begin Work at Once—Rough Plans Already Outlined—Dormitory to Be Feature.**

Office of The Times, No. 28 S. Raymond Ave.

PASADENA, Dec. 2.—The final papers were drawn up yesterday whereby the B. O. Kendall Company became the purchaser of the Young Men's Christian Association property at Raymond avenue and Union street. The consideration is stated as $95,000, and it is understood that the purchasers will make important improvements on the property in the near future.

The sale of the Raymond-avenue property means that the association will be able to commence work on the projected building on Marengo avenue. It will be necessary to raise $100,000 before the new building can be completed free from debt, but the trustees of the Y.M.C.A. hope that they will be able to raise the money and get to work at once.

The purchase price of the Marengo-avenue property was $40,000. When this is paid in full the association will have $55,000 with which to begin building operations. About $150,000 will be needed to erect the sort of a building which the needs of the association demand, and it is hoped that the entire sum can be raised so that the new building will be free from debt at the start.

Rough plans for the new building have already been outlined and, now that there is immediate prospect of work being begun at once, they will be modified and fitted to the needs of the organization. The building, as projected, will provide accommodations for all of the departments of the Young Men's Christian Association, and will be so arranged as to facilitate the work of the different departments. One of the most important changes in arrangement will be the segregation of the boy's department from that of the men. A special gymnasium will probably be provided in order that the younger members may have access to the physical culture department at any time.

Special accommodation will be provided for the educational classes, and the recitation rooms will be arranged according to the most approved plan. This will allow of the extension of the educational work, and will help make that department one of the most important in the organization.

One of the completely new features in the proposed building will be the dormitories for members of the Y.M.C.A. who may care to have rooms in the association building. It is thought that this feature will not only prove a desirable one from a social standpoint, but that it will prove lucrative as well and that the loss of the income from the store buildings will be more than compensated by the rental paid for the rooms. Competent persons will be put in charge of the dormitory, and rooms will be rented to members of the association at a figure which will be an object to them, and at the same time add materially to the income of the association.

The dormitory plan has long been a pet scheme of General Secretary Sams, and it is greatly owing to his efforts that it was incorporated in the plans. Mr. Sams has recieved many inquiries from young men who intended to come here to attend the educational institutions, asking if the local association had a dormitory in connection with its work. He thinks that there will be no difficulty in keeping all of the apartments rented, and, furthermore, believes that the innovation will be welcomed by young men who are here alone and want a home-like, moral place of abode.

The task of securing subscriptions to provide the desired $100,000 will be undertaken at once, and it is hoped that the money may be secured without great difficulty. The association will give possession of the present building on January 1, but will be forced to rent a part of it until the new quarters have been brought far enough along to make it possible to move into them.

### CRUELTY ALLEGED.

Mrs. Charlotte Kinnie of No. 881 Winona avenue has complained to the officers of the Humane Society that her eleven-year-old son had been severely punished by the principal of the Lincoln school. She asserted that the little fellow had been beaten so cruelly that his body was covered with welts and asked that some action be taken in the matter. She also took the boy to a local physician and had him examined.

Principal Ewing of the Lincoln school, when seen by a Times reporter, denied that he had used undue violance in punishing the lad and stated that the whipping had been administered with a small, soft rubber hose such as is sold in drug stores for use with shower baths. He furthermore stated that the boy had been guilty of gross insubordination and that when one of the teachers brought him up, there was practically nothing that could be done other than administer a whipping.

The physician to whom the lad was taken stated that he had examined the boy and that he had found no evidences of cruel or excessive punishment. He thought that, if the boy had been insubordinate, he probably deserved all that he got and did not seem inclined to blame the principal. He stated emphatically that the lad would suffer no harm from the whipping which he received.

Mr. Ewing's friends are incensed at the action taken in the matter and insist that there can be no truth in the allegation that he used undue severity. The principal is one of the most popular in Pasadena and former pupils of his state that he usually was inclined to spare the rod as far as he possibly could and yet preserve discipline.

It is thought not likely that the matter will be carried any further, as the doctor's statement that the boy was not cruelly beaten practically takes away any cause for action on the part of the school authorities.

### CONSOLIDATION IS FAVORED.

The Pasadena-South Pasadena consolidation project is gaining supporters steadily and will probably be brought before the citizens in the form of an election before long. The ideals of the two cities are so entirely similar that there seems to be but little difficulty in coming to an agreement and it is generally conceded that both communities would benefit by the arrangement.

Pasadena is rapidly approaching the point where it will be able to claim metropolitan rank and there is no doubt but that South Pasadena would enjoy many advantages by consolidation. There is at present only a legal boundary between the two cities as the district from the Ostrich Farm to Pasadena is built up the entire way.

As both the Pasadena City Council and the Board of Trade have put the seal of their approval upon the project after having carefully investigated the advantages and disadvantages of such a union, it is only fair to presume that the great body of Pasadena's citizens will favor the move. Several Colorado-street business men, interviewed by a Times reporter yesterday afternoon, expressed themselves as being heartily in favor of the consolidation.

### HER MIND IS CLOUDED.

Mrs. D. W. Boyd of No. 72 West Walnut street was arrested by Constable Austin yesterday morning and taken into the County Hospital in Los Angeles that her sanity might be examined into. It is not thought her ailment will prove beyond remedy when once she is brought under the care of competent physicians, and every hope is held out for her recovery.

Mrs. Boyd had been a sufferer from mental derangement for years, but it has only been of late that her condition has become such that restraint was thought necessary. Yesterday, however, her husband feared that she would do herself or some one else injury and swore to a complaint.

### HUNTING VICTIM DIES.

Henry Bordeaux, the Los Angeles man who was shot while out hunting at Dolgeville Sunday, did not recover from his injuries, and passed away at the Pasadena Hospital, where he was taken for treatment. The severe injuries which he received, coupled with the strain of the long journey to the hospital, proved to be more than he could bear, and though he received every attention his case was hopeless from the start.

Bordeaux, in company with two other men, went to Dolgeville on a hunting excursion. He attempted to pull a loaded gun out of the rig in which he was riding by grasping the muzzle with his hands, and received the full charge of shot in his breast.

### PLENTY OF FLOWERS LEFT.

President Off of the Tournament of Roses Association yesterday emphatically denied the report that the frost had nipped the flowers in Pasadena, and that the New Year's fete would suffer in consequence. He stated that there were plenty of flowers to be had, and that there was every reason to believe that the coming festival would surpass any previous one in the number and beauty of the decorations used.

As a matter of fact the amount of damage done by the late frost has been very much overestimated. On the lowlands the more tender flowers were slightly nipped, but no foliage was destroyed, and the damage actually done was so small as to amount to practically nothing. Far more harm was done by the strong winds which prevailed during the earlier part of the week, but that damage was only temporary and in most cases it required but a few days for the plants to again straighten up.

### HOTEL ARRIVALS.

The following guests are registered at the Vista Del Arroyo: Miss E. F. Hubby, New York City; Mrs. W. H. Whittaker, Madilla, N. Y.; William C. Trafford, Mrs. William C. Trafford, Miss Leone L. Trafford, Fall River, Mass.; Miss Mary C. Plumb, Emporia, Kan.; Mrs. Mary G. Burton, Boston; Mrs. R. Sherburne, Boston; Miss Petra Danielson, Boston; Dr. L. A. Boynton, Cleveland, O.; Mrs. Boynton, Cleveland; Mrs. George W. Taussig, Miss Marianna Taussig, St. Louis; Maj.-Gen. W. A. Kobbe, U.S.A.; Mrs. Kobbe, San Francisco; Eric Kobbe, San Francisco; J. H. Bigelow, San Francisco; Mrs. Bigelow, San Francisco; Mr. and Mrs. William S. Watson, San Francisco; Kenneth C. Watson, San Francisco.

### CHEAPER GAS PROMISED.

The announcement was made today that after January 1 next the Consolidated Gas Company will reduce the price of gas to 90 cents per thousand feet. The present rate is 85 cents per thousand and the reduction will mean a noticeable lowering in the gas bills of the householders. The company has made it a practice to reduce the price as the number of consumers increases, and the latest cut will mean that gas can be used for almost all domestic purposes as cheaply as any other fuel.

### HORSE RUNS AWAY.

A broken breeching narrowly missed causing a serious runaway on East Colorado street yesterday afternoon. A large horse, hitched to a light delivery wagon, became frightened when the harness broke and let the wagon run up onto its hind quarters. Before the driver had gathered in the reins the animal had bolted, and it was not until Raymond avenue had been reached that the rig was stopped. The gates at the Santa Fé crossing were being lowered as the team rushed past, and a few seconds later a train passed through.

### SHAKESPEARE CLUB.

At the regular monthly business meeting of the Shakespeare Club yesterday afternoon the reports of the standing committees showed all lines of club work to be progressing well. All three of the sections are doing remarkably well.

The box sent to the Mesa Grande Indians for Christmas by the club was a good one, $30 being put into toys, games and candies for the children in the school and much useful clothing being packed for the older people.

Interesting reports from the recent district federation convention were given by Mrs. Alice Slate, Mrs. C. L. Severy and Mrs. Mary M. Coman, delegates.

The first entertainment of the course of five to be given by the club will occur on Thursday evening, December 20, at the clubhouse, when Mrs. Adams-Fisher of Los Angeles will lecture upon "Nuremburg."

### PASADENA NEWS NOTES.

The Woman's League of the Universalist Church will hold their annual bazaar in the church vestry Wednesday and Thursday.

Mr. and Mrs. S. S. Wold, Mr. and Mrs. Albert S. Wold and Mrs. J. K. Thompson of Rock Rapids, Iowa, have taken a bungalow on Marengo avenue and will spend the winter here.

Mrs. Charles Sumner Cristy and son, Harlan G. Cristy, of No. 132 South Orange Grove avenue have returned home from an extended visit in New York and Buffalo.

The Opportunity Club will meet at the home of Mrs. George Ingalls at No. 231 South Hudson avenue, Monday afternoon.

Mrs. Frank Harvey of No. 154 South Broadway has as her guests for an indefinite visit, her sister and her two children from Bells.

Mr. and Mrs. T. Thompson of North Fair Oaks avenue have as their guest for the winter, Mrs. John H. Reid of Philadelphia.

Mrs. F. F. Rowland of South Marengo avenue will be in charge of the fancy work table at the forthcoming bazaar at the Universalist Church.

Exclusive jewelry, the work of Miss L. C. Lavison of Chicago, the wizard worker in gold, silver and gems, just received at Miss Nicholson's salesrooms, 46 Los Robles.

Eight-room house, cor. Colorado and Wilson, for rent.

Carriers wanted at Pasadena office.

Fine stationary. Morris-Thurston Co.

Artist material at Wadsworth's.

## LONG BEACH PEOPLE HEAR.

### CONSOLIDATION COMMISSION TALKS TO THEM.

**Interesting Mass Meeting at Auditorium Addressed by President Butler, Walter Haas, M. K. Young and Judge Dillon—Citizens by the Oceanside Invited to Join for Big Municipality.**

LONG BEACH, Dec. 1.—For the first time since the consolidation of Los Angeles city and county was suggested, the citizens of Long Beach were given from a local rostrum, today, a clear and lucid explanation of the purposes of the commission. The speakers for annexation gave plenty of facts for the citizens to ponder over.

The mass meeting was held at the auditorium, and about an hour before the time set, little red ribbons appeared, pinned on coat lapels and bearing the words: "Show Me."

The party from Los Angeles, which consisted of President S. F. Butler, Walter Haas, M. K. Young and Judge Dillon of Los Angeles and Mr. Pridham of South Pasadena, arrived at 3 o'clock and was escorted to the auditorium, where an audience of 800 people awaited them.

Rev. E. W. Thornton acted as chairman, and in calling the meeting to order said that the Los Angeles commission had been invited to Long Beach and that they should be given courteous attention in a matter which should be discussed impartially and fairly.

H. C. Dillon, a former resident of Long Beach, was the first speaker and he confined himself for the most part to an introduction of his companions and to mentioning the points upon which they would speak. He deprecated the action of Long Beach in defeating the aims of the consolidation plan at the extra legislative session, which made it necessary now to seek annexation instead of consolidation. A merging of all the coast cities with Los Angeles must come, he said. Neither Long Beach, San Pedro or Santa Monica can lay exclusive claim to the ocean frontage, as without Los Angeles they would never have had San Pedro harbor.

Attorney Dillon was followed by M. K. Young, who briefly sketched the efforts of Los Angeles to reduce taxation, to control the harbor front, or at least have a voice in it, and last, to secure the water of the Owens River. To carry out these purposes fully the consolidation commission was planned but through misapprehension of its purpose, Long Beach and Pasadena defeated its first efforts.

Mr. Young contended that the commercial interests of Long Beach and San Pedro were identical but that the two cities were handicapped by not having terminal rates and these rates could not be secured without the aid of Los Angeles. As to the saloon question, he continued, Long Beach had nothing to fear. Los Angeles was able to prohibit them in residence districts and that prohibition could also be extended to Long Beach. Mr. Young pointed out the greater valuation of Los Angeles realty and how, by sharing in that part of the taxes, Long Beach would reap the benefits. He suggested that a commission be appointed to take up the matter. There was no need for friction. From the mountains to the sea was one community and all schould work for one end, the forming of a big municipality.

Dr. L. A. Perce, president of the Long Beach Chamber of Commerce, asked how soon Los Angeles expected to get the Owens River water.

Attorney Young replied: "Just as soon as ingenuity, capital, brains, energy and men can accomplish it. Possibly in five years."

Dr. Perce: Isn't it a fact, judge, that Long Beach is desired for the purpose of making us assist in paying part of the cost of bringing Owens River water here, when we don't need it?

Attorney Young: That question has never been brought up. With our taxable wealth of $192,000,000 we can probably get along without your $11,000,000 valuation. But if you want to help us, we will be glad to accept.

Attorney Walter Haas was the last speaker. He briefly sketched the appointment of the commission, and their aim and purpose. It was, he said, to draft a plan for consolidation, not to force a propaganda. He emphasized the fact that the Los Angeles Chamber of Commerce, with its 2400 members, was advertising all of Southern California, not merely Los Angeles. He showed how impossible, under existing laws, it was to absorb territory without the consent of its inhabitants, and ascribed all the opposition to private corporations who fear the effect of municipal ownership of public utilities. This was no scheme to enlarge Los Angeles, he continued, but to do away with dual governments. Under the law, Los Angeles could become a city and county government and let the rest of the county shift for itself.

Dr. Perce: Well, we wouldn't feel badly about it.

Mr. Haas: Maybe not, Doctor, but I doubt it.

Dr. Pierce: "Isn't it true, Mr. Haas, that you simply want to swap Owens River for our ocean front?"

Mr. Haas: "Well, I predict you will run short of water and what will you do without it?"

Dr. M. A. Schutz arose at this juncture and agreed with Mr. Haas that there was grave danger of a water shortage. For his part, he wanted to see one city from the mountains to the sea, and the sooner the better.

President Butler extended an invitation to the citizens to appoint a committee to meet with the commission and get a thorough understanding of the proposed plan.

### AUTO INJURES BOY.

William Scott Conners, aged 9, the son of Mrs. Hannah Conners of the Alpha Flats, was run over and seriously injured at dusk this evening by the auto of Frank S. Shaw.

Young Scott was selling papers and was running across the street to a customer when he ran into the machine. The rear wheels passed over his body. He was unconscious when picked up and was taken to the hospital. The boy has a bad wound on his head, but the physicians cannot say whether it will prove dangerous. At a late hour the little victim was resting comfortably.

### CHARTER IS READY.

Last night the Charter Board of Freeholders completed the reading of the proposed new charter and as soon as Secretary Miller completes a new copy it will be signed and presented to the City Trustees Tuesday evening, when it will be ordered published and an election called.

Provision is made in the new charter for the public ownership of all utilities and franchises are limited to twenty-one years. The meetings of the commission have been public and any objections were discussed and an effort made to satisfy all. It is not thought that the new charter will meet with any serious objection.

### Y.M.C.A. CONFERENCE.

Today's programme of the Older Boys' Conference of the Southern California Y.M.C.A. was devoted to Bible study and the problem of looking after the boys' mental, moral and spiritual development. The Bible study was grouped into classes, led by Thomas Caldwell of Occidental College, G. M. Richmond of Pasadena, L. T. Lewis of Riverside and W. W. Willis of Los Angeles.

"The Personal Workers Training Class" was illustrated by Secretary Springer of Long Beach. After lunch-eon an hour was devoted to the question box. Tonight Secretary Crosby delivered an address on "The Junior Member" and L. T. Lewis spoke of the "Association Boys Camp Life."

Sunday Rev. Josiah Sibley will deliver the conference sermon, and meetings will be held in the afternoon, closing with a rally at night.

### POSTAL RECEIPTS GROW.

Postoffice receipts for November amounted to $3269.75, an increase of $1068.81, or 48½ per cent. over November, 1905. At this rate the close of the fiscal years in March will show sufficient receipts to make Long Beach a postoffice of the first class.

### CAPT. HOLLER DISCHARGED.

Capt. F. X. Holler, owner of the steamer San Diego, was tried today on the charge of selling liquor within the corporate limits of Long Beach, but the witnesses for the prosecution were so confusing in their statements that Recorder Hart, without hearing the defense, dismissed the case.

Coronado for the best climate.

### ALLEGED WIRE THIEVES.

**Los Angeles-Pacific Road Loses Copper Strands and Two Men Arrested on Suspicion.**

SANTA MONICA, Dec. 1.—The Los Angeles-Pacific Electric Railway Company has recently been losing considerable copper trolley and bonding wire. A couple of arrests were made today, which the company's detective believes will result in putting a stop to the pilfering. A close watch has been kept for many weeks on a couple of Mexican suspects. They live near Sherman, and it was from the vicinity of their haunts that the wire disappeared.

The two men, S. Martinez and Pablo Alonzo, were placed under arrest this morning, and brought here for arraignment before Justice of the Peace Jenness. Some wire was found in their possession. Their preliminary hearing was set for Tuesday, and in default of bail, they were committed to the County Jail.

### LITTLE SCARE OVER GAS.

The arrival of the breakfast hour this morning found the gas holder an empty proposition. Everybody was hungry and no gas was to be had. It seems some employé of the gas factory had faltered, and through failure to turn on the gas, from the retort at the factory to the holder, there was a shortage. The scare was promptly abated when the trouble was located.

### WILL PUSH INCLINES.

Work is to be resumed Monday morning on the inclines that have been in course of construction to the beach for many months. There have been delays galore, but the contractors now promise that the work is to be pushed to speedy completion. The amount of earth to be excavated will require about sixty days steady shoveling.

### SANTA MONICA WAVELETS.

The Santa Monica postoffice shows receipts for November of this year to have been greater by $129.49 than they were for the corresponding month of last year.

The Santa Monica baseball team will go to Redondo tomorrow afternoon for a game with the newly-organized Moonstone Beach nine.

The All-Merchants' baseball team will play a game here tomorrow, on the Southern Pacific Park diamond, with the Home Telephone nine of Los Angeles.

George Willey has returned from Searchlight, Nev., but will soon return to the gold district again.

The Santa Monica football team this afternoon at the Utah-avenue gridiron, defeated the Grand-avenue eleven of Los Angeles. The score for the game was 2 to 0.

On the High School grounds this afternoon the Santa Monica basketball team lost a league game to the Hollywood High School organization. The score was 21 to 16.

Better than ever—Hotel del Coronado.

### KANSAS TOURIST DIES.

OCEAN PARK, Dec. 1.—Mrs. Eleanor Ellis, a tourist from the East, died suddenly this morning at her temporary home on Ellena street. Mrs Ellis came to the beach two weeks ago from Osburn, Kan. She leaves a widower and daughter. Death resulted from heart disease.

### VENICE REALTY TRADE.

VENICE, Dec. 1.—The heaviest real estate transfer of recent days at Venice was concluded today when F. Rabin exchanged his apartment-house on Breeze avenue with Mrs. A. A. Arthur for a ranch at Glendale. The trade represents an exchange of property on each side worth approximately $35,000. The apartment-house is a three-story structure near Trolleyway.

Plenty of sunshine at Coronado.

## CORPSE HANGS BY NECKTIE.

**Body of Unknown Man Found in Desolate Wash Near El Monte.**

[SPECIAL CORRESPONDENCE.]

EL MONTE, Dec. 1.—The body of an unknown man was found today hanging to a tree in a desolate place in the wash a mile south of here. There was nothing in the pockets by which to identify him. The body depended by a rope made of a necktie. The feet almost touched the ground. The remains were in a good state of preservation, although wet, evidently from the Thanksgiving rain.

The discovery of the corpse was made by three boys who were hunting. The body was taken to the undertaking establishment of Reynolds & Reineker in Monrovia. The man was about 50, with black hair streaked with gray, smooth shaven and had regular features. Apparently no one about here knows anything of the man.

### MISSION FOR VETERANS.

**Ten-Day Session of Services by Catholics to Open Today at Soldiers' Home.**

SOLDIERS' HOME, Dec. 1.—A mission is to open in the Catholic chapel here Sunday evening and continue for ten days. It will be conducted by the secular priests of the diocese of Monterey and Los Angeles. The opening sermon will be preached by Rt. Rev. Mgr. Harnett, vicar-general of the diocese and rector of St. Vibiana Cathedral, Los Angeles, and will be brought to a close on Tuesday, the 11th, by Rt. Rev. Bishop Conaty, who on that occasion will lecture in Memorial Hall on temperance.

The various companies of the Home turned out today and were inspected by Col. H. H. Markham, local manager. W. S. Reynolds, late sergeant of Home Company K, is appointed commander of that company, vice Jennings, resigned. Harry A. Hurlburt, late commissary-sergeant of the Fifty-fifth Illinois Infantry, is appointed sergeant of Company K, vice Reynolds, promoted.

Assistant Surgeon T. V. Parker, who has been on leave for several weeks visiting the old home, has returned to duty in the hospital here.

William H. Hlestand, late captain of Company I, First Louisiana Cavalry, and brevet major, is appointed commander of Home Company L, which was opened for occupation today.

### RECENT DEATHS.

Charles H. Crewe, late Company A, One Hundred and Sixth Pennsylvania Infantry, a native of Pennsylvania, admitted from Philadelphia, Pa., in 1896; died November 23, aged 68.

Ferdinand Forni, late Company M, Fourteenth United States Infantry, Spanish-American War, a native of Switzerland, admitted from San Luis Obispo November 5, 1906; died November 26, aged 42.

Daniel E. Norton, late Hayes Texas Mounted Volunteers, Mexican War, a native of South Carolina, admitted from Monsalifield, Or., in 1897; died November 30, aged 76.

Paul Fisher, late Company D, Eighteenth United States Infantry, a native of Germany, admitted from Los Angeles in 1902; died at that place November 17, while on furlough, aged 65.

### VETERAN GETS PLUM.

**Receives Word from Washington of His Appointment as Postmaster of Sawtelle.**

SAWTELLE, Dec. 1.—Walter Mundell, Civil War veteran and president of the local Republican Club, has received word from Washington of his appointment as postmaster of Sawtelle. Mundell is to succeed W. H. Metcalf, who recently resigned.

This resignation followed closely after the late Republican primaries. At that time the vote of Metcalf was challenged, on the ground that he was not a Republican, and had no intention to vote at the Republican ticket. When asked to take an oath that he would support Congressman McLachlan at the polls, should he receive the nomination, Metcalf declined to make the affidavit. He said he was a Prohibitionist.

### TRUSTEES TO ORGANIZE.

The City Trustees and other elective officers have received from the County Supervisors their certificates of election. They have also received from the Secretary of State official notification that the legal formalities in connection with the recent incorporation have all been complied with and that Sawtelle may now enter the family of cities of the sixth class just as soon as the City Trustees are ready to proceed. The present programme of these officials is to meet early next week and organize for business.

## Charcoal Kills Bad Breath.

**Disagreeable Odor Arising From Indigestion or From Any Habit or Indulgence, Can Be Instantly Stopped.**

**Sample Package Mailed Free.**

Other people notice your bad breath where you would not notice it at all. It is nauseating to other people to stand before them and while you are talking, give them a whiff or two of your bad breath. It usually comes from food fermenting on your stomach. Sometimes you have it in the morning—that awful sour, bilious, bad breath. You can stop that at once by swallowing one or two Stuart Charcoal Lozenges, the most powerful gas and odor absorbers ever prepared.

Sometimes your meals will reveal themselves in your breath to those who talk with you. "You've had onions," or "You've been eating cabbage," and all of a sudden you belch in the face of your friend. Charcoal is a wonderful absorber of odors, as every one knows. That is why Stuart's Charcoal Lozenges are so quick to stop all gases and odors of odorous foods, or gas from indigestion.

Don't use breath perfumes. They never conceal the odor, and never absorb the gas that causes the odor. Besides, the very fact of using them reveals the reason for their use. Stuart's Charcoal Lozenges in the first place stop for good all sour brash and belching of gas, and make your breath pure, fresh and sweet, just after you've eaten. Then no one will turn his face away from you when you breathe or talk; your breath will be pure and fresh and besides your food will taste so much better to you at your next meal. Just try it.

Charcoal does other wonderful things, too. It carries away from your stomach and intestines, all the impurities there massed together and which causes the bad breath. Charcoal is a purifier as well as an absorber.

Charcoal is now by far the best, most easy and mild laxative known. A whole boxful will do no harm; in fact, the more you take the better. Stuart's Charcoal Lozenges are made of pure willow charcoal and mixed with just a faint flavor of honey to make them palatable for you, but not too sweet. You just chew them like candy. They are absolutely harmless.

Get a new, pure, sweet breath, freshen your stomach for your next meal, and keep the intestines in good working order. These two things are the secret of good health and long life. You can get all the charcoal necessary to do these wonderful but simple things by getting Stuart's Charcoal Lozenges. We want you to test these little wonder workers yourself before you buy them. So send us your full name and address for a free sample of Stuart's Charcoal Lozenges. Then after you have tried the sample, and been convinced, go to your druggist and get a 25c box of them. You'll feel better all over, more comfortable, and "cleaner" inside.

Send us your name and address today and we will at once send you by mail a sample package, free. Address F. A. Stuart Co., 60 Stuart Bldg., Marshall, Mich.

## Don't Let Your Piles Grow

**Every Hemorrhoidal Ulcer is a Fertile Field for Cancer anc Other Dealdy Diseases.**

**TRIAL PACKAGE FREE.**

Constipation unchecked brings inflammation, inflammation begets piles and piles too often superinduce tumors of malignant nature.

It is utmost folly to allow this condition to continue. If you have piles the veins of the rectum are congested, and the excessive straining of the abdominal walls to force a passage in many cases leads to rupture and cracking of the tissues.

There is no greater suffering than this. If you are a sufferer from piles you know it. It is foolish to think that any amont of cathartics will relieve you. On the contrary purga-



There Is No Greater Torture Than Piles.

tives are favorable to the production of hemorrhoids. Do not be deceived, either, by the illusion that an operation always cures. It sometimes does, but the agony of the operation is too great to warrant the experiment, except as a last resort.

There is only one natural way to cure piles. There are medicaments which together heal the mucous membrane of the bowels and rectum and give it life. The Pyramid Drug Co. have prepared suppositories convenient for insertion into the affected part and containing the soothing, healing, invigorating medicines needed to effect a quick and permanent cure. That these do cure piles is proved by the voluntary testimonials of thousands.

By every mail we get letters like this:

"Wishing to give credit where credit is due, I feel it my duty to humanity—as well as yourselves, to write you regarding your pile remedy. I have not finished my first box, and am now well. After the first treatment of Pyramid Pile Cure the soreness left, and the swellings have kept decreasing. I also used your pills and am feeling like myself again. Thanking you kindly, I am, yours truly, C. Crowley, 176 9th Avenue, Seattle, Wash."

We do not ask you to take our word. We are willing that you should try our treatment and decide for yourself. Send to the Pyramid Drug Co., 72 Pyramid Bldg., Marshall, Mich., and you will receive a free trial package by return mail. After you have used the contents of this package you can secure exactly the same medicine, if you will ask for the Pyramid Pile Cure.

For sale at all druggists, 50 cents per box.

## School and Colleges.

MARLBOROUGH SCHOOL FOR GIRLS
1320 SO. W. 3RD STREET.
18th year opens October 2nd.
Outdoor study, gymnasium, tennis, basketball. Pupils under 14 not admitted. References from school last attended, absolutely necessary if pupil is unknown to the principal.
Mrs. Caswell will be at home after Sept. 15th, daily from 3 to 4.
Certificate admits to college.
MRS. GEORGE A. CASWELL, Principal.
M. L. GROUARD, Vice-Principal.

MARLBOROUGH PREPARATORY SCHOOL.
638 W. ADAMS STREET.
Girls under 14 years old. New building with requisite equipment, containing class rooms, gymnasium and dining-room. Large, secluded playgrounds, tennis, basketball, croquet, swings. Instruction given in all English branches, French, German, Spanish, Latin, as far as is consistent up to the age of 14 years. Music, drawing.
Fourth year opens Oct. 2.
MISS IDA B. LINDLEY, Principal.

English Classical School
FOR GIRLS
184 S. Euclid Avenue, Pasadena, Cal.
Outdoor study, gymnasium, tennis, horseback riding. Certificate admits to college. Anna B. Orton, Principal. Home 696. Fall term begins Sept. 27.

Girls' Collegiate School. (Casa de Rosas) Adams and Hoover streets.
Fall term opens Sept. 17. Resident and day pupils. Certificate admits to College. Twelve years graded courses. Music, Art, Gymnasium. Tennis, basketball courts. Fourth half ing ready in September
Alice K. Parsons, Jeanne W. Dennen, Principals.

The Brownsberger Food Service
955-57 West Seventh Street.
The Largest Business College in Los Angeles. Beautiful for situation. Perfect light and air. Investigate

Fillmore School of Music
THOS. H. FILLMORE, Director
Strongest faculty in Southern California. All instruments taught. Old Italian method of voice placing. Write or call for catalogue. 225 Blanchard Bldg., Los Angeles.

Huntington Hall Boarding and Day School for schools prepares for Eastern colleges and European travel.
Exceptional advantages in English and advanced French given to post graduates. French, the language of the drawing-room and dining-room. Tuition for day pupils in Senior Department, $200; Junior Dep't., $150; Primary, $100.
FLORENCE HOUSEL, Principal. 1111 S. Main St.

LOS ANGELES MILITARY ACADEMY
For boys and young men; the best place for your son. Call or write. Phone Main 1154. Home A7327. WALTER J. BAILEY, A.M., principal.

Western Business College
808 S. Hill St. Day and Evening

SOUTHERN CALIFORNIA Business College
AND GRAHAM SCHOOL OF SHORTHAND.
ON 8 GRAND AVE LOS ANGELES, CAL.

L. A. CONSERVATORY OF MUSIC AND ARTS.
327½ South Spring
Emily J. Valentine, Pres.
2258 Home 3304 Main

L.A. BUSINESS COLLEGE
FIFTH STREET BY THE PARK

BROWNSBERGER EVENING SCHOOL
Shorthand, Typewriting, Penmanship, English taught by expert teachers. Tel. Main

PRIVATE SCHOOL, 1148 S. Alvarado. INDIVIDUAL INSTRUCTION. Grades, primary to High School. Private tutoring, grade work. Special adult work in English. Day or evening hours. M. E. Abell, Principal. Phone Home E2681.

## WILL YOU LET ME PROVE IT?

**If You Have Any Kidney, Bladder or Uric Acid Disease (No Matter How Serious), I Will Send You Trial Treatment of a Medicine that I Believe Will Permanently Cure You. I will send you needed Advice and I Will send You a 2-cent Postage Stamp by Mail, Postage Paid.**

### Absolutely Without Any Charge Whatsoever

I know that I have perfected the one remedy that really does cure and cure permanently a large per cent. of Kidney, Bladder, Uric Acid and Urinary diseases. I want every suffering man and woman to also know this FACT, consequently I say, and say in naked language, PUT ME TO THE TEST and make me prove it. All you need do is just to fill out the following coupon and send it to me. I will then send you sufficient medicine to prove that I have a REAL CURE. I will send you a book of PROOF. I will at any time give you my best advice, and I will send a good, unused United States 2-cent postage stamp to make good what it cost you to prepay in answering this notice, all of which I send you ABSOLUTELY FREE AND PREPAID.

Remember, there is no expense to you now or forever after for all this, and neither does this offer entail any obligations on your part. If I was only moderately successful I wonder how long it would take to bankrupt me in carrying out the provisions of the above offer? Not long, I warrant you, though I am by no means a poor man.

My cure used as directed POSITIVELY WILL NOT HARM the most delicate person in the world, and it HAS CURED CASES nothing else would touch.

You ask "why it will cure you when everything else you have used has failed?" I will tell you my conclusions.

When there is any disease of the Kidneys or Bladder there is always a leakage of vitality from the system, either through the urine or by absorption of poisonous matter, or both. The vitality thus lost is absolutely necessary to the support of the cell structure of the kidneys, and to the keeping clean of the bladder. Most any good kidney or bladder remedy will restore to the blood and fluids some of these elements, though absolutely necessary vital element, but not enough to give these vital organs a sufficient chance to gather themselves for the complete overthrow of the disease. My cure DOES THIS. At least, it has for hundreds, yes, thousands of others, so why should it not for you?

My cure gives back the necessary vitality, it helps to restore healthy tissue, it cleans and heals the kidneys and bladder. It expels the poisons which may be rotting the kidneys and stagnating and even out germ life. Just try it and let it CONVINCE YOU, as I think it will, that all the pains, aches and misery you are suffering from are entirely and absolutely UNNECESSARY.

Not every neglected or wrongly treated case leads to premature death, but a very large per cent. do, and you should bear in mind that by taking my treatment now this element of danger is reduced to a minimum. Therefore, to escape your present suffering and what may become an incurable disease, attended with suffering more intense, more awful than anything you can now imagine, just fill out coupon below and send it to DR. D. A. WILLIAMS, No. 71 P. O. Block, East Hampton, Conn.

(I presume no sufferer cares for the free stamp, but it is my pride to PROVE I have an ACTUAL cure at not one penny of expense to the sufferer.)

This coupon entitles you to free trial treatment, free advice and a free postage stamp. Give your name and full address plainly and send to Dr. D. A. Williams, 71 P. O. Block, East Hampton, Conn., and receive same by return mail.

.....

.....

.....

## DO PEOPLE SHUN YOU

**On Account of Foul Breath From Catarrh?**

**Then Read Below!**



"My, My! What a Breath! Why Don't You Have Gauss Cure That Catarrh?"

If you continually k'hawk and spit and there is a constant dripping from the nose into the mouth, if you have foul, disgusting breath, you have catarrh and I can cure it. All you need to do is simply this: Fill out coupon below.

Don't doubt, don't argue! You have everything to gain, nothing to lose by doing as I tell you. I want no money—just your name and address.

This coupon is good for one trial package of Gauss' Combined Catarrh Cure, mailed free, in plain package. Simply fill in your name and address on dotted lines below and mail to

C. H. GAUSS, 318 MAIN ST., Marshall, Mich.

.....

.....

.....

## Legal.

### Notice Relating to Assessment for Improving Prospect Avenue in Hollywood.

Notice is hereby given that the assessment for improving Prospect avenue between Western avenue and Plummer street in Hollywood is due, and may be paid at the City Hall in the City of Hollywood.

This assessment covers the property fronting on Prospect avenue between Western avenue and Plummer street, and also on intersecting streets one-half way from Prospect avenue to the next streets north and south thereof.

If payment is not made by December 1, 1906, bonds will issue, which will constitute a mortgage upon the property for a period of ten years, drawing interest at seven per cent. per annum, and these bonds are paid only in ten annual installments.

Bonds will issue only in those cases where the assessment upon a lot or parcel of land is $25.00 or upwards. Where the assessment is less than that amount, it is paid in cash, and will draw interest from December 1, 1906, at ten per cent. per annum until paid.

A. W. BEESEMYER,
Superintendent of Streets of the City of Hollywood.

## BROWNSBERGER EVENING SCHOOL

Shorthand, Typewriting, Penmanship, English taught by expert teachers. Tel. Main

PRIVATE SCHOOL, 1148 S. Alvarado. INDIVIDUAL INSTRUCTION. Grades, primary to High School. Private tutoring, grade work. Special adult work in English. Day or evening hours. M. E. Abell, Principal. Phone Home E2681.



## "South of the

## TALK OF CITY REACHING

### SAN BERNARDINO COMM WILL INVESTIGATE.

**Board of Trade Makes Appoin for That Purpose—Business Say It Is Doubtful That Anne Idea Would Take Well With dents of Outside District.**

SAN BERNARDINO, Dec. Board of Trade last night appo committee of seven to inquire desirability of petitioning t Council to call an election for t pose of annexing property north of the city as far as H avenue. Within the past three residences have been building north of town at a lively rate the demand for property for re purposes is increasing.

In view of the fight interested ties are making against the Commission, business men say doubtful that the annexation would take well with outside dents, as only by the policies pansion and improvement follow the commission would it be for the northern districts to water, which would be one of the cipal inducements to come int city.

The board also passed a reso indorsing the movement to higher salaries for postal emp This resolution will be forward Congressman Smith. Resolutions greeting the death of Samuel L long-time member of the Boar Trade, who died recently, were adopted.

### RIGGS COUPLE PILES.

Mr. and Mrs. Frank Riggs, o of the Riggs mine and water hole Death Valley, have filed location seven adjoining claims. For this strange couple has lived all at their isolated m

# "South of the Tehachepi"—Neighboring Counties.

NEWS REPORTS FROM CORRESPONDENTS OF THE TIMES.

## TALK OF CITY REACHING OUT.

SAN BERNARDINO COMMITTEE WILL INVESTIGATE.

**Board of Trade Makes Appointment for That Purpose—Business Men Say It Is Doubtful That Annexation Idea Would Take Well With Residents of Outside District.**

SAN BERNARDINO, Dec. 1.—The Board of Trade last night appointed a committee of seven to inquire into the desirability of petitioning the City Council to call an election for the purpose of annexing property to the north of the city as far as Highland avenue. Within the past three years residences have been building to the north of town at a lively rate, and the demand for property for residence purposes is increasing.

In view of the fight interested parties are making against the Water Commission, business men say it is doubtful that the annexation idea would take well with outside residents, as only by the policies of expansion and improvement followed by the commission would it be possible for the northern districts to obtain water, which would become of the principal inducements to come into the city.

The board also passed a resolution indorsing the movement to secure higher salaries for postal employes. This resolution will be forwarded to Congressman Smith. Resolutions regretting the death of Samuel Levy, a long-time member of the Board of Trade, who died recently, were also adopted.

### RIGGS COUPLE FILES.

Mr. and Mrs. Frank Riggs, owners of the Riggs mine and water hole near Death Valley, have filed locations on seven adjoining claims. For years this strange couple has lived all alone at their isolated mine, protected from the hot breath of Death Valley by a line of low hills. Their white flag, floating on a high pole over their water hole, has been the means of saving many a luckless prospector from the tortures of a death from thirst. Lately they were offered $50,000 cash for their mine, but refused it. Mrs. Riggs explaining that in all the world no other place, however beautiful, would be home to her. The filings just recorded are to protect the Riggs couple from being crowded by adventurous prospectors.

### DRIVES ROBBERS OFF.

John Vaughn and Pat Hubbard of Redlands figured in two hold-ups in that city Thursday night, which they have just reported to the officers. Vaughn was going along the railroad when a negro and white man waylaid him. He was rendered unconscious by a blow from a gas pipe, a deep cut being inflicted over his right eye. The thieves secured a few dollars. Hubbard says that the same men attempted to rob him. While they were going through his pockets he suddenly drew a pistol, and commanded them to throw down their weapons. They complied and fled.

### POLICE WANT BLACKSMITH.

Ed Davis, a blacksmith of Riverside, is wanted here for alleged assault with a deadly weapon upon Hueston Branson. The affair occurred in one of the parlor houses. Davis, so it is charged, beat Branson in a shocking manner with brass knuckles. The Riverside police arrested him last night and telephoned over that he would appear in court here today for arraignment, but he has escaped from the Riverside officers.

### SAN BERNARDINO POINTS.

George Fleming, a brother of James Fleming, a local orange grower, was one of the victims of a trolley collision Saturday, in which several were killed, a short distance from Detroit. At the time of the accident most of the passengers were asleep. Fleming is secretary of the Y.M.C.A. at St. Thomas, Ontario. His body is a mass of bruises and his jaw is broken.

Track laying on the extension of the railway system from this city to Arrowhead Springs was begun this morning, and the management announced that the line will be completed within thirty days, though there is a likelihood that it will not be open to the public for several weeks longer, owing to the necessity for seeing that every foot of the way is positively safe. All the steel necessary for the extension is now on hand.

George Avebebo, the 15-year-old son of Mr. and Mrs. John Avebebo of Mill Creek, was terribly injured last evening, within half a mile of his house, by the explosion of a breech-loading shotgun, while he was hunting quail. His left hand was mangled, and the index finger blown off. It is feared the entire hand will have to be amputated.

Hidalgo Mesa was convicted by a jury in Judge Oster's court last night of grand larceny in having stolen several dollars and a watch and knife from an old miner named Luna. The robbery was committed in daylight while the two were surrounded with people.

County Clerk Louis Pfeiffer was in Los Angeles today closing a deal for the purchase of a promising copper group sixty miles out on the desert. The stated consideration is $50,000, of which even $10,000 was paid down today. With Pfeiffer in the venture are a number of Los Angeles and San Francisco investors. They have organized a closed corporation and have no stock for sale.

December's weather always perfect at Coronado.

### AUTO TURNS OVER.

**But Occupants Fortunately Escape Injury—Tools and Batteries of the Machine Stolen.**

UPLAND, Dec. 1.—While returning from the hill climb at Riverside, Dr. H. G. Atwater of Los Angeles met with some sudden and inexplicable accident to the steering gear of his auto, and the machine turned a complete somersault, with the result that it was badly wrecked. The occupants escaped unharmed. The accident happened near Etiwanda, and the doctor and his friend were obliged to leave the machine in the road and go for aid to remove it to this city for repairs. In their absence some one stripped the machine of tools, coils and batteries.

### REVIVAL SERVICES.

Revival services under the leadership of the pastor, Dr. Welch, will begin tomorrow at the Methodist Episcopal Church, and will continue for an indefinite period. The popularity of Dr. Welch, both as pastor and man, assures a hearty interest in the meetings.

### BEAUTIFUL SNOW.

Continued snowstorms in the mountains near here still keep the range wrapped in a white mantle. The atmosphere, while decidedly cool, has not as yet resulted in any serious harm to vegetation and growers are hoping that the danger point of the present "spell of weather" is now over.

## THIS "JUICE" SO SHOCKING.

**Charged Pole in San Bernardino Does Vengeance to Man and Beast.**

[BY DIRECT WIRE TO THE TIMES.]

SAN BERNARDINO, Dec. 1.—[Exclusive Dispatch.] Three horses and several citizens were shocked by an electric pole on the principal business street tonight. An orange grower from Rialto had hitched his horse to the pole when the animal commenced to show signs of nervousness.

In stroking its neck the owner was severely shocked, and removed his horse with difficulty. A short time later a Redlands man hitched a span of horses to the pole with a chain. They struggled violently. Edward Paine, a youth, attempted to loosen the chain, and taking hold of it, screamed in agony, unable to release his hold until he fell, and the weight of his body broke his grip.

Several men tried to assist Paine and were also shocked. The horses finally, in frenzied plunging, broke the chain, and, rolling over, wrecked the vehicle. Paine and others had their hands seriously blistered. Insulated wire and the dampness of the pole were the causes.

### SHIPPING ORANGES.

The first pool of oranges to be sent out from here will go forward the latter part of the coming week, and will reach the New York market in time for the Christmas trade. Reports from there indicate a shortage of the fruit, and that the prices will be correspondingly good. Much of the fruit here is quite well colored.

### UPLAND NOTES.

E. L. Westland and family have returned from a visit with relatives at Redlands.

The W. F. Goodham family, who recently removed to their new home on Tenth street, were given a housewarming by their many friends recently.

The fuel famine, which prevails so generally all over Southern California, is in evidence here, and some of the stuff that is being sold for wood ought to have a position in a curio store. But people are not so particular as at some other times, and any old thing that will burn at all is eagerly seized upon. For several days there was not a stick of wood or a bag of coal to be had at the local yards.

Coronado, the society resort.

### LODGE OF SORROW.

**Will Be Held Today by Riverside Elks. Theodore A. Bell Will Deliver Eulogy.**

RIVERSIDE, Dec. 1.—The Riverside Elks will hold their annual "Lodge of Sorrow" Sunday afternoon and will make the event one of more than usual interest. The Loring Theater has been engaged for the exercises. The eulogy will be delivered by Theodore A. Bell, Democratic candidate for Governor, and the music will be given by Miss Isabel A. Curl of Los Angeles, George Reid and a stringed orchestra. The officers of the lodge who will take part in the beautiful ritualistic services are: C. P. Hancock, exalted ruler; M. M. Milice, esteemed leading knight; H. H. Johnson, esteemed loyal knight; Lyman Evans, esteemed lecturing knight; A. B. Pilch, secretary; M. J. Twogood, treasurer; Rev. M. C. Dotten, chaplain; Wallace Evans, esquire; Joseph Schneider, tyler; C. G. Rouse, inner guard; S. D. Pelton, F. T. Morrison and W. W. Wilson, trustees.

### REAL ESTATE ACTIVE.

The prevailing activity in the realty market is reflected in the business of the County Recorder's office, which was nearly 40 per cent. larger for the month of November than for the corresponding month last year. The records show that the sales of both city and country property shared in this growth. Fees for the office for the month just closed were $1040.75. For November, 1905, they were $765.55.

### GRAND OPERA SECURED.

The manager of the Loring Theater has secured the Lombardi Grand Opera Company for two nights of opera December 10 and 11.

A sight to see—Coronado and its famous hotel.

### CORONA PROVIDES PAVING.

**Los Angeles Company Will Fill a $20,000 Contract for Paving Blocks from Circle City.**

CORONA, Dec. 1.—The Fairchild-Gilmore-Wilton Company of Los Angeles has a $20,000 contract for paving blocks which are to be furnished from the company's granite quarries at Corona.

The company's local manager, John Fletcher, expects to make shipments to Los Angeles at the rate of 100,000 paving blocks a month and continue for four months. A force of fifty men will be required to fill this contract and continue other quarry work which Manager Fletcher has on hand.

### RECOGNIZED NEW CHURCH.

The Union Congregational Church of Corona was formally organized yesterday at a recognition service held in Pioneer schoolhouse. The council of recognition was comprised of pastors and delegates from Congregational churches at Claremont, Pomona, Rialto, Ontario, San Bernardino and Corona. Rev. Mr. Sopher of Pomona was moderator, Rev. Ralph Larkin of Ontario acting as scribe, Rev. W. E. Eckles of Claremont is the pastor. There are seventeen charter members from the districts of Valley, East Vale and Pioneer. Rev. Mr. Case, for twenty years in charge of Sunday-school work in Southern California, spoke of his work with a view of assisting the two Sunday-schools already maintained by the new church. Sixty people attended the organization service.

### CIRCLE CITY BRIEFS.

For the purpose of raising funds to erect a clubhouse the Woman's Improvement Club is to give a series of entertainments, the first is to be a Davis recital in Masonic Hall the evening of the 13th inst. Eugene Davis and Louise Carola Davis with other talent from San Bernardino are to give the recital.

The annual reception of the club to be held at the home of the Misses Platt has been postponed to the evening of the 11th inst.

Hildreth Brothers have awarded the contract to O. O. Vrowers of Long Beach to erect a 25x100 foot one-story artificial stone building at Ramona and Sixth streets as a home for the Corona Courier.

The City Trustees have appointed Justice of the Peace Cummins to serve as City Recorder, vice C. Main, resigned. The City Clerk's salary has been raised from $35 to $50 a month.

An ordinance has passed its first reading which permits the serving of liquors at restaurants, the license to be $50 a month.

Baritola Romero died Wednesday and was buried Thursday; age 68 years.

Revival meetings at the Christian church are to be continued three weeks.

Otto Meyer of Hermosa is visiting his sister, Mrs. E. Kuehl.

Hotel del Coronado Agency, 334 S. Spring st.

### DEATH OF MRS. BULLIS.

ELSINORE, Dec. 1.—Mrs. M. L. Bullis of Sioux City, Ia., who came to Elsinore in October to visit her sister, Mrs. William McLaughlin, died at the McLaughlin home on Grand avenue Tuesday night. Services were held yesterday, and today the body was sent East for interment. She leaves a son who lives in Iowa.

Capt. L. B. Peck, who has been visiting his daughter, Mrs. Clyde Thompson, in Los Angeles, returned home today.

Mrs. M. Hazzard went to Riverside today for a brief visit.

Among the arrivals at the Bundy Hotel are: Mr. and Mrs. C. C. Clewett, Long Beach; D. M. Baldwin, H. T. Horn, W. Goldworthy, J. M. Haese, Los Angeles; M. L. Kelsey, J. E. Stanley, Pomona.

Lakeview Hotel arrivals are: William Collier, Riverside; B. L. Sawtelle, T. J. Riet, C. R. Rodman, Jr., Los Angeles; R. G. Dunn, B. W. Smith, Ruth Smith, Mrs. B. W. Smith, Mr. and Mrs. J. W. Thompson, Redondo.

Outdoor sports always at Coronado.

### ANAHEIM PARAGRAPHS.

ANAHEIM, Dec. 1.—News has reached here that Edward Edgar, who was a resident of Anaheim two years ago, was shot and killed at his home in Owosso, Mich., and that a neighbor with whom he had been on bad terms has been arrested for the killing. Mr. Edgar had a number of friends and some relatives in this section.

Bernard Macaria, who lives on Oak street, tried to commit suicide a night or two ago by taking strychnine. He took too much of the poison and his life was saved. He is said to have been drinking heavily for some time, and was mentally unbalanced. When he took the poison his wife, from whom he has been separated, was called from Oxnard. Macaria has about recovered from the effects of the poison.

J. O. Royer has purchased the two places adjoining his ranch west of town, paying about $7000 for the property.

An employé of the Anaheim Union Water Company reports quite a fall of snow at the head of the main canal near Rincon, on Thursday.

The Anaheim basketball team was defeated by the Fullerton team in that city this afternoon by a score of 9 to 7.

Hotel del Coronado will please you.

### BAY CITY BRIEFS.

SAN DIEGO, Dec. 1.—The Chamber of Commerce is sending out invitations to the semi-annual meeting of the county's committee of the California Promotion Committee to be held at Hotel del Coronado, Coronado, December 15. Every county in the State will be represented. After the business session a banquet will be held at the hotel, followed by a stereopticon lecture, Sunday and Monday excursions will be made to Point Loma, La Jolla, Lakeside, Tia Juana, Pacific Beach. Plans for the entertainment of many guests are being made by the local chamber.

The Indurated Leather and Fire Company, whose object is to manufacture leather and rubber goods, particularly automobile tires and belting, has filed articles of incorporation with the County Clerk. Of the capital stock of $500,000, $109,000 has been subscribed, C. W. Judd holding $54,500.

D. E. Hughes, a government engineer, was here yesterday inspecting, with the city officials, the old town bridge repairs, which concern the government dyke.

Mabel Beatty, the fifteen-year-old daughter of Mr. and Mrs. James Beatty, died last evening from a hemorrhage caused by a marble which she swallowed when fifteen months of age. Eight months later an unsuccessful operation was performed for the recovery of the marble. The girl's health was good until she was 12 years old, when she began failing. At that time she weighed 127. She has suffered from frequent hemorrhages.

Through the efforts of W. B. Hage and W. B. Gross, resolutions were adopted at the recent convention of the Trans-Mississippi Commercial Congress recommending an expenditure of $600,000 for this fort, $300,000 for deepening the entrance to the harbor and $200,000 for a coaling station.

H. J. Baldwin, County Superintendent of Schools, has issued a letter of warning to school trustees against buying school supplies from itinerant vendors. A man named Shepherd has been "working" the trustees.

Warm June days at Coronado.

### NEWS OF ESCONDIDO.

ESCONDIDO, Dec. 1.—W. H. Baldridge has been appointed the Escondido representative on the advisory board of the California Promotion Committee.

At the last meeting of the directors of the local Chamber of Commerce it was decided to place some attractive advertising of the town and valley in a forthcoming issue of a Los Angeles newspaper.

The rainfall for the season in this valley is 1.46 inches. For the same period last year it was 4.66 inches. Heavy frosts have prevailed the last few mornings, but as yet no damage has been reported.

Plowing has commenced preparatory to seeding the ground to grain and hay. The ground is thoroughly soaked and the farmers anticipate a most prosperous season.

Hotel del Coronado leads them all.

### CARBON BRIQUETS.

Tho' wood and coal are very fine,
Still there is something better yet;
Forget the forest and the mine
And use the unsurpassed Briquet.




## The "Down and Out" Overcoat

*By A. Frank Taylor.*

WHAT'S the matter with J. Dudley? Does he fear immediate arrest? No—He is simply the victim of a "Down and Out" Overcoat, the Collar of which insists on remaining down below the collar of his Inner Coat, and on leaning out from the back of his neck.

Whenever J. Dudley puts on that Overcoat he employs Strategy.

He tries to Catch it unawares.

He looks the Other Way and then slowly and carefully puts his arms into the Sleeves. Then with Frantic Energy he heists away quickly—pulls up the back of the Overcoat Collar to his ears—pulls down his Inner Coat to his knees, then Jams the Overcoat Collar Securely down over the Collar of his Inner Coat.

When he then beholds himself he heaves a sigh of relief that could be heard for two City Blocks.

But, Holy Smoke, what was that he saw later on!

He had noticed It in a Window—and it certainly looked like him.

It was he, J. Dudley—the only J. Dudley with the Collar of his Overcoat sticking out behind like the dip of a Molasses Jug.

The Front and Back hanging with about as much Drape as a Chinaman's Jumper—the Arms awry—the whole Shootin' Match all to the Bad.

The "Down and Out" was working Overtime.

**Have you ever worn a "Down and Out" Overcoat Gentle Reader?**

Of course you have—nearly everybody has who wears men's clothes—

For fully 80 per cent. of all Overcoats are either cut wrong or made wrong—and a "temporary" shape is "doped" into them with the hot flat iron—Old Dr. Goose—because that's cheap.

Soon that "temporary" shape fades away—the Collar tries to Crawl down your Back—uncovering your inner coat collar—

—The Coat binds under your arms and across the shoulders.

The Shoulders get sloping and lose their shape at the points where they ought to look smooth and round.

And the Front and Back do not hang or drape smoothly and evenly—

Your Overcoat loses its Shape—its Style and its Fit.

Now there is one make of Overcoats at least which is properly made.

They carry the label of "Sincerity Clothes."

"Sincerity" Overcoats are made to fit and to be stylish.

The Shape of "Sincerity" Overcoats is moulded permanently into the Cloth with the needle by expert hand workmanship.

If the Style and Fit is satisfactory to you when you first try a "Sincerity" Overcoat on—it will remain correctly in form to please you until you want a Newer style Overcoat.

Look for the label (below) in your next Overcoat. That is, if you really care to purchase a smart fitting Overcoat. You won't have to look far—you'll find it at any enterprising dealer's. Here is the label.

SINCERITY CLOTHES
MADE AND GUARANTEED BY
KUH, NATHAN & FISCHER CO.
CHICAGO


**"Sick and Helpless Come Unto Me." My Mission on Earth is to Heal the Sick and Cure the Maimed.**



I use neither mineral nor vegetable poisons, but all of Nature's God-given natural remedies for the restoration of health.

I do not seek to demonstrate a theory I am accomplishing a fact. I am curing thousands who had given up all hope of life.

Don't take my word for it, but prove it for yourself.

You will find in my office a list of those who have given me the permission to mention their names for references.

Notice—Beware of those who use the above cut for advertising, as I am the only one in the city having a diploma from Father Kneipp.

Please cut out this ad. and bring it with you to the office to insure free consultation.

Los Angeles Drugless Institute Rooms
223-224-225, 702 S. Spring St.
From 2-4 p.m.

**Men and Women Diseases**

$5

A Month Medicines Included.



We treat successfully Catarrh, Rheumatism, Female Weakness, Heart, Lung, Kidney and Bladder Disorders—and all forms of chronic and nervous disorders. Consultation free. Office hours 9 a.m. to 5 p.m.

**Dr. Martin & Co.**
254 S. Broadway
Suite 18. Los Angeles, Cal.



# THE MAYFAIR APARTMENTS

## In the Aristocratic St. James Park Will be Equipped With the Marshall & Stearns Co.'s Patented Wall Beds.

Each day brings new evidence that the Marshall & Stearns Co.'s Patented Wall Beds are to be adopted in all kind of houses. This week we contract to equip "The Mayfair," in St. James Park. The "Mayfair" is the property of W. W. Johnston, Esq. The plans are from the office of Architect Thornton Fitzhugh. "The Mayfair" will be one of the finest up-to-date apartment houses erected in this city. No apartment house or hotel is complete without the Marshall & Stearns Co.'s Patented Wall Beds.

Come in and see us or send for a copy of "The House Ideal," which is descriptive and illustrative of our Patented Fixtures and contains much valuable information. It is mailed free upon request.

**"Perspective and Floor Plans"**

Is a handsome 96-page booklet, showing the front elevation and floor plans, drawn in detail, of a large number of buildings which have been built for and equipped with our Patented Fixtures. It is full of practical designs for Cottages, Homes, Apartment Houses, etc. Mailed to any address upon receipt of 10 cents to cover cost of postage, etc.

NOTICE—The Marshall & Stearns Company's Wall Beds and other Fixtures are fully covered by patents. Any infringement upon these patents by manufacturer, purchaser or user, will be vigorously prosecuted.

**Marshall & Stearns Company**
Parmelee-Dohrmann Building, 436-444 South Broadway
SAN FRANCISCO, 904 Eddy St. LOS ANGELES, CAL. SAN DIEGO AGENTS, Masten & Kendall.



# WHY NOT ATTEND THESE LECTURES?

They Are Altogether

# FREE

And Will Show You What

# PROF. H. R. BURNER

Can Do For You

# TODAY, SUNDAY

AT 2:30 P. M., IN BURNER HALL,

Fourth Floor of the New Temple of Health, 512 S. Broadway,

PROF. BURNER

will personally deliver one of his most interesting moral and instructive illustrated lectures. Subject: "Who You Are; What Are You Best Fitted For? Who Should You Marry?" when he will illustrate and demonstrate these special departments and branches of his philosophy of life, by selecting forty people from the audience whose character he will read publicly before the audience, explaining their weak and strong points of character, what kinds of companions they should marry, and the character of associations they should select.

Let no man or woman, sick or well, weak or strong, fail to attend this most important exhibition and lecture.



THIS MAN CAN CURE YOU

DR. H. RUSSELL BURNER
Founder of the Los Angeles Sanatorium in Speaking Attitude.

**Then Again in the Evening at 7:30 O'clock. Prof. Burner**

Will personally deliver his famous moral, educational and illustrated lecture on

**Health and Disease**

When he will prove from a moral and scientific standpoint that

**Health, Peace and Happiness**

Is the natural, normal condition of man, and that if we live in accordance with God's natural laws, there is no necessity for disease or suffering, but on the contrary, man will live a healthy, happy, successful life and die from natural causes only at an advanced age of from ninety to one hundred and ten years.

Seats Free. No Collection. The Best Music Obtainable.

**Special Department for Men**

He has established the most complete men's department west of Chicago. This has been done so that

**MEN**

Could be certain of getting the best treatment for money expended. Sufferers are invited to call, and in order to doubly assure them of his sincerity he will positively give the first

**1000 Treatments Free**

Specific blood poison, varicocele, contracted disorders and weakness and all chronic diseases are included in this offer.

Many live so far away that it is impossible for them to call in person. All such may, by writing and requesting it, have FREE CONSULTATION BY MAIL. The hundreds of persons now being successfully treated in their own homes PROVES BEYOND DOUBT the infallibility of Dr. Burner's home treatment. WRITE RIGHT NOW. Address your letters to

**Prof. H. Russell Burner, M. D.**
New Temple of Health
512 South Broadway Los Angeles, Cal.

# THE WEATHER.

**COMPARATIVE TEMPERATURES.***

| | Max. | Min. | Weath | | Max. | Min. | Weath |
|---|---|---|---|---|---|---|---|
| Boston | 46 | 40 | 42 | New York | 46 | 42 | 44 |
| Washington | 54 | 44 | 48 | Buffalo | 44 | 38 | 41 |
| Pittsburgh | 48 | 44 | 46 | Cincinnati | 56 | 44 | 50 |
| Chicago | 46 | 32 | 39 | St. Paul | 32 | 6 | 19 |
| St. Louis | 46 | 36 | 41 | Kansas City | 46 | 34 | 40 |
| Los Angeles | 70 | 46 | 58 | Jacksonville | 66 | 50 | 58 |

*The maximum is for day before yesterday; the minimum for yesterday. The mean is the average temperature for the two days.

**Yesterday's Forecast and Report.**

U. S. WEATHER BUREAU, Los Angeles, Dec. 1. [Reported by A. B. Wollaber, Local Forecaster.] At 5 o'clock a.m. the thermometer registered 44 deg.; at 5 p.m., 59 deg. Relative humidity, 5 a.m., 62 per cent.; 5 p.m., 42 per cent. Wind, 5 a.m., northeast, velocity 5 miles; 5 p.m., east, velocity 2 miles. Maximum temperature, 62 deg.; minimum, 40 deg. Rainfall past twenty-four hours, trace; rainfall for season, .90 inch.

**Weather Conditions.**—Another disturbance has appeared off the southern coast of California, but as yet it is too far at sea to determine its future movement. Its progress inland is retarded by a slow-moving high area which now envelops the northern States east of the Mississippi River, but as this "high" is moving eastward, it is expected that the storm off the coast will develop sufficiently to cause unsettled, cloudy weather in Los Angeles and vicinity, possibly with showers tonight or Sunday. Heavy frost occurred again this morning at Los Angeles, and light frost is reported at Eureka. No precipitation of consequence has occurred west of the Rockies in the last twenty-four hours.

**Forecasts.**—Local forecast for Los Angeles and vicinity: Unsettled weather, possibly with showers tonight or Sunday; variable winds.

SAN FRANCISCO, Dec. 1.—Generally cloudy weather prevails over Washington, Oregon southern Nevada and along the Southern California coast. Conditions are favorable for fair weather in California, except cloudy and probably showers along the southern coast, and fair weather in Nevada. Forecast:

San Francisco and vicinity: Fair Sunday; light north wind.

Sacramento and San Joaquin Valleys: Fair Sunday; light north wind.

Los Angeles and vicinity: Cloudy, probably showers Sunday; light east wind.

Arizona: Fair Sunday and Monday.

YUMA (Ariz.) Dec. 1.—[Exclusive Dispatch from the U. S. Geological Survey.] Gauge height Colorado River, 13.70 feet.

# BUSINESS.

**FINANCIAL AND COMMERCIAL.**

OFFICE OF THE TIMES.
Los Angeles, Dec. 2, 1906.

## FINANCIAL.

BANK CLEARINGS. Bank clearings yesterday were $2,227,471.35. For the corresponding day of 1905, $1,522,238.97; for the same day of 1904, $1,096,594.96.

| | |
|---|---|
| Monday | $ 2,120,512.23 |
| Tuesday | 3,307,159.69 |
| Wednesday | 2,796,030.51 |
| Thursday | Holiday. |
| Friday | 2,247,574.25 |
| Saturday | 2,228,417.35 |
| Total | $11,800,087.93 |
| Same time, 1905 | 8,284,220.97 |
| Same time, 1904 | 7,482,276.02 |

Transactions on the Los Angeles Stock Exchange yesterday show the following changes in prices, also sales:

**OIL STOCKS.**

| | Bid | Asked. |
|---|---|---|
| Amalgamated Oil | .... | .... |
| Associated Oil | .31½ | .32 |
| Central | 1.11¼ | 1.15 |
| Columbia | .45 | .... |
| Continental | .17 | .19¼ |
| Fullerton Con. | .53 | .... |
| Fullerton Oil | .70 | .... |
| Globe | .68 | .... |
| Home (Whittier) | .90 | 1.40 |
| Olinda Land Co. | .23½ | .25¼ |
| Pyramid L. Co. | .16 | .... |
| Reed Crude | .17½ | .20 |
| Rice Ranch Oil Co. | .... | 1.70 |
| Union | 202.00 | 206.00 |
| Union Provident Co. | 200.00 | 205.00 |
| United Petroleum | .... | 165.00 |
| Western Union | 230.00 | 240.00 |

**BANK STOCKS.**

| | Bid. | Asked. |
|---|---|---|
| American National | 116.50 | 119.50 |
| Bank of Los Angeles | 122.00 | .... |
| Bank of S. Cal. | 119.50 | .... |
| Broadway Bank & Trust | 155.00 | .... |
| Cal. Savings Bank | 120.00 | .... |
| Capital ($150,000 paid up) | | |
| Central | 240.00 | .... |
| Citizens' National | 231.00 | .... |
| Commercial National | 132.00 | 125.00 |
| Dollar Savings Bank | 140.05 | .... |
| Farmers' & Mer. Nat'l | 220.00 | 230.00 |
| Federal Bank of L. A. | 12.00 | 16.00 |
| First National | 420.00 | 425.00 |
| German-American Sav. | .... | 230.00 |
| Hom. Sav. & Loan Soc. | 121.50 | .... |
| Los Angeles Trust Co. | .... | 125.00 |
| Manhattan Sav. Bank | 125.00 | .... |
| Merchants' National | 440.00 | 460.00 |
| Mercantile Trust Co. | .... | 165.00 |
| Nat'l. Bank of Com. | 125.00 | .... |
| Security Savings Bank | 250.00 | .... |
| State Bank & Trust | 92.50 | .... |
| The Southern Trust Co. | .... | 150.00 |
| U. S. National Bank | 153.00 | .... |

**BONDS.**

| | Bid. | Asked. |
|---|---|---|
| Associated Oil | 99¾ | 100 |
| Cal. Pacific Ry. | 99 | 101 |
| Corona Power & W. Co. | 90 | 94 |
| Cucamonga Water Co. | .... | 100 |
| Edison Elec. Co. 1st R. | 101¼ | .... |
| Edison Elec. Co., old issue | 102 | .... |
| Home Telephone Co. | 92 | 93 |
| Home Tel. Co. 1st ref. | 90 | .... |
| L. A. Pac. 1st Con. Mtgs. | 109 | .... |
| L. A. Traction Co. 6s | 109 | .... |
| L. A. Traction Co. 5s | 99 | .... |
| L. A. Electric Co. 5s | 96 | .... |
| L. A. Railway Co. | 117 | .... |
| Mission Trans. & R. Co. | 87½ | .... |
| Mt. Lowe Railway | 98 | 99 |
| Pacific Light & Power Co. | 96 | 99 |
| Pac. Elec. Ry. Co. | 118 | .... |
| Pasadena H. T. & T. Co. | .... | 90 |
| Riverside H. T. & T. Co. | .... | 90 |
| S. Monica-H. T. & T. Co. | .... | 90 |
| San Diego H. T. & T. Co. | .... | 85 |
| Santa Barbara Elec. Ry. | .... | 94 |
| Tenescal Water Co. | 24 | .... |
| United Elec. G. & P. Co. | 100½ | .... |
| Union Transportation Co. | 50 | 58 |
| U. S. L. D. T. & T. Co. | .... | 98 |
| Visalia Water Co. | 94 | .... |
| Whittier Home T. & T. Co. | .... | .... |

**MISCELLANEOUS STOCKS.**

| | Bid | Asked. |
|---|---|---|
| Cal. Portland Cement Co. | .... | $2.00 |
| Cal. Hospital | 90.00 | .... |
| Edison Electric pfd. | 91.00 | .... |
| Edison Electric com. | 61.00 | .... |
| Emergency Hospital | 10.00 | .... |
| Home Telephone pfd. | 53.50 | 60.50 |
| Home Telephone com. | 13.50 | 22.50 |
| Los Angeles Brewing Co. | .... | 130.00 |
| L. A. Jockey Club | 80.00 | 145.00 |
| Pac. Mut. Life Ins. Co. | 125.00 | .... |
| Pasadena H. T. & T. Co. | 26.00 | .... |
| S. Monica H. T. & T. Co. | 14.00 | 19.00 |
| San Diego H. T. & T. Co. | .... | 35.00 |
| San Dimas Land Co. | 90.00 | 100.00 |
| Seaside Water Co. | .... | 140.00 |
| T. C. & Trust—pfd. | 125.00 | .... |
| Title I. & Trust Co. pfd. | 140.50 | .... |
| Title I. & Trust Co. com. | 145.50 | .... |
| Title I. & Trust Ser. C. | 146.50 | .... |
| U. S. L. D. T. & T. pfd. | 44.00 | 49.00 |
| Union Trust & T. Co. | .... | 54.00 |

**OFFICIAL SALES.**

| | |
|---|---|
| 10 Home Tel. pfd. | 60.00 |
| 20 Home Tel. pfd. | 59.50 |
| 30 Home Tel. pfd. | 61.00 |
| 10 Home Tel. pfd. | 60.50 |
| 10 Home Tel. pfd. | 61.00 |
| 1,000 Olinda Land Co. | .23½ |
| 10 Home Tel. pfd. | 61.00 |

**MINING STOCKS.**

| | Bid. | Asked. |
|---|---|---|
| California—Greenwater District. | | |
| Butte & Greenwater | .50 | .... |
| Clark Copper Co. | .12 | .13½ |
| Furnace Creek Copper | 2.75 | 4.00 |
| Furnace Creek Ex. Cop. | .... | .95 |
| Furnace Valley Cop. Co. | 1.30 | .... |
| Greenwater California | .45 | .... |
| Kingland Copper Co. | .... | .... |
| California | | |
| Cal. Hills M. Co. | .05¾ | .07 |
| Ricoro Gold Mines Co. | .17 | .25 |
| Nevada—(Tonopah District.) | | |
| Belmont | 6.00 | 6.75 |
| Nevada—Johnnie District.) Nye County. | | |
| Johnnie Con. G. M. Co. | .18¾ | .20¾ |
| Nevada—Searchlight District. | | |
| Cyrus Noble | .... | .24 |
| Eldorado Can. M. & M. Co. | .02¾ | .03 |
| New Era | .02¾ | .04 |
| Nevada Searchlight | .07¾ | .09¼ |
| Quartette | 11.50 | .... |
| Searchlight M. & M. Co. | .... | 1.02 |
| Searchlight Parallel | .07¾ | .09¼ |
| Searchlight West M. Co. | .07¾ | .10¾ |
| Arizona— | | |
| Hecla Con. Mines Co. | .... | 4.50 |

**OFFICIAL SALES**

| | |
|---|---|
| 1,000 California Hills | .05¾ |

## LOCAL PRODUCE MARKET.

Trading at the market yesterday was in the usual Saturday proportion. Business on Change was light and for the first time in ten days no sales were made to feature the session.

Ranch eggs were unaltered. On change 40 cents was asked for local offerings, and 38½ cents was bid. Thirty-nine and one-half cents was asked for case-count eggs, and 38 cents was bid. No sales were made.

Forecasts continue to be heard for higher prices on butter.

All sizes of navel oranges are coming in more freely. Navels are quoted at 2.50@2.50. The first carload of new navel oranges of the season came in yesterday from Tulare county. Ripe oranges are later this year than they were last year. The demand for the fruit is excellent.

Lemons are weakening as the new crop arrives more freely. Fancy lemons are quoted at 3.25; choice lemons at 2.25; and standards at 2.00. Seedling grapefruit is steady at 4.00@4.50.

Potatoes and onions were unchanged.

The first carload of celery of the season arrived yesterday from Smeizer, Orange county, and was consigned to Marston & Martin of the market. Cabbage was scarce at 1.25@1.50.

Beans were active at 3.00@. Peas dropped to 5@6 per pound. Egg plant has advanced to 5 cents per pound. Rhubarb brings 40@5 cents per pound.

The demand for poultry was limited yesterday, as was to be expected after the Thanksgiving rush. Live turkeys were plentiful and prices were reduced. Advances were made on chickens.

Lobsters were scarce. Wild game sold well. Fish was cleaned up.

The receipts of produce as reported for yesterday's exchange were as follows: Eggs, 156 cases; butter, 17,685 lbs.; cheese, local, 1475 lbs.; potatoes, 2776 sacks; onions, 260 sacks; beans, 228 sacks; sweet potatoes, none.

**Prices Current.**

EGGS—Candled, fresh California ranch, 40; strictly fresh eastern eggs, of eastern storage, selected, 28; northern candled, 27.

BUTTER—Fancy local butter, 2-lb. sq., 29; Lacerne butter, 27; valley creamery, 27@29; fancy Coast creamery, 27½@28; choice Coast creamery, 27½@28; ladles, 26; cooking butter, 22.

CHEESE—Cal. Anchor, 17; Cal. Y. A., 12 fresh, 16; eastern disks, 15@17½; Longhorns, 17@17½; N. Y. twins, 16@16½; singles, 16½@17; northern, 17; Oreg. brick cheese, 17; hand, 19; Dom. Swiss, 29; Imp., 28@29; Limburger, 15; cheddars, 16@16½.

BEANS—Pinks, No. 1, 2.80; Pinks, No. 2, 1.90; Bay Washington, No. 1, 3.00; small white No. 1, 3.60@3.75; small white, No. 2, 2.00@4.25; black eyes, 3.75@4.00; Limas, No. 1, 5.00; Garvanzas, 4.25@4.50; German lentils, 3.50; American lentils, 90@0 lb.

DRIED FRUITS — Apples, evaporated, new, 9@11c, fancy 30s, 9@9½; fancy 20s, 9½@10; apricots, Santa Isabel brand, extra fancy, 25s, 16; extra choice, 15; in 1-lb. cartons, 2c per lb. extra; citron, imported, "American Flag" brand, fancy, 10-lb. boxes, 20; currants, imported, "Santa Isabel" brand, fancy, bulk, recleaned, 9½; 50 16-oz. packages, 9; 50 12-oz. packages, 8; dates, imported, Fards, fancy, 60 lbs., 5; Golden dates, 60 lbs., 4; special price in quantities; figs, new, per box, Calimyrna Red Seal, 10-lb., 1.15; Calimyrna Red Seal, 20-lbs., 1.25; white, choice 50-lb. boxes, per lb., 7; peaches, "Santa Rosa" brand, per lb., fancy, unpeeled, 12½; extra choice, unpeeled, 2s, 11½; choice, unpeeled, 50s, 11; fancy, peeled, 25s, 20; in 1-lb. cartons, 2c extra; pears, "Santa Isabel" brand fancy, halves, 25s, 13; in 1 or 2-lb. cartons, 2c extra; peels, imported, orange or lemon, 10s, 14; pitted, fancy pitted, 25s, 11; prunes, fancy, "Imperials," per lb., 30-40s, 25s, 10; 40-50, 25s, 8½; 50-60, 25s, 7½; prunes, fancy San Jose "Imperials," per lb., 80-100, 50s, 5; Silver, fancy, 25s, 10; Silver, choice, 25s, 9½; in 10-lb. boxes 1c extra, 5-lb. boxes 2c extra; raisins, per box, Clusters, 4-crown, 2s, 2.25; loose Muscatels, per lb., 3-crown, 7½; 2-crown, 7; London layers, 3-crust, Eagle, fancy, 25-lb. per package, 7@7½; seedless Muscatels, 7; Shastas, fancy, 7.

HONEY—Comb, 10 to 12; water white, per comb, 14; light amber, 12@13. Extracted; 2 5-gal. cans to case, 60 lbs. to can: Water white, per lb., 7@7½; white, per lb., 6½@7; light amber, per lb., 6½; 2 5-gal. to case, per case, 6.00; white, 24 4-gal. to case, 7.50; glass, white, 24 ¼-gal. to case, 7.50; glass 24 ½ to 24 1s to case, comb in.

NUTS—Almonds, fancy IXL, 19@20; almonds, fancy paper-shell, 17; almonds, choice softshell, 16; assorted nuts, 25-lb. boxes, 16; Brazils, large, new crop, 14@17; filberts, large, new crop, 14; pecans, Jumbo, 16@17; pecans, large, 15; pumkuts, eastern, "Sun," raw, 7; roasted, 8½; Cal. "Sunsauns," raw, 6½; Cal. "Sunshine," roasted, 8½; Japan, raw, 6; Japs, fancy, roasted, 8; walnuts, No. 1, soft-shell, 14@15; walnuts, No. 2, softshell, 10@13; cocoanuts, per dozen, 60.

FRESH FRUITS—Colorado Jonathan apples, 2.50; Missouri Jonathans, 2.00; Smith's cider apples, 1.00@1.10; Fall Pippin, 80@1.00; Skinner apples, 75@1.00; fancy Bellefleurs, 1.35; choice Bellefleurs, 1.00 per box; Alexanders, 75@85; Red Pearmains, 85@90; Gravenstein apples, 85@1.00; Casaba melons, 2.25 per crate; Muscat, 1.00; Black Morocco grapes, 1.50; fancy Bartletts, 1 per lb.; Winter Nellis pears, 2.40 per box; guavas, 75@ per crate; Japanese persimmons, 40@7 per lb.

CITRUS FRUITS—Standard lemons, 2.00; packed lemons, 3.00; choice lemons, 2.25; fancy lemons, 3.25; bananas, 4½ per lb.; navels, 2.50@3.50; grapefruit, seedlings, 4.00@4.50.

BERRIES—Strawberry, Mosetis, per basket, 20; Irwindale, 20; Tropicos, 20; Montebellos, 20; raspberries, 25; blackberries, 12½; loganberries, 11.75@12.00.

ONIONS—Northern Yellow Danver onions, 1.25; local Yellow Danvers, 1.25@1.50; Australian Brown onions, local, 1.25; Fullerton Swedes, 1.60 cwt.

POTATOES—Highland, 1.75; new local Burbanks, 1.50@1.65; yellow sweet potatoes, 2.50 per sack; Salinas, 1.60@2.00; Oregon potatoes, 1.65 per cwt.; Watsonville potatoes, 1.65@1.90; Nevada Potatoes, 2.00; Idaho Russales, 1.85.

GREEN VEGETABLES—Beets, 20@40; carrots, 20@40; parsley, 50@75 crate; string beans, 10; wax, 10; turnips, 40; peas, 5@6; red radishes, 15 doz.; cabbage, 1.25@1.50; fancy green cukes, 25 per doz.; green peppers, 6; bell peppers, 6@8; lettuce, 1.00@1.25 per crate; garlic, 6; parsnips, 2.50@0 doz.; tomatoes, 50@0 per box; cucumbers, 35@50 doz.; hothouse cucumbers, 1.50 per lug box.; summer squash, 40@50; eggplant, 5 per lb.; Hima beans, 8 per lb.; pie pumpkins, 1 per lb.; rhubarb, 3@4 per lb.; leeks, 20 per doz.; celery, 20@45; artichokes, 75@1.25 per doz.; sprouts, 8 per lb.; cauliflower, 60.

FAMILY FLOUR—Local patents, Al flour, per bbl., 4.60; Globe flour, 4.75; Select California white wheat; Banduet flour, per bbl., 4.60; Towel flour, 4.60; Silver Star flour, 4.60; Queen flour, 4.60; Capitol flour, 4.60; A-1 hard flour, 4.75; Aurora, 4.20; Mikado, 2.80; Trophy, 3.60; New flour, 4.80; Mayflower, 4.40; Eclipse, 4.30; buckwheat flour, 100 lbs., 3.00; Nonpareil towel flour, 100 lbs., 4.30. Eighth-bbls., 10c per bbl. higher.

CALIFORNIA AND EASTERN FLOURS—Crown flour, 4.25; Creams Leaf first patent, Kansas, 4.85; Electric Light, first patent, Dakota, 5.40; Powerful, second patent, 5.25; Rock River rye, 5.00; Kansas whole wheat and graham, 4.85.

BAKERS' FLOUR—Globe flour, per bbl., 4.75; eastern graham, 4.50; eastern whole wheat flour, 4.60. Blended wheat flours: Bakers' Al flour, per bbl., 4.60; bakers' Magnolia flour, 4.30; Comet flour, 4.20; eastern rye, 5.00; Capitol bakers' flour, 4.70; Capitol extra bakers' flour, 4.50; Our Giant, 4.25.

WHEAT—

| | | | |
|---|---|---|---|
| Whole wheat flour | .... | 2.40 | 2.25 |
| Cracked wheat | 2.50 | 2.40 | 2.35 |
| Farina | .... | 2.60 | 2.25 |

CEREAL GOODS.

| Per 100— | 5 lbs. | 10 lbs. | 25 lbs. | 50 lbs. |
|---|---|---|---|---|
| Al flour | $2.60 | .... | .... | .... |
| Banquet flour | 2.75 | .... | .... | .... |
| Pastry flour | 2.60 | .... | .... | .... |
| Graham flour | 2.50 | 2.45 | 2.40 | 2.30 |
| Whole wheat flour | 2.50 | 2.45 | 2.40 | 2.30 |
| Corn meal, W. & Y. | 2.60 | 2.55 | 2.50 | 2.40 |
| Rye flour | 2.75 | 2.70 | 2.65 | 2.55 |
| Cracked wheat | 2.60 | 2.55 | 2.50 | 2.40 |
| Farina | 2.50 | 2.45 | 2.40 | 2.30 |
| Wheat flakes, per sack of 25 lbs. | .... | .... | .... | .... |
| Wheat flakes, per bbl. of 25 lbs., net | .... | .... | .... | 2.70 |

GRAIN AND FEED — Miller's prices to dealers: Wheat, per 100 lbs., 1.50. Wheat, No. 1, 1.40; wheat, No. 2, 1.45; wheat, cracked, 1.85; wheat, 100-lb. sacks, 1.45; corn, 1.40; corn, Sm. Y., 1.40; cracked corn, 1.45; feed meal, 1.50; Bran, scarce, 1.20; rolled barley, 1.50; oil cake meal, 2.50; cracked barley, 1.30; oil cake meal, 1.55; shorts, 1.45; oats, white Oregon, 1.65; oats, red California, 1.40; Texas grown red seed oats, 1.80; eastern Iowa fir corn, 1.40; seed rye, 1.55; small yellow corn, 1.45.

| FLOUR— | In 5-lb. Boxes. | 10-lb. 5 lbs. | 25-lb. 10 lbs. | 50 lb. 25 lbs. |
|---|---|---|---|---|
| Perf. Pat. Pastry | .... | $2.40 | .... | .... |
| Buckwheat flour | 3.45 | 3.25 | 3.00 | 3.10 |
| Graham flour | .... | 3.15 | 3.00 | 2.90 |
| Rye flour or meal | .... | 2.75 | 2.70 | 2.65 |
| Cornmeal, W. & P. | .... | 3.40 | 3.25 | 2.30 |
| Oatmeal, ground | .... | 3.85 | 3.80 | 3.75 |
| Oatmeal, Steel Cut | 4.30 | 4.10 | 4.05 | 4.00 |
| Hominy, large or small | 2.70 | 2.50 | 2.45 | 2.40 |
| Cracked wheat | 3.40 | 3.25 | 3.20 | 3.15 |
| Entire wheat flour | 3.40 | 3.30 | 3.25 | 3.20 |
| Pearl barley | $5.05 | 5.00 | 4.80 | 4.75 |
| Split peas, green | 5.50 | 6.45 | 6.40 | 6.40 |
| split peas, yellow | 5.50 | 5.00 | 4.85 | 4.75 |
| Gluten flour | 3.50 | 3.40 | 3.35 | 3.30 |
| Farina | 3.40 | 3.30 | 3.25 | 3.10 |
| Nutrina, Germ | 3.50 | 3.40 | 3.35 | 3.30 |
| Rolled wheat in bbls., not weight case | .... | .... | .... | 3.75 |
| Rolled oats, per sack | .... | .... | .... | 1.30 |
| Buckwheat flour (bulk, seamless sacks) | .... | 10. | 25. | 50. 100. |
| Buckwheat Chick Food | $2.35 | $2.30 | $2.25 | $2.00 |
| " Fattening Food | 3.50 | 3.30 | 3.25 | 3.00 |
| " Egg Food | 3.50 | .... | .... | 1.85 |
| " Moulting Food | .... | .... | .... | 1.85 |
| " Chick Food, 25 5-lb. pkgs., per | | | | |

SUGAR—Prices are based on sacks of 100 lbs. Bbls. 10c; ½-bbls. 25c; boxes, 50c; 50-lb. sacks, 10c cwt. higher; H. & C. crystal Dominoes, per 100-lb. bags, 5.70; cubes 5½, crushed and fine crushed, 5.70; standard powdered, 5.55; western cane and fruit granulated, 5.55; western confectioners' "A," 5.45; candy grocers' "A," 5.35; extra "C," 5.25; Santa H confectioners' "A," 5.45; best granulated, 5.35; western confectioners' "A," 5.05; extra "C," 4.95; extra "C," 4.85; Golden "C," 4.85; D, sugar, 4.75.

SALT—Bales, all sizes, 1.20; Dairy, 50s, per ton, 9.50; rock, 50s, per ton, 9.25; 46 2-lb. cartons, per case, 1.35; 20 5-lb. cartons, per case, 1.20.

HAY—No. 1 barley hay, 14.00@16.00; No. 2, 12.00@14.00; No. 1 wheat hay, 14.00@16.00; No. 2, 12.00@14.00; No. 1 plain oat hay, 16.00@20.00; No. 2, 8.00@15.00; northern alfalfa, 12.00; local, 13.00@15.00.

CHILES—Evaporated storage, 12½@15; bulk, 12½@13; ground, 12½; Mexican black, 12½@13; ground chilies, 15.

POPCORN—Rice, shelled, fancy, eastern, per lb., 3½.

CORN HUSKS—Fancy cut, Bales, 50-lb. average to bale, per lb., 8; bales, 50-lb. average uncut, per lb., 7.

POULTRY—Dealers pay for live weight for stock—Old roosters, 9; young roosters, 15; old toms, 17; young toms, 18; hens, 17; broilers, squabs, 2.50 doz.; hens, per lb., 15; ducks, 11; turkeys 17; geese, 10; fryers, 15; broilers, 20. Selling prices for dressed, 2c lb. more. Live old roosters, 13; young roosters, 19; fryers, 21; broilers, 12; turkeys, 24; hens, 20; old toms, 24; young toms, 22; hen turkeys, 24; ducks, 16 lb. & upwards, 18 lb.; squabs, 2.00 per doz.

BEEF—Steers, No. 1, per lb., 6½; second, 6½; third, 5½@6; cows, 5½@6; fancy heifers, 6; hind quarters, 8½; fore quarters, 5¼; loins of beef, No. 1, 16; ribs of beef, No. 1, 9; beef tenderloins, 20; chucks, 6½; square chucks, 5½; plates, 2½; round and rumps, 6½; shoulder clods, 10; beef shanks, 3; flank rumps, 7; flank steaks, 11; beef rolls, 10; boned beef trimming, 5; beef tongues, 15 @ 20; beef kidneys, 5; oxtails, 3; lambs' tongues, per dozen, 30; beef hearts, each, 10; beef livers, each, 20; kidney suet, per lb., 5½; kidneys, each, 2; sweetbreads, 25; bralns, 5.

MUTTON — Dressed muttons, ewes, per lb., 10; dressed mutton wether, 10½; dressed mutton yearlings, 11; fall lambs, 11; milk lambs, 12½; sheep, 3.00@4.00.

PORK—Dressed hogs, per lb., 10; trimmed hogs, 12½; pork loins, 13½; frozen pork spare ribs, 7½; fresh picnics, 9; pork shoulders, 9; pork butts, 12; leaf lard, 11; pork trimmings, 10; frozen pork spare ribs, 5; fresh pork spare ribs, 7½; pork tenderloins, 20; back fat, 9; cleaned pigs' feet, each, 3½; tongues (sweet, pickled or fresh,) 25; cleaned hogs' head, per lb., 5½; plain cooked tripe, per lb., 4½; hog pluck, each, 20; pork kidneys, per doz., 15; pig tails, per lb., 4; neck bones, per lb., 4½.

BACON—In bulk, 14@16½; Winchester bacon, 17@18½; 3 Ave., 17½; Empire, 19; 40's, 16@17; Premium, 21½; Gold Band, 20½; Diamond C bacon, 21½; Helmet bacon, 16½; Orange Blossom bacon, 18½; Sunlight bacon, 20½; 8@18½; Rex Breakfast bacon, 8-10 avg., 18½; Rex bacon, 6-8 avg., 19; Regal bacon, 17½; Helmet bacon, 8-10 avg., 18½; Helmet, 6-8 avg., 19½; White Label bacon, 16½; Star bacon, 22.

HAMS—In Bulk, Rex, 17½; Rex skinned hams, 17; Diamond C, 18; Diamond C skinned hams, 17½; boiled boneless hams, 22; smoked Rex hams, 22; plain hams, 15½; Winchester, 11½; Premium, 16½; Gold Band, 18; Mild-cured hams, 15; plain hams, 15½; Winchester picnics, 12; California hams, 11½; Premium skinned hams, 17; 14 Ave. hams, 14½ @15; 12 Ave. hams, 15@15½; Orange Blossom hams, 15½; fresh hams, 12½; fresh picnic hams, 9½; Ashland hams, 15½; minced ham, 13; Cylinder boiled hams, 22½; Premium boiled hams, 23 1-3; Oxford boiled hams, 17½; Star hams, 18; Helmet hams, 17 1-3; Star skinned hams, 17½; Armour's boiled hams, 22; boiled boneless and tied hams, 21; Armour picnic hams, 11½; Helmet hams, 11.

DRY SALTED MEATS—Dry salt narrow bellies, 12½; dry salt clear bellies, 16-20 avg., 12½; dry salt clear backs, 12; short clear backs, 12; D. S. bellies, 14-18 avg., 13½.

PICKLED GOODS—Honey comb tripe, half-bbls., 2.60; honey comb tripe, keg, 1.35; honey comb tripe, kits, 85; spiced pigs' feet, half-bbls., 4.80; spiced pigs' feet, keg, 2.60; spiced pigs' feet, kits, 1.25; pickled lambs' tongues, kits, 2.00.

BARRELED MEATS—Rumps (bone in,) bbls., 16.00; half-bbls., 8.50; rumps (bone out,) bbls., 12.50; half-bbls., 6.75; plate beef, bbls., 8.00; half-bbls., 5.00; rolled plate (boneless,) bbls., 12.00; half-bbls., 6.50; Sunderland pork bbls., 14.25; half-bbls., 7.25; family pork, bbls., 22.00; half-bbls., 11.50; fancy pig pork (cagers,) bbls., 22.00; half-bbls., 12.00; fancy pig pork (wide,) bbls., 26.00; half-bbls., 13.50; S. P. spare ribs, 16.00 bbl.; half-bbls., 8.25.

SAUSAGE—Bologna, per lb., 7; bologna, paraffined, per lb., 6½; blood sausage, 9; liver sausage, 7½; Diamond "C" sausage links and bulk, 12; head cheese, 8½; fresh pork sausage links, 8; fresh pork sausage, bulk, 8; Spanish pork sausage, 9; Wiener sausage, 7; Frankfurt sausage, 9; New England ham sausage, 12; boiled cottage ham, 12; boiled boneless Rex ham, 23; boiled boneless Rex ham, smoked, 23; minced sausage in sacks, 12; Douglas style, sausage in sacks, 12.

PURE LARD—Tierces, per lb., 8½; cases, 7 10-lb. cans, 9½; cases, 12 6-lb. cans, 9½; cases, 20 3-lb. cans, 9¾; leaf lard, 11; Rex lard, 11½; Premium lard, 12½; Silver Leaf lard, 11½; Jewel Compound, 7½; Compound lard, 6¾; back fat, 9½; Cotosuet, 8¾; Mission lard, 11½; Shield lard, 17¼; Star lard, 13¾; Armour's Compound lard, 8 1-3; Diamond C kettle lard, 12½; White Ribbon, 8c basis; Suetene, 8; vegetable lard, 10¾.

OLIVINE—Tierces, per lb. 8½; cases, 6 10-lb. cans, 6½; cases, 12 5-lb. cans, 6¾; cases, 20 3-lb. cans, 6¾.

## NEW YORK MARKETS.

SHARES AND MONEY.

[BY THE ASSOCIATED PRESS—P.M.]

NEW YORK, Dec. 1.—There was little character to the trading in stocks today, the constraint on the speculation being attributed generally to the money situation. The bank statement did no reflect as large an inroad on the reserves as was foretold, but yesterday's 7 per cent. money rate caused an apprehension that the full result was not included in the statement of the averages contained in the bank statement. The largest part of the loss came late in the week, and so figured to a small extent in the averages. Moreover, the influences at work to cause the drain are expected to cause in force. The funds employed in making the December 1st payments may be slow in returning to the channels of the money market. The English money market, on the other hand, showed the effect of the large recuperation of reserves by the Bank of England, and there was a sharp decline in discount rates in London. The constraint in the stock market was shown in the smallness of the dealings rather than in any depression of tone. Dull resistance was in evidence, and some of the minor stocks made sharp advances, especially among the lesser industrials and railroad equipment stocks. The constraint in the market was attributed to a desire to await the effect of the forthcoming message of the President. The financial world has formed the opinion that the extent of the recommendations to be contained in the message may be pretty well inferred from previous utterances, and does not look for sensational surprises. The November transactions at the Stock Exchange fell to a total of less than 20,000,000 shares of stocks sold, or $7,278,60 less than in last November, while the par value of bonds which changed hands was $35,105,000 less than in November of last year, the total declining to $43,240,900. Total sales of bonds, par value, $728,000.

**Closing Stocks—Actual Sales.**

| | Sales. | High-est. | Low-est. | Closing bid. |
|---|---|---|---|---|
| Adams Express | .... | .... | .... | 280 |
| Amalg. Copper | 18,200 | 113¾ | 113 | 113¾ |
| Am. Car & Foundry | 5,100 | 41¾ | 41¾ | 41¾ |
| Am. Car & F. pfd. | .... | .... | .... | 101 |
| Am. Cotton Oil | 100 | 33 | 33 | 33¾ |
| Am. Cotton Oil pfd. | .... | .... | .... | 90 |
| Am. Express | .... | .... | .... | 245 |
| Am. Hide & L. pfd. | 200 | 28¾ | 28¾ | 29¼ |
| American Ice | 100 | 18¾ | 18¾ | 18¾ |
| Am. Linseed Oil | .... | .... | .... | 20 |
| Am. Linseed Oil pfd. | .... | .... | .... | 29¾ |
| Am. Locomotive | 800 | 76 | 73½ | 74 |
| Am. Loco. pfd. | 100 | 111¾ | 111¾ | 111¾ |
| Am. Smelt. & Refining | 500 | 104¾ | 104¼ | 104¾ |
| Am. Smelt. & R. pfd. | .... | .... | .... | 112 |
| Am. Sugar Refining | 400 | 135¾ | 135¾ | 135¾ |
| Am. Tob. pfd. cert. | .... | .... | .... | 93 |
| Anaconda Mining Co. | 3,200 | 280½ | 280 | 281 |
| Atchison | 25,300 | 106¾ | 104¾ | 105¾ |
| Atchison pfd. | 200 | 102 | 102 | 101¾ |
| Atlantic Coast Line | 100 | 138¾ | 138¾ | 138¾ |
| Baltimore & Ohio | 100 | 114¾ | 113¾ | 114¼ |
| Baltimore & Ohio pfd. | .... | .... | .... | 92¼ |
| Brooklyn Rap. Tran. | 2,500 | 69¾ | 69¼ | 69¾ |
| Canadian Pacific | 800 | 183 | 182¾ | 183¼ |
| Central of N. J. | 200 | 227½ | 227 | 224 |
| Chesapeake & Ohio | 4,600 | 57¾ | 56¾ | 57¾ |
| Chi. Great Western | 100 | 24¾ | 24¾ | 24¾ |
| Chi. & Northwestern | .... | .... | .... | 205 |
| Chi. M. & St. Paul | 7,100 | 182¾ | 182¾ | 182¾ |
| Chi. Term. & Trans. | .... | .... | .... | 27 |
| Chi. Term. & T. pfd. | .... | .... | .... | 44 |
| C. C. C. & St. L. | 400 | 92¾ | 92¾ | 92¾ |
| Col. Fuel & Iron | 1,800 | 52 | 52¼ | 54½ |
| Col. & Southern | 400 | 36¾ | 33¾ | 33¾ |
| Col. & Sou. 1st pfd. | .... | .... | .... | 67½ |
| Col. & Sou. 2d pfd. | 300 | 57 | 57 | 57 |
| Consolidated Gas | .... | .... | .... | 157 |
| Corn Products | 200 | 12¾ | 12¾ | 12¾ |
| Corn Products pfd. | 200 | 82 | 82 | 81½ |
| Del. & Hudson | 200 | 228½ | 228 | 228½ |
| Del. L. & W. | .... | .... | .... | 448 |
| Denver & Rio Grande | 500 | 42¾ | 42¾ | 42¾ |
| Denver & R. G. pfd. | 200 | 85½ | 85 | 84 |
| Distillers' Securities | 600 | 71 | 69¾ | 71 |
| Erie | 600 | 44¼ | 44 | 44 |
| Erie 1st pfd. | .... | .... | .... | 87 |
| Erie 2d pfd. | .... | .... | .... | 67 |
| Hocking Valley | 300 | 177¾ | 177 | 177 |
| Illinois Central | .... | .... | .... | 152 |
| Int. Paper | 700 | 18¾ | 18¼ | 18¾ |
| Int. Paper pfd. | 100 | 82 | 82 | 81½ |
| Int. Pump | .... | .... | .... | 41 |
| Int. Pump pfd. | .... | .... | .... | 91 |
| Iowa Central | .... | .... | .... | 20¾ |
| Iowa Central pfd. | .... | .... | .... | 50 |
| K. C. Southern | 100 | 30½ | 30½ | 30½ |
| K. C. South. pfd. | 1,300 | 67 | 67 | 67 |
| Louisville & Nash. | 300 | 146¾ | 146¾ | 146¾ |
| Mexican Central | 7,500 | 25¾ | 25¼ | 25¾ |
| Minn. & St. Louis | 500 | 63¾ | 63¾ | 63¾ |
| M. St. P. & S. M. | .... | .... | .... | 148 |
| M. St. P. S. S. M. pfd. | .... | .... | .... | 148 |
| Missouri Pacific | 300 | 94¾ | 94¾ | 94¾ |
| M. K. & Texas | 2,400 | 37¾ | 37¾

## SHIPPING.

PORT SAN PEDRO, LOS ANGELES.

ARRIVED—SATURDAY, DEC. 1.

Schooner Winslow, Capt. Hutton, ten days from Everett.

SAILED—SATURDAY, DEC. 1.

Steamer Hanalei, Capt. Ravens, for San Francisco (with Chinese war junk Whang-Ho in tow.)

Schooner Crescent, for Tacoma, in ballast.

IN PORT—SATURDAY, DEC. 1.

Steamer Francis H. Leggett, S. P. L. Co. wharf.
Steamer Centralia, Kerckhoff-Cuzner wharf.
Steamer Bee, S. P. wharf.
Steamer Santa Monica, S. P. wharf.
Steamer J. B. Stetson, E. K. Wood wharf.
Steamer Robert Dollar, Salt Lake wharf.
Steamer San Gabriel, Kerckhoff-C. wharf.
Steamer El Aguador, S. P. wharf.
Ship Columbia, S. P. L. Co. wharf.
Ship Emily Reed, E. K. Wood wharf.
Ship Lucile, Salt Lake wharf.
Barkentine Thomas F. Emigh, S. P. wharf.
Barkentine Gardiner City, south Cal. wharf.
Barkentine John Smith, Kerckhoff-Cuzner wharf.
Schooner Winslow, S. P. wharf.
Schooner W. L. Smith, Crescent wharf.
Sch Red Wing, S. P. L. Co. wharf.
Schooner E. K. Wood, E. K. Wood wharf.
Schooner William Bayne, Kerckhoff-Cuzner wharf.
Schooner Balboa, Salt Lake wharf.
Schooner W. J. Patterson, outer harbor.
Schooner Tecuya, S. P. wharf.
Schooner Cecelia Sudden, S. P. wharf.
Schooner Endeavor, Consolidated wharf.
Schooner Lyman D. Foster, Kerckhoff-Cuzner wharf.
Schooner Robert Searles, S. P. L. Co. wharf.
Schooner Fred J. Wood, E. K. Wood wharf.
Schooner Philippine, S. P. wharf.

TO LEAVE—SUNDAY, DEC. 2.

Schooner Fred J. Wood, Capt. Monsen, for Bellingham, in ballast.
Steamer Hanalei, Capt. Ravens, for Eureka, with Chinese war junk Whang-Ho in tow for San Francisco.

DUE AT THIS PORT.

Bark Parmandia, from Astoria.
Bark Levi G. Burgess, from Port Townsend.
Barkentine James Johnson, from Mu Iteo.
Barkentine Chehalis, from Tacoma.
Schooner Mindora, from Bellingham.
Schooner Nokomis, from Olympia.
Schooner A. F. Coats, from Gray's Harbor.
Schooner Roquel, from Olympia.
Schooner Prosper, from Portland.
Schooner Alvena, from Tacoma.

FROM FOREIGN PORTS.

British bark Queen Elizabeth, 121 days from Hamburg.

The passenger steamer Hermosa makes daily trips to Santa Catalina Island and return.

MOVEMENT OF "MOSQUITO" FLEET.

ARRIVED—SATURDAY, DEC. 1.

Launches Fashion, Orient, J. C. Elliott, Mona, Catalpa and Nellie, for Long Beach, with passengers.

SAILED.

Launches Fashion, Orient, J. C. Elliott, Mona, Catalpa and Nellie, for Long Beach, with passengers.

Seven boats for fishing banks, and returned with fish for local wholesalers.

TIDE TABLE FOR SAN PEDRO.

| | | High. | Low. |
|---|---|---|---|
| Sunday, | 2 | 9:12 a.m. | 3:20 a.m. |
| | | 10:48 p.m. | 4:14 p.m. |
| Monday, | 3 | 9:57 a.m. | 3:56 a.m. |
| | | 11:27 p.m. | 4:44 p.m. |
| Tuesday, | 4 | 10:38 a.m. | 4:27 a.m. |
| | | 12:04 p.m. | 5:15 p.m. |
| Wednesday, | 5 | 11:36 a.m. | 4:01 a.m. |
| | | ..... | 5:57 p.m. |
| Thursday, | 6 | 0:58 a.m. | 4:47 a.m. |
| | | 11:17 a.m. | 6:44 p.m. |
| Friday, | 7 | 1:01 a.m. | 6:15 a.m. |
| | | 12:14 p.m. | 7:39 p.m. |
| Saturday, | 8 | 3:36 a.m. | 8:12 a.m. |
| | | 1:29 p.m. | 8:39 p.m. |
| Sunday, | 9 | 4:56 a.m. | 10:01 a.m. |
| | | 2:26 p.m. | 9:14 p.m. |

PORT ITEMS.

WEATHER: Clear at 5 p.m.; wind southwest; velocity 14 miles.

The schooner Winslow, Capt. Hutton, arrived this morning from Eureka bringing 750,000 feet of lumber consigned to the San Pedro Lumber Company.

The schooner Mindora has sailed from Bellingham with a full cargo of lumber consigned to wholesalers at this port.

The San Gabriel, Capt. Green, will finish discharging a lumber cargo tonight for the Kerckhoff-Cuzner Mill and Lumber Company and is scheduled to clear tomorrow for Tacoma and Umpqua River to reload.

Port Los Angeles.

ARRIVED—SATURDAY, DEC. 1.

Steamer J. S. Higgins, from San Pedro.

SAILED—SATURDAY, DEC. 1.

No departures.

COMING FROM FOREIGN PORTS.

Russian ship Fennia, Capt. Hallman, 143 days from Newcastle.
British ship Samoa, from Newcastle.
British ship Falls of Garry, from Antwerp.

## REAL ESTATE RECORD.

RECENT TRANSFERS.

SATURDAY, December 1, 1906.

W C Weaver to J C Sommer, lot 15, block B, Strawberry Park tract, $900.

T L Hungerford to S P Garver, part Section 8, 3 S 11 W, $10.

James Chaston to Anna M Wood, lot 29, Florida tract, $900.

George J Birkel to Merchants' Trust Company, lot 1, block U of subdivision of Alisa tract, $10.

George W Palmer to T P Marsh, undivided ½ interest in part lot 5, Shaffer & Town's resubdivision of Rosedale Heights tract, lot 6, Shaffer & Town's resubdivision of Rosedale Heights tract, $10.

Max Endres to H W Spears, lot 26, Strong & Dickinson's Main st and Moneta ave. tract, $10.

C E Baird to C L Doucyson, lot 50, Robert Marsh Central Avenue tract, $10.

Southwestern Mortgage Loan & Trust Co. to Protective Savings Mutual Building and Loan Association, lot 11, block 47, Highland tract, $40.

L C Brand and Huntington Land and Improvement Company to John Wycell, lot 5, block E, Glendale Boulevard tract, $10.

C B Morehead to Benjamin Chubbie, part lots 7, 8, 21, 22, block 100, Long Beach, $10.

A F Morehead and J W Boston to Charles F Bruce, part lots 25, 26, 27 and 28, block 100, Long Beach, $10.

Charles F Bruce to Benjamin Chubbie, same, $10.

George F Cox to oM Alice Gardner, lot 29, block 34, Angeleno Heights, $500.

E A Park to George Hawkins, portion of lot 12, block L, San Pasqual Lands of Lake Vineyard Land and Water Association, $10.

Calvin Hall to Cora M Clifford, lot 24, Orange Dale tract, $10.

J Edward Kent to J T Zeller, lot 1, and part lot 5, Alpine Vista tract, $10.

Edward E Feuerborn to Anders Peterson, lots 1 and 2 and part lot 12, block 1, Wilshire Boulevard tract, $10.

Anders Peterson to Charles Murry, lot 11 and part lot 12, block 1, same tract, $10.

Edward E Williams to Lucian Weston, lot 20, block 3 of Bixby & Crippen's subdivision of part of lot 1, block 34, Hancock's survey, $10.

Lucian Weston to Belle S Black, lot 20, block 3, same as above, $10.

J M Jones to Kate E Williams, lot 22, block C, Somerville tract, $10.

Kate E Somerville to Oscar L Jones, lot 22 of Somerville Place, $10.

Lucian Weston to William Cazaux, lot 15, block 3, same as above, $10.

Lucian Murray to Board of Water Commissioners of City of Los Angeles, lot 1, block A, of Murphy's subdivision of Moneta Place and lot 1, Murphy's Harvard tract, $100.

Lucian Murray to Thomas Galsser, lot 4, block A, of Murphy's subdivision of part of lot 4, Murphy's Harvard tract, $10.

Pacific Land Company to Sylvester Markwell, lot 3, Alamitos tract, $10.

Sylvester Markwell to P E Hatch, farm lot 3, Alamitos tract, $10.

C Locke to Eric Schedin, lot 9, Harry J Wells' subdivision of Huntington Harbor Park, $500.

Harry J Wells to Herman Mecheike, agreement to convey lots 8 and 9, block 43, Huntington Beach, $100.

Richard C Hunt to Richard C Hunt, lot 3, Hunt tract, $100.

Richard C Hunt to Richard C Hunt, lot 3, Hunt tract, $100.

Williams and Hans Rasmussen to Charles J Hildesheim, lots 3 and 4, block 7, Pine Terrace Park Villa tract, $10.

Pine Terrace Land and Trust Company to Fred Hoffman, lot 21, block 7, same tract, $10.

J M Dunn to Ellen M Baker, lot 3, block 7, Whittier Heights tract, $10.

C F Whittier Wharf and Lumber Co to Whittier Heights Land Company, lot 15 of resubdivision of lot 11 C Brunner's Homely View tract, $10.

Emily Renner, lot 302, Ford tract, $10.

Miller to Frank S Craig, lots 10 and 24, block 1, Pacific Home tract, $10.

Katherine Kass to E W Boehme, lot P, Alamitos Land Company, $10.

Samuel C Stanley to J McGreevy, lot 4, block 5 S C Stanley's American ave tract, $10.

Charles F Waffle to E D Waffle, lot 8 and part lot 9 of University add, $10.

Lillie Bruce to Joseph C Catalano, part of lot 7, Rancho Paso de Bartolo, $10.

Frederick P Green to Myrtle Breen, part lot 1, block K, E S Wilmington, $10.

Frederick P Green to Mattie Evelyn Whitcher, $10.

Charles Richards to Lizzie Lamm, part lots 6 and 7, block A, Treat tract, $10.

Charles C Pierce, J B Sexton to Amanda Pierce, part lot 4 of Bassett tract, $10.

Charles C Pierce to E Gregorio, part lot 1, block 2, Huntington Park Annex, $10.

Gregory to Emma Ahlongh, same as above, $10.

Thomas Bruce to A G Bartlett, lot 15, Central Avenue Tract No 2, $10.

Lawrence Hohl to Samuel S Federman, lots 1 and 2, Hill's sub of lot 1, Hoover tract, $10.

Samuel S Federman to Lawrence Hohl, lot 1, part lot 2, block 2, Greenwell tract, $10.

Lawrence Hohl to W L Graves, trustees, Charles H Bailey to Mary E Woodcock, lot 27, Kinney & Nettleton's sub of Cox tract, $10.

Union Trust Investment Co to W L Donovan, lands of Ermine Lissner in block 2, West Adams and Jefferson Street tract, $10.

W L Donohugh to Nathan W Blanchard, lot 1, lands of same, $10.

California Ranch Co to Harmon N Greene, lot 15, block La Mott tract, $10.

John C Taylor to John F Cook, lot 12, block 19 of subdivision No 2, Dolgeville, $500.

V L McNamara to Philip Kratz, lot 14, Culvers East Hollywood tract, $10.

Henry P Hoffman to Jessie Mark, lot 10 and part lot 11, Ahern block, $10.

Chice E Mitchell to Andrew M Schoch, part lot 16 of A Nindes subdivision of lot 4, block C, San Pasqual tract, $10.

Ferdinand Godde to Max Godde, part sec 29, T 2 S, R 15 W, $10.

Susie M Oldham to William W Hoon, lots 11, 12, 13, block 11, Lancaster, $10.

Conservative Realty Co to Peter Thull, lots 28 and 29, block D, Burkhard Home tract, $10.

E J Baldwin to Abner Lambert, agreement to convey tract beginning at NE corner of lot 123, Arcadia Acreage tract, thence W along N line of said lot 525 feet thence S, etc, $1924.

John A Nelson to Thomas Hezmalhalch, portion of lots 9, 10, 11, Watson & Nelson's resubdivision, $10.

Charles Hiatt to Emily Adella Lucia, lot 28, block G, Grider & Hamilton's subdivision of Vernon Park, $250.

R C Gillis, C L Bundy to Clark & Sherman Land Co, lots 8, 10, Elenda Young tract, $10.

Edgar A DeCamp to same, portion of Rancho La Brea, $10.

Arthur M Jones, George L Hamen, J B Mullen, Henry C Fodor to E W Hively, lot 17, block 52, Redondo, $10.

P N Warner to J Nocerino—Agmt to convey lot 13 sub of Reeve trt, $2000.

G Spirito, J Nocerino, E Spirito to E Stuck —Asst of agmts.

J R Vogel to A M Salter—Lots 19 and 20 blk 73 sub of blks 73 and 73 O S, $10.

W H McKinney to O J McKinney—Lot 2 Wawona Riggins sub of Hathaway trt and portion of lot 2 Eugene Riggins sub of Hathaway trt, $1000.

W B Huff to M Stevens—Lot 71 Kenwood trt, $10.

M L Steele to C C Steele—Part Ro San Francisquito, $10.

J M Scott to W F Poor and S C Wing—Lot 17 Prescott-Smith trt, $10.

J G Scarborough trustee to E Scheele—Lot 4 blk 113 Pasadena Villa trt, $200.

Merchants Trust Co to J L Jackson—Lot 10 blk A The McCarthy Cos Moneta ave and Figueroa st trt, $10.

E Firth to M A Hunter—Lot 194 Walnut Park, $10.

E Foix to J Zietzelsberger—Lot 28 blk 8 Park trt, $10.

Land & Navigation Co of Long Beach to A M Chandler—Lot 3 blk 7 Riverside Plat in Long Beach, $10.

Seaside Water Co and Broadway B & T Co trustee to G L Chandler—Lot 22 blk 5 Ocean Pier trt W, $10.

W Emeroth to P Emeroth—Lot 197 and part lot 196 Wilmington, $10.

C C Warner to G B Hunnicutt—Lot 26 Morris sub of lot 1 blk 1.

J J A Laughlin to Charles Wellington Wilson, lot 10, block 25, West Arlington Heights tract, $10.

Perdinand Godde to Max Godde, part sec 29, T 2 S, R 15 W, $10.

Susie M Oldham to William W Hoon, lots 11, 12, 13, block 11, Lancaster, $10.

Conservative Realty Co to Peter Thull, lots 28 and 29, block D, Burkhard Home tract, $10.

E J Baldwin to Abner Lambert, agreement to convey tract beginning at NE corner of lot 123, Arcadia Acreage tract, thence W along N line of said lot 525 feet thence S, etc, $1924.

John A Nelson to Thomas Hezmalhalch, portion of lots 9, 10, 11, Watson & Nelson's resubdivision, $10.

Charles Hiatt to Emily Adella Lucia, lot 28, block G, Grider & Hamilton's subdivision of Vernon Park, $250.

R C Gillis, C L Bundy to Clark & Sherman Land Co, lots 8, 10, Elenda Young tract, $10.

Edgar A DeCamp to same, portion of Rancho La Brea, $10.

Arthur M Jones, George L Hamen, J B Mullen, Henry C Fodor to E W Hively, lot 17, block 52, Redondo, $10.

P N Warner to J Nocerino—Agmt to convey lot 13 sub of Reeve trt, $2000.

G Spirito, J Nocerino, E Spirito to E Stuck —Asst of agmts.

J R Vogel to A M Salter—Lots 19 and 20 blk 73 sub of blks 73 and 73 O S, $10.

W H McKinney to O J McKinney—Lot 2 Wawona Riggins sub of Hathaway trt and portion of lot 2 Eugene Riggins sub of Hathaway trt, $1000.

W B Huff to M Stevens—Lot 71 Kenwood trt, $10.

M L Steele to C C Steele—Part Ro San Francisquito, $10.

J M Scott to W F Poor and S C Wing—Lot 17 Prescott-Smith trt, $10.

J G Scarborough trustee to E Scheele—Lot 4 blk 113 Pasadena Villa trt, $200.

Merchants Trust Co to J L Jackson—Lot 10 blk A The McCarthy Cos Moneta ave and Figueroa st trt, $10.

E Firth to M A Hunter—Lot 194 Walnut Park, $10.

E Foix to J Zietzelsberger—Lot 28 blk 8 Park trt, $10.

Land & Navigation Co of Long Beach to A M Chandler—Lot 3 blk 7 Riverside Plat in Long Beach, $10.

Seaside Water Co and Broadway B & T Co trustee to G L Chandler—Lot 22 blk 5 Ocean Pier trt W, $10.

W Emeroth to P Emeroth—Lot 197 and part lot 196 Wilmington, $10.

C C Warner to G B Hunnicutt—Lot 26 Morris sub of lot 1 blk 1.

J J A Laughlin to Charles Wellington Wilson, lot 10, block 25, West Arlington Heights tract, $10.

Charles Wellborn, referee, to C L Bund, portions of Rancho de Santa Monica, $8785.

Carl Keller to S A Sanderson, lots 1 and 2, block 4, of Townsend & Robinson tract No 2, $10.

Redondo Improvement Company to M E Hudson, lots 14, 17, 18, 19, 20, block 124, Redondo Beach, $10.

W T Barker and Sarah Hughes to Archibald McDonald Ray, lots 44, 45, block 37, Azusa, $10.

Fred Doderer to A A Roseberry, lots 1 and 2, block 90, of Pomona, $250.

E T Manchester to Spencer Fouty, lots 3 and 4, block 1, Dorner's subdivision of block 162, Pomona, $10.

John A Merrill to Florence Potts, lot 39, Club House Place, $50.

Same to same, lot 38, same tract, $10.

W M Raymond, E H Horach to Peck & Anderson Realty and Investment Company, lots 7, 8, 9, 10, 11, 12, Peck & Anderson tract, $10.

A L Scofield to Agustin Echeverria, lot 18, Carter Grove tract, $10.

Robert W Brydon to D J Young, lots 1 and 2 of Robert W Brydon's subdivision of part of lot 25, Spring tract, $10.

Same to Elizabeth G Bates, lot 3, same subdivision, $10.

Robert S Smith and Thomas E Smith to Mathias Mangar, lot 19 and part lot 9, block A, Smith Bros Compton Ave Tract No 2, $10.

Katherine Ward, Monica Ward and Mary A Ward to Frank Caldwell and Mary E Caldwell, lot 3, L L Bowen's Tract, $10.

Louis B Mayer to F J Karten, part lot 3, Brokaw Tract, $10.

Willet S Dorland, C P Dorland to B E Ninde, lot 13, block C, Crescenta Canyada Tract, $10.

Philip A Collins to George E Kirkpatrick, part of lot 5, block L, San Pasqual Tract, $10.

L D Jarrett to Wilton R Pyle, part same, $10.

Arthur J Gordon to Mary H Jarrett, same, $10.

Eugene C Webster to Herbert E Andrews and Howard D Patterson, lot 6, block 2, Hutchinson Tract, $10.

C A Noble to Myrtle Flits Gibbon, part lot 8, block 11, L A Rid Tract, $10.

E J Clark to Wade Yates, lot 21, block 3, Strong & Dickinson's 18th and Washington-street Tract, $10.

Samuel McLaughlin to Effie Totty, part lot 34, E M Funk's sub of Valenzuela Tract, $10.

W W Elliott to Elizabeth Bryant, lot 9, Elliott's add, $10.

Marinus Clemens to T G & T Co, lot 18, Marinus Clemens Tract No 2, $10.

A J Rutledge to Etta M Freeman, lot 69, block 14, Angeleno Heights, $10.

Jacob Bredy to Esther Purnell Lafler, lot 72, Cleland Home Tract, $10.

Theodore Wiesendanger to Pliny E Weaver, lot 12, block 12, Park tract, $10.


## Stomach Sufferers Squander Millions

IN SEARCH OF RELIEF

The world is full of disordered stomachs and 90 per cent. of the money spent upon physicians and drugs goes in an attempt to cure the stomach.

People are made to believe that in order to gain health they must doctor their stomachs and use cathartics. So the doctor gets his fee for the stomach treatment and the druggist for the physic, until the savings of a life-time are exhausted, and yet no cure.

Let's be reasonable.

The sick stomach is in every case the result of over-eating, hurried mastication and improper choice of foods. The mucous lining all the way down the food tract loses its sensitiveness, and when food is forced down the muscles fail to respond. They do not churn the food as they should. The glands no longer give out gastric juice to dissolve the food and render it capable of assimilation. The man has become a dyspeptic.

There is one sure way and only one to bring positive relief. Put into that stomach of yours the very elements that it lacks to get that food into liquid form. It takes pepsin, diastase, golden seal and other ferments to accomplish this. The healthy stomach contains these elements. The dyspeptic stomach lacks part or all of them. Stuart's Dyspepsia Tablet is made up of just what the dyspeptic stomach lacks—nature's digestives.

Stuart's Dyspepsia Tablets are not a medicine, not a drug, not a cathartic. They do not cure anybody of anything but Dyspepsia and Indigestion and such ailments as arise from poorly digested food.

While they digest the food the stomach recuperates. The mucous membrane is coming out of its stupor, the gastric juice is coming to the surface, the muscles are regaining their power. Every organ of the body takes on new life, the skin gains color, and the eyes are no longer tinged with yellow. You live.

Why doctor and why drug yourself? Stuart's Dyspepsia Tablets will take care of your food while Nature cures you.

Try a box at your druggist's. 50 cents. Or, if you prefer a free trial package before buying, send your name and address today. F. A. Stuart Co., 68 Stuart Bldg., Marshall, Mich.



Buy For a Home in a Refined Neighborhood

# Figueroa Boulevard Tract

Buy For a Double Return In Values

## In the New City Limits

Right where values are daily advancing. You can build your home here and double your money quickly. The fast selling of these lots proves their popularity. They are right in the best part of the new city limits. Investigate Figueroa street and you will find it the one really fashionable street the city boasts. Three car lines. 5-cent fare. Graded and oiled streets. Wide cement curbs and walks. Lots 50 feet wide with alleys in rear. Adjacent property cut in smaller lots is held at higher prices. Buy now while you can. Remember that after the regular tourist season starts in earnest property in this desirable section will rapidly advance. These lots at present prices constitute the very best and most profitable investment possible today, and appeal to every man and woman anxious to place their savings where the very maximum of profit may be realized at the minimum of risk.

*Free Excursion Every Hour Every Day and Sunday*

*$50.00 Down* **50-ft. Lots $500 Up** *$10 a Month*

Come in for free tickets, city map, and plot of Figueroa Boulevard Tract. Office open Sunday until 2 p. m.

## EMIL FIRTH

*319 West Fourth Street, Ground Floor*

*Between Broadway and Hill* *Home 8105 Main 2543*


## EASTERN MARKETS.

GENERAL EASTERN MARKETS.

GRAIN AND PRODUCE.

[BY THE ASSOCIATED PRESS—P.M.]

CHICAGO, Dec. 1.—Urgent demand for the December option was the feature of trading in the wheat pit. Because of the small amount offered for sale, the price of that delivery was at a premium all day. Deliveries today were the heaviest for several years. Total amount aggregating 4,000,000 bushels. News of the day was quite favorable to the bears. The market closed irregular. May opened a shade to 1-8 higher, at 78⅛@78¼, sold at 78⅜, and declined to 77⅞, where it closed. December closed 72⅞. The probability of an early increase in the crop movement had a weakening effect on the corn market. May closed ½ to ⅝ off, at 42¾@43⅛. The oats market was fairly steady. May closed a shade lower, at 34⅝. Provisions were quiet, but firm. At the close, January pork was up 15c; lard was 5c higher, and ribs 7½c to 10c higher.

| Wheat— | Closing. |
|---|---|
| December | 72⅞ |
| May | 79⅝ |
| Corn— | |
| December | 42⅛ |
| May | 45¾@45⅝ |
| Oats— | |
| December | 33 |
| May | 34⅝ |
| July | 32⅞ |

Cash quotations were as follows: Flour was firm; winter patents, 2.90@3.50; straights, 2.60@2.80; spring patents, 3.30@3.50; straights, 2.90@3.20; bakers, 2.40@2.60; No. 2 spring wheat, 77@84; No. 3, 72@83; No. 2 red, 72¾@73⅛; No. 2 corn, 44⅞; No. 2 yellow, 47½; No. 2 oats, 32; No. 2 white, 34@35½; No. 3 white, 34@35; fair to choice malting, 43@55; No. 1 flax seed, 1.11½; No. 1 Northwestern, 1.13½; prime timothy seed, 4.30@4.40; clover, contract grades, 13.40; short ribs sides (loose), 8.30@8.50; mess pork, per bbl., 14.50; lard, per 100 lbs., 8.92½; short clear sides (boxed,) 8.37½@8.50; whisky, basis of high wines, 1.29.

### Grain Movements.

| Articles— | Receipts. | Shipments. |
|---|---|---|
| Flour, barrels | 48,308 | 8,750 |
| Wheat, bushels | 72,000 | 20,100 |
| Corn, " | 171,200 | 241,800 |
| Oats, " | 313,500 | 206,100 |
| Rye, " | 14,500 | 5,800 |
| Barley, " | 162,700 | 13,400 |

### Dairy Market.

CHICAGO, Dec. 1.—On the Produce Exchange today the butter market was firm; creameries, 23@25½; dairies, 20@26; eggs, strong, at mark, cases included, 23@27; firsts, 25; prime firsts, 31; extras, 32; cheese, steady, 13@13½.

### California Dried Fruits.

NEW YORK, Dec. 1.—The market for evaporated apples continues firm, and prices show an upward tendency. Fancy are quoted at 8 3-4; choice 8½, and prime 7¾ to 8. Prunes are moving steadily in consumption, and prices are firm. Quotations range from 3 to 9c for California grades. Apricots are unchanged, with choice quoted at 6¾ to 16c; extra choice 17 to 18, and fancy 18 to 20. Peaches are firm, with choice quoted at 12, extra choice 12½, and fancy 13. Raisins are firm in tone, with loose muscatels quoted at 7¼ to 8½; seeded 7 to 10, and London layers 1.65 to 1.75.

### New York General Market.

NEW YORK, Dec. 1.—Wheat: Options showed ¼ to ⅝ net advance; May closed 84¼; July, 84; December, 80¾. Hops quiet; State common to choice 1906, 20@24; 1905 crop, 9@12; Pacific Coast, 1906, 15@18; 1905, 10@14. Hides steady; Galveston, 20 to 25 lbs., 20; California, 21 to 25 lbs., 21; Texas dry, 20 to 25 lbs., 19. Wool steady; domestic fleece, 25@26. Petroleum steady; refined New York, 5.70; Philadelphia and Baltimore, 7.45; Philadelphia and Baltimore in bulk, 4.35. Coffee quiet; Rio steady; No. 7 invoices, 7¼; mild quiet; Cordova, 9@12. Sugar, raw, holiday.

### New York Money Market.

NEW YORK, Dec. 1.—Money on call nominal; no loans. Time loans strong and very dull; 60 days 7¼ per cent.; 90 days 7 per cent.; 6 months 6 per cent. Prime mercantile paper 6@6½ per cent. Sterling exchange weak, with actual business in banker's bills at 4.85 1-2@4.85 1-4 for demand and at 4.80 2-5@4.80¾ for 60-day bills; posted rates 4.81½ and 4.86¼; commercial bills 4.80 1-2@4.80 3-4. Bar silver 69 5-8. Mexican dollars 52¾. Government and railroad bonds steady.

### Greene Consolidated at Boston.

BOSTON, Dec. 1.—[Exclusive Dispatch.] Greene Consolidated opened 26 1-4, closed 26 1-4; Calumet and Arizona opened 165, closed 170; Old Dominion opened 57, closed 58 1-4; Shannon opened 10 3-4, closed 10¾; Mexico Consolidated opened 14¼, closed 14½; Cananea Central opened 53@54¼, closed 55@56; Superior and Pittsburgh opened 26 3-4@26 7-8, closed 27@27 3-4; Balakalaia 12; Troy Manhattan opened 8 7-8, closed 4@8 1-8; Greene Gold and Silver 60 cents; Helvetia 2.

### New York Metal Market.

NEW YORK, Dec. 1.—As usual in the absence of cables, the metal markets were quiet, but the position seems to be generally firm, and prices are well held. Tin was rather easy at 43.00@43.10; lake copper was quoted at 22.37½@22.75; electrolytic, 22.00@22.87½, and casting, 22.00@22.25. Lead was quiet, but firm, at 5.75@6.00. Spelter was quoted at 6.40@6.60, and iron was firm and unchanged.

### New York Coffee Futures.

NEW YORK, Dec. 1.—Coffee futures closed steady, with a net advance of 5 to 10 points. Sales were reported of 31,250 bags, including December, 5.45; March, 5.40; May, 5.25@5.35; July, 5.40@5.45; September, 5.55@5.65; October, 5.65.

### New York Cotton Market.

NEW YORK, Dec. 1.—Cotton—Spot closed quiet, 12 points lower; middling uplands, 11.25; middling Gulf, 11.50. Sales, none.

### New York Sugar Market.

NEW YORK, Dec. 1.—Sugar, Holiday. Coffee; steady; No. 7 Rio 7½.

### St. Louis Wool Market.

ST. LOUIS, Dec. 1.—Wool—Steady; Territory and western mediums, 23@27; fine medium, 18@21; fine, 14@17.

### Liverpool Grain.

LIVERPOOL, Dec. 1.—Close: Wheat, December, 6s 9½d; March, 6s 6½d; May, 6s 5d.

### SAN FRANCISCO MARKETS.

GRAIN, FRUIT AND PRODUCE.

[BY THE ASSOCIATED PRESS—P.M.]

SAN FRANCISCO, Dec. 1.—Fruits—Fancy apples, 1.50; common, 85; huckleberries, nominal; cranberries, 3.50@13.50; grapes, Isabella, 75@1.50; muscat, 75@1.00; pears, common, 1.75; fancy, 2.00; quinces, 85@1.00; oranges, navels, 1.75@2.00; Mexican limes, 3.50@5.00; lemons, common, California, 1.50; fancy, 2.00.

Tropical Fruits—Bananas, 1.00@2.00.

Beans—Pink, 1.85@2.00; limas, 4.00@4.50; small white, $2.00@2.05; large white, 2.00@2.25.

Potatoes—Oregon Burbanks, 1.25@1.50; Salinas Burbanks, 1.75@2.00; River Reds, 1.00@1.15; Merced sweets, 1.50@1.60.

Onions—Silverskin, 2.50@3.

Various—Green peas, 3; string beans, 7@9; egg plant, 75@1.25; green peppers, 50@65; tomatoes, 50@1.50; garlic, 20@; cucumbers, 1.25.

Butter—Fancy creamery, 27; seconds, 23; fancy Dairy, 25; cheese, eastern, 17; Young America, 15; western, 15.

Eggs—Ranch, 40; store, 32½; eastern, 30@35.

Poultry—Live turkeys, 20@24; dressed turkeys, 20@28; roosters, old, 4.00@5.00; roosters, young, 5.00@7.00; broilers, small, 2.00@2.50; broilers, large, 2.50@4.50; fryers, 4.50@5.50; hens, 5.00@7.00; ducks, old, 4.00@5.00; ducks, young, 5.00@7.00; geese, 1.75@2.00; goslings, 1.75@2.00; pigeons, old, 1.00@1.25; pigeons, young, 2.00.

Flour—Family extras, 4.05@5.50; bakers' extras, 4.40@4.75; Oregon and Washington, 3.50@4.05.

Wheat—Shipping, 1.25@1.30; milling, 1.35@1.40.

Barley—Feed, 1.05@1.12½; brewing, 1.07½@1.17½; Chevalier, 1.20.

Oats—Red, 1.25@1.75; white, 1.50@1.60; black, 1.75@2.25.

Millstuffs—Middlings, 28.00@32.00; rolled barley, 25.50@25.00; oatmeal, 4.50@4.75; cut grouts, 4.75; rolled oats, 7.00@8.00.

Hay—Wheat, 15.00@21.00; wheat and oat, 10.00@17.50; oat, wild, 8.00@12.00; oat, tame, 9.00@15.00; alfalfa, 8.00@11.5; straw, 25@60.

Receipts—Flour, 2718; wheat, 460; barley, 3402; oats, 275; beans, 4124; potatoes, 4239; bran, 140; middlings, 280; hay, 36; hops, 133; hides, 1233; wine 68,156.

### Mining Exchange Closed.

SAN FRANCISCO, Dec. 1.—There will be no mining quotations today, on account of the exchange having adjourned until Monday, December 3, in order to allow the brokers time to catch up with the vast amount of business which has accumulated during the past few weeks.

### Callboard Sales.

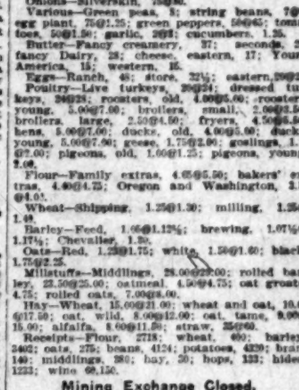
SAN FRANCISCO, Dec. 1.—Wheat, quiet; December, 1.12½; bid; May, 1.30½ bid; cash, 1.30. Barley, quiet; December, 1.06½; May, 1.16; cash, 1.12½. Corn, quiet; large yellow, 1.35@1.40.


## New Cure for Rupture

**New Scientific Appliance, Always a Perfect Fit—A Just-like-to Any Size Person—Easy, Comfortable, Never Slips, No Obnoxious Springs or Pads—Costs Less Than Many Common Truss es—Made for Men, Women or Children.**

**I Send It On Approval—You Wear It—If You Are Not Satisfied, I Refund Your Money.**

I have invented a rupture appliance that I can safely say, by 30 years' experience in the rupture business, is the only one that will absolutely hold the rupture and never slip and yet is cool, comfortable, conforms to every movement of the body without chafing or hurting and costs less than many ordinary trusses. I have put the price so low that any person, rich or poor, can buy, and I absolutely guarantee it. I make it to your order—send it to you—you wear it, and if it doesn't satisfy you send it back to me and I will refund your money. That is the fairest proposition ever made by a rupture specialist. The banks or any responsible citizen in Marshall will tell you that is the way I do business—always absolutely on the square.



Jas. Britton, Cured of Rupture by O. E. Brooks

Here is what Mr. Jas. Britton, a prominent manufacturer of Bethlehem, Pa., writes:

"C. E. Brooks, Esq. Dear Sir:—I have been ruptured six years and have always had trouble with it till I got your appliance. It is very easy to wear, fits neat and snug, and is not in the way at any time, day or night. In fact at times I did not know I had it on. It just adapted itself to the shape of the body and clung to the spot no matter what position I was in. It would be a veritable Godsend to the unfortunate who suffer from rupture, if all could procure the Brooks Rupture Appliance and wear it. They certainly would never regret it. My rupture is all healed and nothing ever did it but your appliance. Jas. Britton."

If you have tried most everything else, come to me. Where others fail is where I have my greatest success. Write me today and I will send you my book on Rupture and its Cure, showing my appliance and giving you prices and names of people who have tried it and been cured. It is instant relief when all others fail. Remember, I use no salves, no harness, no lies. Just a straight business deal at a reasonable price.

C. E. Brooks, 1188 Brooks Bldg., Marshall, Mich.



## DIXIE

TRACT NO. 1

IN THE CITY OF ALHAMBRA

Right on Main Street Car Line

LARGE LOTS

$350 UP $350

This is high grade property surrounded by first-class improvements. Oiled streets, wide cement walks, curbs and gutters are completed, and pure water in abundance piped direct from Patton Springs to the lots.

—ALHAMBRA—

AS A PLACE OF RESIDENCE OFFERS MANY ATTRACTIONS.

The climate is ideal, the scenery, combining mountain and valley view, is on a grand scale, where all modern comforts and conveniences, such as electric light, telephones, 85c gas and ample school and church facilities are available. Rapid and reliable transportation. 7-cent car fare to Los Angeles.

THE ABOVE PRICES

ARE BELOW THAT DEMANDED FOR UNDIVIDED ACREAGE ADJOINING, AND AFFORD A RARE OPPORTUNITY FOR HOME-SEEKERS OR INVESTORS, AS PROPERTY IN THIS LOCALITY HAS ADVANCED RAPIDLY IN THE LAST THIRTY DAYS.

WE ALSO HAVE 16½ ACRES OF SIGHTLY FULL BEARING ORANGE GROVE ADJOINING HIGH GRADE AND SUBDIVIDED PROPERTY — THE ONLY LARGE PIECE IN THE CITY OF ALHAMBRA ON MAIN ST. CAR LINE—WHICH WE ARE OFFERING AT VERY LOW PRICE. LET US SHOW YOU THESE PROPERTIES. FREE CAR TICKETS AT OUR OFFICE.

DIXIE LAND COMPANY,
307-8 Merchants Trust Building, 207 So. Broadway.



## Blood and Skin Diseases A Specialty



Strictures, Ruptures, Varicocele, and Piles cured without the knife.

Eczema, Pimples, Catarrh, Rheumatism, Cancer and all private and Specific Diseases, treated with a wonderful success.

Dr. Melvin E. Sykes,

Cor. 1st and Main Sts., over German-American Bank. Entrance 105 East First Street

Hours: 10 to 12 a.m. 2 to 4 p. m.


### Legal.

NOTICE INVITING PROPOSALS TO FURNISH the members of the Police Department of the city of Los Angeles with uniforms.

Notice is hereby given that sealed proposals will be received by the secretary of the Board of Police Commissioners of the city of Los Angeles up to 1 o'clock p.m., of Wednesday, December 5, 1906, to furnish the members of the Police Department of the city of Los Angeles with fatigue uniforms, to conform in every particular with the following specifications:

Cloth to be of blue bever surface; coat and vest 18-ounce weight, pants to be of same material, but 20-ounce weight. Cloth must stand test of white acid and be full indigo dye, and must be first-class guaranteed material. Trimmings to be of best mohair serge and Venetian cloth and mercerized or best quality. Each suit to be of perfect fit. The Chief and captains of police shall be the judges as to whether or not the fit is satisfactory. Each suit to be carefully packed in separate boxes and delivered to the Police Station.

Board reserves the right to reject any and all bids.

By order of the Board of Police Commissioners.

C. E. M'KEAG,
Secretary.

# THE CITY IN BRIEF

## BREVITIES.

Positively without exception the works of art in the store at 216 S. Broadway, occupied by F. de B. Rossi, ex-European commissioner at the Portland Exposition now are the most exquisite ever seen in the West. Indeed nowhere in the world can a more beautiful ensemble be found. Finest of oil paintings. Carrara marbles, bronzes, terra cottas, brasses, frames, mosaic jewelry, carved and inlaid chairs and tables, are grouped to form a delightful display. No two articles are alike. They are not stock goods but are the works of noted artists sent to the St. Louis and Portland expositions, and to save paying freight, Mr. Rossi has been ordered to sell out everything on hand. A magnificent four-foot statue of Napoleon Bonaparte in genuine Carrara marble is here and is the piece that won the Grand Prix at the St. Louis World's Fair. This is the work of Prof. Petrilli of Florence. The Birth of Venus is a beautifully-modeled French bronze a cluster of electric lights from Paris suitable for hall, drawing-room or club. Ophelia, another cluster, is a delicate fancy, the idea being from Hamlet. Credo, by Maxim, is a splendid masterpiece shown at the salon exposition, 1905. On a table is to be seen a galaxy of Pompeiian and French bronzes, classic reproductions of the best sculptors. Two tables of terra cotta, something never seen here before, create much comment, and a white marble exhibit of Mme. Recamier, the famous French beauty, is greatly praised. The picture exhibit, while small, is rare, containing works of Simonetti of Rome, Salvadori, the nature artist, and Martin, have a wonderful effect and seem to breathe with life. These goods should be seen. They will be disposed of by auction, beginning December 3, until Saturday, December 8. The pictures will be sold on Thursday afternoon and evening.

At 222 West Third street, commencing Monday, December 3, there will be offered at auction, at 10:30 a.m., and 2:30 p.m., the finest collection of Bohemian glass, Carisbad crystal, royal Dresden and Vienna china, also imported lamps, steins, vases, clocks, etc., ever shown in the United States. These goods are from the most prominent European art factories and cannot be found anywhere west of New York except at the store of E. Schaff & Co., 222 W. 3rd st. The entire collection must be closed out and will be sold absolutely without reserve or limit. This will be an opportunity to get the finest imported art glass and porcelains for Christmas gifts at less than the cost of importation. This sale will be genuine as these goods must be converted into cash as we must have the money. You get them at your own price.

Hardwood Floors—Now is the time to have your floors renovated. We have been in this business in Los Angeles for the last fourteen years, and understand how to treat them to the best advantage. If your carpets are worn out, let us replace them with our "guaranteed" oak floors; they will last you for many years without shrinking, or "cupping" up at the joints, as so many inferior floors do. We have the Nonpareil floor wax and cleaner for sale. John A. Smith Floor Co., 425 West Seventh street. Tel. Home F6629, Sunset Main 2688.

Strictly first-class and only such is all order work, new or retrimming made by Mrs. Kruseman, milliner, 1202 Pico, cor. Rich. Her long European experience on finest work and relations in millinery centers there, who keep her always posted in every detail, enables Mrs. Kruseman to take all responsibility for perfect satisfaction; her small expenses to be always reasonable, charging only according to materials used and work done.

Furs, Furs—The largest stock of fur novelties in city from $3.50 up. Sable fox scarfs from $8 and up. Genuine ermines from $22.50 up. Also beautiful minks, black martens and hundreds of other fur novelties. Secure your holiday furs now by making a small deposit and we will hold them for you. The only fur store in city. D. Bonoff, furrier, 212 So. B'way. Home phone 3496.

S. Horwitz, the well-known ladies' tailor, has been compelled through increase of business, to move to more commodious quarters and has taken the store at 1328 W. Pico street, where he will be pleased to show old and new customers a nice exclusive line of goods and the latest fashion plates. For the next two weeks all orders for suits and coats, will be taken at a great reduction.

Cooperative Hardwood Floor Co., incorporated—Established only two years, and by honest dealing, reasonable prices and good workmanship we are now the leaders in our line. Our men are competent and reliable, which our references will prove. We put down plain and ornamental floors, repolish and renovate old floors, 215 Mercantile Place. Phones, Home F4237, Main 5193.

Wedding announcements by the typogravure process, a fac simile of engraving at one-third the cost. Visiting cards by the same process, 60 cents per hundred. A most acceptable Christmas gift. We use the best stock, latest styles, correct forms. Typogravure Co., 213 North Broadway.

Three short weeks till Christmas. Special discounts on framing, but we warn you to come early, as our shop is working night and day. 25 to 50 per cent. discount on framed pictures; very acceptable gifts. The McClellan-Kanst Co., 111 Winston st., just off Main, bet. 4th and 5th.

Rev. William Horace Day, pastor, First Congregational Church, has returned from the Orient and will preach Sunday morning and evening. Experiences on sea and in shipwreck in evening. Public reception in parlors of church Monday evening from 8 to 10 o'clock.

J. W. Frey has moved his stock of mantels, grates, tiles and andirons to his warerooms, cor. Los Angeles and Twelfth streets, where can be seen the largest assortment of black and brass fireplace trimmings to be found in the United States. Lowest prices.

City Steam Carpet Cleaning Works. We thoroughly clean your carpets and fine rugs. Our refitting is the very best. We make over all kinds of mattresses and do high-grade upholstering. 507 S. Flower. Sunset, Main 427. Main F6229. John Bloeser.

You are cordially invited to attend services today at Christ's Church, corner Tenth and Flower, at 11 a.m., and 7:30 p.m. Subject for morning sermon, "Christ, Our Intercessor;" at evening service choir will present cantata, "The Lord Reigneth."

Quaint antique furniture for sale, genuine and reasonably priced. Hardwood floors polished with electric floor polisher. We also repair, polish and upholster any furniture. F. R. Refchenbach, 747 S. Spring st. Phones Main 8740, Home F7441.

A. P. Watts, late expert truss fitter at the Pacific Surgical Mfg. Co. and the Sweeney Surgical Co., has opened rooms at No. 412 Mason building, corner Fourth and Broadway, and will make a specialty of correct, scientific truss fitting.

We are now prepared in our new factory to handle all kinds of ostrich feather repair work, dyeing, cleaning and curling. Experts only employed. Mail orders promptly attended to. Cawston's Ostrich Farm, South Pasadena, Cal.

Ville de Paris hats at $7.50 and $10 will be a marked feature of Monday's selling in this popular millinery dept. These hats are clever models of smartness, and individuality is strongly emphasized in a pleasing way.

Save your eyes and nervous energy by wearing a pair of our best A1 periscopic crystal reading lenses in a ten-year gold-filled frame for $1.50. Others charge you $3 to $5. Two graduate State registered opticians. Satisfaction guaranteed. Consultation free. Clark's Jewelry and Optical Store, 351 S. Spring st., opposite new Hellman Bldg.

Dr. B. Fachan, chiropodist, wishes his patrons to know that he has returned from his trip abroad, and would be glad to receive them at his old quarters, 215½ W. Fourth, opposite the Angelus.

"Coming events cast their shadows before" and we have the "fixins" to warm those little nests these cold mornings. Infants' layettes $10.50 up. Mrs. E. W. Kinney, 202 W. 7th street, near Spring.

$2.00 for a pair of glasses with Bifocal lenses for distance and reading. Warranted 10-carat gold filled, for a few days. Dr. Garfield, room 618 Grant Building, Fourth and Broadway.

We still have a few French models of medium sizes on hand, which we are offering for half price. Every garment will be fitted by Danziger, 353 South Hill.

Sponging dress goods and wash materials a specialty. Accordion and fine knife plaiting. Sunburst skirts. Zinnamon's button factory, 254 S. Bdway.

Hotel Rosslyn, 433 South Main street. Special turkey dinner today from 4:45 to 7:30 p.m., for 35c; all other meals, 25c; 21 meals, $5. Hart Bros.

Hotel Rosslyn, 433 South Main street. Special chicken dinner today from 4:45 to 7:30 p.m., for 35c; all other meals 25c; 21 meals $5. Hart Bros.

Long-felt want supplied. Mme. L. G. Potts has opened a new department and can supply little silk blouse gowns made to order, $35 complete.

The Natick House will serve chicken dinner today from 4:45 to 7:30 p.m., 35c; all other meals, 25c; 21 meals $5; good service. Hart Bros.

The Natick House, will serve chicken dinner today from 4.45 to 7:30 p.m., 35c; all other meals, 25c; 21 meals $5; good service. Hart Bros.

A. E. DuBois & Co., 516 S. Hill St., do all kinds of engraving, die stamping, monograms, crests, etc. Original designs. Order now.

Photographs of your home for Christmas. Hance. Scenic and architectural photographer. 203 Mercantile place. Home phone, H2240.

Mendelssohn evening song service by Unity choir at the Church of the Unity (925 S. Flower,) this evening at 7:45. Silver collection.

Expert repairing of statuary, art wares, china, cut glass, metal work, bric-a-brac. Miller, Seventh and Hill.

Ladies handy with the needle can make their own tailored garments at Rosenbleet's College, 1400 W. 7th.

Drs. Hayden, osteopathic physicians have removed to Temple Auditorium, suite 516.

Furs—Largest stock fur novelties in city. D. Bonoff, Furrier, 212 S. B'way.

Dr. Samuel Slocum, ear, nose and throat. Citizens' National Bank Bldg.

William Piutti, piano lessons. All grades. Studio 344 S. Olive. Main 2482.

Dr. Stivers returned. Office suite 404 Auditorium Bldg. 'Phone 1706 Monday.

E. A. Lundy, dentist, suite 411-412 Grosse building, Spring and Sixth.

Dr. Frank Zelinsky occupies suite 601-4 Auditorium Building.

Children's shoe store, 204 S. B'dway.

Dr. Ketchum, oculist, 512 Auditorium

Mrs. Stahmer, baths, 443 S. Br'dway.

Art and china repairer, 328 S. Hill.

Osteopath—Dr. Locke—Grant Bldg.

Dr. Kellogg, Temple Auditorium.

### HOTEL ROBBERY PLANNED?

According to the confession of Paul Bert, a bell boy, Jack Walsh, who was arrested Friday, was planning a wholesale robbery of the King Edward Hotel. Bert says Walsh and his associates laid the scheme. Bert was to do the actual thieving and the rest of the gang were to dispose of the plunder. The bell boy was to loot every room worth while in the place.

### NEGRESS ARRESTED.

Laura Smith, a negress, was arrested last night on suspicion. According to the officers at the City Jail, the negress has been in prison many times before. She is said by the police to be a notorious character and is supposed to be associating with negroes of bad character.

## VITAL RECORD {BIRTHS, DEATHS, MARRIAGES.

### Births.

BOOTH. At Inglewood, December 1, Lamanda M. Booth, aged 60. Funeral from Inglewood M. E. Church, Monday at 2 p.m.

COHN. To the wife of Morry B. Cohn, No. 261 West Tenth street, a daughter.

CHILDERS. November 28, to the wife of O. L. Childers, No. 1046 East Forty-third street, a son.

### Deaths.

HINDS. Mrs. Mary Hinds, aged 66 years, died at her late residence, Long Beach, November 30, 1906. Funeral from residence, Sunday, December 2, at 1 o'clock p.m. Interment at Wilmington.

ROSENBERG. In this city, November 30, 1906, Mrs. Antonia Rosenberg, aged 46 years. Funeral from the chapel of Robert L. Garrett & Co., No. 1237 South Flower street, Sunday at 10 a.m.

GUMPORY. In this city, November 29, 1906, Mrs. Jane Gumfory, aged 62 years. Funeral services will be held at the new chapel of Robert L. Garrett & Co., No. 1237 South Flower street, Sunday at 2:30 p.m. Interment Rosedale.

MOSS. Pauline Moss, wife of Frederick Moss and mother of Carrie Mass, city, also Moses, Leopold and Myer of Chicago, and Solomon of Philadelphia, Pa. Funeral notice later.

BARKER. In this city, November 28, 1906, Samuel Barker, aged 46 years. Funeral today (Sunday) at 1 p.m., from the chapel of Pierce Bros. & Co., No. 810 South Flower street. Interment Masonic Cemetery.

BLANKEFELT. In this city, November 29, 1906, Harry L. Blankefelt, aged 26 years. Funeral services today (Sunday) at 2:30 p.m., from the chapel of Pierce Bros. & Co., No. 810 South Flower street.

ROEDEL. November 30, Marcia M. Roedel, aged 45 years. Funeral today at 2:30 p.m. from the funeral parlors of Cunningham & O'Connor, No. 1031 South Grand avenue. Interment Evergreen.

CARLOTTO. Entered into rest, December 1, 1906, at residence, Verdugo road, Peter Carlotto, beloved husband of Secondina Carlotto and father of Mrs. Balmerino Handorf, Mary, Anna, Emily, Rosilia, Angelina, Emma and Peter Carlotto; a native of Italy; aged 59 years, 10 months, 11 days. Funeral from Sacred Heart Church, December 4 at 9 a.m. Friends invited to attend. Interment New Calvary Cemetery.

COOKUS. James Henry Cookus. Funeral at 12 o'clock Sunday from the chapel of Riedeman & Meyer, No. 1420 South Main street.

BAKER. Gertrude I. Baker. Funeral at 2 p.m. Monday from the chapel of Riedeman & Meyer, No. 1420 South Main street.

JACKSON. Mrs. Lydia Jane Jackson, at her residence, No. 2423 East Second street. Funeral from residence Monday, December 3, at 2 p.m. Interment at Evergreen.

PLANT. At California Hospital on November 30, at 2:15, Roger Plant, formerly of Chicago, aged 42 years. Funeral services at Scotch's funeral parlors, No. 842 South Figueroa street, at 2:30 p.m. today, December 2. Friends invited.

BERGER. Henry Berger, on November 28. Interment today at 2 p.m. Services at Pierce Bros. parlor, Flower near Eighth.

GUTHRIE. At 3302 Kingsley st., Feb. 1, 1906, Viola May, beloved daughter of Mr. and Mrs. J. L. Guthrie, aged 10 years. Funeral services will be held at the residence today, Sunday, December 2, 1906, at 2:30 o'clock p.m. Interment Rosedale.

### Marriages.

BROADWELL-CLARK. Harold Broadwell, aged 22, a native of California, and Elizabeth Clark, aged 24, a native of California; both residents of Los Angeles.

MILLER-BLOCK. Morris Miller, aged 25, a native of Russia, and Rose Block, aged 20, a native of Illinois; both residents of Los Angeles.

BALLARD-ARMSTRONG. Earl Ballard, aged 28, a native of Missouri, and Pearl Armstrong, aged 18, a native of New Hampshire; both residents of Los Angeles.

SMITH-DAY. Wilford Smith, aged 23, a native of Utah, and Katie Day, aged 18, a native of Oregon; both residents of Los Angeles.

DAVIS-BEACH. Fred Davis, aged 34, a native of California, and Nina Beach, aged 18, a native of Indiana; both residents of Los Angeles.

RYAN-TOBEY. George Ryan, aged 24, a native of Indiana, and Mabel Tobey, aged 19, a native of California; both residents of Los Angeles.

STEVENS-ROGERS. Thomas Stevens, aged 30, a native of Michigan, and Elizabeth M. Rogers, aged 33, a native of Georgia; both residents of Los Angeles.

EYER-HEUTRICH. Charles Byers, aged 27, a native of Kansas, and Cora Heutrich, aged 24, a native of Illinois; both residents of Los Angeles.

HART-HOCK. Corvis B. Hart, aged 23, a native of Michigan, and M. Agnes Hock, aged 18, a native of Indiana; both residents of Los Angeles.

HOLMES-ROSE. Archie Holmes, aged 23, a native of Iowa, and Ruby Rose, aged 22, a native of Illinois; both residents of Los Angeles.

CEDARHOLM-PIERSON. Gust Cedarholm, aged 37, a native of Illinois, and Marie Pierson, aged 29, a native of Sweden; both residents of Los Angeles.

FIDEL-MARTIN. Faure Fidel, aged 27, a native of France, and Eulalie Martin, aged 28, a native of France; both residents of Los Angeles.

CASSULLO-HOGAN. Louis Cassullo, aged 27, a native of California, and Margaret Hogan, aged 25, a native of Nebraska; both residents of Los Angeles.

### Card of Thanks.

We desire to express our appreciation of the many acts of kindness and the sincere sympathy extended in the great sorrow that has come to us in the death of our daughter and sister, Mrs. F. B. Winter.

MRS. M. E. JONES.
MRS. SETH HART.
GEO. H. JONES.

### Card of Thanks.

To the many kind friends who so generously and kindly assisted us during the illness and death of my father and husband, we beg to extend our heartfelt thanks.

MRS. MARIE CLOETTA and family.

### Card of Thanks.

To the many friends who during the late illness and death of my wife, assisted me with their kind actions and sympathy, I return my sincere thanks and beg to assure them they will always be held in grateful remembrance. W. K. Thornton.

### Attention, Woodcraft.

Member of Laurustinus Circle, No. 81, W. O.W., are requested to attend the funeral of our late Neighbor, Marcia Roedel; service at Cunningham & O'Connor parlors, 1031 S. Grand avenue, at 2 p.m., today, December 2. Interment at Evergreen Cemetery.

Mollie Warrell Clerk; Minnie Hiner, G. N.

HOLLENBECK LODGE, No. 319, F. & A. M., will convene at the lodge-room (this Sunday) at 1:30 p.m. sharp, for the purpose of conducting the funerals of Bros. Samuel Barker and Orvin E. Swick, by direction of the Masonic Board of Relief. J. WALL DICK, Sec.

### Card of Thanks.

Wish to thank friends and Ladies' Auxiliary for their kindness during Sophia Wilson's illness and death. MRS. HANSON.


**Los Angeles Transfer Co., 751-3 South Spring.**

Phones, Main 49 or 249. Home Ex. 249. Will send messenger to your residence for checks and deliver baggage without extra charge.

**Dexter Samson Co.,**

Undertakers, 1132 S. Flower. Home F6689; Sunset 7055. Lady assistant. Private ambulance.

**Peck & Chase Co., Undertakers.**

422 S. Hill. Both 'phones 61. Lady attendant.

**Pierce Bros. & Co., Undertakers.**

810 S. Flower. Tel. M. 1827. Lady attendant.

**If You Want to Go East C. Haydock**

Agent Illinois Central R.R., 124 W. Sixth.

BEECHAM'S Cold Cure, guaranteed cure in twenty-four hours. Sun Drug Co. (3 stores.)

**Bresee Bros. Co., Undertakers.**

335 S. Figueroa. Private ambulance. Lady embalmer. Tel. M. 243, H. 37867.

**Connell, Unterkircher, Crawford**

Undertaking Co., 1031 South Grand avenue. 'Phones 6512, Main 8333. Lady attendant.

**Robert L. Garrett & Co., Undertakers.**

Lady attendant. 1237 S. Flower. Ambulance.

**Orr & Edwards Co., Funeral Directors,**

Have moved to their new building, N.E. corner 18th and Flower. Both phones 63. Lady assistant. Private ambulance.

MENTHOL Cough Syrup. Best for irritating throat coughs. All Sun Drug Stores.

**Tulare County Citrus Fair.**

The San Joaquin Valley's citrus fruit will be on exhibition at Porterville during this week. Fare of one and one-third for round trip from Los Angeles from December 3 to 8 inclusive. Tickets at Southern Pacific ticket office, 600 South Spring st., corner Sixth.

**City Steam Carpet Cleaning Works.**

S. Flower st. Sunset Main 427. Home F6229. We thoroughly clean, renovate, make over and glue-size fine carpets and rugs, and thoroughly renovate and make over all kinds of mattresses. JOHN BLOESSER.

**Salt Lake Transfer Co., 217-19 East**

First st., will check baggage at your residence to any point. Both phones Ex. 761.

**Watch Wise**

If your not watch wise, get watch wise before you buy a watch, and when you get watch wise, you'll know that Geneva watch values are not excelled in Los Angeles.

**Pay $12 for This Watch**



Here's a men's watch that positively cannot be duplicated anywhere in the city at $12. It's a 16-size open face model, gold filled case, with either Elgin or Waltham movement, guaranteed for 20 years. A regular Geneva special at $14 for $12.

**Boys' $5.50 Watch**

An exceptional value. The case is 12-size, 10-year gold filled hunting style, satin finished and is fitted with 7-jewel nickel American movement. Very special value, $5.50.

**Geneva Watch & Optical Co.**
305 So. Broadway

SIEGEL'S—WOMENS—CHILDRENS WEAR
**Myer Siegel & Co.**
251-255 SOUTH BROADWAY
"The Women's Wear Specialty House"

**Special for Monday**

Women's Walking Skirts ..... $6.75

$8.00, $9.00 and $10 Values.

The most becoming and stylish skirts of the season and the most important offerings when the usefulness for separate skirts was never better appreciated.

Tailored of fine Broadcloth, Cheviot, Panamas, Serge and Mixtures in every style pleat, knee kilt and French plaited designs.

FOR OTHER SPECIALS
Read our adv. on the society news, Part 6, Page 4, of this paper.

SIEGEL'S—WOMENS—CHILDRENS WEAR

# 2 Monday Specials

## Suit Special

Monday's Special Suit Offering includes forty of the smartest fall models in Eton, Box Coat and Blouse effects. In plain colors---new fancy mixtures, check and plaids, showing the new browns, greens, blues and grays.

These suits are man-tailored and strictly high grade. They will appeal to every lady who is a lover of style. They are splendid values at regular prices, $40 and $50--tomorrow the entire lot of forty suits will be placed on sale at

**$33.50**



## Coat Special

This Coat Special is one of the most extreme bargains ever offered by the Unique. There are thirty-five coats in all---the popular tan covert jackets--odds and ends. Just broken lines. They are the very swellest garments shown, made of best quality tan covert cloth---many of them Skinner satin lined--others taffeta lined. They are regular, actual $12.50, $15 and $20 jackets--but the entire 35 will be closed out tomorrow at

**$5.00**

## New Arrivals . . This Week

Many charming garments have been received at the Unique this week, including some very smart new models in street suits. A swell new line of auto and street coats in long, tight fitting models, of tan and black. Rich creations in velvet coats. Beautiful new effects in skirts, and an entirely new line of handsome street and dress waists.

## Beautiful . . . Genuine Furs

We are showing the largest and finest line of high grade furs in the city. Every fur is positively new—we have no carried-over stock. Every fur we sell is genuine—we buy only from makers of wide repute. The styles we show are new and correct. We invite the closest scrutiny of our prices.

**THE UNIQUE**
CLOAK & SUIT HOUSE
245 SOUTH BROADWAY

**Boswell & Noyes Drug Co**
Reliable Prescription Druggists

Drink here—Drink here—You'll always return to the Big White Onyx Fountain.

*Remember the Corner Third and Broadway*
WHERE YOU ARE

NEVER overcharged, but where PURE drugs are compounded by EXPERT pharmacists, both ACCURATELY and unerringly.

We have spent many years in establishing our present pre-eminence in the drug business. We have found it good business sense to protect YOUR interests. Years of faithful service, constant study of your needs, painstaking effort to supply those needs—these form the foundation of our popularity.

Will you let us serve you, too, in the future?

| | |
|---|---|
| Witch Hazel, per pint. | 25c |
| Listerine | 75c |
| Pear's Soap | 15c |
| Calder's Dentine | 20c |
| Pierce's Prescription | 75c |
| Coke's Dandruff Cure | 85c |

THIRD and BROADWAY

**PICTURES**

Maybe you've passed through our art galleries and admired the beautiful pictures. If you have not you've missed something. We have filled our art rooms with a variety of pictures in

OILS, PASTELS, WATER COLORS, CARBONS, PHOTOGRAVURES.

We have Paul de Longpre's floral subjects—the originals and the reproductions—the latter at 15c each. Art research can be done here without the asking. Hung on the walls are many subjects that will show the heart what the magic touch of the brush can do.

Remember, pictures are always appropriate for gifts, presents, etc.

Alway glad to have you visit us.

SANBORN, VAIL & CO.
357 S. Broadway

**Cummings Shoe Co.**

Satisfactory Shoes
Are Sure at CUMMINGS

Shoes are costing more to make than ever before, but it has not disturbed the quality of a single pair of Cummings. Better grade means larger trade, and the name Cummings still stands as it always has—for full value. You'd better take no risks, but buy at Fourth and Broadway.

COR 4TH & BROADWAY

The Reliable Store

Cure Your Cold

Nothing better in the world of medicine than our brand of pure and palatable

Rock and Rye
75c and $1 a Bottle

Southern California Wine Co. Home Ex. 16 Main 332
518 South Main Street

THERE IS NO MORE SATISFYING place in the world to get Oysters, Salads, and all Sea Foods—and, of course, all other viands—than

Levy's Cafe
N. W. COR. THIRD AND MAIN

**BABY WEAR**



Outfits, Coats Caps Bonnets, Etc.

Ladies' Silk Waists, Hosiery, Underwear, etc.

202 W. Seventh Near Spring St. MRS. E. W. KINNEY

**Green's**
10th, Broadway and Main
The Largest Exclusive Picture Store in America.

**CABINET WORK**

is a specialty of ours; we can anything in that line.

| | |
|---|---|
| Window Screens | |
| Good Screen Doors | |
| Mortised Screen Doors | |
| Colonial 5-Panel Doors | |
| 100-ft. Half Round | |
| Five Sacks Kindling | |
| Plasterer's Hawks | |
| Painter's Fall Hooks | |
| 40-ft. Falls, each | |
| 30-ft. Extension Ladder | |
| 10-ft. Trestles, each | |
| 3-ft. Step Ladder | |
| Two Roof Jacks | |
| Steel Ladder Brackets, each | |
| Regular Size Windows | |
| Best Coach Varnish, per gal. | |

**Adams Mfg. Co**
740-742 South Main Street.
Tel. Main 1322; Home Tel. Ex.

**Our Fine Shampoo**

With hair dried by sun or hot air, 50c. All diseases of the scalp and hair skillfully and successfully treated.

**Bennett Toilet Parlor**
N. E. Cor. Fifth and Spring

WANTED—
**$30,000**

This amount from one or more active or silent, in safe, profitable, business, that yields good returns. ers can satisfy desirable associates ture of business, are thoroughly patent and reliable.

This is not a wildcat, or fifty per year proposition, but straight, honest ness. Inviting the same class of Address X., box 28, TIMES OFFICE.

Old Remedy. NEVER KNOWN TO Tarrant's Extract of Cubebs Copaiba in CAPSULES. The tasteless, quick and for simple and contagious ur metical discharges. Handy to convenient to carry. Fifty-four ful use. Price $1.40

Boswell & Noyes, 209 E. B'way; Co., 329 S. Spring St., and B'way or by mail from The Tarrant Co. son St., New York.

**Christmas**

Everything from a plain gold mond solitaire.

Signet rings of the handsom monds.

The very latest thing in gen be glad to have you call and see t

**H. J. WHIT**
Diamond Mer
345 South Br

Sunset Bdwy 3449



Editorial Shee
VIEWS ON PASSING EVEN
XXV^TH YEAR.





ALF
HO
STEIN
King Appoi
Official
to Spa

A cable message has way & Sons informing appointed their firm Court of Spain."

This honor comes paid to Steinway Hall Princess Ena, now Qu she selected for her o Sheraton Grand Piano.

Besides royal appo sixteenth conferred by Old World, this fir other foreign distinct Cross of the Legion of ernment, the Order of t man Emperor, and th the Sultan of Turkey.

Since these honors nition of the superior m and of services rendere American house, they ar to all Americans.—[New

We Sell Ste
At Eastern prices wi and handling added grands and uprights when desired. Corres

Geo. J. Birl
Only Steinway Re Southern Calif
345-347 Sout

Ramon



SEE SUB
Every
Corn
A Real Revel Subdivisions.
Lots $1500 t Acr
1-5 Cash, Balance 6, 12
Graded Avenues, Ce Curbs, Artesian W Electricity
Ramona Acres is on the mag electric line, will be comple men rushing work. Look fo in prices when line is compl original Ramona Acres sub per acre.
Free Car and Aut
Office open today (Sund
THE EMERSON
SUITES 301-302 DELTA
Home Phone F7149 Gener
Los Angeles

cials

Special

Special is one of extreme bargains ed by the Un que. hirty-five coats in opular tan covert ds and ends. Just es. They are the est garments de of best quality cloth---many of ner satin lined-- sta lined. They r, actual $12.50, $20 jackets--but 35 will be closed ow at

5.00

ful . . .
Luine Furs
ng the largest and gh grade furs in the ur is positively new carried-over stock. —we buy only from styles we show are e closest scrutiny of

ABINET WORK
specialty of ours; we can thing in that line.
dow Screens .....
d Screen Doors .....
rtised Screen Doors .....
nial 5-Panel Doors .....
ft. Half Round .....
Sacks Kindling .....
terer's Hawks .....
ter's Fall Hooks .....
. Falls, each .....
. Extension Ladder .....
. Trestles, each .....
Step Ladder .....
Roof Jacks .....
Ladder Brackets, each .....
lar Size Windows .....
Coach Varnish, per gal....

dams Mfg. Co.
740-742 South Main Street.
Main 1322; Home Tel. Ex. 13

Our Fine Shampoo
ith hair dried by sun hot air, 50c. ll dis- of the scalp and hair ily and successfully treated

nnett Toilet Parlor
E. Cor. Fifth and Spring

NTED—
$30,000
mount from one or more inves ested, in safe, profitable, perm that yields good returns. Adv satisfy desirable associates as to mmittees are thoroughly posted, e d reliable.
not a wildcat, or fifty per cent position, but straight, honorable b ention the same there of sent r, box 26, TIMES OFFICE.

Old Remedy. SEVER KNOWN TO FAIL
Tarrant's Extract of Cubebs Copaiba in
CAPSULES.
The painless, quick and thorough for acute and contagious urinary, genital discharges. Easy to take, prompt in effect. Fifty years' use has made... Price $1.00
& Noyes, 300 S. B'way; Our D S. Spring St., and B'way Car S ail from The Tarrant Co., 44 New York.

Editorial Sheet.
VIEWS ON PASSING EVENTS.

# Los Angeles Sunday Times

Part II—24 Pages.
NEWS—POLITICAL—PERSONAL.

XXV^TH YEAR. SUNDAY MORNING, DECEMBER 2, 1906. On All News Stands, Trains and Streets. 5 CENTS

ALFONSO
HONORS
STEINWAYS
King Appoints Piano Makers Official Manufacturers to Spanish Court

A cable message has just been received by Steinway & Sons informing them that King Alfonso has appointed their firm "Official Manufacturers to the Court of Spain."

This honor comes as a fitting climax to a visit paid to Steinway Hall, London, last spring by Princess Ena, now Queen Victoria of Spain, when she selected for her own use a beautiful Steinway Sheraton Grand Piano.

Besides royal appointments, of which this is the sixteenth conferred by the reigning houses of the Old World, this firm has received almost every other foreign distinction of value, including the Cross of the Legion of Honor from the French Government, the Order of the Red Eagle from the German Emperor, and the Order of the Liakat from the Sultan of Turkey.

Since these honors are an international recognition of the superior merits of an American piano, and of services rendered to music and art by an American house, they are naturally a source of pride to all Americans.—[New York Press, Nov. 17, 1906.

We Sell Steinway Pianos
At Eastern prices with actual cost of freight and handling added. Prices $525 to $1650—grands and uprights. We make easy terms when desired. Correspondence invited.

Geo. J. Birkel Company
Only Steinway Representatives for All of Southern California and Arizona.
345-347 South Spring Street

Ramona Acres



SEE SUBDIVISION NO. 2
TODAY

Every Lot Is a
Corner Lot

A Real Revelation In Residence Subdivisions.

Lots $1500 to $2500 an Acre
1-5 Cash, Balance 6, 12, 18 and 24 Months

Graded Avenues, Cement Walks and Curbs, Artesian Water, Gas and Electricity Available

Ramona Acres is on the magnificent new Huntington electric line, will be completed in a few weeks; 100 men rushing work. Look for a 50 per cent advance in prices when line is completed. A few lots left in original Ramona Acres subdivision—$990 to $1430 per acre.

Free Car and Auto Tickets at Office
Office open today (Sunday) from 9 a.m. to 3 p.m.

THE EMERSON REALTY CO.
SUITES 301-302 DELTA BLDG. 426 S. SPRING
Home Phone F1149 General Agents Sunset Main 4050
Los Angeles, California



Christmas Gift Rings

Everything from a plain gold band to a beautiful Diamond solitaire.

Signet rings of the handsomest designs set with diamonds.

The very latest thing in gentlemen's jade rings—will be glad to have you call and see them.

H. J. WHITLEY CO.
Diamond Merchants
345 South Broadway
Sunset Bdwy 3448 Home A 1669

# TWENTY THOUSAND TONS OF SALT HARVEST AT LOS ANGELES' GATE.

## *Greatest Crop in America of the Glittering Crystals Going Into Bag and Car at San Pedro.*



THE MOST wonderful harvest ever reaped in Southern California and the largest of its kind in America, is lying glistening and white in the sun on the flat lands between San Pedro and Long Beach.

It is salt; twenty thousand tons of it. Pure white and heaped in long winrows, it resembles a great plain of snow. Acre after acre of it is there, and a hundred or more industrious workers dig and shovel among the shining heaps, making still more white mounds.

It is the annual harvest of the San Pedro Salt Company, and it is a bumper crop. Never before have there been so many thousands of tons of salt gathered at one time on the Pacific Coast.

It is not the salt of the earth, but of the sea. It is from the waters of the Pacific, with the assistance of the sun and air, that the crop has been harvested. Not a human hand touches the salt from the time the inrushing tide of the ocean sends it in solution coursing through an automatic gate over the 800 acres of flat lands until the beautiful crystals are loaded by automatic machinery into waiting freight cars, or ground and dried and placed in bags for domestic use.

The harvesting of this crop near the Los Angeles city limits is truly great. The 20,000 tons lying on the ground is valued at about $180,000, and it is simply "condensed sea water." The only three elements which are considered absolutely free to man—water, air and sunshine—have been used, and by the ingenuity of two young men, Orton and Linley Dunn, brothers, these three elements have been conjured into obedience to their purpose, and the result is this fortune in pure salt lying at their command.

The value of this material has risen greatly, and the fact that the salt works at the Salton Sink have been out of commission since the Colorado has usurped the low lands, has caused a shortage in the supply. There are salt mines and salt deposits, and one or two "Solar" salt plants, as this one at San Pedro is, but all have been more or less of an experiment until the Dunn boys, by hard and faithful work, solved the problem of handling the million tons or so of sea water necessary for a good crop. Now they can produce salt at less cost than any other plant in the world.

As a result the Dunn boys have become known as the "salt kings." Their supply, the Pacific Ocean, will never diminish; their means of manufacture, the sun and the air, are likewise unlimited, and the limit placed upon the tonnage of their "plant" is only bounded by the number of men they care to employ. Everything is automatic, and it is ridiculously simple how salt is made at San Pedro.

OPENING THE GATE.

About the middle of March the great gate at tide water is opened. It is in reality a great valve. It will let water enter but not a drop escape. As the tide rushes in the gate opens, but when it recedes the gate closes automatically, and the salty water remains imprisoned. The next tide does likewise; and so on.

The property of the company comprises about 800 acres, and the highest point is but a foot or so above tide level. The acreage is divided into thirteen ponds or inclosures, bounded by dikes of about two feet in height. Each of these ponds is connected with the other. The highest pond, No. 1, is where the tide water rushes. When this is filled it is allowed to drain off slowly by gravity into No. 2, and No. 1 is again filled by the next tide. From No. 2 the water, considerably condensed by this time, is again drained off by gravity into No. 3 and so on. By the time the briny water reaches No. 12 it is a powerful solution of salt water. The sun of the summer months has evaporated thousands of tons of water and the ocean breezes playing over the surface have also helped to eliminate the H-2 O.

In the center of the vast field there are twenty-six vats or small ponds, each covering 50,000 square feet. These are the crystallizing vats. Into these the heavily-charged salt water is admitted, and there it stays until the bottom of the vats are from six inches to one foot deep with salt. By this time there is but little water in the vats and the salt is fast crystallizing. It does not settle, as is supposed, but crystallizes, and the dirt in the water keeps clear of the salt crystals, as nothing but absolutely pure salt will crystallize.

FORTUNE LEFT TO WASTE.

The last water to be drained off is called "bittern." This contains about 1 per cent. of sodium bromide, and is concentrated about 200 times from ocean water. From this bittern water the powerful element bromine, one of the most perfect caustics known, can be manufactured. Experts from Germany have tested this bittern water and say that if the bromine were taken out it would be worth over $220,000, but at present the entire United States consumes but $70,000 worth of bromine, and there is no market for such a vast amount.

After the twenty-six vats contain about six inches to one foot of salt crystals the word goes forth that the harvest is ripe, and a hundred or more men descend upon the salt beds. Great crystals, some as large as your head, cover the bottom of the vats. They are as clear as cut glass, and in the morning sunlight, before they have been broken up, the sight is wondrous.

The salt is dug out of the vats with picks and shoveled into hillocks or winrows. This is the rough salt, which is used to dress hides and meat. The packers and leather manufacturers clamor for this rough product, as it can be obtained only in a solar salt plant. The Salt Lake Railroad has constructed a siding into the salt fields and strings of thirty cars at a time are sent forth daily. The majority of it goes to the markets of the world by way of San Pedro Harbor.



Digging the salt out of the settling basins, practically the first stage of the work, in the upper picture. The other view shows hillocks of the beautiful finished product. Below is the new salt king, Orton Dunn, in his regal robes at the scene of action.

The loading of a freight car with salt is a remarkable sight. No iron or steel can be used where it comes in contact with the salt, as it corrodes and discolors the crystals.

Right down the middle of the salt fields runs the railroad. On either side are rows of salt. A little tramway, movable from one winrow to the other, is placed between the rows, and a long cable from a special car, whose motive power is a gasoline engine, seizes a small platform on wheels when it is a hundred feet out on the salt beds and whisks it into the movable crusher. The freight car is just ahead of the crusher, and a curved spout runs from the machine into the car. A car carrying twenty tons can be loaded in one and a half hours. This is for the rough trade, and the big mill built in the center of the salt farm makes the finer grades for domestic use.

WHIRLED BY DRYERS.

Great dryers are constantly whirling a dozen tons of salt about as they sift it and at the end are rollers which grind it into the powdery salt used on the table. Many grades are made and the peculiar situation of the entire "farm" has attracted attention all over the United States.

Plans are under discussion for the construction of a by-product plant.

Meanwhile the Dunn "kings" are making salt, and they say they will continue to reap thousands of tons of it as long as the sea water, the air and the sun last.

## WOBBLING OF LEE GATES.

Promised to Nominate Lindley for Mayor in Convention. Agreed to Arbitrate—Saloon Record—Always Backed Down.

Lee C. Gates is a good fellow. The Times has only the friendliest feelings for him and wishes him well. As the Express truly says, The Times has always spoken well of him and never has abused him. The only charge we bring against him is that he is a wobbler—that he will not stand up; and a man who will not stand up is not the man for Mayor of Los Angeles in this emergency.

We submit to unbiased voters a summary of his record as a wobbler:

Wobble No. 1—Gates voted to take away the license from Imperial Café, as Police Commissioner, and then voted to restore it, in violation of the commission's rules.

Wobble No. 2—Gates agreed to support McCartney for the Senate in a signed letter and then signed a letter for McCartney's opponent.

Wobble No. 3—Gates told Dr. Lindley that he would not be a candidate for Mayor, and on the strength of this promise the honest doctor consented to go into the race as an independent candidate for the Republican nomination. Gates afterward went back on this voluntary promise and became a candidate.

Wobble No. 4—Gates gave his word to Dr. Lindley that he would nominate him in a speech on the floor of the Republican convention. Then side-stepped and became a candidate himself.

Wobble No. 5—Gates agreed to submit to arbitrators (chosen by himself) the question whether he or Dr. Lindley should withdraw, and wrote his letter of resignation. Two days later he went back on his agreement to arbitrate and withdrew his letter of resignation.

[If anybody in the world was ever betrayed and ill-used by a supposed friend, Dr. Lindley was betrayed and buncoed by Lee C. Gates; but Dr. Lindley has kept silent about it all. He has stood by every promise he has ever made and has treated Gates with the utmost courtesy and charity.]

Wobble No. 6—Gates pledged himself to the people who are working against the saloons and got them to hoist his banner; and then he made in the Express an open appeal for the saloon vote. This wobble has already cost him 1000 votes.

Wobble No. 7—Gates eloquently said in his letter of resignation that the city is confronted by a grave peril—and a few days later he declared this was "all a scare."

Wobble No. 8—Gates declared on the platform of the Republican City Convention that Dr. Lindley would "make the greatest Mayor Los Angeles ever had." After he became a candidate he permitted his newspaper organ to foully abuse and slander Dr. Lindley and did not raise voice or hand to stop it.

All this time Dr. Lindley has stood fast, stood firm, stood true. He has been faithful to every agreement he has made and has never said one unkind or complaining word about Mr. Gates.

With a few bitter enemies throwing mud at him and vainly trying to assassinate his reputation and ruin him for life, this noble, fair-dealing, hard-working, upright man has gone resolutely on his way, upholding the banner of "Industrial Freedom, Fair Play to the Independent Workingman, No Bossism and No Fads."

It is this man the people would have for their Mayor, and not a wobbler.

## SHELL BE "SHYLOCK."

William M. Heathcote, M.A., and his pupils in dramatic art will present Shakespeare's "Merchant of Venice," at the Gamut Club Auditorium tomorrow afternoon with a matinée at 2:15 o'clock, and again in the evening at 8:15, the Booth-Winter edition of six acts being used.

Mr. Heathcote will play the part of Shylock at the matinée performance only. The cast will be as follows:

Shylock, Miss Mildred Brown; Duke of Venice, Miss Bessie Fisher; Antonio, Miss Nelle Lyon; Bassanio, Miss Inez-Ragan; Gratiano, Miss Vern McLean; Salarino Miss Edna Jay; Solanio, Miss Ethel White, Salerio, Miss Mabel McLaren; Launcelot Gobbo, Miss Eloise Harvey; Old Gobbo, Miss Olive Oliner; Jubal, Miss Belle Springer; Leonardo, Miss Lithe Hickey; Balthazar, Miss Ione Colt; Portia, Miss Florence Barker; Nerissa, Miss Madge Sheppard; Jessica, Miss Brookie George; friends of Portia, Miss Salome Hourland, Miss Dorothy Julius.

# HEAVY LOSSES IN MUNICIPAL TRADING.

## *Experiences of English Cities Furnish an Awful Example for America.*

*Socialistic Faddists of the Wilson and Harper Stamp Plunge British Towns Into a Whirlpool of Extravagance, Grafting and Disaster—What Harper Democratic Platform Would Bring to Los Angeles.*

BY S. FRED HOGUE.

[STAFF CORRESPONDENCE OF THE TIMES.]

MANCHESTER (Eng.) Nov. 10.—Protesting against an excessively high tax rate, and confronted by a number of disastrous municipal ownership fiascos, the rate payers of Manchester have turned out most of the Socialist faddists and have elected in their stead conservative men of affairs to the Council.

The last straw in the case of Manchester proved to be the attempt to turn the electric lines into a freight-carrying service. The citizens have taken stock of freight-carrying accounts and have found that the city has lost about $300,000 outright and has unsalable junk in the corporation yards representing $200,000 more.

Manchester apparently went into the freight business to gratify an election grudge of one of its councillors. A private package delivery company opposed Councilman Boyle for reelection. Boyle won an appointment to the chairmanship of the tramways department and promptly inaugurated a municipal package and freight delivery as an adjunct to the municipal tramways.

In order that the service might be complete he ordered several scores of expensive delivery wagons, purchased draught horses all over the United Kingdom at extravagant prices, and proceeded to establish a package delivery on a more elaborate scale than England had before seen.

For a number of years the city has carried parcels on the electric cars, and has sometimes carried freight through the streets at night. Councilman Boyle established the new service independent of the tramway system. The city employed solicitors and attempted to conduct a regular van and storage business.

A cut was made in the price of package delivery and the municipality was in a fair way to force Boyle's political enemy to the wall.

But in place of cutting prices the private company applied to the courts for an injunction restraining the municipality from embarking in the package delivery business without first securing a concession from Parliament. The Boyle administration expended several thousand pounds of the tax payers' money in employing eminent solicitors to defend its case; but the city lost. The highest court of the Kingdom decided that the city has no authority to expend the rate payers' money for wholesale private trading ventures.

This decision leaves the city with half a million dollars invested in a freight and express service which it has no authority to conduct. Councilor Boyle no longer represents his ward at the City Hall and a transfer has been made from another fund to cover the deficit in the package delivery account. A conservative Council is now in control and the Socialists have gone into forced retirement.

IN OTHER CITIES.

During the last two months I have visited about all the cities of 100,000 inhabitants or more in England, but I have found little to encourage the municipal Socialist in any of them.

Birmingham, once the pride of the theoretical Socialist, is a conservative municipality again. Joseph Chamberlain was one of the early advocates of municipal ownership. While he was Mayor of Birmingham the city embarked in a number of municipal trading ventures. At that time the members of the City Council comprised some of the city's most distinguished citizens. This was before the Socialists had taken up the fad, and for a few years the municipal broom did effective service. Politics, however, managed to find a lodgment even in conservative Birmingham. Eight years ago Mr. Chamberlain formally renounced his municipal Socialism idea, and said in a public address that municipal trading was proving a failure, even in his home city.

Since that time Birmingham has been slowly drawing away from the municipal faddists. Today it is listed among the municipalities seeking to return to private ownership. Its experiments with municipal trading have burdened it with an enormous public debt, retarded the development of its electrical industry and caused a number of sharp advances in the tax rate. But the citizens mourn most of all the loss of the grand old men who once were the pride of the municipality. The Council has degenerated into an assemblage of petty tradesmen and blatant agitators.

I found Huddersfield making intelligent progress in regulating and operating some municipal trading projects that have come down to the present administration through the medium of the Socialist régime of eight years ago.

Huddersfield has always been in marked disfavor with extreme municipal traders, because it persistently refused to issue rose-colored statements affecting its municipal trading ventures. Every year for eight years the administration of Huddersfield has called upon the tax payers to make good deficits in its tramways accounts. It has the oldest system of municipal tramways in Great Britain. The municipality has learned that lavender statements do not pay bills.

DOCTORED ACCOUNTS.

This city is of itself a good illustration of the manner in which municipal accounts are taken by Socialist writers and made to show a surplus in the face of a glaring deficit. The tables of the Municipal Year Book, a London Socialist publication, have been generally accepted by statisticians as correct. I have seen them quoted as authority in United States government reports. But they are cunningly devised frauds. All statements of profits are made without any reference to depreciation or reserve for renewals. The Huddersfield table will suffice to illustrate the entire system. The Municipal Year Book for 1906 states that for the years 1903-4 the Huddersfield tramways show a surplus of £6000. The publications of the municipality show a tramway deficit of £5000 for the same year.

The Year Book craftily covers up the difcit by taking no account of a sum of $11,000 which the city set aside as a fund for depreciation and reserve in estimating its surplus. But this sum was set aside and a deficit of £5000 was made up from the rates.

Alderman T. H. Moore, chairman of the Huddersfield tramways, made the following frank statement explaining the deficits in the tramway accounts:

"In Huddersfield we are wearing out our third set of rails, and yet prepayment for the first set will not be completed until 1957. In our capital account, £414,000 for thirty miles of tramways, there is at least £100,000 for which we cannot produce any asset whatever.

"We put aside every year 3 per cent. of the whole capital for depreciation and renewals. We show a loss annually and go to the rates for the deficiency, while the corporations who are in a far worse position take much credit to themselves for their 'profits.'

"I admit the 3 per cent. is insufficient even after allowing for the sinking fund, which so many corporations delude themselves is alone sufficient. Before we transfer any profits to reduce the rates we shall increase the allowance. In the meantime the present generation is paying its own way and partially wiping off the legacy of insolvency inherited from the pioneer municipal traders."

Experts who testified before the Royal Commission appointed by the House of Commons to investigate municipal trading conditions all agreed that at least 6 per cent. should be set aside by any gas, electric or tramway corporation each year for depreciation and renewals. Statistics of 400 municipal trading enterprises in Great Britain, as compiled by the National Board of Trade, show that less than one-third of 1 per cent is set aside for this purpose.

This means that the municipalities as a whole have set aside only one-eighteenth of the requisite amount for depreciation. If an adequate reserve for renewals were maintained there are not ten municipal trading enterprises in all England that would show a profit.

The following editorial from a recent issue of the Preston Daily Post shows that the rate payers of the English municipalities are becoming alive to the real municipal trading situation:

EDITORIAL.

"A very important point has been raised at Newcastle-on-Tyne affecting municipal trading. In stating the reserve accounts of the municipal tramways now stands at £128,173, the auditor quotes with approval the opinion of the manager, Mr. Hatton, that it should be £189,127, or £60,954 more, against which there is a surplus last year on the revenue account of £18,704, and which it is suggested should be carried to this increased reserve account.

"This proposal is, of course, in direct opposition to the school of opinion which argues that the whole of the net surplus of municipal trading, of whatever character, should be applied to the relief of the rates. The contention is that capital is being redeemed by the repayments of principal and interest, and that to create such a fund in addition is to unduly burden the present-day rate payers. But Mr. Hatton points out that this would be true only if the life of the various parts of the undertaking coincided with the terms of the borrowing, but since the life of the various parts of the undertaking is shorter than the period the loans are granted for, and as the corporation cannot reborrow without first redeeming the outstanding loans, then, when these parts are worn out and require renewing, it will be necessary to levy a rate for the purpose.

"The life of tramways is, perhaps, an extreme case. Already it will be seen in Preston that portions of practically new lines have had to be taken up and relaid, while £2234 has been expended in repairs of cars, or equal to some 13 per cent. of the original outlay. It will be readily understood how rapidly depreciation runs to the need of entire replacement in this form of undertaking. While it is unfortunate, though not perhaps quite unexpected, that at the end of a year's working there is no provision for depreciation except what is covered by the statutory contribution to the sinking fund, it is satisfactory to note that the auditors, and we doubt not the management, are fully alive to the need of applying the profits to a depreciation fund.

"The principal should apply not to tramways alone but to every form of municipal trading. The burden of rates should be distributed in such a manner that while it should fall as easily as possible throughout the whole of the redemptive period of the loans, at the end of that time the local authority should be in possession of the property free from encumbrance and in a proper state of repair and working utility.

"Insufficient recognition has been paid to this principal in the past, with the result that we have corporations in many parts of the country saddled with debts extending over long redemptive periods without due provision for maintaining the undertakings out of current profits."

In most of the English cities the tramway employés are members of unions. These unions are just as arrogant as their fellows in the United States—and a municipal walking delegate is one of the choicest fruits of municipal Socialism.

Last year there was a street railway strike in Newcastle. It was of the kind that would have been very likely to have produced a vigilance committee on the West Coast at home. I have concluded to give the readers of The Times an account of this strike as it appeared in the Newcastle Telegraph at the time of its occurrence. This conservative statement of what we would consider highly sensational incidents is a fair specimen of the manner in which "news" is handled by the English press.

"On November 18 the tramway employés of the Newcastle corporation went on a strike under the following

(Continued on Third Page.)



W. G. TOWLER,

secretary of the London Municipal Society, the organization that took the lead in rescuing London from the municipal socialists.


# We Will Furnish Your Bedroom For Less Money

And we will furnish it with the best that the greatest factories produce. We certainly have the stock for you to select from. Two of our spacious floors are devoted entirely to bedroom furniture. Let us do a little figuring when you want to furnish a bedroom. We will serve you equally well if you want a single piece.

**In the Bargain Basement**

The notable feature in the bargain basement just now is the display of odd chairs. By actual count there are over 300 of them and every style, grade and finish is well represented.

**Prices are Cut from One-Third to One-Half**

In some cases there are 2, 4 and 6 of a kind, so that if you want a set we may be able to please you. Prices range from $1.65 up to as high as you care to go.

**McDougall Kitchen Cabinets**

We sell these splendid cabinets and invite you to visit the fourth floor, where we have them on display.

The McDougall idea is to simplify the work in the kitchen by having every needed article within instant reach, without the taking of a single step. There is a place for everything.

Each cabinet is dust proof and mouse proof, each has a solid oak front, with a handsome golden finish. Every drawer slides in and out with no possibility of sticking. Prices range from $27.50 up. Every cabinet is fully guaranteed by us as well as the factory.



**Dressers Marked at Lower Prices**

We have row after row of odd dressers of all grades, all finishes and at all prices. And we have suits of all kinds—one of the two floors is devoted to their display.

**Mahogany Dressers**

Mahogany finish and mahogany veneer—strong designs, some of them the pictures shown herewith. We have some good ones at $18.00, $20.00, $26.00, $32.00 and on up. You get a bargain no matter what price you pay.



**Golden Oak Dressers**

Solid and quartered golden oak—the staple wood in dressers. You can pay $13.50 and get a good one, or any price up to $43.00 and get the best that the best factories produce. We have a score of different mirror designs.

**Maple Dressers**

Maple dressers are gaining in favor because they go so well with the bright colors used in iron beds. We have two especially good values—one at $22.00 and one at $30.00—birdseye maple in both cases. And there are others.



**Birch Dressers**

Another wood that fits in well with the prevailing iron bed colors. Our assortment includes such designs as are shown in this ad. $18.00 is the first price, with good values at $19.50, $22.00 and $23.00. All mirrors are heavily beveled.

**Cheval Mirrors**

We can certainly please you in cheval mirrors. We show good selections in mahogany, birch, maple, golden and weathered oak. Prices are not at all high. You can get good ones for $32.00, $35.00 and $38.00.

**Dressing Tables**

Of course, you will want a dressing table. And there's no doubt that we have just what you want. Our assortment includes all woods and plenty of different designs as well as all popular prices.



**Next Comes Christmas**

The time of gift-making—the time when friend remembers friend—when we search for something practical, lasting and serviceable to send as a token.

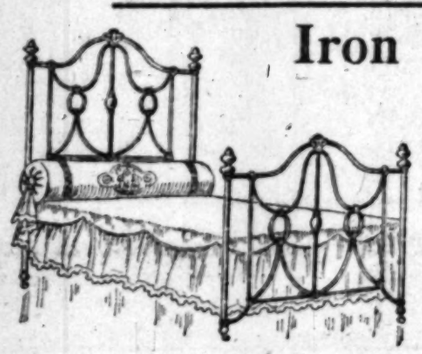
What is more practical than furniture? Where is there a mother who wouldn't appreciate an arm rocker, a work table, a comfortable couch, or a father who wouldn't be delighted with a Morris chair or an arm chair; a wife or sister who wouldn't like a desk, a dressing table, a card table, a magazine rack; a gentleman who would not welcome a shaving stand, a cellarette, an auto-valet; a child who wouldn't thank Santa for a little chair or rocker; a family who wouldn't appreciate any sort of furniture? The answer is the same to all, and you know what it is.

If you have been in Los Angeles very long you know that there is but one Christmas store—Barker Bros.

We have big, well selected stocks of everything in the furniture line and our prices are right.

Pick out what you want now, pay a small deposit and we will hold and deliver your purchase any time you say.

**Iron Beds at Real Saving Prices**



**This Bed Is $16.00**

Belongs in the $20 class and you will find it marked that in many stores. The picture above gives you an idea of the design. The knobs on each post are brass, as well as the center rod at both head and foot. The color is cream.



**This Bed Is $12.50**

It would be a great bargain at $16. It is heavy and massive in appearance and lives up to the part on the scales. You have your choice of cream or green.

The more beds we sell like this at $12.50 the more friends we make for the store.



**This Bed Is $6.00**

This is a real bargain. When you consider that it is a heavy iron bed that the top cross rods and knobs are brass, that it is full size—then you will begin to appreciate the fact. We can give you your choice of green or cream for body color.

We are particularly anxious for you to see this one.

**We Close at 5:30 p. m. Every Day in the Week**

**Barker Bros**

413 5 7 S. MAIN ST. 420 2 4 S. SPRING ST.

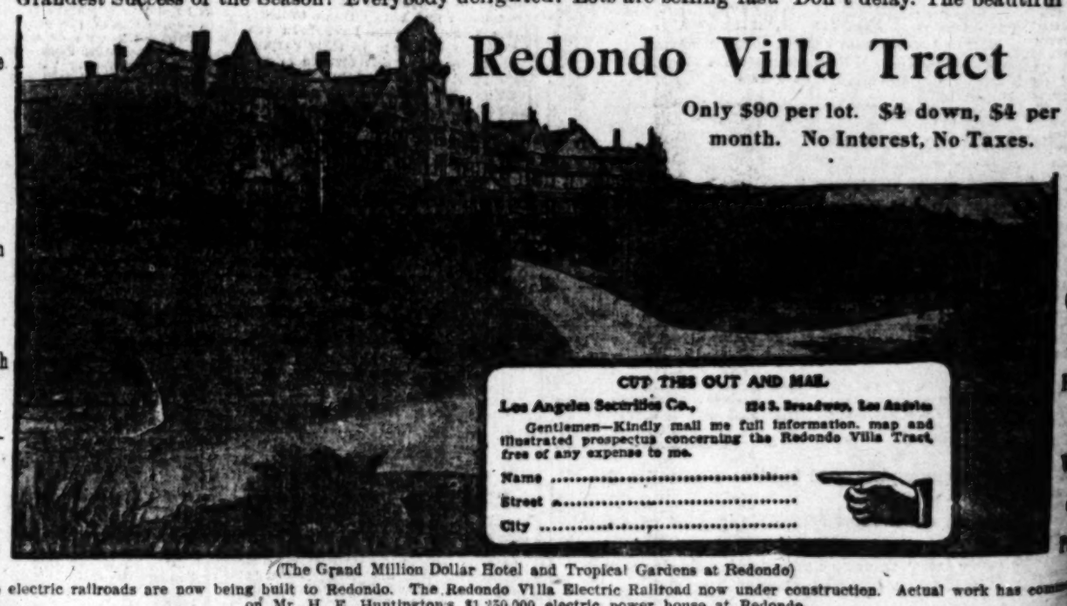
**We Sell Desks**

And we sell the best desks that can be bought anywhere in the country and we get fair prices for them—that's why we do the desk business of Southern California.

FREE RIDE to Redondo every day by electric line every twenty minutes. Come one! Come all! Get your free electric railroad tickets at our office 124 South Broadway, Ground floor Chamber of Commerce building. $4 Down, $4 Per Month, No Interest, No Taxes. $90 Per Lot.

**Join the Rush to Redondo** Where Two Millions have already been expended in substantial improvements and over a million is now being expended in addition thereto. The Grandest Success of the Season! Everybody delighted! Lots are selling fast. Don't delay. The beautiful

All Lots One Price $90 Per Lot $4 Down $4 Per Month No Interest No Taxes



**Redondo Villa Tract**

Only $90 per lot. $4 down, $4 per month. No Interest, No Taxes.

CUT THIS OUT AND MAIL.

Los Angeles Securities Co., 124 S. Broadway, Los Angeles

Gentlemen—Kindly mail me full information, map and illustrated prospectus concerning the Redondo Villa Tract, free of any expense to me.

Name .....

Street .....

City .....

(The Grand Million Dollar Hotel and Tropical Gardens at Redondo)

Three electric railroads are now being built to Redondo. The Redondo Villa Electric Railroad now under construction. Actual work has commenced on Mr. H. E. Huntington's $1,250,000 electric power house at Redondo.

**Los Angeles Securities Company** 124 South Broadway, Los Angeles, Cal. Ground Floor, Chamber of Commerce Building

Incorporated Under the Laws of the State of California Telephones: Main 3379; Home 5239.

Plenty of pure water at only 7½ cents per 1000 gallons. Electric light and electric power now on tract furnished by Edison Electric Company.

No Trouble to Answer Questions. References: Consolidated Bank of Los Angeles and our many satisfied customers.

Office open every night during week days from 7 to 9 o'clock to accommodate those who cannot come during the day.

## Special Sale
## Shell Back Combs

Regular values from $1.25 to $2.00. Monday's sale price, only..... 75c

It's a limited collection of this season's latest novelties, in EMPIRE AND KNOB EFFECTS. But a broken assortment accounts for this broken price. Some are fancy carved pattern combs. A SPLENDID CHRISTMAS GIFT at a great saving.

(Aisle 2)

**Long Gloves**

Are sure to please. If you don't know her size, buy a

**Glove Order**

and let her select color and size to suit.

VILLE DE PARIS

317-325 So. Broadway — 314-322 So. Hill Street

A. FUSENOT CO.

FREE DELIVERY ON ALL PACKAGES TO HOLLYWOOD AND PASADENA.

**We Pay Charges On Christmas Packages**

amounting to $5 or over to any R. R. point within 100 miles, except C.O.D. packages.

NEW
## Venise Lace at Half Price
FOR THREE DAYS ONLY.

To save as much as you pay is certainly unusual on new goods.

A lucky purchase at 50c on the dollar, is the reason. Our patrons get the benefit. The laces are shown in cream or white, in galloons, medallions, applique effects and festoon designs. The immense purchase is divided into two lots.

Values up to $3.00 at. $1.50 Values up to $4.00 at.. $2.00

DRESSMAKERS, don't fail to get your share of this great money saver.

# The Ideal Christmas Store. All On One Floor. No Crowded Elevators



### Handsome Leather
## Hand Bags

Make PLEASING CHRISTMAS GIFTS. Our immense stock of handbags contains many Imported Novelties in unique shapes and colors, such as Buffed Alligator, Snake Skin, Real Lizard, Glazed Alligator, etc., etc. We mention

TWO IMPORTANT SPECIALS FOR MONDAY:

LARGE SIZE BLACK Seal grain leather
**Hand Bags**
ONLY
**$2.00**
Some leather lined, 8 and 9-inch frames, gun metal or gilt mountings. Extra value.

GREAT SAVING ON fine bags.
**Values from $6.50 to $8.50**
ONLY
**$4.50**
A special lot of brown or tan walrus leather bags, leather or silk lining, fine fittings. Decided bargain.

Be prompt, and secure the best.

## Good Savings ...on... New Dress Goods

Just received a late shipment of Smart Suitings in checks and invisible plaids in brown and gray effects; 58 in. Extra wide, worth $1.25. Monday only..... $1 yd.

Such a low price on brand new goods will make business hum here Monday.

### Special Sale
## Scotch Clan Plaids

It's fortunate to have a sale occur just at Christmas time, when you want these plaids for CHILDREN'S DRESSES. Monday we offer our $1.25 plaids at..... $1 yd.

42 inches wide. A large variety.

(Aisle 5.)

### Rich Silks for Christmas Gifts

NOTHING is more appreciated, or makes a more delightful gift for mother than beautiful, rich black silk in either waist or dress length. And it's so satisfactory to know that your gift has the guarantee of a house like the "Ville" back of it.

**A Fortunate Sale of Black Silk**

Monday we offer as a special Christmas inducemetn, one of BONNET'S celebrated black dress silks, worth $1.25, at..... 90c yd

**New Plaid Silks at $1.00 Yd and up**

Recent arrivals surpass all former showings in richness of color combinations.

**Silk Waist Patterns in Boxes**

From $3.50 to $10.00 each

In patterns specially selected from our extensive stock, nicely boxed, ready for presentation.

## See To It

That you get your share of this great bargain Monday.

**$8.00 French Coutil Corsets at $5.00**



An extraordinary offer! Made of fine French coutil, with guaranteed best quality whalebone. In medium or high bust, short, long, or medium hip. Top lace trimmed. Two pairs of hose supporters; sizes 19 to 30. Three expert corsetieres in attendance, who will select and fit the model designed to enhance the best lines of your figure.

HIGH CLASS CORSETS are seldom found at SPECIAL PRICES. This is a rare chance.

## Velvet Costumes : Fine Furs

Two articles that are creating the utmost interest in the minds of fashionable women today. Our showing of unequaled values for Monday will compel the attendance of all who have a desire to save on this line.

### Our Velvet Suits
Range In Price
**$25, $27.50, $30 $32.50 and up**

In brown, navy, green, Bordeaux, London smoke and black. The styles range in blouse Etons, Coatee, Pony and Russian blouse. There is an apparent air of smartness about these suits that distinguishes them from ordinary styles in other stores.

### Furs for Christmas Gifts

Our showing is very complete in FUR NECK PIECES in all the latest novelties. Boas, Throws, Four-in-Hands, Ties and Scarfs. In Mink, Isabella Fox, Japanese Mink, Imt Sable, Siberian Squirrel, etc. Monday we offer splendid line of Siberian Squirrel Neck Pieces in novel shapes at $6.75, $8.25, $10.50 and up.

### Special Sale OF Christmas Stationery

We offer Monday 500 boxes, each containing 50 sheets and 50 envelopes, excellent quality. A 50c value at..... 35c Box

Our assortment of box stationery for gift-givers is unsurpassed in the city, ranging in price from 25c to $9.50 a box.

(Aisle 3.)

### Lace Curtains for Christmas Gifts

This big drapery section suggests many beautiful and useful articles as a Christmas gift for the home. We select only one to mention here:

EXTRA SPECIAL
**$2.50 Battenberg Lace Curtains**
Monday's Sale Price $1.75 Pr.

Bungalow nets, exclusive patterns. Now 35c yd.

### Christmas Specials in Our Art Section

Everything points toward Christmas in this busy Art Store. Monday's special display of

**Fancy Ribbon Trimmed Baskets at 75c**

Will appeal to lovers of the beautiful. Five distinct shapes. Oblong, round, oval, diamond, and heart shaped. Made of fine Jap. straw, adorned with ribbon flowers. Our showing embraces baskets from 75c to $5.00 each. Suitable for handkerchiefs, gloves, jewelry and bon bons.




## Dolls, Toys, Games, Books, Etc., In Great Abundance, Bring The Children

## In Basement

**Mechanical Toys**
Electrical Engines and Railways
Stationary Steam Engines
Machine Shops
Automobiles
Steam Fire Departments
Merry Go Rounds

**Things on Wheels**
French Mobiles
Coasters
Irish Mails
Tricycles
English Mails
Go Carts, and many other things that go.

In Basement
**Children's Dresses**
Values up to $2.00, only..... 95c
Artistic models—a sample line.

**Ribbon Sale**
25c quality..... 19c
Wide width, fine colors.

In Basement
**Flannelette Kimonos**
75c values Monday, at..... 59c
Ladies' fleece lined Underwear, garment..... 25c
Very soft and warm.

In Basement
**Handkerchiefs Sale**
20c Embroidered Handkerchiefs..... 15c

**China Silk**
All colors for fancy work, yard..... 25c

IN BASEMENT
**Christmas Dolls**
The finest display of French Dolls in the city. Either dressed or undressed.

Everything for DOLLY'S COMFORT AND PLEASURE
BEDS HAMMOCKS
BATH TUBS
BATH ROOMS
FURNITURE
DOLL HOUSES
STOVES, DISHES, CARRIAGES, TRUNKS, ETC.

We sell CHILDREN'S PIANOS, WRITING DESKS, CHAIRS AND BOOKS, MUSICAL INSTRUMENTS, and TEDDY ROOSEVELT BEARS, all sizes and colors.


## MUNICIPAL TRADING.

(Continued from Second Page.)

circumstances: When a new manager was appointed the system which was overstaffed was reorganized, and of the 1400 employés 400 were dismissed. Recently a notice was issued that in order to prevent the dismissal of fifty more men the employés would be required to work eleven days a fortnight in place of twelve. Tramway Workers' Union gave notice that they would not accept the new regulation, and that unless their previous request for time and a half for Sunday labor should be granted they would go on a strike on the 17th inst.

"The tramway's committee of whom twenty-six were present met and decided that if the men would withdraw their notice a sub-committee would meet their representatives to consider the question in dispute, and that if the men did not agree to this resolution a tramway sub-committee was authorised to act as they deemed best to carry on the service in the present crisis. The men refused to withdraw their notice to cease work at midnight on Friday unless the new regulation was withdrawn. Accordingly efforts were made to secure outside men, and the manager issued a notice that motormen and conductors were required.

"The men on strike issued a leaflet appealing to all trade unionists and the general public to refrain from using the cars, as there was not one man, either driving or conducting a car who was on the staff yesterday.

"With the aid of inspectors and clerical help some of the cars were started on Saturday, November 18, but they were boarded by the strikers who took forcible possession, turned the passengers out and ran the cars back to the sheds. A car was attacked with stones and the windows broken, and Alderman Morton, who went to the assistance of the motorman who was being assaulted, was himself the victim of an assault. Early in the afternoon all the cars ceased running."

And on Monday the Council yielded to the demands of the strikers. The fifty men were not laid off; the city ran empty cars so as to keep all the men employed six days a week, and the rate payers footed the bills. The new manager was given to understand that it was necessary to take care of a certain number of men for political reasons, and that the tramways department was the best place for them.

A month ago a similar strike occurred at Halifax. For a few days the city tried to hold out against the strikers, but to no avail. A private company in Bristol sent 150 men to Halifax to man the municipal cars. "These," to use the language of the conservative Halifax press; "were roughly handled by the strikers. A number of them were injured Saturday night while operating cars, and Sunday they all returned to Bristol."

There was no interference by the police, and on the following Tuesday the Town-Council conceded all the demands of the strikers.

Viewed in the light of these outrages, the following paragraph from one of Sidney Webb's recent publications is exceedingly interesting. Webb is a member of the London County Council; he is the acknowledged educational leader of the English Socialists, just as Bill Crooks is their political leader:

"Here is one practical method by which the wage-earners, as municipal electors, can secure their ends by less barbarous methods than industrial war. Where industry is carried on, not for private profit, but for public convenience, it is obviously for the collective public to determine the conditions of employment. A labor revolt against a town or county Council, elected by a labor vote, is an obvious absurdity. In the final stage of industrial organization, the ballot box logically replaces the strike, and 'industrial peace,' no longer tottering in the unstable equilibrium of the 'labor war,' rets at last broad based on the people's will. This we can at any rate secure for our tramway service if London will but deign to copy Huddersfield."

BIG LOSSES.

Bradford is having its troubles with municipal trading. At the end of a year the balance is almost invariably on the wrong side of the ledger. Secretary A. S. Hopper of the Bradford Chamber of Trades made the following statement of his city's municipal trading ventures:

"The corporation has lost during the near no less than £13,665 on its four trading departments, sale of milk, gas, water and municipal hotel, and, to make matters worse, the milk depot, originally started for the benefit of the poor, is being used by people well in a position to pay ordinary prices, and even by people living outside the city, and not contributing a halfpenny to the rates. The department has been losing £2, 3s a week. The loss on gas has been £35 a week; on water, £218, 10s a week, and on the municipal hotel, £7 a week. The rates in Bradford have increased in six years from 4s, 6d in 1900 to 9d in 1906-7."

The Gloucestershire Echo furnishes me with the following statistics relative to that city's municipal electric plant:

"The Electricity Committee had never been able to show a profit. Instead of meeting a yearly loss by an increased rate, it has piled up the deficit till it now amounts to £19,000 or £20,000. In 1893 the cost of street lighting was only £4159. This year it was estimated at £12,864."

Bristol is struggling to show a profit for its electric lighting plant, but is meeting with only indifferent success. In order to avoid a deficit the municipality assesses itself more than twice as much per unit for lighting its streets and public buildings as it charges to private consumers.

JUGGLING.

Last year the price to private consumers was 1.24d. per unit. The price charged for city lighting was 2.84d. This is one of the devices adopted by the Socialist auditors and accountants to show a profit, on paper.

So great was the loss on the first twelve months' working of the municipal electric tram cars in Ilkeston, Derbyshire, that a 4d rate was required last year to meet the deficit.

The local rates paid to the municipality last year by the London Gas Light & Coke Company are £285,000. The entire amount and a great deal more went to defray the losses on the municipal electric light works, which compete with this company.

The rate charged by this company for gas are 2 cents per thousand cubic feet lower than those charged by the Glasgow municipal works. London gets its gas from this company for 48 cents; Glasgow pays 50 cents. Yet the private company paid London $1,000,000 last year in taxes and rentals and the Glasgow municipal plant shows a deficit for the same year of $65,000.

These are but a few instances. There are hundreds of them to be found over here for the seeking. Investigation proves that the term "rake's progress" aptly describes the incursions of British municipalities in the realms of private trading.

## MEAT STRIKE HITS HARLEM.

**Large Meeting of Women Determines on a Boycott Until the Prices Shall Be Lower.**

[BY THE ASSOCIATED PRESS—P.M.]

NEW YORK, Dec. 1.—The strike of the women of the East Side tenements against the butchers, because they increased the price of meat, has extended to Harlem. It was determined at a large meeting of women, held in Harlem last night, to boycott the butchers absolutely until the prices of meats are lowered.

The Harlem butchers also organized last night to combat the boycott, and declared they would join their brethren of the lower East Side in closing their shops rather than face the possibility of having their places of business wrecked. Like the butchers downtown, they declared the increased cost of meat was necessary because the packers had raised prices. Fish will take the place of meat in thousands of families.

Several little skirmishes occurred yesterday, but many of the butchers on the East Side quieted their patrons by telling them that they intended to stand by the customers and fight the wholesalers.

## MARK TWAIN IS 71.

**America's Famous Humorist Plays Pool on His Birthday—Receives Many Congratulations.**

[BY THE ASSOCIATED PRESS—P.M.]

NEW YORK, Dec. 1.—Mark Twain was 71 years old yesterday. He celebrated his birthday yesterday by playing pool almost the entire afternoon with his secretary and one or two other friends.

Early in the day telegrams, cablegrams, messages and flowers began to arrive at his home, No. 21 Fifth avenue.

Mr. Clemens was enjoying a nap when a reporter called late yesterday. His secretary said: "You can say that Mr. Twain is in the best of health since his attack of bronchitis. He thanks his friends far and near for their kind messages, and says he expects to live many more years to enjoy the beauty and hospitality of this world."


## "77"
**Humphreys' Seventy-Seven Cures Grip and**
## COLDS

"Some one walked over my grave" is a common remark that follows a shudder. The shudder may be the first sign of a Cold, and is caused by the checked circulation of the blood. The use of "Seventy-seven" restores the circulation, starts the blood coursing through the veins and breaks up the Cold.

"77" is for Grip, Colds, Influenza, Catarrh, Pains and soreness in the Head and Chest, Hoarseness, Sore Throat and prevention of Pneumonia.

At druggists, 25 cents or mailed.

Humphreys' Homeo. Medicine Co., cor. William and John streets, New York.

ALFRED BENJAMIN & CO.'S
HIGH GRADE CLOTHING
SOLD ONLY BY
JAMES SMITH & CO.
137-39 SOUTH SPRING ST.



You should have an
## Inverness

To wear with your dress suit—if you want to be strictly in the swim. We have many of them in evidence at all the swell functions. Our expert dress suit cutters know precisely what is right, in the style of them

**$50.00 and Up**

**Of Course You Know**

That the correct style for your overcoat this season is the long

**CHESTERFIELD**

The fabrics are herring bone, stripes of gray, cheviots in many shades from extreme light to dark oxfords.

Overcoats Made - For - You

**$20 to $50**

Brauer & Krohn
"Tailors to Men Who Know"
THREE STORES
128-130 S. Spring Street—5th & Spring Streets—114½ S. Main Street

THE TIMES-MIRROR COMPANY

H. G. OTIS....President and General Manager.
HARRY CHANDLER.....Vice-President and Assistant General Manager.
MARIAN OTIS-CHANDLER..Secretary. ALBERT McFARLAND..Treasurer.
PUBLISHERS OF

Los Angeles Sunday Times

Daily, Weekly, Sunday, and Weekly Magazine. Vol. 50, No. 130. Founded Dec. 4, 1881. Twenty-fifth Year.

EVERY MORNING IN THE YEAR.

NEWS SERVICE—Full reports of the Associated Press, covering the globe; from 2500 to 3,500 words transmitted daily over more than 20,000 miles of leased wire.

TERMS—Daily and Sunday, including Magazine Section 75 cents a month, or $9.00 a year; Daily, without Sunday, $7.50 a year; Sunday, $2.50; Magazine only, $2.50; Weekly, $1.50.

TELEPHONES—Counting-room, Subscription Department, Editorial Rooms, City Editor and Local News Room, Sunset Press 1; Home ask for THE TIMES.

AGENTS—Eastern Agents: Williams & Lawrence, Tribune Building, New York; 1224 Marquette Building, Chicago; Washington Bureau, 41 Post Building, telephone 1547 Main, where the latest copies of The Times may be consulted. San Francisco office, Midway Building, 771 Market street, between Third and Fourth.—J. E. Libbey, Representative.

SWORN CIRCULATION—Daily net average for 1896, 13,901; for 1897, 19,256; for 1898, 26,131; for 1899, 25,781; for 1900, 26,758; for 1901, 28,448; for 1902, 30,930; for 1903, 39,846; for 1904, 37,702 copies; for 1905, 43,150. Sworn daily average for every day of the first six months of 1906, 51,894 copies; Sunday average for same period, 71,520 copies.

Yesterday's Regular Edition ..... 45,830

THE TIMES has a larger regular bona-fide circulation than any local rival. It circulates widely among the intelligent, industrious, substantial, forehanded classes. The greatest volume of business advertising, the finest display, the best classifications, the largest results to advertisers.

Offices: Times Building, First and Broadway.

Entered at the Los Angeles Postoffice for transmission as mail matter of the second class.

## IN EIGHT PARTS, INCLUDING MAGAZINE SECTION

## FOR MAYOR,

# DR. WALTER LINDLEY.

Independent Republican Nominee.

## Pen Points

The people have taken to Dr. Lindley like the ducks take to the water.

That feeling of sorrow for San Francisco is now succeeded by a sense of shame.

The mistake Arthur Harper made was to stand so sociably on a Socialist platform.

It is a lot of trouble to elect a Mayor, but when the people get one like Dr. Lindley it is worth the effort.

The trouble with Tobias Earl is that he applies the same system to politics that he used in the orange business.

When a man buys shares in a mining company he should not always flatter himself that he has engaged in mining.

The Gates steerers want the Prohibitionists to back up. But the cold-water people say they'll be dammed if they do.

The effort to herd the so-called "foreign" vote for Harper has failed. American citizens of foreign birth object to being herded.

These revelations that are now being made in San Francisco go a long way to support the argument that it was God who sent the earthquake.

Abe Ruef's looters occupy the lowest stratum to which it is possible for human beings to descend. They grew rich from the shame of fallen women.

As this paper went to press about 3 o'clock this morning, the springs on the Lindley band wagon were being subjected to a very severe strain.

When you think of three inches of rain spread over all Southern California, you are thinking of a good deal of water, if anybody should ask you.

The French Duc de Chaulnes announces that he is engaged to our Miss Shonts, but she denies it. She probably has her eye on some other duck.

There are doubtless quite a number of good Democrats who wanted to vote for Harper, but who couldn't afford to take chances on what Harper agreed to stand for.

A jail ought to be especially built for the Ruef-Schmitz gang. They are not fit to associate with the prisoners in any jail with which the public has any present knowledge.

Mr. Harper has also started a free dispensary or two. And they have been well patronized by those of the community who had a particular and almost insatiable thirst.

Speaking again of what Mr. Harriman said about the people owning the railroads, it is now thought that he merely meant that the people should own the stock in them.

Neither a good Republican nor a good citizen of any other political faith should throw his vote away. And the only way to avoid doing so is to mark the ballot for Dr. Lindley.

The first impulse and the sober second thought coming together in an amicable agreement is what will make Dr. Lindley's plurality of such enormous proportions on Tuesday next.

The local Democrats made no mention of free silver in their platform, but it is reported that some of them have been alertly on the lookout for it ever since the campaign was opened.

Between the hoodoo he put on himself and the one that was put on him by Tobias Earl, the small vote that Mr. Gates will receive should not be considered as a cause for wonder.

After all, it is not to be wondered at that a man with the open countenance that Arthur Harper has was so easily deluded into spending so much of his time and money on a losing game.

The climate of the eastern portion of the United States is said to have now become more evenly divided. Some of the winter now comes in the summer, and some of the summer comes in the winter.

If Jay Gould has had any inkling of the way his money has been spent by Boni Castellane and other monkeys, he must have worn holes through his metallic casket, by this time, just turning around in it.

Taking into consideration that we are handicapped to a certain extent by distance from the scene of action, still we'll hazard the guess that Chief of Police Dinan of San Francisco will soon be dinin' in San Quentin.

An optimist is all right in his place, but when we meet a man who says he expects to live to see the day that Russia will get out of the hunger and murder columns in the newspapers, we have no time to listen to him.

## CLOSE UP THE RANKS.

The Times asks the consideration of every intelligent and loyal Republican in the city for Dr. Walter Lindley, the nominee of the party for Mayor, upon whom all the enemies of the Republican party of all names and shades of politics are making an unfair and dastardly attack. If Dr. Lindley were not in every way by mental endowments, educational acquirements, business experience, integrity of character and honesty of purpose fitted to perform the duties of the Mayoralty we would not ask for one moment's consideration in his behalf. He has lived thirty years in this community. He is a man who in every year of this time has done things, many things, and great things, and all of them for the public good. He has been a man of highest ideals in American citizenship and one who has many times sacrificed his own interests for the public. His life has been one of active and wise philanthropy during the whole course of his natural years. With such a man as the standard-bearer of the party, there can be no hesitation about asking for the party support, especially in view of the untruthful calumnies spread broadcast to do him injury and the malicious attacks made upon him by bitter personal enemies.

This is a Republican city. This is a Republican nation and this is a Republican year. It may perhaps seem a little far-fetched to say that national affairs hinge upon the election of a Mayor of this city next Tuesday. But if loyal Republicans will analyze the situation they will have no trouble in reaching the conclusion that a great deal is at stake in the election of a Mayor. The appointment of the Police Commission, and under them the control of the whole police force, depends upon the election of the Mayor. In case of the election going the wrong way there is no telling what evil influences may be made energetic in the management of these affairs of the city and what manipulation two years from now might not be brought into play in order to affect the national election. Little things often count for a great deal. The next national election will be a hard-fought battle and every point in the whole line of attack or defense will become important.

Instead of there being one jot of reason why a loyal and conscientious Republican should prefer any other candidate in the field to the party standard-bearer, there is every possible reason for such citizens to support Dr. Lindley. He is not only thoroughly qualified to perform the duties of the Mayoralty, but he is in this respect superior to any other candidate seeking election to the office. This is a known fact by all who have lived in Los Angeles for any length of time and have been even casually acquainted with Dr. Lindley, his business achievements and his methods of doing business. The business men of the city in great numbers have come forward voluntarily and testified to his great capacity as an executive officer and his spotless integrity.

There are in the city of Los Angeles some 15,000 voters, who have come here within the last two or three years, who perhaps have never before taken part in a municipal election. At least 10,000 of these are Republicans who have acted with the party loyally, intelligently and conscientiously in the past. They know nothing about local squabbles, personal quarrels and the small political cliques that always disturb communities and create enmities. And they do not care one iota for any of these things. These voters are, many of them, property holders, vast numbers of them in business or employed in some gainful occupation, and their only interest in this Mayoralty contest is to give the city the man who is best qualified to perform the duties of Mayor. There is no fear in one case out of a thousand of these Republicans, loyal to the party all their lives, forsaking the party and its interests at this particular juncture. The only danger lies in their indifference. The squabble that is going on, making so much noise and raising so much dust, may possibly confuse some of these and create in their minds an indifference to the whole matter. This should not be so. As The Times has stated over and over again, before the votes are counted on Tuesday no living man can foresee what the strength of the labor union candidate will be. Those who come into contact with the adherents of this movement all over the city are unanimous in their declaration that there is greater activity in the labor union camp than at any of the other political headquarters. It is a quiet, shrewdly conducted and exceedingly dangerous movement. It may utterly fail to accomplish any very great results, and it may bring about a condition that will be regretted by every person who either directly by voting for the wrong man or indirectly by staying away aids in bringing these conditions about.

It is one of these crises in affairs where the call is imperative to fall in, fill up the lines, close up the ranks and fight the party's battle to a finish and win a substantial victory over the various anti-Republican combinations which would all prefer to see any one of the other candidates successful if only the Republican candidate were defeated. The cry is heard in every camp, "Anything to beat Lindley." The answer of loyal Republicans should be, "Lindley cannot and shall not be beaten."

And while urging the support of the other Republican nominees in every case wherein the candidate is worthy, The Times earnestly advocates the election of Leslie Hewitt as City Attorney and of the following Non-Partisan nominees for the City Council: First Ward, R. W. Dromgold; Second Ward, A. J. Van de Grift; Third Ward, Walter J. Wren; Fourth Ward, Niles Pease; Seventh Ward, Martin Betkouski; Eighth Ward, Dana Bartlett. Mr. Mushet should certainly be elected City Auditor. Every voter with a manhood of his own and a patriotic sense of duty should mark an absolutely independent ballot, choosing the best men named, beginning with Dr. Walter Lindley.

The gall of Lee C. Gates in appealing to the Prohibitionists and anti-saloon people for help after his record of restoring a license to the Imperial Café, in defiance of the rules of the Police Commission—that is one of the amazing things of the campaign.

## THE CHARTER AMENDMENTS.

Amending our city charter is like unto repairing a patched coat. There have been so many tailors and so many patches that it is now necessary to devote valuable time to repairing the repairs.

Eight amendments are proposed for ratification by the people at Tuesday's election. Five of these seek to take out of the charter mischievous sections that have been added during the last four years. The most important seeks to repeal an amendment adopted two years ago limiting the life of all franchises to twenty-one years. Merchants and business men generally are interested in the ratification of an amendment conferring on the Council authority to grant franchises containing freight carrying privileges to street railway companies.

Friends of good government are interested in the defeat of the amendment placing undue restrictions about the removal of appointive officers, and a second one permitting the Council to create new wards at will by ordinance.

Amendment No. 1 proposes certain increases in salary for deputies and secretaries in the Department of Public Works. The most important affects the office of City Engineer, whose salary is raised from $3000 to $5000 a year.

Amendment No. 2 confers on the Board of Public Works power to acquire property by condemnation proceedings, creates the office of disbursing agent and establishes a pay car system for cashing demands on work outside the city. The adoption of this amendment is necessary to simplify the employment of large numbers of workmen on great enterprises like the Owens River conduit.

No. 3 removes the protecting cloak of civil service from several hundred city employés. This amendment is strongly indorsed by the Board of Public Works, and it affects chiefly the departments under that board. This amendment should be carried.

Amendment No. 4 is a technical amendment of the charter provision affecting demands payable out of the school fund. It is submitted at the request of the Board of Education.

Amendment No. 5 contains a craftily worded clause affecting the dismissal of members of commissions. It provides that:

"In no event shall any member of any board or commission be removed during his term except for incompetency, neglect of duty or malfeasance in office."

This amendment is opposed by friends of good government for the reason that it would be likely to hamper seriously a reform administration. The charter now provides that commissioners can not be dismissed except by order of the Mayor and approval of the Council.

Amendment No. 5 would weaken our plan of city government and should be defeated.

Amendment No. 6 aims at the repeal of the twenty-one year franchise section of the charter adopted two years ago. This section has proved highly detrimental to the growth and prosperity of the city. It affects chiefly the suburban districts. Prior to 1905 Los Angeles led all the cities of the West in street railway building. But this mischievous section cut short all street railway expansions here. Los Angeles dropped with a jolt from the top of the list to the bottom. The street railway companies decline to either build or operate lines under so restrictive a franchise provision.

Two years ago The Times told its readers that street railway building would soon stop if this amendment was adopted. Apparently no new lines will be built while it remains in operation. This section is one of the many mischievous provisions that have been placed in the city charter by Socialists and would-be reformers. Amendment No. 6, repealing the twenty-one year time limit on franchises should be ratified.

Amendment No. 7 is the outgrowth of the strongest petition ever presented to the City Council. It empowers the Council to grant franchises authorizing the carrying of freight over the street railway lines. Franchises now in force do not confer this privilege.

Cities of Eastern Europe have found the street railways a most valuable medium for express and package delivery. The amendment would permit the Council to grant permits under such conditions as to hours and the kind of goods to be handled as the legislators may prescribe. This amendment is indorsed by the entire business community and should be adopted.

Amendment No. 8 seeks to confer on the Council power to increase the number of wards at will, so long as there are not more than fifteen at any one time. It also confers on the Council authority to divide and subdivide existing wards by ordinance. This proposed amendment reads more like a hoax than a serious consideration. At present there is a slight balance of power in the Council for east of Main street, but not enough to carry ordinances affecting the expenditure of city money. By increasing the number of east side wards the Council could seriously affect city legislation. The number and location of wards is a question of sufficient gravity to be submitted to a vote of the entire people. It whould be a dangerous power to confer on the Council.

## WHY NOT LINDLEY?

Los Angeles needs a Mayor who has done things, big things, for the city. Why not Lindley?

Los Angeles needs a Mayor who has a mind of his own. Why not Lindley?

Los Angeles needs a Mayor who has large property interests at stake in the city. Why not Lindley?

Los Angeles needs a Mayor who has firmness, judgment, and discretion. Why not Lindley?

Los Angeles needs a Mayor who is known, and favorably known, outside the city gates. Why not Lindley?

Los Angeles needs a Mayor who can be depended upon to preserve law and order under all emergencies. Why not Lindley?

Los Angeles needs a Mayor whose yea is yea, and whose nay is nay. Why not Lindley?

Los Angeles needs a Mayor who does not know how to wobble-wobble. Why not Lindley?

Los Angeles needs a Mayor who is known, and favorably known, to the many citizens, rather than to the few. Why not Lindley?

Los Angeles needs a Mayor whose work for the city has been large enough and good enough to leave its impress on the city's life. Why not Lindley?

Los Angeles needs a Mayor who can be relied on to appoint only good men to offices of trust in the city government. Why not Lindley?

Los Angeles needs a Mayor who will not be obliged to consult some individual, or some society, or some club, or some clique, before replacing poor city officials with good ones. Why not Lindley?

Los Angeles needs a Mayor whose time is at his own disposal for the city's benefit, and not one whose time is the property of a corporation. Why not Lindley?

Los Angeles needs a Mayor who is not the nominee of a party, the followers of which have, for years, been out of office, and who are now desperately hungry for the loaves and fishes. Why not Lindley?

Los Angeles—"open shop" Los Angeles—needs a Mayor who is not bound hand and foot to the bad element of "closed shop" organizations. Why not Lindley?

Los Angeles needs a Mayor in whom the banks, commercial houses, and investors of Los Angeles (and outside) will have confidence so that the present prosperity of the city will continue. Why not Lindley?

Los Angeles needs a Mayor whose success for almost a generation is a sure guarantee that his administration of the city's affairs will be a success. Why not Lindley?

Los Angeles needs a Mayor who is not trying to break up the party with which he has been affiliated for years, just because that party preferred to give its nomination to another member of the same party. Why not Lindley?

Los Angeles needs a Mayor who does not write a letter of resignation one day, and take it back the next. Why not Lindley?

Los Angeles needs a Mayor who is not running with the saloon element and the anti-saloon element at one and the same time. Why not Lindley?

Los Angeles needs a Mayor who would not be tied by the hands if the duty fell upon him to defeat the wages and prosperity-destroying machinations of Pinhead McCarthy and the rest of the scum of San Francisco. Why not Lindley?

Los Angeles needs a Mayor who will not be found wearing the collar of any corporation, society, or clique. Why not Lindley?

Los Angeles needs a Mayor who is as well known on Pennsylvania avenue, Wash., as he is on Broadway, Los Angeles. Why not Lindley?

Los Angeles needs a Mayor who does not talk for the sake of talking. Why not Lindley?

Los Angeles needs a Mayor who has not promised offices for the purpose of getting office. Why not Lindley?

Los Angeles needs a Mayor whose word is as good as his bond. Why not Lindley?

One of the worst of the wobbles of Lee C. Gates was his vote as Police Commissioner to restore a license to the Imperial Café, when it was engaged in the business of debauching young girls.

## A STORM BREWING.




Due here on Tuesday.

## DEAD—THEODORE M. CARPENTER

Theodore Monroe Carpenter, for twelve years an editorial writer on The Los Angeles Times, died from ptomaine poisoning at his home, 1532 West Twenty-eighth street, this city, yesterday morning at 8 o'clock. He was in the fifty-seventh year of his age, having been born in the village of Pike, Wyoming county, New York, September 29, 1849. In his sixteenth year he was apprenticed to the printers trade, which he afterwards abandoned to enter journalism. For the past thirty-two years he has been a working newspaperman. He leaves behind him in the household he loved a sorrowing and heartbroken wife who has been his constant companion and loving helpmate through a long and happy married life.

Such is the brief biography of a man who lived his alloted span faithfully, modestly, usefully and well. But, between the lines, there will be for those who knew him best tears and heart-ache and a bitter sense of loss. For those who toiled by his side through days and nights of brave endeavor, there is nothing now but memory and the solace that his fight is won.

As a journalist Mr. Carpenter was among the ablest men in the profession. He had a clear and reasoning mind, a sure grasp on the questions of the day, and a facile and forceful pen in the expression of his convictions. On the staff of The Times, where he often bore the brunt of the hardest work, his writings were censored but in the most perfunctory manner, for the reason that he was so absolutely dependable in everything that he undertook. He invariably brought to bear on his work his vastly acquired fund of knowledge, his trained logic and his clear-cut use of faultless language. He spoke daily through these columns to thousands upon thousands of eager and appreciative readers who, could they know, have never upon any occasion that can now be recalled, have had to charge one false premise against him.

For many years throughout his journalistic career, Mr. Carpenter gave much of his talents and labor to the department of dramatic criticism. He first gained an enviable reputation as a student of the drama on the Eagle and on the Times of Grand Rapids, Mich. He was also, until about two years ago, the dramatic critic of this journal. Among his devoted friends were numbered many of the famous actors of the country. And they never forgot him. None of them ever visited Los Angeles without calling upon him in person.

In his personal character, Mr. Carpenter was one of the gentlest and most lovable of men. He was a poet by nature and wrote some verses that are among the best. He was beloved by children who, in the neighborhood where he lived, were his frequent and insistent companions. His sympathies always went out to the downtrodden and the helpless. His home was embowered with the flowers he loved, and the wild birds of the air sought him out as a friend and protector.

Death came to him suddenly and with but little warning, as he had always hoped it would. His religion was a quaint philosophy that was mostly his own. He contemplated the sundering of these earthly ties that bind us with calm fearlessness. He loved life as a man must who has formed such deep human attachments. But he was still ready and willing to go when the summons came. He looked upon death as a rest. He had his share of weariness. He was often tired, and he regarded "the long sleep" as a boon that should be welcomed. His views in this



THEO. M. CARPENTER.

respect can be no better expressed than by the lines of his favorite poem, written by his favorite poet—Tennyson's "Crossing The Bar:"

"Sunset and evening star,
And one clear call for me!
And may there be no moaning of the bar,
When I put out to sea.

"But such a tide as moving seems asleep,
Too full for sound and foam,
When that which drew from out the boundless deep
Turns again home.

"Twilight and evening bell,
And after that the dark!
And may there be no sadness of farewell
When I embark.

"For though from out our bourne of Time and Place
The flood may bear me far,
I hope to meet my Pilot face to face
When I have crossed the bar."

## IN THE EUCALYPTUS GROVE.

The quiet glow of afternoon
Is all along the grass—
A shimmer pale, with purple strewn,
Where shadows slowly pass.

The little wind that goes before
The angel of the night
Is creeping through the western door
With murmurs of delight.

The eucalypti gravely bend
With neighbor courtesy,
As who should say: "Be welcome, friend!
We waited long for thee!"

RUBY ARCHER.

November 25, 1906.

40 Per Cent Discount

upon our magnificent collection of fine OLD VIOLINS until the Holidays. Each instrument sold under absolute guarantee.

Fitzgerald's

113 SOUTH SPRING STREET



Why pay $3 to $5 for eye glasses while we sell the genuine first quality periscopic (hollow ground) reading lenses for $1.00; or we will fit them in ten-year gold-filled frames, complete, for $1.50; satisfaction guaranteed. No extra charge for testing.

$1.00 FLEMING 441 South Broadway

DIAMONDS

...Diamond Jewelry...

We offer the largest selection and finest quality of perfect stones ever shown here.

Solitaire Diamond Rings
Twin Stone Diamond Rings
Diamond Hoop Rings
Diamond Princess Rings
Diamond Banquet Rings
Diamond Cluster Rings
Diamond Necklaces
Diamond Collarettes
Diamond Pendants
Diamond Brooches
Diamond Beauty Pins
Diamond Crescents
Diamond Bracelets
Diamond Chains
Diamond Scarf Pins
Diamond Shirt Studs
Diamond Collar Studs
Diamond Cuff Links
Diamond Set Pencils
Diamond Cigarette Cases
Diamond Cigar Cases
Diamond Cigar Cutters
Diamond Match Boxes
Diamond Set Back Combs
Diamond Set Hat Pins
Diamond Set Lockets

Diamonds mounted in fine gold jewelry of every description, the latest designs and highest grade of workmanship.

We invite your inspection and comparison of prices.

Montgomery Bros.

Jewelers and Diamond Merchants.

Spring Street at Third.

Trustee Property No. 2

Located at 424-428 South Broadway. Ground Area 59x155 Feet.

The Trustee Company is erecting a modern, steel-frame, fire-proof office building upon this property and is dividing the ownership into Unit-Interests which will be sold to investors in any amount. The rental returns and increase value results to each will be in proportion to the amounts invested.

Large rental returns and increase value certain.

Call at our office or write for a full explanation of our Unit Ownership System.

THE TRUSTEE COMPANY,

357 South Spring Street. Cor. Fourth Street

THE TIMES-MIRROR COMPANY

H. G. OTIS.....President and General Manager
HARRY CHANDLER.....Vice-President and Assistant General Manager.
MARIAN OTIS-CHANDLER..Secretary. ALBERT McFARLAND..Treasurer.
PUBLISHERS OF

Los Angeles Sunday Times

Daily, Weekly, Sunday, and Weekly Magazine. Vol. 50, No. 180. Founded Dec. 4, 1881. Twenty-fifth Year.

EVERY MORNING IN THE YEAR.

NEWS SERVICE:—Full reports of the Associated Press, covering the globe; from 8500 to 10,000 words transmitted daily over more than 30,000 miles of leased wire.
TERMS:—Daily and Sunday, including Magazine Section 75 cents a month, or $9.00 a year; Daily, without Sunday, $7.50 a year; Sunday, $2.50; Magazine only, $2.50; Weekly, $1.50.
TELEPHONES:—Counting-room, Subscription Department, Editorial Rooms, City Editor and Local News Room, Sunset Press 1; Home ask for THE TIMES.
AGENTS:—Eastern Agents: Williams & Lawrence, Tribune Building, New York; 1216 Marquette Building, Chicago; Washington Bureau, 61 Post Building, telephone 1247 Main, where the latest copies of The Times may be consulted. San Francisco office, Midway Building, 771 Market street, between Third and Fourth.—J. H. Libbey, Representative.
SWORN CIRCULATION:—Daily net average for 1895, 18,901; for 1897, 19,256; for 1898, 24,131; for 1899, 25,781; for 1900, 26,788; for 1901, 28,448; for 1902, 30,930; for 1903, 39,346; for 1904, 37,702 copies; for 1905, 42,150. Sworn daily average for every day of the first six months of 1906, 51,594 copies; Sunday average for same period, 71,520 copies.

Yesterday's Regular Edition ..... 45,830

THE TIMES has a larger regular bona-fide circulation than any local rival. It circulates widely among the intelligent, industrious, substantial, forehanded classes. The greatest volume of business advertising, the finest display, the best classifications, the largest results to advertisers.

Offices: Times Building, First and Broadway.

Entered at the Los Angeles Postoffice for transmission as mail matter of the second class.

IN EIGHT PARTS, INCLUDING MAGAZINE SECTION

FOR MAYOR,

## DR. WALTER LINDLEY.

Independent Republican Nominee.

## Pen Points

The people have taken to Dr. Lindley like the ducks take to the water.

That feeling of sorrow for San Francisco is now succeeded by a sense of shame.

The mistake Arthur Harper made was to stand so sociably on a Socialist platform.

It is a lot of trouble to elect a Mayor, but when the people get one like Dr. Lindley it is worth the effort.

The trouble with Tobias Earl is that he applies the same system to politics that he used in the orange business.

When a man buys shares in a mining company he should not always flatter himself that he has engaged in mining.

The Gates steerers want the Prohibitionists to back up. But the cold-water people say they'll be dammed if they do.

The effort to herd the so-called "foreign" vote for Harper has failed. American citizens of foreign birth object to being herded.

These revelations that are now being made in San Francisco go a long way to support the argument that it was God who sent the earthquake.

Abe Ruef's looters occupy the lowest stratum to which it is possible for human beings to descend. They grew rich from the shame of fallen women.

As this paper went to press about 3 o'clock this morning, the springs on the Lindley band wagon were being subjected to a very severe strain.

When you think of three inches of rain spread over all Southern California, you are thinking of a good deal of water, if anybody should ask you.

The French Duc de Chaulnes announces that he is engaged to our Miss Shonts, but she denies it. She probably has her eye on some other duck.

There are doubtless quite a number of good Democrats who wanted to vote for Harper, but who couldn't afford to take chances on what Harper agreed to stand for.

A jail ought to be especially built for the Ruef-Schmitz gang. They are not fit to associate with the prisoners in any jail with which the public has any present knowledge.

Mr. Harper has also started a free dispensary or two. And they have been well patronized by those of the community who had a particular and almost insatiable thirst.

Speaking again of what Mr. Harriman said about the people owning the railroads, it is now thought that he merely meant that the people should own the stock in them.

Neither a good Republican nor a good citizen of any other political faith should throw his vote away. And the only way to avoid doing so is to mark the ballot for Dr. Lindley.

The first impulse and the sober second thought coming together in an amicable agreement is what will make Dr. Lindley's plurality of such enormous proportions on Tuesday next.

The local Democrats made no mention of free silver in their platform, but it is reported that some of them have been alertly on the lookout for it ever since the campaign was opened.

Between the hoodoo he put on himself and the one that was put on him by Tobias Earl, the small vote that Mr. Gates will receive should not be considered as a cause for wonder.

After all, it is not to be wondered at that a man with the open countenance that Arthur Harper has was so easily deluded into spending so much of his time and money on a losing game.

The climate of the eastern portion of the United States is said to have now become more evenly divided. Some of the winter now comes in the summer, and some of the summer comes in the winter.

If Jay Gould has had any inkling of the way his money has been spent by Boni Castellane and other monkeys, he must have worn holes through his metallic casket, by this time, just turning around in it.

Taking into consideration that we are handicapped to a certain extent by distance from the scene of action, still we'll hazard the guess that Chief of Police Dinan of San Francisco will soon be dinin' in San Quentin.

An optimist is all right in his place, but when we meet a man who says he expects to live to see the day that Russia will get out of the hunger and murder columns in the newspapers, we have no time to listen to him.

ago a letter from Ambassador Reid, at London, who said the King wanted to know

## CLOSE UP THE RANKS.

The Times asks the consideration of every intelligent and loyal Republican in the city for Dr. Walter Lindley, the nominee of the party for Mayor, upon whom all the enemies of the Republican party of all names and shades of politics are making an unfair and dastardly attack. If Dr. Lindley were not in every way by mental endowments, educational acquirements, business experience, integrity of character and honesty of purpose fitted to perform the duties of the Mayoralty we would not ask for one moment's consideration in his behalf. He has lived thirty years in this community. He is a man who in every year of this time has done things, many things, and great things, and all of them for the public good. He has been a man of highest ideals in American citizenship and one who has many times sacrificed his own interests for the public. His life has been one of active and wise philanthropy during the whole course of his natural years. With such a man as the standard-bearer of the party, there can be no hesitation about asking for the party support, especially in view of the untruthful calumnies spread broadcast to do him injury and the malicious attacks made upon him by bliter personal enemies.

This is a Republican city. This is a Republican nation and this is a Republican year. It may perhaps seem a little far-fetched to say that national affairs hinge upon the election of a Mayor of this city next Tuesday. But if loyal Republicans will analyze the situation they will have no trouble in reaching the conclusion that a great deal is at stake in the election of a Mayor. The appointment of the Police Commission, and under them the control of the whole police force, depends upon the election of the Mayor. In case of the election going the wrong way there is no telling what evil influences may be made energetic in the management of these affairs of the city and what manipulation two years from now might not be brought into play in order to affect the national election. Little things often count for a great deal. The next national election will be a hard-fought battle and every point in the whole line of attack or defense will become important.

Instead of there being one jot of reason why a loyal and conscientious Republican should prefer any other candidate in the field to the party standard-bearer, there is every possible reason for such citizens to support Dr. Lindley. He is not only thoroughly qualified to perform the duties of the Mayoralty, but he is in this respect superior to any other candidate seeking election to the office. This is a known fact by all who have lived in Los Angeles for any length of time and have been even casually acquainted with Dr. Lindley, his business achievements and his methods of doing business. The business men of the city in great numbers have come forward voluntarily and testified to his great capacity as an executive officer and his spotless integrity.

There are in the city of Los Angeles some 15,000 voters, who have come here within the last two or three years, who perhaps have never before taken part in a municipal election. At least 10,000 of these are Republicans who have acted with the party loyally, intelligently and conscientiously in the past. They know nothing about local squabbles, personal quarrels and the small political cliques that always disturb communities and create enmities. And they do not care one iota for any of these things. These voters are, many of them, property holders, vast numbers of them in business or employed in some gainful occupation, and their only interest in this Mayoralty contest is to give the city the man who is best qualified to perform the duties of Mayor. There is no fear in one case out of a thousand of these Republicans, loyal to the party all their lives, forsaking the party and its interests at this particular juncture. The only danger lies in their indifference. The squabble that is going on, making so much noise and raising so much dust, may possibly confuse some of these and create in their minds an indifference to the whole matter. This should not be so. As The Times has stated over and over again, before the votes are counted on Tuesday no living man can foresee what the strength of the labor union candidate will be. Those who come into contact with the adherents of this movement all over the city are unanimous in their declaration that there is greater activity in the labor union camp than at any of the other political headquarters. It is a quiet, shrewdly conducted and exceedingly dangerous movement. It may utterly fail to accomplish any very great results, and it may bring about a condition that will be regretted by every person who either directly by voting for the wrong man or indirectly by staying away aids in bringing these conditions about.

It is one of these crises in affairs where the call is imperative to fall in, fill up the lines, close up the ranks and fight the party's battle to a finish and win a substantial victory over the various anti-Republican combinations which would all prefer to see any one of the other candidates successful if only the Republican candidate were defeated. The cry is heard in every camp, "Anything to beat Lindley." The answer of loyal Republicans should be, "Lindley cannot and shall not be beaten."

And while urging the support of the other Republican nominees in every case wherein the candidate is worthy, The Times earnestly advocates the election of Leslie Hewitt as City Attorney and of the following Non-Partisan nominees for the City Council: First Ward, R. W. Dromgold; Second Ward, A. J. Van de Grift; Third Ward, Walter J. Wren; Fourth Ward, Niles Pease; Seventh Ward, Martin Betkouski; Eighth Ward, Dana Bartlett. Mr. Mushet should certainly be elected City Auditor. Every voter with a manhood of his own and a patriotic sense of duty should mark an absolutely independent ballot, choosing the best men named, beginning with Dr. Walter Lindley.

The gall of Lee C. Gates in appealing to the Prohibitionists and anti-saloon people for help after his record of restoring a license to the Imperial Café, in defiance of the rules of the Police Commission—that is one of the amazing things of the campaign.

## THE CHARTER AMENDMENTS.

Amending our city charter is like unto repairing a patched coat. There have been so many tailors and so many patches that it is now necessary to devote valuable time to repairing the repairs.

Eight amendments are proposed for ratification by the people at Tuesday's election. Five of these seek to take out of the charter mischievous sections that have been added during the last four years. The most important seeks to repeal an amendment adopted two years ago limiting the life of all franchises to twenty-one years. Merchants and business men generally are interested in the ratification of an amendment conferring on the Council authority to grant franchises containing freight carrying privileges to street railway companies.

Friends of good government are interested in the defeat of the amendment placing undue restrictions about the removal of appointive officers, and a second one permitting the Council to create new wards at will by ordinance.

Amendment No. 1 proposes certain increases in salary for deputies and secretaries in the Department of Public Works. The most important affects the office of City Engineer, whose salary is raised from $5000 to $5000 a year.

Amendment No. 2 confers on the Board of Public Works power to acquire property by condemnation proceedings, creates the office of disbursing agent and establishes a pay car system for cashing demands on work outside the city. The adoption of this amendment is necessary to simplify the employment of large numbers of workmen on great enterprises like the Owens River conduit.

No. 3 removes the protecting cloak of civil service from several hundred city employés. This amendment is strongly indorsed by the Board of Public Works, and it affects chiefly the departments under that board. This amendment should be carried.

Amendment No. 4 is a technical amendment of the charter provision affecting demands payable out of the school fund. It is submitted at the request of the Board of Education.

Amendment No. 5 contains a craftily worded clause affecting the dismissal of members of commissions. It provides that:

"In no event shall any member of any board or commission be removed during his term except for incompetency, neglect of duty or malfeasance in office."

This amendment is opposed by friends of good government for the reason that it would be likely to hamper seriously a reform administration. The charter now provides that commissioners can not be dismissed except by order of the Mayor and approval of the Council.

Amendment No. 5 would weaken our plan of city government and should be defeated.

Amendment No. 6 aims at the repeal of the twenty-one year franchise section of the charter adopted two years ago. This section has proved highly detrimental to the growth and prosperity of the city. It affects chiefly the suburban districts. Prior to 1905 Los Angeles led all the cities of the West in street railway building. But this mischievous section cut short all street railway expansions here. Los Angeles dropped with a jolt from the top of the list to the bottom. The street railway companies decline to either build or operate lines under so restrictive a franchise provision.

Two years ago The Times told its readers that street railway building would soon stop if this amendment was adopted. Apparently no new lines will be built while it remains in operation. This section is one of the many mischievous provisions that have been placed in the city charter by Socialists and would-be reformers. Amendment No. 6, repealing the twenty-one year time limit on franchises should be ratified.

Amendment No. 7 is the outgrowth of the strongest petition ever presented to the City Council. It empowers the Council to grant franchises authorizing the carrying of freight over the street railway lines. Franchises now in force do not confer this privilege.

Cities of Eastern Europe have found the street railways a most valuable medium for express and package delivery. The amendment would permit the Council to grant permits under such conditions as to hours and the kind of goods to be handled as the legislators may prescribe. This amendment is indorsed by the entire business community and should be adopted.

Amendment No. 8 seeks to confer on the Council power to increase the number of wards at will, so long as there are not more than fifteen at any one time. It also confers on the Council authority to divide and subdivide existing wards by ordinance. This proposed amendment reads more like a hoax than a serious consideration. At present there is a slight balance of power in the Council for east of Main street, but not enough to carry ordinances affecting the expenditure of city money. By increasing the number of east side wards the Council could seriously affect city legislation. The number and location of wards is a question of sufficient gravity to be submitted to a vote of the entire people. It whould be a dangerous power to confer on the Council.

## WHY NOT LINDLEY?

Los Angeles needs a Mayor who has done things, big things, for the city. Why not Lindley?

Los Angeles needs a Mayor who has a mind of his own. Why not Lindley?

Los Angeles needs a Mayor who has large property interests at stake in the city. Why not Lindley?

Los Angeles needs a Mayor who has firmness, judgment, and discretion. Why not Lindley?

Los Angeles needs a Mayor who is known, and favorably known, outside the city gates. Why not Lindley?

Los Angeles needs a Mayor who can be depended upon to preserve law and order under all emergencies. Why not Lindley?

Los Angeles needs a Mayor whose yea is yea, and whose nay is nay. Why not Lindley?

Los Angeles needs a Mayor who does not know how to wobble-wobble. Why not Lindley?

Los Angeles needs a Mayor who is known, and faverably known, to the many citizens, rather than to the few. Why not Lindley?

Los Angeles needs a Mayor whose work for the city has been large enough and good enough to leave its impress on the city's life. Why not Lindley?

Los Angeles needs a Mayor who can be relied on to appoint only good men to offices of trust in the city government. Why not Lindley?

Los Angeles needs a Mayor who will not be obliged to consult some individual, or some society, or some club, or some clique, before replacing poor city officials with good ones. Why not Lindley?

Los Angeles needs a Mayor whose time is at his own disposal for the city's benefit, and not one whose time is the property of a corporation. Why not Lindley?

Los Angeles needs a Mayor who is not the nominee of a party, the followers of which have, for years, been out of office, and who are now desperately hungry for the loaves and fishes. Why not Lindley?

Los Angeles—"open shop" Los Angeles—needs a Mayor who is not bound hand and foot to the bad element of "closed shop" organizations. Why not Lindley?

Los Angeles needs a Mayor in whom the banks, commercial houses, and investors of Los Angeles (and outside) will have confidence so that the present prosperity of the city will continue. Why not Lindley?

Los Angeles needs a Mayor whose success for almost a generation is a sure guarantee that his administration of the city's affairs will be a success. Why not Lindley?

Los Angeles needs a Mayor who is not trying to break up the party with which he has been affiliated for years, just because that party preferred to give its nomination to another member of the same party. Why not Lindley?

Los Angeles needs a Mayor who does not write a letter of resignation one day, and take it back the next. Why not Lindley?

Los Angeles needs a Mayor who is not running with the saloon element and the anti-saloon element at one and the same time. Why not Lindley?

Los Angeles needs a Mayor who would not be tied by the hands if the duty fell upon him to defeat the wages and prosperity-destroying machinations of Pinhead McCarthy and the rest of the scum of San Francisco. Why not Lindley?

Los Angeles needs a Mayor who will not be found wearing the collar of any corporation, society, or clique. Why not Lindley?

Los Angeles needs a Mayor who is as well known on Pennsylvania avenue, Wash., as he is on Broadway, Los Angeles. Why not Lindley?

Los Angeles needs a Mayor who does not talk for the sake of talking. Why not Lindley?

Los Angeles needs a Mayor who has not promised offices for the purpose of getting office. Why not Lindley?

Los Angeles needs a Mayor whose word is as good as his bond. Why not Lindley?

One of the worst of the wobbles of Lee C. Gates was his vote as Police Commissioner to restore a license to the Imperial Café, when it was engaged in the business of debauching young girls

## A STORM BREWING.




Due here on Tuesday.

## DEAD—THEODORE M. CARPENTER

Theodore Monroe Carpenter, for twelve years an editorial writer on The Los Angeles Times, died from ptomaine poisoning at his home, 1333 West Twenty-eighth street, this city, yesterday morning at 8 o'clock. He was in the fifty-seventh year of his age, having been born in the village of Pike, Wyoming county, New York, September 29, 1849. In his sixteenth year he was apprenticed to the printers trade, which he afterwards abandoned to enter journalism. For the past thirty-two years he has been a working newspaperman. He leaves behind him in the household he loved a sorrowing and heartbroken wife who has been his constant companion and loving helpmate through a long and happy married life.

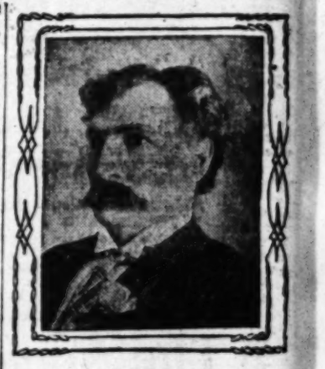
Such is the brief biography of a man who lived his alloted span faithfully, modestly, usefully and well. But, between the lines, there will be for those who knew him best tears and heart-ache and a bitter sense of loss. For those who toiled by his side through days and nights of brave endeavor, there is nothing now but memory and the solace that his fight is won.

As a journalist Mr. Carpenter was among the ablest men in the profession. He had a clear and reasoning mind, a sure grasp on the questions of the day, and a facile and forceful pen in the expression of his convictions. On the staff of The Times, where he often bore the brunt of the hardest work, his writings were censored but in the most perfunctory manner, for the reason that he was so absolutely dependable in everything that he undertook. He invariably brought to bear on his work his vastly acquired fund of knowledge, his trained logic and his clear-cut use of faultless language. He spoke daily through these columns to thousands upon thousands of eager and appreciative readers who, could they know, have never upon any occasion that can now be recalled, have had to charge one false premise against him.

For many years throughout his journalistic career, Mr. Carpenter gave much of his talents and labor to the department of dramatic criticism. He first gained an enviable reputation as a student of the drama on the Eagle and on the Times of Grand Rapids, Mich. He was also, until about two years ago, the dramatic critic of this journal. Among his devoted friends were numbered many of the famous actors of the country. And they never forgot him. None of them ever visited Los Angeles without calling upon him in person.

In his personal character, Mr. Carpenter was one of the gentlest and most lovable of men. He was a poet by nature and wrote some verses that are among the best. He was beloved by children who, in the neighborhood where he lived, were his frequent and insistent companions. His sympathies always went out to the downtrodden and the helpless. His home was embowered with the flowers he loved, and the wild birds of the air sought him out as a friend and protector.

Death came to him suddenly and with but little warning, as he had always hoped it would. His religion was a quaint philosophy that was mostly his own. He contemplated the sundering of these earthly ties that bind us with calm fearlessness. He loved life as a man must who has formed such deep human attachments. But he was still ready and willing to go when the summons came. He looked upon death as a rest. He had his share of weariness. He was often tired, and he regarded "the long sleep" as a boon that should be welcomed. His views in this



THEO. M. CARPENTER.

respect can be no better expressed than by the lines of his favorite poem, written by his favorite poet—Tennyson's "Crossing The Bar:"

"Sunset and evening star,
And one clear call for me!
And may there be no moaning of the bar,
When I put out to sea.

"But such a tide as moving seems asleep,
Too full for sound and foam,
When that which drew from out the boundless deep
Turns again home.

"Twilight and evening bell,
And after that the dark!
And may there be no sadness of farewell
When I embark.

"For though from out our bourne of Time and Place
The flood may bear me far,
I hope to meet my Pilot face to face
When I have crossed the bar."

### IN THE EUCALYPTUS GROVE.

The quiet glow of afternoon
Is all along the grass—
A shimmer pale, with purple strewn,
Where shadows slowly pass.

The little wind that goes before
The angel of the night
Is creeping through the western door
With murmurs of delight.

The eucalypti gravely bend
With neighbor courtesy,
As who should say: "Be welcome, friend!
We waited long for thee!"

RUBY ARCHER.

November 25, 1906.

40 Per Cent Discount

upon our magnificent collection of fine OLD VIOLINS until the Holidays. Each instrument sold under absolute guarantee.

Fitzgerald's
113 SOUTH SPRING STREET

Why pay $2 to $3 for eye glasses while we sell the genuine first quality periscopic (hollow ground) reading lenses for $1.00; or we will fit them in ten-year gold-filled frames, complete, for $1.50; satisfaction guaranteed. No extra charge for testing.
$1.00 FLEMING 441 South Broadway

DIAMONDS

...Diamond Jewelry...

We offer the largest selection and finest quality of perfect stones ever shown here.

Solitaire Diamond Rings
Twin Stone Diamond Rings
Diamond Hoop Rings
Diamond Princess Rings
Diamond Banquet Rings
Diamond Cluster Rings
Diamond Necklaces
Diamond Collarettes
Diamond Pendants
Diamond Brooches
Diamond Beauty Pins
Diamond Crescents
Diamond Bracelets
Diamond Chains
Diamond Scarf Pins
Diamond Shirt Studs
Diamond Collar Studs
Diamond Cuff Links
Diamond Set Pencils
Diamond Cigarette Cases
Diamond Cigar Cases
Diamond Cigar Cutters
Diamond Match Boxes
Diamond Set Back Combs
Diamond Set Hat Pins
Diamond Set Lockets

Diamonds mounted in fine gold jewelry of every description, the latest designs and highest grade of workmanship.

We invite your inspection and comparison of prices.

Montgomery Bros.

Jewelers and Diamond Merchants.
Spring Street at Third.

Trustee Property No. 2

Located at 424-428 South Broadway. Ground Area 59x155 Feet.

The Trustee Company is erecting a modern, steel-frame, fire-proof office building upon this property and is dividing the ownership into Unit-Interests which will be sold to investors in any amount. The rental returns and increase value results to each will be in proportion to the amounts invested.

Large rental returns and increase value certain.

Call at our office or write for a full explanation of our Unit Ownership System.

THE TRUSTEE COMPANY,
357 South Spring Street. Cor. Fourth Street

SUNDAY, DECEMBER 2, 1906.

## The

ONE of the gentlest he ever made this old wor ceased to beat when Th Carpenter died yesterday m

For many years hi been inditing editorials for Ever have those writings the upbuilding and uplifti community.

If Mr. Carpenter's editor been one-half the sweet and spiration to the reading pu the quiet, unostentatious mit man has been to us of The Ti he will not have lived in vain of the busy men who have wo him will even forget him ev tumult of newspaper life—ol boring him, fail to be uplif

As a writer, Mr. Carpente dignity and elegance of an old His opinions were clear They were couched in a chast style.

In person he was courteous tle and sympathetic. No one member from him an unkind look. In the average newspa there is not enough charity a less to go clear around. Mr. ter had more than his share.

* * *

### A Chestnut, Anyway.

The yellow journals which a ing spasms over "trial marriag interviewed many women, h neglected the most reliable so opinion and information. Why terview the fallen women of T age's "Arlington," or the soile of New High street? Strip off poppycock about "social scien "psychology." Licentiousness "trial marriages" amount to, to hear nasty ideas tactfuly pa with meaningless phrases. Le at it brutally; and call a sp damned old chovel."

These trial marriage crank diate marriage as a sacrament; is only a contract. Very well, ever hear of a law whereby could repudiate a contract w wearied of it? Or give back p he had bought, if he didn't lik

These "advanced" women w make marriage a sort of depar store idea, with return checks to all purchasers. It naturally that there will be "Friday sur Christmas clearing-out sales in tive mates and Monday barg shop-worn old maids.

Oh, Suds, trial marriages are a nut!

* * *

### As to Prize Fights.

Something funny happened last prize fight. One of the s "long-hairs" among the city c attended. He had never seen before—will never see one Wanted to see just one to say It was like. Being about to go office, this was the one time.

By an unhappy inspiration he seated directly in front of the m picture machine. Every time h an eye or scratches his nose, show up in the pictures like the ments of the fighters and the r

The irony of fate! Just for th night in his life he wanted to be ular skesezikz; here he will be petuated until the end of time g hibited in every big city in the

* * *

### Football and War.

The furore over Rugby football to have died a natural death— with Rugby football. Experts te that it is not an interesting gam American football appeals to A enn players for a reason; it was accidental. Its growth and dev ment from the original Rugby traced by a recent magazine wri is really a study of the American perament.

Americans hadn't been playing ball long before they began "scheme." They saw that it w be an enormous advantage to side if they knew exactly where ball was going instead of being ki at random out of a "scrum." F this they began to yell signals so would know on their own side, keep the secret from the other And so on until football became elaborate machine.

It is an interesting fact that the p ent American college football is pl exactly on the famous battle tacti Napoleon. Military men say the a ogy is complete and remarkable. T is the same idea of the sudden mas of the whole force at one point in line, the sudden and secret withdra from other heavily defended poin the headlong lunge and the lightn rapidity of movement.

It is not the purpose of the Lancet defend football as the colleges play What I do claim is that our footb men would soon have Rugby redu to a system again which would depr it of its spectacular character. Th have already begun to "improve" a doctor the thing.

The predominant characteristic of o athletics is the science and system th our men bring to bear whereas t English athletics are hit-or-miss. Th strive as hard; we "scheme"—and win.

* * *

### Careless.

Pinhead McCarthy, like the lady b ought to fly away home. He ought stop meddling in our elections, and te to his own troubles. A new crop is ju ready to harvest.

The truth is, the San Francisco l bor unions are horrified. After rep diating Schmitz, when he ceased to useful, they have just learned th Schmitz refuses to be repudiate Wouldn't that make them cross!

## THE CAPITAL OF THE STATE.

SPECIAL CORRESPONDENCE OF THE TIMES.

SACRAMENTO, Nov. 28.—The ap pointment of A. B. Nye to the Stat Comptrollership has given general sat faction from the personal point o view. There is no one who has not a warm place in his heart for Mr. Nye. He is a man of high character, of fine breeding and with a very evident good will towards everyone with whom he comes into contact. But there are some who, on quite other than personal grounds, are sorry to see so fat a plum as the State Comptrollership just slip from the hands of the new Governor, and these are very much inclined to dispute the contention that Pardee has the right to make an appointment not only for the late Mr. Colgan's unexpired term but also for the ensuing four years. The case is without a precedent. In the event of the death of a State Comptroller the Constitution gives the Governor the right to appoint his successor for the "unexpired term." But what is the unexpired term in this case? Mr. Colgan died during a term of office that would have expired in January, but then he had already been reElected to that office for a further term of four years although the certificate of election had not been issued and he himself had not qualified. The point is an interesting one. Legal opinion here inclines to the



THEO. M. CARPENTER.

can be no better expressed
r the lines of his favorite poem,
by his favorite poet—Tenny-
Crossing The Bar:"

t and evening star,
one clear call for me!
ay there be no moaning of the

I put out to sea.

uch a tide as moving seems
ep,
full for sound and foam,
that which drew from out the
ndless deep
s again home.

ght and evening bell,
after that the dark!
ay there be no sadness of fare

I embark.

hough from out our bourne of
e and Place
flood may bear me far,
to meet my Pilot face to face
I have crossed the bar."

THE EUCALYPTUS GROVE.

iet glow of afternoon
l along the grass—
mer pale, with purple strewn,
e shadows slowly pass.

tle wind that goes before
angel of the night
ging through the western door
murmurs of delight.

calypti gravely bend
neighbor courtesy,
o should say: "Be welcome,
nd!
aited long for thee!"
RUBY ARCHER.

mber 25, 1906.


40 Per Cent
Discount

our magnificent collection of
LD VIOLINS until the Holi-
Each instrument sold under
te guarantee.

Fitzgerald's
SOUTH SPRING STREET

Why pay $3 to $5 for eye glasses
while we sell the genuine first
quality periscopic (hollow ground)
reading lenses for $1.00; or we
will fit them in 10-year gold-
filled frames, complete, for
$1.50; satisfaction guaranteed.
No extra charge for testing.
FLEMING 441 South Broadway

NDS
velry...
quality of perfect stones

rs
ettes
ndants
Brooches
Beauty Pins
ond Crescents
Diamond Bracelets
Diamond Chains
ond Scarf Pins
d Shirt Studs
Collar Studs
f Links
ncils
Case
s

ry of every description,
orkmanship.
rison of prices.

Bros.
rchants.
rd.

y No. 2
ay. Ground Area

n, steel-frame, fire-proof
ding the ownership into
rs in any amount. The
each will be in propor-

certain.
planation of our Unit-

ANY,
Cor. Fourth Street.




# The Lancer.

ONE of the gentlest hearts that ever made this old world sweeter ceased to beat when Theodore M. Carpenter died yesterday morning.

For many many years his pen has been inditing editorials for this paper. Ever have those writings tended to the upbuilding and uplifting of this community.

If Mr. Carpenter's editorials have been one-half the sweet and good inspiration to the reading public that the quiet, unostentatious nature of the man has been to us of The Times staff, he will not have lived in vain. No one of the busy men who have worked with him will ever forget him even in the tumult of newspaper life—or remembering him, fail to be uplifted.

As a writer, Mr. Carpenter had a dignity and elegance of an older school. His opinions were clear and cool. They were couched in a chaste literary style.

In person he was courteous and gentle and sympathetic. No one will remember from him an unkind word or look. In the average newspaper office there is not enough charity and kindness to go clear around. Mr. Carpenter had more than his share.

* *

**A Chestnut, Anyway.**

The yellow journals which are throwing spasms over "trial marriages" have interviewed many women, but have neglected the most reliable sources of opinion and information. Why not interview the fallen women of Tom Savage's "Arlington," or the soiled doves of New High street? Strip off all this poppycock about "social science" and "psychology." Licentiousness is all "trial marriages" amount to. I hate to hear nasty ideas tactfuly padded out with meaningless phrases. Let's look at it brutally; and call a spade "a damned old chovel."

These trial marriage cranks repudiate marriage as a sacrament; say, it is only a contract. Very well, did you ever hear of a law whereby a man could repudiate a contract when he wearied of it? Or give back property he had bought, if he didn't like it.

These "advanced" women want to make marriage a sort of department-store idea, with return checks given to all purchasers. It naturally follows that there will be "Friday surprises," Christmas clearing-out sales in attractive mates and Monday bargains in shop-worn old maids.

Oh, Suds, trial marriages are a chestnut!

* *

**As to Prize Fights.**

Something funny happened at the last prize fight. One of the strictest "long-hairs" among the city officials attended. He had never seen a fight before—will never see one again. Wanted to see just one to say what it was like. Being about to go out of office, this was the one time.

By an unhappy inspiration he was seated directly in front of the moving-picture machine. Every time he bats an eye or scratches his nose, it will show up in the pictures like the movements of the fighters and the referee.

The irony of fate! Just for the one night in his life he wanted to be a regular sheesicks; here he will be perpetuated until the end of time and exhibited in every big city in the world.

* *

**Football and War.**

The furore over Rugby football seems to have died a natural death—along with Rugby football. Experts tell me that it is not an interesting game.

American football appeals to American players for a reason; it was not accidental. Its growth and development from the original Rugby—as traced by a recent magazine writer—is really a study of the American temperament.

Americans hadn't been playing football long before they began to "scheme." They saw that it would be an enormous advantage to their side if they knew exactly where the ball was going instead of being kicked at random out of a "scrum." From this they began to yell signals so they would know on their own side, yet keep the secret from the other side. And so on until football became an elaborate machine.

It is an interesting fact that the present American college football is played exactly on the famous battle tactics of Napoleon. Military men say the analogy is complete and remarkable. There is the same idea of the sudden massing of the whole force at one point in the line, the sudden and secret withdrawal from other heavily defended points; the headlong lunge and the lightning rapidity of movement.

It is not the purpose of the Lancer to defend football as the colleges play it. What I do claim is that our football men would soon have Rugby reduced to a system again which would deprive it of its spectacular character. They have already begun to "improve" and doctor the thing.

The predominant characteristic of our athletics is the science and system that our men bring to bear whereas the English athletics are hit-or-miss. They strive as hard; we "scheme"—and we win.

* *

**Carsleon.**

**Pinhead McCarthy, like the lady bug, ought to fly away home. He ought to stop meddling in our elections, and tend to his own troubles. A new crop is just ready to harvest.**

**The truth is, the San Francisco labor unions are horrified. After repudiating Schmitz, when he ceased to be useful, they have just learned that Schmitz refuses to be repudiated. Wouldn't that make them cross!**

He says he is still the "banner carrier of the union-labor workers." It will be lucky for him and for them if he isn't marching lock-step when he carries their banner.

It will be interesting to hear how the union labor leaders of San Francisco manage to wriggle out of this scrape. After the Schmitz-Ruef disclosures, they raised a holy cry of "Deceived in our leaders," and tried to wash their hands of the precious pair. Wasn't it careless of Schmitz to come back from Europe and still claim their acquaintance!

* *

**Change of Mood.**

A great change has come over the attitude of this city toward prize fighting. There is no doubt that big Jim Jeffries has done much to make boxing respectable, in a measure.

The people who make up this city's life do not sympathize with the San Francisco idea of making a disgusting hero out of a bruiser—but who can fail to sympathize with the hard-headed common sense of a giant like Jeff, who says that he became a fighter for the sole reason that he couldn't find any other way to make so much money in such a short time?

Another reason why protests have died away and the game is at least tolerated, is the fact of that really lovable Irishman, Uncle Tom McCarey. I have small use for the ordinary prize fighter. To me they are merely brutes created for the special purpose of being hurt—as badly as possible. I would think no more of seeing one killed than I would a cow. But I do like Tom McCarey, and Jeff, too! There are several fine fellows in the business, but not many.

Were the Eddie Graney-Coffroth gang, who run prize fighting in San Francisco, to get a foothold here, you would see prize fighting crushed out of existence in two days. This city would never stand for that crowd.

* *

**A Theatrical Jolt.**

After a period of ennui, another theater season is about to begin. It is to be regretted that most of the best attractions of this city go to the one theater where the public are discourteously and boorishly treated. Mr. Wyatt's playhouse has always been famous for uncivil employés.

The other theaters are mainly famous for poor shows. There isn't a city in the country where so large a proportion of the population are eager to spend their money on theaters, and where they have so little chance to see good things.

Most of the "syndicate" companies that get out this far are decidedly second rate. Even Richard Mansfield had a support that was enough to make you awake in the horrors of nightmare for many nights thereafter. In New York they seem to think any old company is good enough for "the road."

I maintain that the stock-company habit has a deplorable influence on a city's theatrical taste. Candidly now, are they good performances? No, they are not. They are sloppy and careless, and usually miss the point.

On Main street, William Desmond is a hero and an object of adoration. William went to New York with the "Judge and the Jury," pronounced a great drama in Los Angeles. They lasted about a week in New York.

I don't claim to be a theatrical critic. But I witnessed a highly-praised performance of "Brother Officers" at one of the stock-company theaters a short time ago. I thought it was awful. The whole point of "Brother Officers" is a rather keen psychological study of a "mucker" risen from the ranks trying to act the part of a gentleman. The leading man made him a rather elegant youth, very much at his ease. The whole play became absolutely pointless. It was dull to the point of agony.

The hero should have been a beefy ranker, who doesn't know what to do with his hands; who sweats in agony in an attempt to be at his ease; who clings with the gratitude and pathetic desperation of a drowning man to any crumb of encouragement or advice thrown to him.

It is only justice to say that my dramatic critic friends tell me I am talking through my hat, and don't know anything about theaters. In that case may kind Providence save me from learning by experience.

* *

**The Pet Boarder.**

One practice that has been going on at the County Jail under the easy-going Sheriff White will come to a close with a bang that will make the old-timers shudder when Sheriff Hammel mounts the cart. This is the granting of special privileges to special prisoners.

It has been an open secret that prisoners who were able to pay their board have had a snap in the County Jail. The stenographer, Salmon, convicted of adultery with his sister-in-law, was permitted to receive visits of many hours' duration from that shameless woman, after his conviction—that is, after he became a paid boarder.

This was in open defiance of the court. Imagine an expensive trial for the direct purpose of separating the two; then the jail officers supply means of their being together again!

In the case of the labor-union agitator sent to jail from Covina for slugging an editor, who criticised him, the jail officials are known to have given that fellow a practical freedom. He roamed the streets at will, after being ordered in confinement by the court. Griffith was allowed most unusual liberties. Sheriff White calmly set aside the orders of court and placed himself as superior to the laws in more ways than this.

In the word of the song, "He never will be missed."


THE MARK OF GOOD CLOTHES
KNOW US FOR BEST VALUES




Count the days before Christmas.

Count the presents you intend making.

Count on us for practical gifts for men and boys.

Let us send you our list.

The practical present for man or boy is some article in wearing apparel.

A wide selection of dependable wearables at this store — right and popular prices.

Harris & Frank (Inc)
LEADING CLOTHIERS
337-341 South Spring Street



# Notice - - - Capitalists

## Subdivision Property

GREATEST BARGAIN IN THE CITY

## 32 and 15 Acres--Choice Level Land

On car line in the coming aristocratic section of Los Angeles. Within 20 minutes ride from Third and Broadway.

## Only $1290 Per Acre

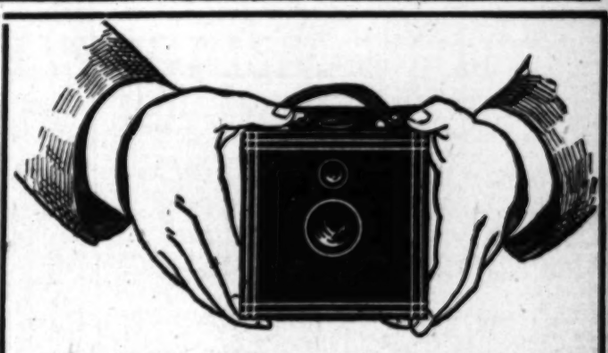
ON EASY TERMS

If sold within 10 days. After December 15th the price will be $1500 per acre, the same as adjoining acreage farther west.

Elegant subdivisions on two sides of this beautiful tract have been just laid out in one of which a large number of lots have already been sold for $790 per lot for inside and $1200 for corners.

Address Owner
A Box 11 Times Office





A MERRY CHRISTMAS FOR BOYS AND GIRLS
IN THE KODAK BOX

A No. 2 Brownie Camera for taking 2 1-4x3 1-4 pictures, a Brownie Developing Box for developing the negatives in daylight, Film, Velox Paper, Chemicals, Trays, Mounts—everything needed for making pictures is included in this complete little outfit.

THE KODAK BOX NO. 2 CONTAINING

| | | | |
|---|---|---|---|
| 1 No. 2 Brownie Camera | $2.00 | 1 Dz. 2 1-4x3 1-4 Brownie Velox | .15 |
| 1 Brownie Developing Box | 1.00 | 2 Eastman M. Q. Developing Tubes | .10 |
| 1 Roll No. 2 Brownie Film | .20 | 3 Payer Developing Trays | .30 |
| 2 Brownie Developing Powders | .05 | 1 Dz. 2 1-4x3 1-4 Duplex Mounts | .05 |
| 1 pkg. Kodak Acid Fixing Powders | .15 | 1 Dz. Kodak Dry Mounting Tissue | .05 |
| 1 Four-oz. Graduate | .10 | 1 Instruction Book | .10 |
| 1 Stirring Rod | .05 | | $4.45 |
| 1 No. 2 Brownie Printing frame | $ .15 | | |

$4.00 OUR PRICE COMPLETE $4.00
Special This Week

1-5 off on all Pyrographic Outfits and Supplies.

SPECIAL—SOLID GOLD FOUNTAIN PENS $1.00. A 27
Waterman Fountain Pens all sizes and prices.

READING GLASSES
Something useful for the old folks.

| | |
|---|---|
| 2 1-4-inch Reading Glass | $ .45 |
| 2 1-2-inch Reading Glass | .55 |
| 3-inch Reading Glass | .80 |
| 3 1-2-inch Reading Glass | 1.05 |
| 4-inch Reading Glass | 1.50 |
| 4 1-2-inch Reading Glass | 1.90 |

Post Card Albums and Kodak Albums 10c to $6.00. 1907
Photographic Supply Catalogue just out.

The FRED E. MUNSEY CO.
406 So. Broadway
Opposite Broadway Department Store



Ask conductor to stop at Hidalgo Avenue, Alhambra. Get Free Tickets of Wiesendanger, Room 312, 207 S. Broadway.

## Alhambra Park Tract

Buy a lot on Hidalgo Avenue. The finest boulevard in Alhambra.

$50 Cash $350 $10 a Month

You willl double your money on any one of these lots. Free tickets today or for Sunday.

T. Wiesendanger, Room 312, 207 South Broadway





Baking Day in the Kitchen

Will be attended by no annoyances when you have one of our Glenwood ranges. It is a first class baker and cooker, is economical in the use of fuel, and embraces all the up-to-date improvements of all the other makes combined, which has made it universally popular.

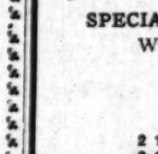
No one should be without one of these excellent ranges.

Jas. W. Hellman
Phones—Home A 9209; Sunset Main 16. 161 N. SPRING.



IVERS & POND PIANOS Sole Agents
J. B BROWN MUSIC CO., 848 South Broadway





Buy Eatables Here

You find a unique collection with us—chosen so differently—just for fastidious, exacting patrons that like nice things and know when they get them. Endless variety. Try us.

LUDWIG & MATTHEWS CO.
Tel. Main 550. Home A6238. 133-35 S. Main St.





Drugs of Value and Gifts of Quality

The same principle of quality and value that governs the "O. & V." drug business applies to the holiday dealings as well. We offer you goods of quality—that are exclusive—that are reliable in make and right in price.

For this season we have selected the best line of novelties suitable for Christmas gifts ever shown in this store. All is now ready for holiday buying and we urge you to do as much of it as possible NOW, while assortments are complete and we can serve you more leisurely. Purchases made now will be held and delivered when you wish.

Gifts for Men

CIGAR BOXES—Very popular gifts for men—suitable for office or den. They are made of fancy wood and lined with aluminum to retain the freshness of the cigars. Birdseye maple, snake wood, mahogany, ebony, etc., highly polished and beautifully finished. $5.00 to $20.00.

SHAVERS' GOODS—Men always appreciate a new razor, a fine strop, a fine china mug, a good brush, or a complete new shaving outfit, any of which we can supply you with. We have a large line of safety razors, as well as the old style razor, and a fine line of shaving sets ranging from $2.50 to $20.00.

POCKET FLASKS—For this season we have secured a large assortment and finer qualities of flasks than we have ever shown before. All prices from $1.0 to $10.

LEATHER GOODS—Fine display of high grade bill books, card cases, purses, wallets, etc., at all prices.

You will find many other suggestions for gifts that men are sure to appreciate.

We sell Rubidoux Chocolates

The Store That Saves You Money on Drugs

| | |
|---|---|
| $1.00 Listerine | 75c |
| 50c Listerine | 40c |
| $1.00 Pinkham's Compound | 75c |
| 50c Syrup of Figs | 40c |
| $3.75 ...alted Milk | $2.81 |
| 50c Malted Milk | 40c |
| $1.25 Sunbright's Food | 90c |
| 75c Sunbright's Food | 50c |
| 50c Sunbright's Food | 35c |
| 75c Mellin's Food | 55c |
| 50c Mellin's Food | 35c |
| 50c Cascarets | 40c |
| 25c Cascarets | 20c |
| 25c Mennen's Talc 2 for | 25c |
| 25c Colgate's Talc | 15c |
| 50c Java Rice Powder | 30c |
| 50c La Blache Powder | 30c |
| 50c Pozoni's Powder | 30c |
| 50c Dr. Charles' Flesh Food | 35c |

Prescriptions

Prescriptions demand careful attention—not carelessness. Leading physicians say "O. & V. prescriptions always bring good results." That proves there is no carelessness or incompetence in this prescription department. And yet you do not pay as much here for good service as many others charge for inferior prescription filling.

Gifts for Women

SHOPPING BAGS—Our stock is made up of the choicest, most exclusive hand bags made in America. All sizes and shapes—all kinds of leather—all prices from $2.50 to $25.00.

MIRRORS—Hand, stand and triplicate—plain and elaborate—newest ideas in shapes and materials—75c to $20.00.

MANICURE SETS—We carry the largest line of high-grade manicure sets shown in this city. Also a full stock of separate pieces. Sets at $2.50 to $20.00.

PERFUMES—We have all the high-grade perfumes, including Ricksecker's, Rogers & Gallett's, Piver's, Pinaud's, Hudnut's, etc. Bottles and fancy packages of all sizes from 25c to $15.00.

ATOMIZERS—We show a very carefully selected line of these popular gift articles. All prices.

And then there are lots of novelties, such as card cases, finger purses, travelers' roll-ups, etc., that are always much appreciated by ladies.

A Word to Tourists

Phone us from your hotel for any drug-store supplies you may need, we guarantee satisfaction as well as lowest price and deliver promptly to any part of the city up to 10 p. m. daily.

Ricksecker's perfumes for Christmas; Ricksecker's soap for the complexion—25c a cake.

Off & Vaughn Drug Co. INC.
H. W. HELLMAN BUILDING
352 SOUTH SPRING—CORNER FOURTH
S. F. BOTHWELL, Pres H. M. NEWLON, Sec'y

Phone Orders

Phone 491 — either phone—for drugs in a hurry. We deliver promptly and fill orders accurately at lowest prices.

MAIL ORDERS filled the same day received. Orders amounting to $4.00 or more sent by express prepaid anywhere in Southern California.


## THE CAPITAL OF THE STATE.

[SPECIAL CORRESPONDENCE OF THE TIMES.]

SACRAMENTO, Nov. 28.—The appointment of A. B. Nye to the State Comptrollership has given general satisfaction from the personal point of view. There is no one who has not a warm place in his heart for Mr. Nye. He is a man of high character, of fine breeding and with a very evident good will towards everyone with whom he comes into contact. But there are some who, on quite other than personal grounds, are sorry to see so fat a plum as the State Comptrollership just slip from the hands of the new Governor, and these are very much inclined to dispute the contention that Pardee has the right to make an appointment not only for the late Mr. Colgan's unexpired term but also for the ensuing four years. The case is without a precedent. In the event of the death of a State Comptroller the Constitution gives the Governor the right to appoint his successor for the "unexpired term." But what is the unexpired term in this case? Mr. Colgan died during a term of office that would have expired in January, but then he had already been reelected to that office for a further term of four years although the certificate of election had not been issued and he himself had not qualified. The point is an interesting one. Legal opinion here inclines to the view that the Governor was within his rights and that he can reappoint Mr. Nye in January and before he himself has been officially superseded. We shall see.

The Speakership of the Assembly is also coming in for a good deal of attention. There seem to be five candidates in the field. It is understood that Assemblyman Stanton of Los Angeles is willing to take the position, and that if so he would have a strong support. Then there is Nathan Coglan, the leader of the San Francisco delegation. A third candidate is R. O. Beardslee of Stockton, and it is understood that Mr. Beardslee would have the approval of the "organization." The other two candidates are Warren M. John of San Luis Obispo and Frank R. Devlin of Solano county.

The office of private secretary to the new Governor is a coveted position. It carries an acceptable salary of $4000 a year, and when the Governor does not himself lead the strenuous life his private secretary is apt to be the "whole thing." It is said that Walter B. Thorpe, the chairman of the Republican County Central Committee, has ambitions in this direction. Thorpe is at present the county statistician, which is worth $1800 a year, so that from the view point of the loaves and fishes the change would be a desirable one. Gov. Gillett would do well to be cautious in his choice of a private secretary. Thorpe may be exactly the right man for the place, but whoever holds such a position as this should not only have the highest kind of conscientious devotion but he should have already acquired that reputation. It used to be said in the South that the character of a Governor could always be judged by the disposition of his nigger, and the private secretary of the Governor can do more to make or mar his chief than any other official. Mr. Thorpe has a pleasant and affable personality, and no reflection has ever been made upon his capacity, but the effort should be not so much to find a good man as to find the best man and to give plenty of time to the search.

The inquiry by the San Francisco grand jury into the activities of the school book trust and the American Book Company has served to remind the public of the good work done by The Times in bringing this matter to the front in connection with State officials. There is hardly any matter that has proved of such interest from the domestic point of view. California parents are willing enough that their children should have the best available in the matter of books, but the constant changes and the incessant drain upon pockets that cannot stand it has led to grave suspicions whether these numerous changes are actually necessary and whether they are not intended sometimes to serve some sinister interests. Education is supposed to be free in California, but ask the father of six children what he thinks of "free" education when he is presented with six lists of costly books at the beginning of the new term. As a matter of fact there are many private schools, and good private schools, where the total tuition fees including the cost of books does not amount to the cost of books alone at the "free" public school. The whole question of education in Northern California is coming to the front. It is time that it should when the secretary of the State Board of Health denounced its so-called education as prejudicial to health, and when there is so much reason to believe that the parents are fleeced in the matter of books for the benefit of a greedy trust. It is likely that the San Francisco grand jury will indict those who gave the bribes as well as those who took them, and if so, it may be that the book trust will be asked to make some interesting disclosures at the point of the bayonet.

**A New Leaf.**

Old Gobsa Golde in kindly fashion laid his hand on the shoulder of the thin, pale, bent bookkeeper.

"George," he said, "you might take a month off, I think."

"Oh sir!" The bookkeeper choked. "Such kindness, sir!" He gulped.

"Why, George, what's the matter with you?" said Gobsa Golde.

"Didn't you tell me to take a month off?" George stammered.

"Yes, of course—off the calendar," said Gobsa. "This is the first of December, isn't it?"


Danderine
GREW THIS HAIR
And we can PROVE IT



FRANCES MARIE KNOWLTON, 980 Garfield Boulevard, Chicago, Ill., Age 4 Years.

Little Frances Knowlton's beautiful head of golden hair has made her famous the world over. She is only four years old and her hair hangs within one foot of the floor. Dr. E. W. Knowlton, her father, is the discoverer of Danderine, and attributes the beauty of her wonderful growth of hair to the extraordinary hair strengthening qualities of this great hair growing remedy. It has been tested on hundreds of others and has proven absolutely successful in every case. NOW on sale at all druggist three sizes, 25c. 50c. & $1.00 per bottle.

KNOWLTON DANDERINE CO., Chicago.

Sold at Wholesale and Guaranteed by F. W. BRAUN CO.

# THE PUBLIC SERVICE.

**SUMMARY OF THE DAY.**

The Board of Public Works has a grievance against the City Council, because that body has placed the asphalt workers on the monthly salary list, taking them from the day-labor schedule without consulting the board. The claim is made that the Council's increase in salaries of men employed by this department will amount to $30,000 for the year, but that it will give no more men on the force.

Chief Inspector of Buildings Backus yesterday reported to the Board of Public Works that he finds the Hotchkiss Theater violating the ordinance in that it has not provided the safety appliances and exits required. Notice has been served on the owners that they must begin making these changes within forty-eight hours.

Complaint is made to the Board of Public Works that contractors are taking more contracts than they can handle, and that they begin on streets, tear them up, and then take off their force and leave the street for weeks without attention.

Suit has been brought by the stockholders of the Bakersfield and Ventura Railroad Company against the Title Insurance and Trust Company and T. W. Phelps, special administrator of the estate of Eben Smith, to restrain them from proceeding, under a certain trust deed, to sell the road. An accounting is asked for.

AT THE CITY HALL.

## BOARD EMPLOYS; COUNCIL PAYS.

**LATTER RAISES WAGES WITHOUT CONSULTING FORMER.**

**Commissioners Declare Legislative Body's Action Saddles an Extra Cost of Thirty Thousand Dollars on Street Department, but Gives no Additional Laborers.**

An added expense to the Board of Public Works of probably $30,000 a year, without the addition of one extra man to the street department force, is said to be the result of the City Council's interference with the board's prerogatives.

For months the City Council has carried on a general campaign of raising salaries of city employés. This went to such an extent that Councilman George Smith, chairman of the Finance Committee, declared in open session that the limit had been reached and that if the city would maintain its credit it must stop and consider the extent of the expenditures provided for by these increases.

But the end of the budget was not yet reached; for a short time ago the City Council decided to take the asphalt workers in the street department out of the class of laborers employed by the day and place them on a regular monthly basis.

Heretofore these men have received pay from the city only for the time they were actually employed. The annual expense budget of the Board of Public Works was made up on this basis; but the action of the City Council in placing the street employés on a monthly basis will make a difference of probably $30,000 a year increase, while there will be no additional increase in the working force to offset this expense.

"This change entirely upsets our financial calculations," declared President Anderson of the board yesterday.

The application of the asphalt workers for this change was made direct to the Council, without the Board of Public Works having been in any manner consulted. The sentiment of the board, as expressed yesterday, is that any street employé who makes such applications hereafter without first consulting with the body which controls their labors will not be in good standing.

As a practical expression of its disapproval of the move of the employés and the City Council, the Board of Public Works yesterday laid off a gang of nine asphalt workers.

**LOVIE'S REPORT.**

CITY LICENSE REVENUES.

The report of License Deputy Lovie of the City Clerk's office for the month of November shows an interesting array of figures.

Next to the licenses for the sale of intoxicating liquors, those for billiard and poolrooms bring the city treasury the largest amount of money. For November there were 126 billiard licenses issued, and the fees on them amounted to $1625.

The next in money-producing power is the vegetable peddlar license. There were 505 of these issued for the month, and they netted the city $2525. Then came the banks, thirty-three of them, paying in $665; and then the places of amusement, which took out twenty-four licenses, costing $565.

The privilege of selling light was given to six applicants, and they paid license fees to the amount of $525. The fortune-tellers must be thriving, for thirty-three of them secured licenses, costing the lump sum of $495 for the one month.

Ninety-eight restaurants paid license fees amounting to $490; and seventy-three laundries paid in $483.50. There were nineteen pawnbrokers doing business, and it cost them for this privilege $285. The three breweries paid $180; the two telephone companies paid $100; and the nine district messenger companies' licenses cost them $45.

License was issued to one common carrier—the Wells-Fargo Company—at a cost of $5; and other license fees collected included five bowling alleys, $42.50; twenty hotel runners, $20; two house cleaners, $10; six junk dealers, $30; two merry-go-rounds, $20; two opium dealers, $50; seven skating rinks, $140; eight shooting galleries, $80; fifteen storage concerns, $45; and one ticket broker, $10.

This month shows the increase in revenue from the saloon licenses. The 200 saloons pay $100 each per month, or a total of $20,000; the eighty-two wholesale establishments pay $6150, and the eighty-six restaurant liquor licenses bring $6450.

**MUST REMODEL.**

THEATER VIOLATES ORDINANCE.

Chief Inspector of Buildings J. J. Backus yesterday sent to the Board of Public Works a communication regarding the violation of the theater ordinance as follows:

"About thirty days ago we started an investigation of all the theaters in the city. Today we received the report of the fire inspector having the work in charge.

"We beg to report that we find the Hotchkiss Theater management are violating the city ordinance in that it has no automatic sprinkler system on the stage or in the dressing-rooms or under the stage; no standpipes that conform to the requirements of the ordinance; no stage hooks or axes no barrels of water or buckets on the stage and the scenery is not coated with fireproof solution. The theater has no exits worthy the name.

"We would respectfully recommend that your honorable body notify the management to at once comply with the ordinance as we believe this house to be unsafe for public entertainment in its present condition.

"In our opinion the house should be entirely remodeled on altogether a different plan in order that there may be at least two separate means of exit from the auditorium and galleries to the street and one good exit from stage to street, to insure the safety of the employés."

The building inspector at the same time submitted to the Board of Public Works his notification to the owners of the theater as to the changes which must be made at once; and the board placed its official approval on the communication. It was sent to the proprietors and the provision of the ordinance is to the effect that work on the changes designated must be begun within forty-eight hours after the communication is received, and must be finished as rapidly as possible. Neglect in this regard is sufficient cause for the building inspector to order the close of the theater.

**Too Much Work.**

J. G. Brenholt of No. 1443 Calumet avenue and Frank Witherow of No. 845 East Twenty-seventh street, who own a number of lots on Lorena avenue, made a protest to the Board of Public Works yesterday, over the action of Contractor Frank Gillespie in tearing up a portion of that street after having received the contract to improve it, and then leaving it stand in this condition while he had his forces at work on other contracts. Members of the board made the statement that this sort of work is causing much annoyance in various parts of the city; that it has become common for some contractors to take more work than they can handle, start the grading on streets and then deliberately pull off their crews and place them on other work, leaving the residents of the torn-up street to suffer the inconvenience for weeks. While the board realizes that the offerings of street-improvement work are more than the contractors can possibly handle at one time, it proposes to insist that contractors shall not begin to tear up a street until they are ready to push the work to a finish. Hereafter extensions of time on street improvement contracts will be dealt out with a charry grace.

**Broadway Lighting.**

The cost of the annual lighting of Broadway's system of ornamental lights, from Temple to Main streets, will be $9334.44, and the assessment maps have been filed with the City Tax Collector. Assessments will become delinquent December 31, and properties defaulting on the payments will be sold January 19.

**More Improvements.**

Property owners on Abbott Place yesterday filed a petition for the improvement of this street, from Avenue 53 to Avenue 54. They ask that the work be done under the bond provisions of the Vrooman act. Under similar provisions, property owners on Henry street ask for its improvement from Eastlake avenue to Griffin avenue. M. L. Wicks asks for permission to lay cement sidewalks on Mott street, between Stephenson avenue and Venice avenue. Permission to improve by private contract Forty-eighth street, from Main to San Pedro street.

**Report of Department Two.**

The report for November of Department Two of the Police Court, filed with the city Clerk yesterday, shows that fines to the amount of $1536 were collected.

**To Study Conditions Here.**

Austin E. Griffiths, an architect of Seattle, acting for an organization of physicians and laymen of that city, who have banded together for the study of means for the prevention of tuberculosis, has written to Mayor McAleer, asking for copies of the city's building ordinances, especially in regard to the construction of tenements, and such other data as will throw light upon the Los Angeles method of combating tuberculosis diseases.

**League of Municipalities.**

Mayor McAleer has received from the city of Fresno an official invitation to attend the League of California Municipalities, which is to convene in that city December 12, 13 and 14. The invitation is unique in form, being a license issued by the City Clerk authorizing the recipient to use and occupy every street, alley and public building or lot within the city of Fresno during the period designated.

**Department That Pays.**

The department of the Inspector of Buildings bears the unique distinction of being the only city department that is more than paying its own way. For the past five months this department has averaged an income of $600 more than its expenses, and there is now standing to its credit the sum of $3000 on the city's books.

IN POLICE COURT.

**METCALF APPEARS AGAIN.**

**Howard Metcalf, who tried to trouble his former wife on Sunset Boulevard three weeks ago and became for a time a frequent visitor in the Police Court prisoner's dock, will face that tribunal again tomorrow on a charge of assault with a deadly weapon. The preliminary examination will be held at the time named. Metcalf tried to club a man in a rooming-house on South Main street and was himself battered, then arrested. In his former exploits Metcalf picked his wife for a victim. He is already under bonds to keep the peace.**

**Held on Forgery Charge.**

H. Nuremberg was held for preliminary examination on a charge of check forging, in the Police Court yesterday. Nuremberg was arrested Friday night, accused of having issued a check to which he had signed the name of another man. The intended victim on North Main street suspected something was wrong and notified the Central Station.

**Gerhart Discharged.**

A. T. Gerhart, an old man who tried to stap D. C. Green, who, according to the police, swindled Gerhart in a bunco game, was discharged in the Police Court yesterday. Assault with a deadly weapon was the charge. Mayor McAleer interested himself in behalf of the defendant, who is a respectable man and had lost his last $500 in a fake deal at Green's hands. The police threaten to bring up the eastern record of Green if that individual does not cease selling "equal partnerships" to men with more money than discretion.

AT THE COURTHOUSE.

## TO RESTRAIN ROAD'S SALE.

**BAKERSFIELD AND VENTURA'S STOCKHOLDERS SUE.**

**Action Brought Against Title and Trust Company and Administrator of Estate of Eben Smith—Deceased Loaned Railway Company Two Hundred Thousand and Secured Control of It.**

There is more trouble threatening the Bakersfield and Ventura Railroad, which was planned to run from Ventura through the Sespe Cañon and on over the range through the Midway oil fields to Bakersfield. Yesterday the railroad corporation began suit against the Title Insurance and Trust Company and against T. W. Phelps, special administrator of the estate of Eben Smith, to restrain them from selling the railroad under the provisions of a certain trust deed. It is also asked that the administrator be made to come into court and give an accounting.

It appears from the complaint filed that in April of last year, the stockholders of the road resolved to create a bonded indebtedness of $1,000,000. Eben Smith, who was probably the largest holder of the stock and who was president and a director, offered to loan the company $200,000, taking twenty promissory notes of the company for the amount.

To secure payment of these notes a trust deed covering the property of the railroad company was to be deposited with the Title Insurance and Trust Company, to be enforced and acted upon under the conditions usual in such cases. It is claimed that Smith agreed to take in payment of the loan certain of the bonds, or at least to assist in placing them in financial circles, so that the indebtedness incurred might be paid off.

But it is averred that Smith, as controlling himself and his son, Frank L. Smith, who is also a director of the company, and Charles C. Lapham, another director, prevented the execution of the bonds, and refused to take any of them in payment for the loan he had made. His purpose in so acting is alleged to have been an intention to proceed, under the terms of the trust deed, to foreclose it for the debt, and then buy it in, believing that at the sale no other bidder would appear.

It is maintained that the property is worth very much more than the $1,000,000 worth of indebtedness, and to have it knocked down to a bidder for $200,000 is more than some of the stockholders were willing to see done.

In pursuance of the agreement with Smith, however, it is alleged that in July last he took virtual possession of the road, and that the books of all kinds were transferred from the office in the Wilcox block to Smith's office in the Douglass building. Since that time no officer or stockholder of the road has seen them, it is claimed.

It was part of the contract entered into with Smith, it is alleged, that in taking over the railroad, he should operate it, and out of the proceeds pay the interest on the notes he held, and also pay off the principal on two other notes for $10,000 each, and if unavoidably, the receipts did not suffice to do all this, he undertook to carry the indebtedness until the receipts were sufficient to meet it.

But Special Administrator Phelps claims that on October 24 Smith declared the principal and interest on the twenty promissory notes held by him to be due for lack of payment of the interest, and that he had proceeded, under the trust deed, to sell the road to liquidate the indebtedness.

It is contended that the road has been making money enough to pay off each debt as it fell due, and that the interest on the notes held by Smith also must have been paid. But no one knows whether this was done for no one, it is alleged, has been able to get at the books.

The sale of the road has been advertised for December 7, and this action has been begun to prevent the sale, and to have the books brought into court so that it may be learned in what manner the late Eben Smith disposed of the receipts of the road.


FINE CUTLERY
SPORTING GOODS
HOUSEHOLD GOODS
MECHANICS TOOLS
STOVES AND RANGES
BUILDERS HARDWARE

For cash purchases made on a certain day in December we will make a

50 Per Cent. Cash Rebate

The day will be the one on which the sales amount the most nearly to the daily average for the month, and, of course, will not be known until after the close of business December 31st.

Keep Your Cash Sales Slips

for December, for one of them may be for the lucky day. The oftener you buy the more likely you are to get the rebate.

WESTERN HARDWARE & SAFE CO.



Buy Gifts At The "Big Book Store"

Suppose you drop in tomorrow and take a look around this store. We are sure you will find just the gift for everybody you intend favoring. For years the "Big Book Store" has been headquarters for gifts—and this season we are better equipped to serve you than ever.

Mail your gifts at the post-office sub-station located in the rear of our store. It's convenient



Turn to page 2 Cream Sheet; there you will find an interesting holiday book notice.

DESK FURNISHINGS

Always acceptable is some useful article for the desk—either for the office of my lady's boudoir. Besides the complete outfits we have separate pieces, such as Pen Wipers, Ink Stands, Stamp Boxes, Twine Boxes, Blotters, Calendars, Telephone Registers, Desk Time Clocks, etc. Here is an attractive item: Desk Set, includes blotter, blotter holder, ink stand, stationery box and pen wiper. Price, $4.50.

FANCY STATIONERY

Four quires fine note paper and envelopes in two sizes, packed in handsomely decorated Holiday box—a remarkable value at $2.00.

One quire Whiting's note paper and envelopes, packed in floral decorated box. Special price 35c.

One quire Whiting's fine note paper and envelopes in embossed floral boxes; these boxes are suitable for handkerchiefs or glove receptacles when empty. Price 65c.



PLAYING CARDS

Congress Initial Back Playing Cards 50c per pack. Splendid gifts for men—and women too.

FOUNTAIN PENS

We know of nothing that is so generally popular for Christmas gifts as fountain pens. We guarantee every line we carry, knowing them to be the best made. Prices range from $2.50 to $25. The gold filigree cases at $10 and $25 each are beauties. At this season of the year we sell fountain pens in decorated holiday boxes.

Cunningham Curtiss & Welch Co.
SUCCESSORS TO
STOLL & THAYER CO.
THE BIG BOOK STORE 252 S. SPRING ST.



PASO ROBLES

S. H. KILER
Real Estate Agent

The best bargains in land anywhere in California, good soil, climate, water. Why pay hundreds of dollars an acre for land when you can buy of me for $25 to $50 per acre. Office 1205 Park St., Phone 111, Box 17



Let Me Teach You ADVERTISING Face to Face

LAST Monday evening at my demonstrating lecture in Blanchard Hall there were present two of the officers of one of the largest advertising companies west of Chicago. At the close of the lecture both of them spoke enthusiastically of the system of teaching employed by me, and regretted that there were so few COMPETENT men and women in the profession.

"Mr. Gaskill," both of them said, "just as soon as you can send us a man or woman who has finished your course in advertising we will give him or her a good and permanent position. And salary will cut no figure with us if he or she is what your course should produce."

That was the sixth request to me to furnish a good man in Los Angeles. There is a strong demand all over the West for competent advertising men and women. Considering the time and expense required to fit one's self, there is no business on earth which offers better inducements to the ambitious. And don't fancy your talents are above advertising. You can't have too much brains and sense. Besides, the world is already full of incompetent lawyers and doctors. LEARN SOMETHING FOR WHICH THERE IS A DEMAND.

Mine is the only ORAL course in the world. It is also the only course that is synthetically arranged and which evolves and demonstrates the scientific principles of the art. When a student has conscientiously finished the course he KNOWS advertising precisely as when one has similarly completed the study of physics he KNOWS the laws of gravity. The great difference between my system of teaching the science and art of advertising and the lack of system which marks the correspondence schools is shown with some clearness by the following excerpts from an address made by me before the business men of San Francisco and Oakland in March, 1905:

It is possible to make advertising a science which can be intelligibly expounded only by deducing and demonstrating its certain axiomatic principles; otherwise it is merely an empirical practice, and no more demonstrable than is color to the color-blind. . . . There is no correspondence school that develops the subject logically or synthetically, in consequence of which there are hundreds of "graduates" from these schools who pathetically flounder between their own warped notions and the capricious "criticism" of their long-distance instructors—who are always skillful enough (in correspondence) to evade those leading questions which, if answered, would exhibit their own profound limitations. . . . It is no less evidently true that no subject, especially one in which the elusive quantity of taste and the puzzling quality of individuality enter so deeply as they do in advertising, can be successfully taught by a rigid system of form letters to students and form replies to the multitudinous tangental questions which must proceed from a student body necessarily so heterogeneous.

NOW, young man and young woman, one's success today is one's ability to MAKE MONEY. That's what the WORLD says. And the WORLD is the ONLY tangible authority. Poets and philosophers dispute it, true—but they're only poets and philosophers. The sheriff takes no note of poems and philosophies when he gets busy—neither does the landlord.

You've GOT to earn money.

HOW MUCH do you want to earn, and HOW DO you want to earn it? Will you decide to join the Coxey army of starving half-baked lawyers, dentists, doctors, engineers and so on? Or will you learn a profession in which you become a big producer of DOLLARS from the start?

Call to see me at my office any day in the year and talk it over with me. I won't hurt you. And I won't rob you.

Lecture Monday night at 312 W. S. Collins Bldg., W. Third St.

THE . . . Gaskill School of Advertising

Office Suite 212 W. S. Collins Bldg. W. 3d Street

FREE LECTURE Monday Night, 8 O'clock



....A....
Holiday Suggestion

Gifts for Men and Women here—a wide assortment of articles that are useful as well as beautiful.

We wish to emphasize this point—you will find pleasure in buying here, and real pleasure in giving what you buy. Our goods are exclusive and absolutely correct. Anything purchased here will be genuinely appreciated by the recipient. We invite you to visit the store and look about at your leisure. You will find it a distinct advantage to make your holiday purchases early.

Matheson & Berner
Broadway, Corner Third



FREE CAR TICKETS

Big Things Doing

National Manufacturing Company, Employing 150 to 250 men, soon to commence building. $15,000 Bank Building, completed. Bank organized.

Electric Heating and Manufacturing Company, employing about 100 men, has erected a large plant that will soon be in operation. $80,000 School building being erected

AT

DOLGEVILLE

Alfred Dolge Felt Company, employing over 300 men, already in operation

Tallerday Manufacturing Co., employing over 600 men, located here.

Lots $400 and Up

ONE-FOURTH CASH, BALANCE 1 AND 2 YEARS

S. J. White & Company

MEMBERS LOS ANGELES REALTY BOARD SOLE AGENTS PHONES—HOME F5078 SUNSET MAIN 1960

416-417 Huntington Bldg. Los Angeles, Cal.

FREE CAR TICKETS

**FOUNTAIN PENS FREE TOMORROW**
A demonstration of the new Lucas Pen Points tomorrow in aisle 2, near elevator. These pens sell regularly 6 for 50c. During this demonstration we will give free, one high grade Lucas Fountain Pen, one nickel case and pen holder and one nickel automatic indelible pencil with every purchase of six Lucas Pen Points at 50c. The entire outfit in a neat Christmas box.

**$6.50 FURS $3.98**
Fine French Coney scarfs in brown and black; trimmed with six tails; good length; values to $6.50 for $3.98 Monday. Second floor.

# The 5th STREET Store
BROADWAY AT FIFTH STREET

**LADIES HOME JOURNAL PATTERNS 10c AND 15c**
Monthly style books free to all who ask for them.

**BASKET PERFUMES AT 10c TOMORROW**
A bottle of fine extract for handkerchiefs, etc., in a fancy split Japanese basket; several styles. Choice at 10c.

**.907 Flower Calendars, in Three Folds at 5c and 10c**

**25c PICTURE BOOKS FOR CHILDREN 15c**
A big assortment; books have stiff card board covers. Regular 25c values for 15c.

**$2 LEATHER BAGS $1.**
Carriage, envelope and vanity shopping bags lined with moire and fitted with purse, mirror and card case; others lined with leather and have purse to match; regular values to $2.00. Monday at $1.00.

## Tomorrow Another Big Bargain Day
More Generous Values Than Ever. Better and More Dependable Merchandise. Every Item a Timely Offering. Splendid Savings.

**75c SILK BELTS 25c.**
Newest styles in taffeta silk, peu de soie and satin belts; come in girdle, crush and tailored effects; all colors and sizes; values to 75c. Monday at 25c.

## Conditions of Sales Check Contest

ALL duplicate sales checks submitted must bear November dates and be sent in envelope plainly marked "Sales Check Contest" with the sender's name and address. All checks should be in by Friday noon, Dec. 7th. Names and addresses of winners will be published in next Sunday's papers, Dec. 9th. In event of a tie on any of the counts the one getting in first will be given preference.

## Bring in Your Duplicate Sales Checks for November
$150 in Gold for Largest Returns

FIRST PRIZE $25.00 for the largest individual sales check in any department bearing a November date.
SECOND PRIZE $15.00 for the second largest individual sales check.
FIRST PRIZE $35.00 for the greatest number of duplicate sales checks of November dates.
SECOND PRIZE $15.00 for the second-largest number of duplicate November sales checks.
FIRST PRIZE $35.00 for the largest number of duplicate sales checks showing the greatest number of different departments and different November dates.
SECOND PRIZE $15.00 for the second largest number of duplicate sales checks, different departments and different dates.

Six Prizes in all and $150 Cash. Read Conditions to the left.

## Sharp Reductions in Millinery SECOND FLOOR

**$4 STREET HATS $2.98**
Fine French felt hats, trimmed with fancy silks, ribbons, coques and feathers. All new shapes and good colors; good values to $4.50. Tomorrow for $2.98.

**$7.50 STREET HATS $5**
New velvet and French felt street hats in all the new shapes and styles; trimmed with coques, wings and fancy feathers; values to $7.50 for $5.00 tomorrow.

**NEW DRESS MILLINERY WORTH $12.50 FOR $9.50 MONDAY**
New, stylish and dressy models in dress hats; made of fine velvets and felts and trimmed with feathers, velvets, braids, silks and ribbons; splendid styles and effects; values in the lot up to $12.50. Tomorrow, on sale at $9.50.

## Black Silks Tomorrow
### Five-Yard Wide-Silk Values
Good deep black silks, well woven and full yard wide; our dependable qualities. Values that other stores cannot duplicate.

$1.00 36-inch Black Taffeta, 89c a yard.
$1.25 36-inch Black Taffeta, 98c a yard.
$1.35 36-inch Black Taffeta, $1.12½ a yard.
$1.75 36-inch Black Taffeta, $1.39 a yard.
$1.85 36-inch Peau de Soie, $1.35 a yard.




### 85c Chiffon Taffeta and Louisine 67c
Ivory and cream silks in popular weaves and standard qualities; regular 85c values. Tomorrow for 67c.

### $1.50 Late Novelty Suitings $1.09
52-inch wool plaids and checks in newest colorings of grays, biscuit and tans; gray stripes and checks with black, white and blue; pretty tans mixed with blue, white or black. $1.50 values for $1.09 a yard.

### 75c 52-inch Mohairs 47c a Yard
Mohair Sicilians in good weight; brown, blue, gray, green, tan and black; 5 yards make a full suit; values to 75c a yard.

### $1.25 Black Broadcloth 98c a Yard
Splendid quality chiffon finished black broadcloth; 52 inches wide; well worth $1.25 a yard. Monday at 98c.

### 30c Silk Finished Moreen 23c a Yd
Light and dark shades; 27 inches wide; a good wearing rustling skirting worth 30c a yard.

## Good Shoes Way Underpriced
### Footwear for Men, Women and Children

**WOMEN'S $4 DRESS OXFORDS $3.**
Patent colt or soft kid leathers with hand-turned or close edge welted soles; tipped or plain toes; French, Cuban and military heels; splendid variety of styles; good $4.00 values for $3.00 Monday.

**MEN'S $2.50 SHOES FOR $1.95 PAIR.**
Made from good vici kid or box calf leathers; comfortable, shapely lasts; all solid throughout and are a good business shoe worth $2.50. Monday at $1.95.

**WOMEN'S $4-$6 SHOES $2.95 PAIR.**
A large lot of specially fine shoes for women; fine dress or street shoes made by the best shoemakers; come in patent colt skin, kid or calf leathers; button or lace; French, Cuban or military heels; all kinds but not all sizes; regular $4.00 to $6.00 values.

**$1.50 LITTLE GENTS' SHOES $1.**
Come in kid or box calf leathers; have low heels and very sensible lasts; for dress or school wear; worth $1.50 a pair.

**$3 SHOES AND OXFORDS $2 PAIR.**
Women's kid or patent colt skin shoes and oxfords; blucher and regular cuts with Cuban and military heels; newest shapes; dress and street shoes worth $3.00 a pair.

**MISSES' AND CHILDREN'S SHOES.**
Made from best grade vici kid and box calf leathers; made with spring or school heels; lace or button styles; dress and street shoes worth $1.75 to $2.00 a pair; sizes 8½ to 11 at $1.29 and sizes 11½ to 2 at $1.49 pair.

## Picture Sale—3rd Floor

$2.00 Pastel Pictures $1.48—Hand painted pastel pictures in fancy metal trimmed gilt frames, size 8x18 inches; worth $2.00.

$1.50 Gold Plated Picture Frames 98c—Round, square and oval shapes, with easel backs. $1.50 frames for 98c.

50c Fancy Pictures 25c—500 new brown carbon prints in 1⅛-inch mission finish frames, size 9x12 inches; big assortment of subjects.

$1.50 Gilt Framed Pictures 98c—Portraits and landscapes in 2-inch gilt molding frames; size 11x20 inches, with metal trimmings.

## Basement Bargains
Best Values Here Always

**Tea Kettles 58c**
5-quart gray enamel ware tea kettles. On sale Monday at 58c.



**39c Tea and Coffee Pots 29c**
2-quart gray enamelware tea and coffee pots worth regularly 39c. On sale Monday at 29c.

Sauce pans; fine gray enamelware in several sizes. On sale at 10c, 14c, 17c and 22c.

50c blue and white porcelain rolling pins at 25c.

35c vegetable slicers 25c.

35c potato mashers 25c.

13-inch maple chopping bowls 15c.

Gray enamelware oatmeal cookers 48c.

## 75c Embroidery 19c Yd.
Beautiful new lot of fine Swiss and nainsook embroidery; handsome worked designs and perfect edges; widths to 18 inches; fine lot of insertions and bands; splendid embroidery values; values in the lot up to 75c a yard. On sale Monday at 19c.

### 25c Bands and Insertions 7½c Yard
Fine embroidery bands and insertions of finest sheer materials; well worked designs; splendid assortments; good 25c values for 7½c a yard.

### $2.00 Yard Wide Laces 98c Yard
Fine allover laces in white and ecru color; pretty worked designs and patterns; widths to one yard; values to $2.00 a yard. Tomorrow for 98c.

### 50c Chiffon and Mesh Veiling 25c
Plain style or with pretty embroidered figures; good colors; worth 50c a yard. Tomorrow at 25c

**25c Drawn Work Collars 12½c Each**

**$1 Silk Neck Scarfs at 69c Each.**
Splendid lot of neck scarfs in either fine china silk or crepe de chine; variety of desirable colors; worth regularly $1.00. On sale Monday at 69c.

### $1.00 Oriental Pillow Tops 49 cents
Fine floral or figured designs; handsome color combinations; heavy Oriental tapestry tops worth $1.00 regularly. On sale tomorrow for 49c each

## Womens $18.50 Suits $10
Fine Panama and cheviot suits in plaids, checks and mixtures; jackets are Prince Chap, semi-fitting and Eton styles; satin lined and trimmed with braid; skirts gored and plaited; new down to date suits worth $18.50. On sale Monday at $10.00.



### Womens $25.00 Suits $16.50
Women's tailor suits made of fine broadcloths, chiffon Panama, tweeds and mixtures in plaids, checks and plain colors; semi-fitting, Prince Chap, Eton and fitted jacket styles; satin and silk lined and trimmed with braid, velvet and fancy buttons; skirts are gored and plaited side, front and back; suits worth up to $25.00 in the lot. Tomorrow priced at $16.50.

### Womens $37.50 Suits $25.00
Splendid values in chiffon and fancy broadcloths, Panama and cheviot suits; all man tailored suits strapped and tailor stitched; fancy velvet vestings trimmed with braid and Dresden buttons; skirts are gored and all plaited; $37.50 values for $25.00.

### $27.50 Evening Coats $14.98
Women's new evening or party coats made of fine chiffon broadcloth and trimmed with velvet, silk and diamond braids on collar and cuffs; full satin lined; beautiful assortment of colors in the lot; values to $27.50 for $14.98 tomorrow. A generous value.

### $10 New Covert Jackets $4.75
Women's popular jackets in French coverts; semi-fitting and fitted styles; satin lined and strapped and stitched; good values to $10 for $4.75 Monday.

### $8.50 Coats for Children $4.98
All wool cheviot and mixtures; velvet and fur collars and cuffs; box and plaited back with belt. Mixtures and plain colors.

## Tomorrow's Bedding Values Are the Best Yet
Bedding 4th Floor

### $1 Cotton Blankets 75c
Soft 10-4 cotton blankets in white, tan or gray color with pretty pink or blue borders; regular $1.00 value for 75c a pair.

### $1.50 Cotton Blankets $1.10
Thick 11-4 twilled blankets in white, tan or gray with fancy striped borders and shell stitched ends; regular $1.50 value.

### $2 Heavy Blankets $1.48
Extra heavy soft 11-4 cotton blankets in white, tan or gray with pretty borders and shell stitched ends; extra thick and warm; worth $2.00 a pair.



### $2.50 Fleecy Blankets $1.85
Extra large 11-4 size white, gray or tan blankets with fancy borders; have long, soft fleecy nap; worth $2.50 a pair.

### $3.50 Angelus Blankets $2.75
Extra thick, soft Angelus blankets in 11-4 size; gray, tan or white with pretty borders and shell stitched ends; blankets worth $3.50 a pair.

### $1.25 Cotton Comforts 95c
Soft cotton bed comforts covered with fancy figured silkoline; hand tufted and regularly worth $1.25. Saturday at 95c.

**$2.50 COMFORTS $1.98.**
White cotton filled comforts with fancy figured silkoline covers; pretty scroll stitched centers; comforts worth $2.50.

**$5.00 WOOL BLANKETS $3.98.**
Thick, soft, red or gray wool blankets in 11-4 size with pretty borders and crochet stitched ends; blankets worth $5.00 a pair.

**$6.50 WOOL BLANKETS $4.98.**
11-4 wool blankets in white or light gray color with pretty borders and silk finished ends; regular $6.50 value for $4.98 a pair.

**$7.50 IRON BEDS $4.98.**
Strong, substantial iron beds with high scroll head and foot pieces and steel side rails; some with brass trimmings; good $7.50 beds for $4.98.

## The Best Place to Buy Hosiery

### Women's 20c Cotton Hose 15c pair
Fast black gossamer weight full seamless hose with double soles and high spliced heels; all 20c values for 15c a pair.

### Women's 75c to $1 Hose at 49c pair
Fine lisle thread imported gauze and medium weight Hermsdorf black hose and some few colors; they are all hand embroidered in silk in neat flowers or figures; splendid 75c up to $1.00 value for 49c a pair tomorrow.

### Women's $1-a-Box Stockings at 79c
Fine hosiery put up 3 pairs in a box; good medium weight fast black and full regular made with double soles and high spliced heels; put up to sell at $1.00 a box. Here Monday at 79c.



**CHILDREN'S 15c HOSE 10c**
Fine ribbed fast black cotton hose with double heels, knees and soles; full seamless and worth 15c a pair. Tomorrow at 10c.

**CHILDREN'S 35c HOSE 25c**
Full fashioned cotton stockings in medium weight fine ribbed, with half white foot; fast black with double knees; all 35c values for 25c a pair tomorrow.

## Splendid Knit Underwear Savings—Aisle 3

**$1.50 UNDERWEAR 98c**
Pure white, mercerized lisle, heavy weight vests with high neck and long or short sleeves; drawers ankle length; excellent $1.50 values at 98c tomorrow.

**$1.25 UNDERWEAR 98c**
Cashmere underwear in white or silver gray; vests are all high neck and long sleeves; fine ribbed and close fitting; ankle length drawers; good $1.25 garments.

**35c CORSET COVERS 25c**
Women's knit corset covers with high necks and long sleeves; pure white, Jersey ribbed and a good value at 35c. Tomorrow at 25c.

## Specially Priced Men's Corner Merchandise

**MEN'S 15c HOSE 10c PAIR**
Fine tan cotton half hose with double soles and high spliced heels; full seamless in large sizes only; 10½ to 11½. All 15c values for 10c.

**MEN'S 65c SHIRTS 49c.**
Men's blue and gray woven cheviot shirts; all medium colors; a splendid fitting and well made shirt and a good value at 65c. Tomorrow at 49c.

**MEN'S 25c HOSE 19c PAIR**
Men's fast black fine cashmere stockings with gray merino heels and toes; an excellent stocking for wear; worth 35c. Monday at 19c a pair.

**MEN'S SEMI-DRESS SHIRTS 98c**
Made with plaited front; very best quality Garner percales used; all new styles; a perfect fitting shirt equal to any custom made kind. On sale tomorrow at 98c.

## Save More by Early Shopping

**These for 2 Hours, 8 to 10 a.m.**

**7c BLEACHED MUSLIN 4c A YARD.**
Good household muslin; soft finish and very durable; 7c quality for 4c a yard, from 8 to 10 a.m.—Fourth floor.

**8c COTTON CHALLIES 3 3-4c A YARD.**
Large variety of patterns and fast colors; regular 8c material for 3 3-4c a yard from 8 to 10 a.m.

**85c TRAVELERS' CARPET SAMPLES 25c.**
200 samples of heavy ingrain carpets; yard square in new patterns and colors; worth 85c. 8 to 10 a.m. at 25c.

**$2.00 ODD BLANKETS 49c EACH.**
300 odd half pairs thick soft 11-4 blankets with fancy borders; blankets worth up to $2.00 a pair. 8 to 10 a.m. each at 49c.

**10c WHITE CURTAIN SWISS 5c YARD.**
Yard wide swiss in neat checked pattern; worth 10c a yard. Monday, 8 to 10 a.m., at 5c.

**$2.00 WHITE LACE CURTAINS $1.00 PAIR.**
54 inches wide and 3½ yards long; plain centers with pretty floral, scroll and medallion borders; best buttonhole stitched edges; worth $2.00 a pair. Monday, 8 to 10 a.m. a pair, $1.00.

**98c GOLD BEAUTY PINS 25c.**
Solid gold top cuff pins in bright or Roman gold finishes; scroll, beaded or plain designs; worth 98c. 8 to 10 a.m. at 25c.

**MEN'S NECKWEAR AT 25c.**
All silk four in hands in light colors. Easily worth 50c.

**WOMEN'S 39c UNDERWEAR AT 25c.**
Jersey ribbed fleece lined combed Egyptian and Peeler cotton vests and drawers. 8 to 10 a.m., a garment, 25c.

4711 White Rose Glycerine Soap, 11c.

**WOMEN'S 39c LISLE HOSE 25c PAIR.**
Silk lisle hose in fast black with double soles and heels; worth 39c a pair. 8 to 10 a.m. for 25c.

## On Sale One to 2 p. m. Tomorrow

12½c UNBLEACHED COTTON FLANNEL 6¼c YD.

$1.50 DOUBLE SATIN TABLE DAMASK, 75c YD.
Extra heavy Irish make at half price for one hour; the best unbleached table linen in twelve good patterns; worth $1.50 a yard. 1 to 2 p. m., a yard, at 75c.

Pound of Linen Letter Paper worth 25c and a package of envelopes to match worth 15c. On sale 1 to 2 p. m., for 25c.



## PAY LESS HERE FOR Best Lace Curtains

### $1 White Lace Curtains 75c a Pair
Good white curtains with plain centers and pretty, floral scroll and medallion borders; best buttonhole stitched edges; curtains worth $1.00 a pair easily. Monday at 75c.

### $2.50 Corded Arabian Curtains $1.48 Pr.
New 50 inches wide and 3 yards long lace curtains with plain net centers and richly corded border designs; regular $2.50 values for $1.48 a pair Monday.

### $3.50 Ecru Lace Curtains at $2.25 Pair
Two-toned lace curtains in swell new colonial, mission and floral designs; best buttonhole stitched edges; curtains worth $3.50 pair.

### $7.50 French Novelty Curtains $4.98 Pr.
Arabian colored curtains with handsome new Marie Antionette, Cluny and Battenburg borders and edges; some with swell motifs in corners; $7.50 value for $4.98 a pair.

**$5.50 TAPESTRY PORTIERES $3.98**
Heavy portieres 50 inches wide and 3 yards long; have heavy lattice fringed ends; rich two-toned color combinations; regular $5.50 curtains. On sale tomorrow, a pair, $3.98.

**$10.00 TAPESTRY PORTIERES $7.48**
Heavy mercerized portieres 50 inches wide and 3 yards long; have heavy knotted fringed ends; rich red, green and olive shades; regular $10.00 values for $7.48 a pair.

## Couch Covers and Table Covers at a Saving

**$1.50 TAPESTRY COUCH COVERS 75c**
New Roman stripe tapestry couch covers, 50 ins. wide and 9 feet long; with heavy fringe all around; regular $1.50 value for 75c.

**$2.00 TAPESTRY COUCH COVERS $1.25**
New Roman stripe couch covers 60 inches wide and 9 feet long; fringed all around; regular $2 covers for $1.25 tomorrow.

**$3.00 REVERSIBLE COVERS AT $1.98**
Heavy tapestry reversible couch covers, 50 and 60 inches wide and 9 feet long; heavy knotted fringe all around; rich Turkish and Bagdad stripes and two-toned color effects; worth $3.00 easily.

**$5.00 KASHGAR COUCH COVERS $2.98**
Heavy tapestry couch covers 60 inches wide and 9 feet long; in rich Turkish designs and colors; heavy knotted fringe all around; regular $5 value.

**$2.50 TAPESTRY TABLE COVERS $1.25**
Heavy tapestry covers in rich Heraldic designs; 8-4 size fringed all around; $2.50 table covers for $1.25 tomorrow.

**$4.00 ORIENTAL TABLE COVERS $2.75**
Heavy Oriental tapestry table covers with heavy knotted fringe all around; 6-4 and 8-4 sizes; values to $4.00. Friday at $2.75.

**$6.50 5x9 feet Fringed, Turkish, Egyptian and Oriental effect Couch Covers, at $4.98.**

**$1.25 FRINGED RUGS 75c.**
Reversible Brussels rugs, 27 inches wide and 54 inches long; heavy fringed ends; rugs well worth $1.25. Monday at 75c.

**$2.50 BRUSSELS RUGS $1.48.**
Body Brussels rugs, 27 inches wide and 54 inches long; have well bound ends; splendid patterns and colors; rugs worth $2.50 at $1.48.

**$3.00 AXMINSTER RUGS $2.25.**
Handsome new Axminster rugs, 27 inches wide and 50 inches long; swell new floral and Oriental designs; $3.00 rugs for $2.25 Monday.

**$5.00 9x9 FT. RUGS $3.98**
Reversible Kymera art rugs in new patterns and colors; splendid wearing rugs worth $5.00 each; full 9x9 feet size. Monday at $3.98.

**$11 PRO-BRUSSELS RUGS $8.48**
Heavy wool Pro-Brussels rugs in reversible patterns and size, 9x10½ feet; good patterns and colors; worth $11.00 Monday at $8.48.

**$22.00 BRUSSELS RUGS $17.48.**
Heavy tapestry Brussels rugs, size 9x12 feet in rich Oriental and floral designs; splendid wearing rugs, worth $22.00. Monday at $17.48.

**$30 9x12 RUGS $19.50.**
Handsome, new 9x12 feet Axminster rugs in rich Oriental designs and colorings; rugs that will wear; worth $30.00 regularly. Monday at $19.50.

# EXPERT ENGINEERS MAKE THE PRELIMINARY SURVEY. OF AQUEDUCT LINE OF THE OWENS RIVER PROJECT.

## *Automobile Navigation of Desert in Winter Reveals Unexpected Variety in Glorious Climate—Los Angeles' Gigantic Water Enterprise Is Found to Be Feasible and Simple.*

BY ALLEN KELLY.

THIS is a part of the story of the quest of Los Angeles for water, the life blood of the land, to fill the depleted arteries and veins of a city that has grown in early youth to the stature of maturity and is in peril of anaemia for lack of nourishment.

It tells how men of science have sought and found the sources of the life fluid and how they propose to introduce it into the growing city's system and give abounding health and vigor and long life to the young giant.

The word "desert" brings before the mind's eye pictures of drear wastes of arid plain and fire-scarred rock, blurred by pulsating waves of heat—treeless, lifeless, waterless immensity, scorching under the pitiless sun, swept by blasts that burn and wither—a land of fierce heat, of quenchless thirst, of terrible journeys across trackless sands, of despair and death.

To seek water in floods and torrents in the desert seems fantastic madness to those who know the desert only from books, yet it is in the desert that Los Angeles has found the great store of water that she needs, and across miles upon miles of desolation the life-giving stream will be brought to the city's gates.

When William Mulholland, superintendent of the Los Angeles waterworks, presented to the people of the city the Owens River project as a solution of the city's great and pressing problem, he took upon himself a great responsibility, and hazarded his reputation and his future as an engineer. He had the courage to take that responsibility, and he was convinced that he was right, but he made it a condition of final adoption of the project that it should be examined, reviewed and revised by hydraulic engineers of international reputation. The Water Commission accepted Mulholland's condition and announced that the project would be submitted to a board of experts.

The advisory board of engineers is now at work examining the Owens River project. The members of the board are Frederick P. Stearns, John R. Freeman and James D. Schuyler, hydraulic engineers of the highest standing. They have just completed a preliminary examination of the water supply of Owens Valley and the surveyed lines of the proposed aqueduct, in company with Chief Engineer Mulholland and Associate Engineer J. B. Lippincott of the Los Angeles aqueduct. The journey over the line was made in three automobiles, and consumed ten days. But a few years ago such a trip could have been made only in horse-drawn vehicles, and would have consumed as many weeks.

Engineer Lippincott so arranged the traveling schedule that sections of the line which might be traversed after dark in one direction would be passed over in daylight the other way, and in spite of numerous automobile breaks and tribulations, the schedule was adhered to essentially.

### THE DESERT'S MOODS.

The desert voyage of the engineers was no pilgrimage over burning sands. There are times when the Mojave Desert rivals the Sahara or the Yuma sand waste as an inferno. At some seasons the hot winds blow, the dust whirls in suffocating clouds and the sun beats down pitilessly on the thirst-maddened traveler. At others, the desert is carpeted with flowers, the creosote or "greasewood" is vividly green, even the gray sagebrush looks like living vegetation, and the gentle breeze blowing across the billows of green and gold and purple is sweet, cool and stimulating as champagne. There is nothing monotonous or enervating in that part of the glorious climate of Southern California. If one yearns for variety and distinct changes of season, he need not go away from this land of sunshine.

Engineer Stearns is a Boston man, accustomed to the east winds that blow across the Labrador current and hang icicles upon the respectable side whiskers of Beacon Hill. He knows the frigidity of the Back Bay, and has navigated snow blockades on Tremont street. [There is strong inferential evidence, however, that he is not a member of the Ancient and Honorable Artillery.] Well, Mr. Stearns had heard of our balmy weather, and he outfitted with a suit of khaki and a light rain coat, putting faith in Uncle Jim Schuyler's glowing eulogies of the climate and descriptions of delightful journeys in the land of sunshine and winter roses. When the north wind came down over the Tehachepi and searched with chill fingers for the marrow in his bones, Mr. Stearns buttoned his coat closer and seemed a bit surprised, but he made no complaint. Only once, as he looked at Schuyler, did he hum a line from the old Swiss song, "You speak of sunny skies to me, of orange groves and bowers; of winds that make soft melody through leaf and blooming flowers."

Through Antelope Valley and for twenty or thirty miles beyond Mojave, the engineers had comparatively comfortable weather. The wind blew briskly, but it was not up to the Mojave standard of ferocity. Possible reservoir sites, siphon lines and tunnel locations near the lower end of the aqueduct were examined, and alternative routes out of the Antelope Valley were considered, with the aid of maps and notes prepared by division engineers in the field. There are five parties of engineers in the field, and the chief of each party accompanied the advisory board over his division to point out the location stakes and explain his notes.

### DEVELOPMENT OF THE PROJECT.

The line originally adopted was only tentative and general. Minute surveys and repeated examinations in detail have developed the plan, and many changes, improvements and relocations have been made by the aqueduct engineers. Criticisms of and objections to any particular feature of the conduit line first suggested are idle, for the reason that the line was not fixed as a finality and may be materially altered. It was necessary, of course, to adopt some apparently feasible route as a basis, but it was neither necessary nor expedient for the engineers to disclose all the details of their plans, which might be changed or discarded, and knowledge of which would invite impudent criticism and certainly would open the door to "sooners," speculators and hold-up operators and increase the cost of property required by the city.

For instance, certain uninformed and pernicious busy knockers of the project have made much ado about "dumping" Owens River into the Tejunga wash. They might as well be fussing over that as anything else, but the water will not be "dumped" as they imagine. It may not go into the Tejunga at all, but wherever it is delivered from the aqueduct it will be taken care of and put into the city conduit and mains without loss. The purpose of the Owens River aqueduct is to bring a great volume of water down from Inyo to a point where it can be picked up and handled by the city water system. How the city will take up and distribute the water after it reaches the San Fernando is irrelevant to the Owens River aqueduct project.

There is more than one way to bring the water from Antelope Valley into the San Fernando. Engineer Schuyler has suggested one route that, if it proves practicable, will shorten the conduit to less than 200 miles, cut out some tunnels and rough mountain work, reduce the cost by $2,000,000 and deliver the water where it can be handled to great advantage. The engineers are studying the details of that route and gathering data necessary to thorough knowledge of its advantages and possible difficulties.

### SIMPLE AS PIPE LAYING.

In all the 200 miles of conduit line there are but two sections presenting engineering problems affecting the location materially. One is the lower end section just referred to, and the other is between the Haiwee reservoirs at the south end of Owens Valley and the debouchment into the Mojave Desert. Through Antelope Valley and the Mojave Desert the work is as simple as the laying of a pipe in a city street. It will be necessary only to excavate a trench with steam shovels, build the concrete conduit in place and cover it up. Going over that stretch in automobiles, the engineers were surprised to find so much simple and easy construction work possible.

About twenty miles northeast of Mojave, the engineers left the road in the open desert and went up into the "bad lands" to examine the formation through which the aqueduct will be carried by tunnels and steel siphons. There they got the first hint of the power of desert winds as they scrambled over the broken country and were nearly blown from their footing on knife-edge ridges. A story might be told of Mr. Schuyler's adventure with a panic-stricken jack-rabbit, which telescoped itself by colliding with him, but he was so embarrassed at the time that it would be unkind to further unfold the tale.

### ARROGANT BOREAS BLUSTERS.

In Red Rock Cañon the desert asserted itself arrogantly and put forth its power to drive the intruders back. Swinging around the turn into the mouth of the gorge, the automobiles ran into the teeth of a furious blast, laden with coarse sand and gravel that were carried in level volleys and stung the flesh like whip lashes. No man could face that storm of small missiles with bare skin. Hands and face had to be covered with the first thing available. Handkerchiefs, mufflers and blankets were wrapped about the faces of all the party, and goggles became the most valuable of a man's assets. The wind velocity was as high as sixty miles an hour, perhaps higher in gusts, and the drive was directly against it. At times, the gorge was filled with driving clouds of sand that obscured even the road two feet in front of an automobile, and the gale howled and whistled so that a loud shout could not be heard. And it was cold.

Here was where automobile troubles began. The wind blew out the fires of the steam car, and that vehicle, a veteran of the Owens Valley trail, had to be taken in tow. No observation of the line could be made, and all bent their minds and their energies to getting through to shelter and warmth. Long after dark the party arrived at Haiwee and found shelter and food, but not much warmth. The gale had carried away the chimney, and Mrs. Orr could not build a fire in the stove without risk of burning down the house.

### GRIT CONQUERS SAND.

The next day was the same, only the cold increased and the wind was more searching. But the engineers disembarked and scrambled over the hills to inspect reservoir and dam sites, and took notes with numb fingers. A few miles out from Haiwee, long sand hills tested the power of the automobiles to the limit, and all hands were out shoving the machines up the hills for hours. The steam machine could barely crawl, and was left behind with instructions to the driver to turn back and wait at Haiwee for the return of the party. But Chauffeur Anderson would not turn back. He bucked the hills and the sand all alone, unloading the car and carrying the cargo of luggage forward, shoving and jockeying the machine up to the load, ten feet at a time, and repeating the process until he got over the summit and could get up steam enough to run into Cottonwood. It was a feat of persistence and clear grit, and the return party was amazed to find Anderson and his car thirty miles north of where they had been abandoned.

Lone Pine looked good to some of the party when its lights twinkled ahead in the night. It was bitterly cold and the wind was shrewd. Some were wet to their knees, the result of helping autos out of ditches and bogs, and the wet clothes were freezing. Lone Pine meant a hotel, a warm fire, a good supper, dry clothes and a smoke and a hot toddy. Gentle hints that Lone Pine was far enough on the road for the day were dropped, but the inexorable Lippincott had his schedule, and that said Independence was the night's stopping place. Independence it had to be, and Independence it was, and there were Fred Eaton and others worrying over what might have happened to the party on such a night, and immensely relieved to see the headlights of the cars gleaming down the road.

### A DASH FOR LONG VALLEY.

More auto trouble. One of the drivers never had experienced cold weather and never had to pay plumbers for mending frost-bursted pipes. In the morning he knew more about the expansion of frozen water. The pipes of his radiator were burst. Repairs caused hours of delay, the engineers were due at Bishop that night, and the weather was getting colder every minute. It was near noon when the start was made, but Bishop was reached easily before night. The head of the conduit line is only a few miles above Independence, and from that point north the engineers devoted their attention entirely to the quantity and quality of water supply. They pushed north to Long Valley, over an elevation of 7000 feet, and inspected the reservoir and dam site which will be utilized eventually to regulate and control the flow of Owens River. And they were just in time. A day later they could not have got into that region with autos, or if in, could not have made their way out through the snow.

### IN THE ALABAMA HILLS.

On the return journey the engineers went to the intake below Charlie's Butte, where more than 25,000 miners' inches of water were flowing in Owens River, and from that point followed the line of the open canal conduit to the Alabama Hills, an intrusive uplift in the valley at the foot of the Sierra, produced by the "squeeze" of Owens Valley between the Coso Range and the rising mass of the Sierra Nevada. From the valley, the slope of the Alabama Hills appears rough and difficult, but the engineers traversed the conduit line on foot and discovered that that whole line of trench may be excavated readily with machine shovels, and that what seemed a difficult section of the construction work is really an easy and simple job.

South of the Alabama Hills, the line runs through open country along the slope of the Sierra foothills, intercepting mountain streams and picking up the pure waters and taking them to the great storage reservoirs at Haiwee.

By sacrificing ten feet of fall in the conduit in that section, it is possible to increase the capacity of the Haiwee storage basins and save a much greater proportion of flood waters than the original plans contemplated. The capacity may be raised from 68,000 to about 100,000 acre feet. In other words, not less than 22,000,000,000 gallons of water may be stored south of Owens Valley in addition to the water held in reserve in basins at the lower end of the conduit, and all those basins can be filled with the flood waters now running to waste into Owens Lake, without drawing upon the supply that fills the irrigation ditches in Owens Valley.

The engineers left Independence in a gentle snowstorm, which had covered the ground to a depth of two inches during the night, measured and sampled the water of Owens River at Lone Pine, where the flood amounted to more than 27,000 inches, consulted with the division engineer at Cottonwood, and arrived at Haiwee in the early evening.

### WHERE GOLDEN TROUT SWIM.

At the Cottonwood camp the eastern men, and some of the Californians, also, saw the famous golden trout of Mount Whitney waters for the first time. In only two streams in the world is the golden trout found—Whitney Creek and Cottonwood Creek. The beautiful fish is a lure to anglers not to be resisted. In form and size it is a brook trout; in coloring it is more than a rainbow. The belly of the fish is a blend of silver and crimson; the side stripe runs from scarlet into orange, and the upper sides are golden bronze. Flashing in the foam of a mountain stream as it leaps for a fly, the golden trout is a living fragment of the rainbow. Where is the ardent fisher who would not endure all that the desert can give him of discomfort for an hour with rod and reel on a stream in which this unique beauty swims? And Cottonwood Creek teems with golden trout, all hungry and eager to jump from the water into the angler's creel.

I would not tell this to all the world if I were not assured that measures are being taken to protect the golden trout against that sordid fool, the fish hog. Cottonwood Creek is in the forest reserve, and Gifford Pinchot and his associates will see to it that the mindless ass, who has his picture taken with a wagonload of fish, does not infest Cottonwood Creek and deplete its waters to gratify his vulgar vanity.

### THE MATTER WITH PIE.

Also the engineers had a feast of Inyo quail, four and twenty of them baked in a pie by Mrs. Harold Eaton. And that quail pie incited Mr. Freeman to the perpetration of a pun, which was forgiven because of his previous good conduct and an unblemished reputation. Mr. Mulholland passed up the pie after one mouthful, while every one else accepted a second installment, praised the cook and thanked the man behind the gun.

The next day Mulholland explained that in the first mouthful he bit down hard on a No. 7 pellet of shot and wedged it between his teeth. When he tried to dig it out, he only calked the lead in the more firmly, and he could not bite at all without causing keen pain. A frivolous person in the party suggested that he could have blasted the lead out with giant powder. Mr. Freeman promptly objected that such a remedy was obviously inapplicable because it was plain that Mr. Mulholland could not dynamite. The next day it snew.

### A DESERT THIRST.

From the south end of Owens Valley to Mojave the journey was made in comparative comfort, barring troubles with the motor cars, which took turns at towing and being towed. The steam machine broke its condenser pump and developed an abnormal thirst, which was embarrassing in a desert country. The way that machine consumed water was a sin. It went dry in Indian Wells Valley, a dozen miles from water, and Anderson and I could do nothing but build a fire of greasewood, camp by the roadside and wait for something to turn up. At the expiration of some hours, one of the other cars turned up with a tow rope and hitched us on behind, and all went well again until the towing car stripped a gear under the strain of climbing a hill in deep sand. With the three cars, it was ride and tie to Haiwee, but all got there in good time and according to Lippincott's inexorable schedule.

From Haiwee to Mojave, down through Red Rock. Anderson and I were left to our own devices while the engineers scouted in the hills. We had two punctures, and drained all the springs along the road. In the last eighteen miles that thirsty steam engine consumed forty gallons of water, which we packed in gasoline cans, and we made the last lap into Mojave through the night at thirty-five miles an hour, hitting the high places and cutting across corners, arriving with less than half a pint of water in the tank.

### INTO THE SNOW DRIFTS.

Repaired at Mojave, the autos sped across the desert to Elizabeth Lake without mishap. The engineers consumed a full day in making that lap of the journey because of the side trips to inspect the conduit line through Antelope Valley. The early part of the next night was clear, but in the morning the ground was covered with six inches of snow and storm conditions were in the air. The climb from Haffner's at Elizabeth Lake to the summit of San Francisquito Pass is ordinarily easy for autos, but the snow introduced a new factor by packing under the wheels and causing them to spin in futile efforts to get a grip.

The two gas machines got an early start, and, with ropes and chains around their tires, and with the help of six men's shoulders, got over the crest before the full force of the storm was felt. The steam car was delayed an hour or two by choked pumps, and it took three hours of hard work to get it over a half-mile of snow-covered hill. A piece of plank, picked up by the roadside, is not a handy snow shovel, but it serves in a pinch. It served to shovel out the wheel ruts for the greater part of two miles of road. That was hard work, but the worst was to come.

A stop of two hours was made at the De Celis place, partly to dry out soaked boots and clothing, and partly to give time for an expected four-mule team to get up the grade. The mules were represented to be autoshy, and we did not want to run them off the grade into the cañon. But at last, it became evident that the mule outfit was not coming up in the face of the furious blizzard that was raging, and the auto was started down the grade with caution to avoid skidding over the bank.

### A BLIZZARD IN THE MOUNTAINS.

It was not easy to realise that the storm of snow and sleet was raging within fifty miles of Los Angeles. The weather belonged in Colorado or away down East. In it there was no suggestion of orange groves and winter roses, no promise of the land of sunshine lying just at the foot of the grade. The wind swept in icy blasts around the points, and the sleet blinded and stung like a swarm of wasps. And at every turn lurked the danger of skidding wheels and a plunge into the rocky gorge hundreds of feet below.

"Take a running jump over the hood if she starts," advised Anderson. "I'll fall out at the side and let her go." But she didn't start, thanks to adroit jockeying of throttle and brakes. At the worst places and in spasms of the blizzard's fury, the car was stopped until the driver could clear his eyes of sleet and see the road, for goggles were worse than useless.

The force of the storm diminished with the elevation, and at the mouth of the San Francisquito it dwindled down to a gentle rain. There the prediction that Mulholland had been making for more than a week was verified. He had faith in the steamer, and he said she would tow the biggest and strongest of the gas cars into camp at the finish. The big new car, the powerful machine that had towed the rest through the Olancha sands and made forty-eight miles an hour on a desert road, was found a hopeless cripple, abandoned to the chauffeur and a mule team. The engineers had gone on afoot and in the third car.

So the old red steamer, the veteran of the Owens River trail, making her twelfth trip with a broken spring and a jury pump, took the big derelict in tow and pulled her into Newhall. There the chauffeur of the derelict balked. He would not be towed into Los Angeles if he never got there. He would stay at Newhall, repair the broken shaft or send for a new one, and navigate into port under power. I presume he is in by this time.

### RESULTS OF THE INSPECTION.

The results of the trip of inspection? For full information the public must await the report of the advisory board. The engineers asked questions, but answered none. Indeed none were asked. I could not anticipate their report if I would, and I would not if I could. There are some things of interest to Los Angeles that can be said, however, and I may say them with the distinct qualification that they do not commit the engineers in the slightest degree. What I say is backed by no authority and is the result only of observation and some real knowledge of conditions, gained by making several trips over the line and keeping in touch with the Owens River project from the start.

Every intelligent citizen of Los Angeles understands that all the details of plan and operation should not be shouted from the housetops in advance. There are greedy souls ever on the alert for a hint of what the city needs, that they may rush in and make private profit out of public necessity. That has been done and is being done today, and there is a yet more pernicious type of citizen so narrow-minded and purblind even to his own greater good that he seeks to hamper and obstruct the most vital public enterprise because he fears that its consummation will interfere with some petty money-grabbing scheme of his own.

No need to mince words in this. I mean the men who control the power corporations enjoying the privileges of franchises granted to them by the people of Los Angeles and making great profits out of public utilities. They say in public that they are friendly to the Owens River project. It is not so. They are fighting it furtively and vindictively. I smoked out their agents months ago and convicted them of the grossest falsification, the most impudent garbling of official engineering reports and vicious vilification of the city's most faithful and trusted servants.

What Flinkle and creatures of his type were doing months ago is being done today, and to assume that the men who privately boast that they will so impair the city's credit, and so entangle the aqueduct enterprise in litigation and contests that bonds cannot be sold, are not operating with the sanction of the power corporations is an obvious absurdity.

As I have shown heretofore, and no attempt to contradict my statements has been made, Engineer Koebig is in Owens Valley for purposes of obstruction, not of construction. His sole object is to get in the city's way, to interfere with its acquirement of necessary rights and pieces of property. He is trespassing on city land with a farcical ditch purporting to appropriate an imaginary half-million inches of water for a chimerical irrigation scheme. His agents shadow the city's agent to find out what the city wants and get in ahead with alluring offers for options. He wants nothing until he finds out that the city needs it. And behind Koebig, the jackal engineer, is a power company using the money it makes out of Los Angeles to prevent the city from obtaining from Owens Valley the water that is vital to her growth, to her very existence.

Back of all the willful ignorance and persistent mendacity inspiring the silly assertions that the city owns only 5000 inches of water and that it will cost $50,000,000 to bring it down, are those same pin-head managers of power corporations and a pipe dealer, who wants to sell pipe to the city and therefore condemns a cement conduit big enough to bring down more than a pipeful.

The city is not ready to tell all its plans to such people. The less they know the less harm they can do.

### ESSENTIAL FACTS.

This is an indisputable fact: There is water enough in Owens Valley to supply Los Angeles with 20,000 inches and more. The surplus water now going to waste can be so conserved in reservoirs as to make that flow regular and constant. That is neither opinion nor guesswork; it is the conclusion established by scientific observation made by United States engineers. It is not disputed honestly by any person having the slightest acquaintance with the official data or personal knowledge of the hydrography of Owens Valley. There is no doubt that the advisory board will so report.

That the city has acquired riparian rights and control of surplus flow sufficient to insure an adequate constant flow through the aqueduct is another unquestionable fact. All assertions to the contrary are idle nonsense. The water is in Owens Valley; it is more valuable in Los Angeles than in Inyo, and if the city has not secured enough it will buy more. The city could buy the whole of Inyo county, lock, stock and barrel, for the value of half a city block. The grievance of the Inyo kickers in Inyo is that it has not done so already. They want to sell at a high price, and they envy their neighbors who have sold.

### SCOPE OF THE EXAMINATION.

The extent of the city's holdings probably will not be dealt with by the advisory board. That has nothing to do with the engineering problems that were called upon to consider. They are engineers, not lawyers nor real estate agents. The city has attorneys to look after its property rights. The advisory board will report on the quantity of water flowing into and through Owens Valley, the feasibility of an aqueduct line and the methods of construction and estimate the cost of the work. It is within the province of the advisory engineers to recommend changes in route, modifications of plans, types of construction and methods of doing the work. All things connected with the engineering problems of the Owens River project are subject to their approval or disapproval, and the



Glacier at source of an Owens River tributary



City's aqueduct engineers in Owens Valley



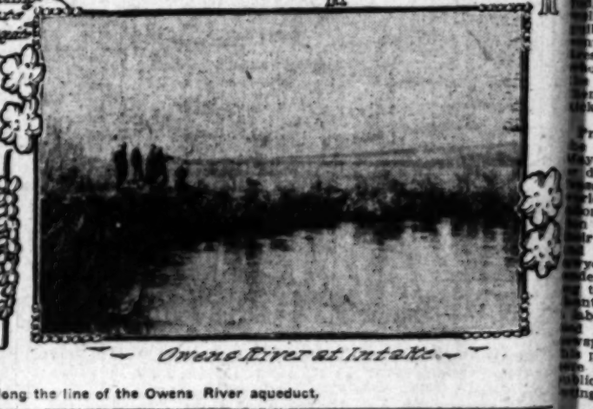
Ready to buck drifts



On the desert



Engineers sampling glorious climate in San Francisco



Every little helps

Owens River at Intake

Scenes and incidents of the expert engineers' trip along the line of the Owens River aqueduct.

JECT.

'Angeles'




och people. The less they
ess harm they can do.

SSENTIAL FACTS.

n indisputable fact: There is
ugh in Owens Valley to sup-
ngeles with 20,000 inches of
surplus water now going to
be so conserved in reser-
make that flow regular and
That is neither opinion nor
It is the conclusion estab-
scientific observation made
States engineers. It is not
onestly by any person hav-
ghtest acquaintance with
data or personal knowledge
itography of Owens Valley.
o doubt that the advisory
se report.
city has acquired riparian
control of surplus flow suffi-
sure an adequate constant
ble fact. All assertions to
ry are idle nonsense. The
n Owens Valley; it is more
n Los Angeles than in Inyo.
city has not secured enough
more. The city could buy
of Inyo county, lock, stock
, for the value of half a
The grievance of the few
Inyo is that it has not done
They want to sell at a big
they envy their neighbors
sold.

OF THE EXAMINATION.

nt of the city's holdings
will not be dealt with by the
oard. That has nothing to
e engineering problems they
d upon to consider. They are
not lawyers nor real estate
he city has attorneys to look
roperty rights. The advisory
report on the quantity of
ing into and through Owens
feasibility of an aqueduct
he methods of constructing
te the cost of the work. It
he province of the advisory
o recommend changes in the
dications of plans, types of
n and methods of doing the
things connected with the
problems of the Owens
ect are subject to their ap-
disapproval, and the city



ay do as it shall deem proper with
eir report.

NO OBSTACLES DISCOVERED.

Had the engineers found insur-
ountable obstacles to the building of
aqueduct from Owens Valley to Los
ngeles, they undoubtedly would have
nounced the fact and wasted no
rther time. They found no ob-
acles, no serious difficulties. Mulhol-
nd said at the first that the job was
simple one, that it was only big be-
use of the length of the line. In-
ection of the line confirms Mulhol-
nd's judgment.

The engineers are working over
ans and data of all sorts, and from
em and their own knowledge they
ill estimate the most of construc-
n. That their estimate will not ex-
d Mulholland's by 10 per cent, if at
is as nearly certain as anything
t finally established can be. That
y be regarded as only a guess, but
is based upon good foundation and
e judgment of engineers who know
e conditions thoroughly.

t is probable that the members of
e advisory board will go to Owens
alley and to various points along the
queduct line, during the progress of
eir work, to make more minute ex-
mination of particular sections. Their
cent trip was a preliminary survey
ly. How long it will take them to
rk out the details and complete
eir report can only be guessed, but
eir wide experience in water engi-
eering and their record for quick se-
ion justify the prediction that they
ill be prepared to present their con-
lusions to the city of Los Angeles
arly in the coming year, possibly by
he first of January.

## WHAT'S SAID IN SAN FRANCISCO.

[SPECIAL CORRESPONDENCE OF THE TIMES.]

SAN FRANCISCO, Nov. 29.—While we are eating turkey and thankful that it is not crow wicked politicians calling themselves a grand jury persist in muckraking "the best administration the city ever had" and indicting the leading official patriots and their unofficial allies. The leading citizen has had his welcome home after a flying trip across the continent with the cry on his lips at every way station that "its all politics." There was no clanking of chains anywhere on the route, but Mr. Hilbert, his companion may have opened up a few bottles to drive away ennui and Brother Herbert may have embraced him a few times to whisper in his ear to be brave. Theodore Roosevelt and Eugene E. Schmitz arrived home about the same time but there the similarity seems to stop.

Now that all the defendants are on the scene and the decks are cleared for action in the graft investigations it will be interesting to see which side will play for time. The prosecution says emphatically that it is ready to proceed at once, while Abraham Ruef and his dear friend, the Mayor, indicted for extorting money from French restaurant men, are not so eager, to face a petit jury as they professed to be before true bills were found. The defendants are averse to a change of venue because they know that the people of the other counties of the State are morally certain that there has been an immense amount of grafting done in San Francisco and it could not have been done without the knowledge of the boss and his official friend. In this city of course, there is a fighting chance to hang the jury.

Superior Judge Frank H. Dunne, who is to try the cases of Ruef and Schmitz charged with extortion, is very reticent about the matter as it is right that he should be, but in a brief talk with me the other day he said that he could not understand why the Post the official organ of the administration should charge him with bias because of his friendship with Former Candidate for Mayor, Partridge.

Just as jockeys jockey for position at the barrier, so accuser and accused are straining for vantage ground, for each side realizes that it is to be a long drawn out fight and every point must be fought for from the trial judge to the last juror. The average well meaning citizen is sure of the guilt of the accused and hopes for convictions. But there is many a well dressed, apparently decent citizen here who will tell you that the Mayor and the boss will never be convicted and then with a leer "Nobody ought to kick at their getting the dough."

Prosecutor Heney will try to keep the issue well defined as to whether Mayor Schmitz and Abraham Ruef did or did not extort money; but the defense will import into the case the world-wide struggle of capital and labor and assert that it is a persecution of two brainy men because of their religious beliefs. Attorneys Ach and Shortridge, two of our shrewest lawyers, aided by interested labor leaders will come pretty near convincing the labor unions that the merchants and capitalists are prosecuting a labor union Mayor to disrupt organized labor and lower wages. The newspapers are accused of being in on this plot and all that a man has to do here to be popular is to convince the public that the public prints are persecuting him.

It never rains but it pours, and our governmental troubles are almost overshadowed by other misfortunes. In addition to a Police Chief who openly associates with notorious "dips," and a demoralized department, we have had several very bad fires because of the inflammable character of our new structures and an inefficient water supply. The car service worse than wretched, as the company follows a mañana (tomorrow) policy and after packing the people inside like sardines and brushing them off the outside like flies, if any survive a motor will blow up and give more work to the overworked coroner.

The scientific charity dispensers who were with us for months after the fire are busy denying that any relief money went astray, but it is known that some of it did, and eastern papers voicing the opinion of eastern people, roast the thieves without mercy. The New Orleans Picayune says: "Charges of extensive graft in connection with the handling of the relief fund have been made for some time, and President Roosevelt will pursue the offenders to the uttermost parts of the earth. During the first days after the fire many persons throughout the country forwarded relief moneys by postal orders and by inclosing scrip in envelopes and other packages. These were forwarded to the care of Mayor Schmitz. That only a comparatively small sum reached the Red Cross society or the Citizens' Relief Committee is shown by the records of those bodies. This is a shocking story, and if the crime can be brought home to any of the city officials, high or low, they should be punished to the full extent of the law, besides being held up to universal condemnation and covered with eternal infamy. Such robbery is the same thing as the plundering of the dead and the murder of the wounded so that they may be healed."

This may be a rich boodletown; but for goodness we are not as bad as eastern cities who allow Japs to enter their public schools in conformity with treaty rights. President Roosevelt, who is said to be looking for a Jap wrestler to practice Jiu-jitsu with him, cannot expect us to let less than 100 Jap children mingle with over 30,000, even if we have to give up the Philippines and Togo comes over and hits the Cliff House the first shot out of the 13-inch. There is an awful story that the War Department is actually going to make our militia drill. Mrs. Potter Palmer, with a Princess Cantuzene in tow, tramped around our ruins as though slumming it. When the Southern Pacific builds its bridge to Alameda county we will be on the mainland.

PLUTO.

## IN THE EARTH.

### RARE MINERALS, MINES AND METALLURGY.

### POPULAR QUERIES AND EXPERT ANSWERS.

[Answers to legitimate questions in mineralogy, metallurgy, chemistry or mining will be given here, but only when of interest to the mining or commercial world. Personal questions from curio dealers and mineral collectors, on ores, minerals, earths or metals of non-commercial value, and assays for metal will not be answered, but should be written direct to analysts and assayers. Address The Times.]

**Metallurgy of Tin.**

YUMA (Ariz.) Nov. 3, 1906.—[To the Editor of The Times:] Please give me some facts on the metallurgy of tin.

Yours truly, D. B. A.

ANSWER.—The chief ore of tin is cassiterite, also known as tin-stone and binoxide of tin; it is often associated with arsenical pyrite, wolframite, scheelite, bismuth, blende, molybdenite, fluorite, lepidolite or apatite.

Cassiterite possesses a resinous metalloidal luster, and is of a brownish black color, with streak light brown. Hardness, 6.4 to 6.8. Brittle. Tetragonal in crystallization. Pyramidal, acicular and columnar in habit. Of rounded, interspersed or massive structure. Specific gravity, 6.8. Opaque. Before the blow-pipe infusible alone. On charcoal, with soda and a little potassium cyanide, a button of metallic tin is obtained.

Tin is also found in combination with sulphur, and in that form it is known as stannite (tin pyrite or sulphide of tin.) As "tin sulphide," it is a misnomer, for the reason that it could as well be named sulphide of copper. The proportions in stannite average 29.50 sulphur; 28.50 tin; 30 copper, with varying percentages of iron and occasionally zinc. Under the name "bell-metal", stannite is mined as an ore of copper. Metallurgists, mineralogists and chemists have been looking for tin values in the form of sulphide for years past. It is well to describe stannite: Steel-gray in color. Streak always black. Hardness, 3.5. Brittle, and, occasionally, sectile. Isometric in crystallization. Structure massive. Habit hemihedral. Fine-grained, compact fracture. Specific gravity, 4.4. Weathers to a bronze-yellow color. It is soluble in nitric acid, from which solution separates sulphur and tin dioxide.

Stream tin is washed from alluvial deposits, and, at sight, resembles "coarse black sand," as known to the mining boys. Ores of tin can be worked with a stamp mill and wilfley table, earthy matter and all light impurities go off as waste with the wash waters. The concentrates should be roasted (to expel volatile impurities, such as sulphur, arsenic, zinc, etc.,) mixed with 250 pounds of small coal to 1750 pounds of concentrates; the mixture is heated in a reverberatory furnace, and the fused metal run into moulds.

Tungstates are often combined with tin ores. When this fact is ascertained, and previous to reduction, the ores mixed with sodium carbonate are placed in the reverberatory furnace and tungstate of soda obtained.

Liquation (refining pigs of tin,) consists of remelting them on an inclined hearth and allowing the portion which fuses to flow into large basin. A mechanical separation is here effected and the impurities taken away, either by stirring the melted metal with pieces of green wood (considerable agitation is thus brought about in evolving gases,) and the impurities carefully skimmed off from time to time. (2.) By "tossing" (throwing the heated metal repeatedly from a ladle raised to a considerable height.) The metal remaining on the liquation hearth, which is much less pure, constitutes the ordinary block tin; the purer kind is generally heated to a temperature somewhat exceeding 212 degrees C., and allowed to fall from a height, when, being brittle, it is divided into small fragments, which are known in commerce as grain tin." Stream tin can be reduced with charcoal in a small blast furnace and a pure product obtained. The editor of this department of The Times, while in the Black Hills of South Dakota, obtained the metal as lastly described and gave pigs of it to the officers of the American Tin Plate Company, Battery building, New York.

**To Find Specific Gravity.**

Corona, Oct. 29, 1906.

To the Editor of The Times:

Please publish in your "In the Earth" a method for obtaining the specific gravity of sand and loose earth.

Yours truly, G. W.

ANSWER. Provide yourself with a half ounce (thin glass) vial, perfectly dry inside. Put into the vial 100 grains of the loose earth or sand and weigh vial and contents in the ordinary way of weighing, i. e., in the air. (2) Attach a piece of silk thread to the neck of the vial with one end to the right side of the balance beam. Into a glass two-thirds filled with water place the vial and contents so attached to the silk thread and beam of balance and weight "in the water" (so balancing that the vial hangs suspended in the water, with the ordinary up and down motion as "in the air.") Ex. Gr. Suppose the weight of vial and contents is 400 grains in the air, and 300 grains in the water. Divide its weight in air by the difference between its weight in air and weight in water. Observe the difference in the two weights would be 100 grains. The weight in air is 400 grains. 100 divided into 400 equals 4—the approximate specific gravity.

**Have It Analyzed.**

Millspaugh, Oct. 26, 1906.

To the Editor of The Times:

I am sending you by same mail a small sample of rock which I wish you would examine and tell me through your paper what it is, and what metal, if any, it is liable to contain. I am,

Respectfully yours, A. N. M.

ANSWER. The substance is in part, chloritic and pseudomorphic after pyrite (iron disulphide). Silicate of alumina and magnesia show qualitatively.

In your position (plainly discernible by way of professional work) what you want to know is: What are the white silvery-colored spots in the mineral? To give you the answer would require an exhaustive analysis which should be had thereon. This department of The Times should be extremely cautious in disseminating metallurgical information on small samples received. No reflection (in a personal way) is meant by giving you this answer. There is a gang of unworthy promoters who are flooding the country with fables on ore of the same character as yours. You are respectfully advised to consult a reputable mineralogist and chemist for a further determination of the ore.

**Fine Grade of Manganese Dioxide.**

Newhall, Nov. 2, 1906.

To the Editor of The Times:

Is the sample in little sack marked "Please name it," plumbago?

Yours truly, W. N. Y.


# Boston-Johnnie Mining and Milling Co.

## Johnnie, Nye County, Nevada

***Capital $1,000,000. One Million Shares, Par Value $1.00. Treasury Stock, 400,000 shares***

### A Legitimate Mining Investment

In offering the first issue of treasury stock for subscription, it is with the assurance that we are offering to the public a very atractive speculation.

The men who organized this Company have entered the Nevada fields determined to share in the wonderful wealth that territory is producing. Such properties as they will offer to the public will be in every way not only the best they can acquire, but, if possible, properties which have behind them an element of certainty.

Many companies formed in the Nevada district to which the public are freely subscribing hold leases only. It is true that many leases are very profitable. Some of them are taking out of the ground thousands of dollars a day—the Hayes-Monette lease, for instance $40,000 daily. Leases expire, however, and a company owning one will naturally be short lived.

## We Own Outright the Boston-Johnnie Group

When the famous Bowler lease came to our notice, the entire Board of Directors of this company, including Mr. J. S. Johnston, mining expert, made a special trip to Johnnie to inspect it.

At the time it was decided, whether we were able to purchase this lease or not, to buy outright several claims, if attractive properties were offered—the idea being to create a company which would be perpetual rather than temporary.

As a result, the Bowler lease was acquired, also the Bennett lease—and the Boston-Johnnie group of claims was bought outright (four in all, including 30 acres.)

It was further decided that in order to make these properties yield earnings from the beginning, a mill should be built at once. With such a combination you can see at a glance that the Boston-Johnnie has a foundation for permanency and immediate profits which is possessed by very few companies offering treasury stock.

Competent mining men state that any one of these three propositions—the lease, the claims or the mill—is in itself substantial foundation for a strong company.

Understand, that the Boston-Johnnie Mining and Milling Co.—the stock of which we are now offering in this advertisement—owns all of these properties, only one of which will have to be a money maker to make the stock worth much more than the figure at which we are offering it.

## What They Say About the Famous Bowler

The Bowler lease, undoubtedly the most talked of property in Johnnie, is in the famous MINNIE MAE claim, owned by the Johnnie Consolidated Gold Mining Co.

Several months ago this company pursued the usual method for developing their property, and made six leases on this claim, each 200 feet wide by 600 long.

Five of these six leases have been worked to the utmost. In passing on the wagon road one is impressed by the appearance of these five shafts or tunnels—each has it dump of ore, together with quantities of ore stacked for shipment.

In our trip to Johnnie, after leaving Las Vegas, we talked to every man on the train who looked as though he were a native. We questioned him as to the country—and there seemed to be on universal response—that the Bowler lease was the richest property in Johnnie.

Remarks like "Fred Bowler struck the best thing in the whole Johnnie district" were heard on all sides. Needless to say, Mr. Bowler knew equally as well as those with whom we talked the value of this property. As a result, his price was far in excess of any property we could have purchased.

We, however, knew what we were after and were prepared for his figures. As a result, within twenty-four hours of our arrival we owned this valuable property.

Mr. Johnston, our expert, examined the property thoroughly and satisfied us as to its value. He maintained, however, that the dip on the vein of our property would carry us over our side line or into the Bennett lease at about a depth of 140 feet.

In estimating the total of ore we would expect to find in this vein, his figures were most gratifying. Ordinarily, they would have been satisfactory. But to acquire the Bennett lease would permit us to continue to an additional depth of 350 feet, making in all nearly 500 feet. We were determind to make our proposition doubly sure, and we went after the Bennett lease.

There we met our first stumbling block—this lease was not for sale. It was ultimately acquired, however—you will notice that Mr. Bennett's name appears as one of our directors.

This move has now proved to be one of the best we made. For besides owning the two leases, which in themselves have remarkable values—and from which we should take sufficient ore to make the stock of this company worth many times its price today—we acquired the co-operation of Mr. Bennett to attend to our interests in Johnnie.

## We Have the Ledge

Understand, we are not looking for a ledge. We are not asking you to contribute money to something which there are large probabilities we will never find. **We have the ledge.** It starts from the surface. We have two 50-foot shafts with a 35-foot drift. Besides this we have three other smaller shafts all proving the same ledge. Mr. Johnston tells us that he believes this ledge will continue to a great depth.

In making the assertion that we will take ore out of this property which will make our stock many times its present price, we base our estimate only on the general run of the ore—$20 to $50 per ton.

On the Bowler lease pockets of ore that carry very high values have continually been found. One assay ran $1970 a ton. Of a grab sample, taken from 96 sacks of sorted ores and shipped to the Salt Lake smelter, the return showed a value of $372 a ton. Understand, this was sorted ore.

In purchasing this lease we continue the men in operation, and will at once increase our force to three shafts of eight hours each. The leases will be worked for all they are worth—twenty-four hours every day.

## The Boston-Johnnie Group

In acquiring the Boston-Johnnie group claims, four in all, a total of eighty acres—we are not buying a mine, but an excellent prospect. They lie in the midst of the Johnnie Consolidated claims. Fossess an excellent mill site whereby we can handle the ore from these claims, as well as from the Bowler and Bennett leases, at a minimum cost. The amount of work done satisfied us that this is destined to be a very valuable property.

Although we are going to concentrate our efforts in the immediate future on our leases, we will at the same time continue the development of this property.

## Twenty-Five Ton Mill

To make the company immediately a producer of profit we will within the next ninety days erect a 25-ton mill. This will not only permit us to mill our own ore, but to handle the ore of the many adjoining properties.

Understand, up to a few months ago Johnnie was over one hundred miles from the nearest railroad. Even today it is twelve miles away from Las Vegas and Tonopah road.

According to the best authorities, our mill will pay handsomely from the very start.

The wonderful process of a dry concentrator plant comes to us with the guarantee that the cost of milling will be very much less than by the old process. This insures additional strength for the milling line.

***We offer the first issue of 100,000 shares, treasury stock, at***

# 20 Cents

**The receipts from which will go for immediate development of our property.**

***If You Can't Pay All Cash Terms Can Be Arranged***

## *Officers and Directors:*

**As to the character of men on the Board of Directors—we do not claim that they possess any remarkable amount of distinction. We have not pursued the usual method of acquiring "men of prominence." They are all men who have been successful in the commercial world, however—will devote their efforts to the development of these properties, and who enjoy the confidence of their bankers and acquaintances.**

**President:**
W. D. WILSON, Capitalist.

**Vice President:**
WALTER R. WHEAT,
Vice-Pres. Bank of Venice.

**Secretary and Treasurer:**
JAMMES R. H. WAGNER,
Secy. Dana Burks Investment Co., Investment Broker.

WM. G. STEWART,
General Contractor,
Chicago, Illinois.

F. E. BENNETT,
Mining Operator,
Johnnie, Nye Co., Nevada.

## Mr. Wagner's Position

"In identifying myself with the mining corporation, I have done so after mature thought. Since the opening of the famous gold bearing district of Nevada, I have endeavored to keep in close touch with its development.

"In looking for an investment, the one unfortunate condition surrounding the situation seemed to be the prevailing sentiment that the numerous announcements of stock offered for sale, many of them were unreliable. I, however, made a small investment in one mining company with the satisfaction that the men operating the property were thoroughly honest and were endeavoring to find a mine.

"I did not care to know any of the details regarding hanging walls or foot walls, for I did not understand it. I am not a mining man. All I wanted to know what that I was getting an honest deal for my money. In talking to my friends I found that there were others who felt the same as I, namely: that they were willing, even desirous, of taking a chance on a good proposition. I believe there are many others who feel the same way.

"When Mr. W. R. Wheat approached me on joining him on what he considered an excellent proposition, I did not hesitate to accompany him on a trip to Johnnie, Nevada. The object of our trip was to inspect the Bowler lease, upon which Mr. Wheat had secured an option on his previous visit.

"It did not take me long to satisfy myself that it was not necessary to be a mining expert to see that this property was very valuable. It satisfied me conclusively and it was more than I expected to find. I went into the shaft and drift, took ore from many points and panned it myself. I also panned ore from the dump and from numerous sacks, and in every instance I found gold. We closed the deal, and with it purchased outright the Boston-Johnnie Group, which adjoins the Bowler lease on the east. We also secured the co-operation of Mr. Bennett, which I consider very valuable. Mr. Bennett is one of the very few Los Angeles men who had the forethought to go into this country early, build himself a shack, keep his eyes open and wait. I never met Mr. Bennett before my trip to Johnnie. I am satisfied that he possesses all the qualifications of a bright, thoroughly reliable, business man, and one with whom I am proud to be associated.

"Mr. Wheat and Mr. Wilson I have known for several years. Mr. Wheat intimately. They are money makers; they have been associated together for many years in the oil business. They have been successful. In mining for oil they would naturally turn to mining for gold.

"There is one thing that I am sure of, namely: that the directors of this company are all working jointly to develop a mine, that we have purchased three excellent properties, and that we are offering to the public a substantially honest proposition which has the earmarks of becoming very valuable."

Respectfully, JAMES R. H. WAGNER.

**For Subscriptions and Information Apply To**

# The James R. H. Wagner Co.

**221-222 H. W. Hellman Building**

**Home 4688; Sunset Main 8840** **Los Angeles, Cal.**

# NEWS OF THE MINES—Review of the Week's Diggings in the Southwest

## ARIZONA'S GREAT MINES.

### A MILLION TO BE SPENT ON THE UNITED VERDE.

**Buckey O'Neil's Mine Sold to Eastern Operators—New Smelter at Globe—Revival of Harqua Hala. End of Litigation Over the Octave Property—New Town in Yuma County.**

PHOENIX (Ariz.) Dec. 1.—For years it has been known that Senator Clark has been dissatisfied with the manner of handling the ores from the United Verde mine at Jerome. The great reduction works, upon which millions of dollars have been expended, are above the immense excavation of the mine, upon the rather insecure foundation of an old slag dump. Several cave-ins have occurred and the machinery platform is not of the best at any time. Added to this, every pound of ore is hauled up to the smelter and then the bullion goes west on a corkscrew narrow-gauge, to be transferred to the Santa Fé broad-gauge at Jerome Junction, all at added and heavy expense. Several surveys have been made by Clark's orders for a railroad from the main line of the Santa Fé, near Flagstaff, into the Verde Valley, below Jerome, to a point where a new town could be established on the river and to which the ores could be dropped. But these railroad plans have brought out prohibitive figures of cost, both in construction and operation.

Now that the Santa Fé is planning for a cut-off line from near Williams, across the head of the Verde, there is a renewal of the report that the United Verde smelting will be done on the river before very long, the railroad outlet to be changed to a line up the Verde to the new Santa Fé cut-off. The latest announcement at Jerome is that Senator Clark, during his late visit, authorized the expenditure of $1,000,000 on mine improvements, the most important work being the driving of a 7000-foot tunnel from the Verde slope, to tap the mine at the 3000-foot level, 100 feet below the deepest workings at present. The tunnel will be 7x7 in size and will take two years in the driving. Its first use will be to drain the mine of the sulphuretic, copper-laden water that has been struck on the lower levels.

"BUCKY" O'NEILL'S MINES.

Last Tuesday, J. W. Francis, receiver of the Anita Copper Company, sold the property of the corporation at private sale for $2600 to C. O. Robinson, who represents eastern capital. It is told that the purchaser will proceed at once to the further development of the property, which lies forty-five miles north of Williams, on the Grand Cañon railroad, a few miles south of the Grand Cañon. In the sale is included a water-jacket smelting furnace and equipment, erected near Williams a few years ago. The Anita property and the Grand Cañon copper district first were brought prominently before the public about 1895 by William O. O'Neill, who, as a Rough Rider captain, lost his life in Cuba in 1898. He organized the Tusayan Development Company and the Anita Copper Company and is understood to have received $50,000 for a part of his interest in both corporations. It has been a favorite remark of mining men familiar with the conditions of the locality that there were no mines there, but lots of copper. The metal is found in a zone about two miles wide by twelve miles in length, the deposits indicated by small iron nodules that dot the earth everywhere. Below these nodules, in a soft lime-carbonate formation have been dug out masses of carbonate and oxide, carrying high percentages of copper. Only occasionally has baser ore been found, usually near small caverns in the limestone where there have been leaching and redeposition. It is believed by many that with depth on the Anita claims will be struck masses of sulphide copper similar to those in the Bisbee district, probably found near the bottom of the capping lime stratum, which is about 700 feet in depth.

GLOBE'S DEVELOPMENT.

President Robert Mitchell of the Cananea and Globe Exploration and Development Company is making haste in the erection near Globe of a smelting plant, for which most of the material and machinery has been shipped already from El Paso. The initial unit will be a 250-ton blast furnace, for which two converter stands have been ordered, though at first only matte will be produced. Work is to be commenced at once on an extension of the Gila Valley Railroad to the site of the new works, on Pinal Creek, about a mile north of the smelter of the Old Dominion Company. Mitchell's company already has about fifty claims purchased or bonded around Globe. To these will be added sixteen claims in Aravaipa district, twenty-four miles southeast of San Carlos, sold by A. F. Hammons and R. J. Young. It is told that the mineralized zone within the claims is 500 feet in width, with a pay "streak" 100 feet wide. A crosscut is said to have cut ore a distance of eighty feet that ran nearly 5 per cent. average in copper, 47 per cent. sulphur and 27 per cent. iron.

The Globe and Arizona group of twenty-one copper claims, four miles from Globe, together with twenty adjoining claims, has been merged into a new corporation styled the Superior and Boston Mining Company, in which an initial issue of 132,800 shares of stock was oversubscribed the first day offered in Houghton, Mich., and in Globe. This subscription will be used in making the first payment of 10 per cent. on the $324,000 purchase price of the Globe and Arizona group. The adjoining claims, the Pat Rose group, were bought for $41,000, of which 10 per cent. will be due January 1. The Globe and Arizona claims have had considerable development establishing the presence of large bodies of ore with good copper values.

NORTHERN YUMA COUNTY.

Twenty stamps of the old forty-stamp mill on the Harqua Hala mines will be in operation within a couple of weeks on the fabulously rich ore lately struck on the 300-foot level. The company will abandon the old shaft of the Bonanza workings and will sink a new one in the country rock near by, from which drifts will be run to tap the ore bodies. Forty men are working on the Golden Eagle claim, where a great quantity of free gold ore that will average more than $8 a ton is available for stoping at pleasure. This ore is to be handled to the mill by means of aerial tramway. A new cyanide plant of 300 tons capacity is being built.

Brayton is the newest Arizona town. It is the present terminus of the Arizona and California Railroad in northern Yuma county, about twenty-five miles east of the Colorado River. It is believed the camp will be a permanent one, sustained by the trade of rich mining districts both north and south of it. Ten miles to the southeast the Excelsior group of gold claims, owned in Flagstaff, has been bonded for $200,000. Twenty-five miles to the southward is the important mining camp of Quartzite, where work is proceeding on claims declared worth millions, and where there is a prospect for the development of cinnabar mines. Near the Excelsior a Denver company, represented by L. D. Bartholomew, is developing fifteen gold claims. To the northward lies the famous Bill Williams mining district, wherein have been discovered a number of copper properties declared equal to anything now worked in Arizona. The new railroad already is handling a large amount of ore shipped to the Humboldt smelter, and a feeder line will probably be built into the copper country to the north.

SALE OF THE OCTAVE.

One of the best-developed mining properties in Arizona is the Octave, under the southern rim of the Bradshaw Mountains, a few miles north of Congress Junction. A couple of years ago the mine was closed down and allowed to fill with water, though it was not averred that the ore supply had given out or lacked in paying quality. About six months ago it was announced that bonds had been issued by the company to the amount of $500,000, and that the mine was to be unwatered and deeper development work started. But this move stopped soon after starting. Still another change was made public Wednesday by the filing in Phoenix of articles of incorporation of the Octave Mining Company, with capital stock of $1,750,000, which is to take over the Octave mine and its reduction works from the Octave Gold Mining Company, a corporation mainly capitalized in Scranton, Pa. The new corporation appears to have Chicago backers, represented by Charles E. Miesse and Frank Little. The property has a forty-stamp mill and a cyanide plant, and it is claimed that for one year of its operation its production of gold bullion reached $1,000,000 in value.

For a year past there has been bitter litigation between two factions claiming control of the Scarlet mine, in Cave Creek district, north of Phoenix, each claiming a majority of the stock of the operating corporation, the Fortuna Gold and Copper Company. The faction headed by Dr. William H. Simpson has just secured full possession of the property and papers of the company, C. M. Clark of the opposition receiving 45,000 shares of stock and a considerable cash payment and agreeing to abandon all claims upon the management of the company.

The Detroit Copper Company at Morenci will close down its converter plant and for several months at least will ship 100 tons of copper matte a day to the Copper Queen works at Douglas.

PINAL COUNTY COPPER.

The Troy-Manhattan Company, at Troy, Pinal county, has contracted for the delivery of 100 tons of sulphide ore a day to the Humboldt smelter. It is reported that the company has a body of sulphide sixty feet wide that averages 13 per cent. copper. The ore that is to be shipped runs considerably lower than this in copper, but has values up to $10 a ton in gold.

Robert Bowen, foreman of the famous Silver King mine, twenty-five years ago, lately took charge of the old property again and will prospect for the lost chimney of ore, from whose top workings came $16,000,000 in silver. Many old-timers believe that the real ledge of the King never has been found and that it will yet be discovered, richer and greater than the outcrop that has been so cleanly worked out.

The Standard Mining Company, a Goldfield (Nev.) corporation, has bought the Rockefeller group of copper mines in Cochise county, west of Fairbanks. Malachite has been developed on the property running 40 per cent. copper. The seller was Frank Pierson of Prescott, the purchaser being represented by Joseph Nelson of Goldfield.

The Copper Queen Company has presented its employés at Lowell, below Bisbee, a clubhouse, that is to cost $8000.

Ex-Senator Stephen W. Dorsey visited the Clifton-Morenci district last week and is understood to have become interested in property in that locality.

H. B. Snell, formerly connected with the Old Dominion Company, has been appointed superintendent of the Arizona Commercial Company at Globe.

## DOUGLAS SMELTER ENLARGED.

**Prosperous Conditions in the Copper Camps of Arizona and Northern Sonora.**

DOUGLAS (Ariz.) Nov. 28.—Nine furnaces are now in commission at the Copper Queen Smelter, with an approximate capacity of 500 tons each for every twenty-four hours' run. Yesterday the concrete was being dumped into the foundation for furnace No. 10. To the east of the main building pits have been dug to a depth of six feet to be filled with concrete to form the foot and foundation for structural steel columns to support a 200-foot extension to the main smelter building, which, when this extension is completed, will be 596 feet in length. Uniform, continuous expansion is the order of the day, and it may be predicted that the Copper Queen will have twenty furnaces in commission before the expiration of twenty months from this day.

The Calumet and Arizona is keeping pace with the general progress of the smelter city. The inability of the great eastern foundries to fill orders for machinery accounts for the fact that the new engine and blower are not already in commission. The pit, now ready to receive concrete, decorated with anchor rods, remains as it was three weeks ago, but the machinery is on the road, and will be in place at the earliest possible moment.

When the new Shattuck smelter rears its stack and makes official entry in the race along with the C. Q. and C. and A., there will certainly be something doing.

SONORA MINES.

Cananea camp approaches the end of November with splendid conditions prevalent. Green-Consolidated operations are attended with results entirely satisfactory in all departments. Production from the mines is gaining a little all the time, while development is putting in reserve constantly increasing ore bodies. At Cananea Central they are crowding ahead on the America property as fast as possible to make way for the employment of the big developing and producing forces which they hope to have on early in the new year. Democrata smelter has operated satisfactorily since being blown in, and will have a good record to show for the month. The mine is in excellent shape.

Report has it that a deal of large importance may be consummated in a short time, as the result of the presence here of Juan Pedrazinni, owner of the Chispas mine, and Edward L. Duforneq of New York, a well-known mine expert and for the last several years manager of the Las Chispas for Mr. Pedrazinni. The latter arrived Wednesday from Switzerland, his home. Engineers and mine experts from the East, who are coming to examine Chispas for New York and Paris mining interests. These, it is said, have offered $3,000,000 cash for the property, provided the reports made by their experts on the present trip are in conformity with previous reports secured.

## SEARCHLIGHT'S GOOD PROSPECTS.

**BENEFITS EXPECTED FROM RAILROAD CONNECTION.**

**Large Bodies of Ore Awaiting Reduced Freight Rates on Fuel and Lumber—Encouraging Development in Eldorado Canyon—Capital Going Into Crescent, Newberry and Thurman Camps.**

SEARCHLIGHT (Nev.), Nov. 29.—The officials of the Annette Mining Company are elated over the showing made in the Annette shaft, which at a depth of 190 feet shows practically all ledge matter. They believe it a certainty that a rich body of ore is now within easy reach.

The line of the main shaft has thrown the work farther and farther away from the vein into the foot wall, but in sinking, streak after streak, together with many small feeders, has been crossed. These all cut across the shaft toward the vein and carry good values.

Foreman Beman states that the ore, which is really gouge matter similar to that found in the Searchlight mine and which ran into the thousands, will go better than $100 to the ton. Judging from the nearest supply of water, that in the Spokane shaft, water level will be in the neighborhood of 210 feet. When that is reached a crosscut will be run to the south, an estimated distance of thirty feet to the vein, and drifts will also be run in both directions. The Annette is conceded to have one of the best surface showings in the district and the underground showings to date have exceeded expectations.

The Annette is owned by a group of Searchlight business men, including M. E. Paddock, secretary of the Mine Operators' Association; H. E. McCrae, a dealer in oil; G. H. McClintock of the Searchlight Bank and Trust Company; H. A. Perkins, editor of the Bulletin, and others. Mr. Perkins is the largest individual stockholder, having located the claim several years ago. W. W. Williams, one of the most reputable mining experts in the camp, has pronounced the Annette equal to any prospective mine in Southern Nevada.

REDUCED FREIGHT RATES.

Col. C. A. Hopkins, treasurer of the Quartette Mining Company, believes that much of Searchlight's future greatness depends upon the lower freight rates which will naturally follow the completion of the Barnwell and Searchlight branch of the Santa Fé Railroad, which is now at hand. Of utmost importance to a mining district are distillate and timber, and the placing of these commodities in the mines at a reasonable rate for transportation. At present the price of distillate in Los Angeles is 6½ cents a gallon, while laid down at the mines here it costs 16½ cents, making a freight rate of 10 cents per gallon. This heavy expense is entailed by the long wagon haul from Barnwell, a distance of twenty-five miles. A proportionate charge is made on timber, which is an absolute necessity in mining on a large scale, the price, laid down at the mines, being about $50 a thousand feet. Because of these conditions it is impossible to mine anything but high grade ore at present, as it costs about $6 a ton to mine and mill it, but with the reduction of freight rates thousands and thousands of tons of $6 to $10 ore, now lying untouched in the upper levels of the Quartette and other big producing mines in the district, will be worked with profit. This will mean the doubling of the stamps in the mills and the number of workmen employed, consequently the doubling or trebling of business and population.

FINE SHOWINGS IN CANYON.

Eldorado Cañon properties now being developed are making wonderfully fine showings, according to reports brought in from that section by operators and prospectors. A. A. McKnight, managing director of the Fortuna, a silver property, who is here to secure additional miners, states that he has been drifting in his two fifty-foot shafts, which are located at opposite ends of the claim, in order to determine the extent of the ore shoot, which he believes to be more than 100 feet wide. He has already sacked, ready for shipment, about twenty-five tons of high grade stuff running from $140 to $3000 a ton, and so soon as he proves to his own satisfaction that the ore shoot is as large as now indicated, he will either erect a mill on the property or build a dummy railroad to the Colorado River and ship on barges to the Needles.

Superintendent E. P. Jeanes of the Blackhawk Consolidated, also located in the cañon, has returned from a purchasing trip to the Coast. Among other things he ordered a forty horsepower hoist and a 10x10 compressor, which will be placed on the Rand, upon which property the company intends to centralize its efforts. Work is also in progress on the Venus mine, owned by the same company. The shaft there has reached a depth of 280 feet and in the bottom shows three feet of sulphide ore which averages $67 to the ton.

IN NEIGHBORING CAMPS.

G. W. Huntington of this place has sold his numerous holdings in the Crescent district to former United States Judge Carpenter of Colorado and a number of the latter's friends, for immediate development. Mr. Huntington is developing another property on this side of the Crescent divide, which, he states, will some day be one of the important properties of the Searchlight district. This is the Lucky Huntington, which was worked by Mexicans in the sixties and which is said to contain a large amount of high grade silver ore.

It is expected that a deal will be consummated soon for the purchase of the holdings of the Empire Consolidated Mining Company in the Newberry district by James Sword and R. K. Neill, both of Spokane, Wash. These gentlemen are already interested in South Southern Nevada, controlling the Big Tiger at Crescent, for which they recently installed machinery and contracted for 1000 feet of work, and other prospects in this region.

It is probable that a deal will be closed for the purchase by Santa Barbara capitalists of the Golden Rod group at Camp Thurman, upon which the recent sensational strike was made. G. W. Lloyd, formerly of Randsburg, has taken an option upon the property and stated before leaving here today the proposition before his principals formally that he had little doubt the latter would purchase. A month ago the owners of this group asked $40,000 cash for the property, but now they are holding for $100,000.

L. E. Bamberger of the Salt Lake family of mining men, but now of Los Angeles, was here a few days looking over the camp in general and inspecting the group of claims belonging to the Bamberger-Wheatley Mining Company at Fourth of July Mountain. The company will begin operations at once and expend so much money as is needed to develop the mine in the shortest possible time.

BUSINESS ENTERPRISES.

More business enterprises are constantly being added to the already healthy list existing here. Charles Orpin, local representative of the H. H. McCord Company states that during his recent visit to Los Angeles a deal was closed with Salt Lake parties which provides for the erection of another large ice and cold storage plant. It will be located on the Original Townsite near the present works of the Searchlight Development Company and will have a daily capacity of thirty tons, using what is known as the absorption system. Another deal provides for the establishment by Colton (Cal.) parties, of the first wholesale house in the district.

## GREENWATER DISTRICT.

**Townsite Entanglements and Poor Mail Service—New Copper Find in Death Valley.**

GREENWATER, Nov. 25.—For several days the moving of the present town of Greenwater over to Ramsey has been in abeyance, but it is understood that everything between the stockholders has been settled, and that the Nash & Wallace Company of Tonopah has taken over all of the Kunze interest in the townsite. The townsite company will now have to persuade the property holders to move. There are many who declare that they are content to remain where they are, as the present town is right in the middle of all of the big mines.

Greenwater has poor mail service from Armagosa, on the line of Senator Clark's road. It was believed that after a postoffice had been established Greenwater would be favored with a better mail service, but that was a mistaken idea, for but few papers get to their destination, and oftentimes no letters at all. It is claimed by some that it is on account of the lock pouch that is billed for this place once a week. As it is, it is worse than when all had to depend on the candle box from which they got their mail before the postoffice was established.

The Greenwater and Death Valley and the United Greenwater, two of the largest mining ventures in the district, will have five gasoline hoists in full and active operations within the coming week, and they will push that many shafts to the extreme limit of the engines, or until the railroads get here, so that fuel and steam can be substituted for them. These are known as the Schwab properties.

Cross-cutting and drifting have been discontinued in the Furnace Creek, and they have commenced to sink, which they will continue to the 500-foot level before they will attempt to prove the worth of the leads by development.

Manager Broglemann of the Greenwater Mercantile Company grub-staked a prospector about a month ago, and he discovered a copper vein fifteen miles south of Greenwater, where Willow Creek empties into Death Valley. It has caused some excitement, and there is stampede on.

## MANHATTAN.

**Marked Improvement in Mines Generally, and Several Big Strikes Reported.**

MANHATTAN, (Nev.) Nov. 25.—Sulphide ore has been opened up in the Stray Dog and Indian Camp properties. The Indian Camp shaft is down 150 feet, and the strike was made on the original Indian Camp ledge, which entered the shaft at a depth of 140 feet and at an angle of 55 degs., pitching to the southeast. A strong flow of water has been encountered, which is regarded as a good sign, since the leasers on the Union No. 9 claim adjoining did not strike high values until after they had reached the water level.

The discovery of the same character of ore on the Stray Dog revealed twelve inches of rich ore on the hanging wall, with two to three feet of medium grade on the foot wall. So important were the developments in the opinion of Mr. Campbell that he immediately recommended the purchase and installation of a five-drill compressor in order that more rapid progress be made in the further development of the two properties. The compressor and the drills have been ordered and in the meantime work on the ore bodies will be pushed with all possible haste.

The Manhattan properties in which the Sullivan Trust Company is interested have been placed under the management of Ed Hoffman, whose work with the Carissa in Utah demonstrated his ability to make a mine. Mr. Hoffman will follow out the plan of development which was worked out by John D. Campbell.

The big ore body on the 200-foot level of the Manhattan Consolidated is still being developed. The Stray Dog, Manhattan Combination, Mustang, Broncho, Wolfstone, etc., are keeping up their record for good showing. Some of the newer properties that are coming to the front with good strikes and that are destined to become good properties are the Toquima Copper and the Bonanza Copper, the Ralston Valley Gold and Copper, the Manhattan Mammoth, all with good values and growing better daily with the progress of development.

It has become known that the big water works and custom mill for Manhattan are assured, as well as the railroad from Austin to Tonopah via this camp. These developments, taken together with the showing being made on so many mining properties in the camp, are turning the eyes of the mining and investing world toward the district. Manhattans are growing stronger, the local brokers are receiving buying orders from the outside in ever increasing volume, and the beginning of the predicted stock boom for Manhattan is here.

**Tellurium in Inyo.**

Discovery of what is believed to be tellurium about six miles from Haiwee, south of Owens Valley in Inyo county, has induced a rush into that region. A tent town of considerable size has sprung up within a few days, and mining men from the Nevada camps are investigating the ground. A party of ten from Goldfield went to the new camp, called Telluride, last week.

The desert mountains between Owens Valley and Indian Wells Valley have been prospected but little, but are known to contain copper and gold, and probably will be investigated with some thoroughness this winter.

**Bought Searchlight Property.**

The Oceanic Trust Company of Los Angeles has acquired eight claims seventeen miles south of Searchlight, just one and one-half miles from the Thurman strike. A corporation has been organized, composed largely of New York people, with a capital of $1,000,000. It is a tunnel proposition, and values run as high as $35 at grass roots, while the vein is from eighteen inches to five feet in width. The company has secured also the Golden Rod property located in the town of Searchlight, consisting of three claims. Both properties are in charge of E. G. Locke, engineer.

## JOHNNIE'S RICH GROUND.

**MORE GOLD STRIKES IN MINNIE MAE LEASES.**

**Pittsburgh-Johnnie Opens Up a Ledge of Good Ore, and the Copper Claims of the District Are Looking Well—More Miners Needed in the Camp.**

JOHNNIE (Nev.) Nov. 28.—The number of deals around Minnie Mae Hill has started a new activity in the gold belt of the district. Prospectors are scratching the ground in the neighborhood of Minnie Mae Hill and there is much talk of leases and sales.

The new milling and leasing company has been particularly active. Both the Frost and Bowler leases have taken on new life. About a dozen men are at work in the properties and Harry C. Simmonds, who has been appointed superintendent, is looking for more men to work. Rich ore is being extracted from the fifty-foot level of the Frost lease. It is a brown, copper-stained, decomposed quartz, and there is hardly a piece taken out that does not show some free gold. No attempt has been made to assay it, and its true value will not be known until the mill crushes it, as the yellow metal is so plainly visible that there can be no doubt of its richness.

In the Bowler lease work has been started in the shaft, which will be sunk yet further. The two drifts have blocked out about 2000 tons of ore, and this will be knocked down just as soon as the mill is ready to receive it. All the other leases are doing good development work, especially the Beauregard lease, the managers of which expect to enter their rich ore body before two weeks' time.

PITTSBURGH-JOHNNIE STRIKE.

A strike was made on the Pittsburgh-Johnnie. The ore body that was opened up last week on the Lacelle claim has been explored and found to be of great dimensions. It runs about $30 in gold and carries about sixteen ounces silver, and also has a good lead percentage. The formation in this property lies flatter than in any of the others in the vicinity.

In the Johnnie Consolidated an east drift has been run on the 700-foot level. Heretofore all the drift work had been done to the west, and a good ore body had been followed that assayed all the way between $12 and $26. The 500-foot and 600-foot levels are both in good ore. Rapid progress is being made on the main shaft, which is being raised from the 200-foot level up. The ore, while it varies at times a little in width, maintains a value of about $15. Men are now put to work cleaning out the stopes and drifts and getting the upper workings in shape for extraction for the mill.

On the Belmont Johnnie the work was confined to the shafts on the Wellington and Bulcher claims. Sinking will be continued until the 100-foot level is reached, when they will be connected with a drift.

ACTIVE DEVELOPMENT.

New camp buildings have just been finished on the Bullfrog Johnnie. It is the intention of the management to increase the working force, and as the camp buildings heretofore were more in the nature of temporary structures a new bunkhouse, new boarding-house and a new house for the superintendent have just been completed. The buildings have a substantial look and evidently were put up to stay up for some time to come. All the drifts and shafts are being worked in ore, and in the development work some shipping ore is being extracted.

Men are still at work in the McClanahan mines on the rich galena ledge. Many specimens that show galena and free gold are taken out.

A crew of men went to work on the Sunshine claims last week and a shaft was started.

Copperhead Valley, where the copper mines of Johnnie are located, presented a busy appearance during the past week. Both the Johnnie Wonder and the Johnnie Copper Company are doing active development work. On the Johnnie Wonder a shaft was started on the Ella B. claim and the Wonder Fraction, while on the Johnnie Copper a shaft was started on No. 1 claim.

## RICHES OF AUSTIN.

**An Old Nevada Camp that Had No Wildcats and Promises to Again Be Among the Big Produces.**

H. W. Hammond, a mining engineer of Pittsburgh, is quoted in Salt Lake as saying that Austin, Nev., promises to rival the Comstock as a producer of wealth. In the early silver days, Austin produced $40,000,000, but for eight years there has been little doing in the camp.

Mr. Hammond says:

"I recently spent some time at Austin and in the Reese River Valley, examining properties for Eastern clients. In the properties previously worked, and in the amount of virgin ground still left, I can safely say that with a production of $40,000,000 in the past, Austin ground has been hardly 'scratched,' as very few of the properties have been worked to any depth over 500 to 1000 feet.

"The formation at Austin is syenite, on secondary granite, and the ground can be worked cheaper than any other I have seen in the Nevada camps, and excessive freight rates and high prices for supplies are unknown. The numerous ranches in the Reese River Valley furnish all local supplies, and the country in general is well timbered and watered, and the hills furnish the best sites for tunnels that can be found anywhere.

"The Austin Hanopah Mining Company, of which W. H. Edwards is president, has holdings that are the largest in the camp, and they own the tunnel, which runs from the railroad depot a mile underneath Austin and tapping the ore bodies at all the principal properties. This company has a forty-stamp mill in good shape, with compressed air plant and all ready to begin immediate service, which, I understand, will be at an early date, and they have an ample treasury for the purpose, and yet there has never been a share of any Austin stock advertised for sale.

"T. H. Dalton has a bond on the Moss group of mines at Austin, and this property alone, hardly worked at all, has today several hundred thousand dollars' worth of ore in sight. The Yankee Bond and many other properties, held by William Easton, represent values which if located in the camps that are being 'boomed,' would net him several good fortunes. But the Austin people have money, and they have the ore tonhage and high values with possibilities of economical mining, and they do not have to worry about the future.

"During my two months spent at Austin and in the Reese River Valley, I never saw a single wildcat company, and every monument I found in a territory seventy miles long by eighteen wide, was placed on genuine mineral ground."

THERE is nothing like H. CORONA Water.

**PHONOLITE.**

**New Gold and Silver Camp in Nevada Appears to Have Good Prospects.**

Phonolite is a four-months-old gold and silver camp ninety miles northwest of Tonopah, Nev., which seems to have good prospects. Salt Lake men are operating in the district, and there are now about 200 men in the camp.

The most important finds so far made are in the Silent Friend and the Black Mule properties, which are about a mile apart. Ore carrying values of from $500 to $3000 a ton is being sacked at both places. The ledges are from four to six feet wide and are very strong in character, the values increasing rapidly at depth, although thirty feet is the greatest depth yet attained.

On the Paymaster property there is a four-foot vein that averages $30 a ton. Ore is also being taken from the Ponde Rosa and July. The character of the rock is not unlike that of Cripple Creek, except that free gold is found at the surface. One ledge produces high grade silver ore similar to that which is found in the Rosebud district in Humboldt county. In a territory three and a half by twelve miles in extent, pannings of free gold are obtained almost anywhere at the surface.

## CHAMBER OF MINES.

**Suggestions as to the Scope of Its Work and Its Relations to the Prospector.**

The following letter is contributed to the public discussion of questions involved in the practical working of the organization effected in Los Angeles for the encouragement of mining and the protection of investors:

[To the Mining Editor, Los Angeles Times:] The meeting held on Friday last to organize a Chamber of Mines in this city brought together a large number of men who had given freely of their time and ability to establish an institution on a solid and reliable foundation.

If the ability of sixteen good men and true has to be taxed with compiling bylaws to meet exactly the requirements of prospectors, brok... promoters, capitalists, or even ... wishers, it would be asking more ... their mental capacity than any ... organization has ever yet achieved.

Speaking after years of prac... experience, prospectors are, as a ... innately honest, many possessing ... ural ability of a high order, and ... Chamber of Mines must look to ... for a foundation. Without the ... pector, how can it be maintained

Experience has taught me and ... others that known rich claims do ... require help from chambers of ... On approaching (intentionally or ... erwise,) such claims, they would ... than likely to be received at the ... of a shotgun, and, as a rule, pro... ing mines court secrecy instead of ... sistance from outside sources.

Hence, the Los Angeles Chamber ... Mines, as Mr. Rol King justly p... out, could help the prospectors in ... work by certifying as to title, loca... management, and existing deve... ments at the date of inspection. I ... fail to conceive why the direc... need go to the expense of engag... two mining engineers, who are ... sarily highly paid men, to report ... doubt there are many surveyors ... Los Angeles, or elsewhere, who c... do this work thoroughly, and tha... they knew about the value of ... erals, the more capitalists would ... and appreciate such report co... by the Chamber of Mines.

It is easy to comprehend why ... pectors attending the meeting o... day naturally expected, after a ... from two mining experts, some ... dence as to values of ores for a ... tration fee of $50. Money is inva... a scarce article with the prosp... and it might be worth while for ... directors to consider the advis... of allowing members who are ... pectors to register free, when ... claims have merit sufficient to ... registration.

JOHN PALLISER.

**New Copper Company.**

A corporation known as the ... water Copper King Company ... bought eight claims in Gree... district said to cover a ledge ... wide showing 4½ per cent. copp... incorporators are F. A. Urban, ... T. Jones, C. B. Hollingsworth, ... Whiffen, J. B. Nichols and oth... Los Angeles.


McCORD CO... CONTROLS...

EVERY INCH OF SEARCHLIGHT




WITHIN THIS HEART SEARCH-LIGHT IS BUILT

This Week—Free Round Trip Ticket to Searchlight With Each $150 Purchase. Good Railroad Day.

BUY INSIDE THE "HEART"

Wherein is built the ORIGINAL and only genuine city of SEARCHLIGHT, consisting of every residence and business house in the city. THIS IS SEARCHLIGHT AND ALL OTHERS ARE IMITATIONS.

PRE-RAILROAD DAY PRICES

RESIDENCE Lots $100 Up NO TAXES
BUSINESS $225 WORLD BEATERS

A pen, a drop of ink and a postal card will bring a twenty page illustrated prospectus free. H. H. McCORD CO., owners of Searchlight, Nevada. "The Camp Without a Failure." 312 South Broadway, Los Angeles. Open Evenings. Home A4-64, Main 9893.

GOLD!! GOLD!!

The Crackerjack District

In the Avawatz Mountains Will Overtake Goldfield, Bullfrog and Manhattan

A wonderful section once thought to be barren and worthless now proving to be a big gold-bearing section.

Gold that is the free milling kind that runs from $5 to $500 a ton. The eyes of big mining men are turned this way. Several are already on the ground. Camps are forming. Every claim in the district has been taken up. A few have been sold at big figures.

THREE OF THE MOST PROMISING PROPERTIES BELONG TO THE AVAWATZ MOUNTAIN GOLD MINING COMPANY

Ore from our "Pathfinder"—assays $104.75 to the ton. Think of it! Wouldn't you like to get a few shares in such a company? Wouldn't you like to know who the Avawatz Mt. Gold Mining Co. is? Then send in the following coupon.

To H. B. CROUCH, Secy., 542 S. Broadway,
Los Angeles, Cal:

Please send me further information regarding your company and gold mine in the Avawatz Mountains, Death Valley, California. Yours truly,

.....

T. .....

There are samples of ore at the assayers to prove statements regarding the value of the ore.

Investigate Investiga...



SUNDAY, DEC...

RICH STUDE... IN OVERA...

Chilean Representative... Works in Shops...

Studies Locomotive B... With the Espec...

Tells Things Worth K... About His Land...

Clad like any other machi... suit of greasy blue overall... markable character is labo... day's wages in the local shop... Southern Pacific Railroad. All ... every day this man works ... clangorous boiler shops or am... whirling lathes of the machin...



JORGE MERY VARELA, ... distinguished Chilean working in ... Southern Pacific shops.

...r preferably in the locomotive ... ng shops. He speaks to no one ... keeps his eyes wide open, and ... ng escapes his notice or fails ... own in the notebook kept by hi... l times. After the day's work ... an washes up, goes home, ... stylishly-cut black frock coat, bro... p a faultless silk hat and goes ... ome fashionable downtown cafe ... his dinner.

There have been plenty of stud... in the railway shops of the cou... t few, if any, like Jorge Mery ... ela. Certainly the Los Angeles ... have never seen his like. An office ... the Chilean navy, a graduate of ... remost polytechnic institute in ... country, he is taking a two years' ... urse in the principal machine sh... of the railways of the world, for ... rpose of applying his acqu... owledge to the betterment of ... ilway systems and naval mo... wer of his country.

Varela carries in his leg today a ... t earned as a naval engineer in ... fense of the existing governmen... the late civil war, and he now ... oses to dedicate to the railway ... dustrial development of his coun... me of the best years of his life. ... not afraid to put in the first pe... reof in the hardest kind of ma... bor.

WEALTHY WORLD TOILER.

Of a wealthy and influential fam... his own country, he has elected ... work for wages, which he does not ... the least need, in order that he m... et actual, practical experience in t... ndamental branches of modern ... hanical science. The money wh... e receives as the reward of his lab... sends regularly to a college in Ch... unded by his wealthy bachelor unc... with the compliments of the railro... company from which it is drawn.

Varela says he came to California ... om New York, bearing letters of i... troduction to the officials of the South... rn Pacific from E. H. Harriman ... ith the instructions that he be give... very opportunity to learn all that h... n in the shops of that system. H... worked for some time under the su... perintendent of motive power at Sac... ramento, and brought a letter from ... im to Master Mechanic Pat Sheedy ... t Los Angeles, where he is now work... ing.

From Valparaiso, Varela says he ... s out for Europe two years ago ... working for some time in the huge ... electrical works of Germany, going ... ally to France to work in shops ... here. Finally he went over to Eng... nd, where he worked in the Westing... use electrical works in Manchester ... in his contemplated circuit, New ... rk was next in line. He went to ... henectady, working in the Ameri... n Locomotive Works. His then ... nt to the Baldwins at Philadelphia ... d Porter's at Pittsburgh, and then ... rking for months in the Westing... use plant before coming to Califor... to make an especial study in the ... oduction and consumption of crude ... ls in mechanical plants, and especial... under the boilers of locomotives ... d marine steam units.

STUDIES OUR OIL.

"Chile, while fabulously rich in ... her resources is almost entirely ... thout fuel," said Varela in explain... g his work in the United States. ... am especially interested, therefore, ... making a careful study of conditions ... isting here, with a view to seeing ... ether or not it will be possible to ... ip California oil in large quantities ... our country for use on our railroads ... d in our navy in competition with ... e coal which we ship from Aus... alia.

"For one thing, I have convinced ... yself that we can get as good coal ... rectly from the United States at ... considerably lower price than we ... e paying for it now. Also, I am ... nced that if our power plants, both ... l-burning furnaces, it would be ... eatly to our advantage to use oil ... om your California fields, shipped ... hooners. What I am now particu... rly interested in ascertaining is ... hether or not our navy, at least, ... ould be justified in converting its ... ilers into oil consumers as against ... intaining in the use of coal.

"I am also interested in ascertain... what types of machinery are the ... adapted to our needs generally; ... e engines and boilers and steel ... signed and cars and the like are the best ... d most honestly and con... ientiously constructed in order that ... e may be guided accordingly in the ... ture.

"I might say that I am convinced ...


from Ambassador Reid, ... who said the King wanted to know ...

# Southwest.

quirements of prospectors, broke
promoters, capitalists, or even
wishers, it would be asking more
their mental capacity than any oth
organization has ever yet achieved.

Speaking after years of practic
experience, prospectors are, as a ru
innately honest, many possessing na
ural ability of a high order, and t
Chamber of Mines must look to the
for a foundation. Without the pro
pector, how can it be maintained?

Experience has taught me and ma
others, that known rich claims do n
require help from chambers of mine
On approaching (intentionally or o
erwise,) such claims, they would ma
than likely to be received at the mou
of a shotgun, and, as a rule, produ
ing mines court secrecy instead of a
sistance from outside sources.

Hence, the Los Angeles Chamber
Mines, as Mr. Rol King justly po
out, could help the prospectors in th
work by certifying as to title, locat
management, and existing deve
ments at the date of inspection, b
fail to conceive why the direct
need go to the expense of engag
two mining engineers, who are ne
arily highly paid men, to report.
doubt there are many surveyors
Los Angeles, or elsewhere, who c
do this work thoroughly, and the
they knew about the value of m
erals, the more capitalists would v
and appreciate such report certi
by the Chamber of Mines.

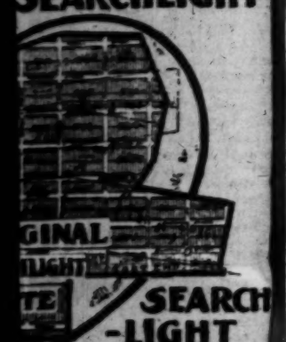
It is easy to comprehend why p
pectors attending the meeting on
day naturally expected, after a
from two mining experts, some
dence as to values of ores for a re
tration fee of $50. Money is invaria
a scarce article with the prospe
and it might be worth while for
directors to consider the advisab
of allowing members who are p
pectors to register free, where
claims have merit sufficient to
registration.

JOHN PALLISTE

### New Copper Company.

A corporation known as the G
Water Copper King Company
bought eight claims in Greenw
district said to cover a ledge 300
wide showing 4½ per cent. copper.
incorporators are E. A. Urban,
Y. Jones, C. B. Hollingsworth,
Whiffen, J. B. Nichols and other
Los Angeles.


RD CO
ROLS
SEARCHLIGHT




Ticket to Searchlight With
Good Railroad Day.

HE "HEART"
genuine city of SEARCHLIGHT, con-
use in the city. THIS IS SEARCH-
ONS.

D DAY PRICES
Up NO TAXES WORLD BEATERS
it bring a twenty page illustrated
ndre of Searchlight, Nevada. "The
adway, Los Angeles. Open Even-

GOLD!
ckerjack
rict
tains Will Overtak
and Manhattan
to be barren and worthle
ing section.
kind that runs from $25
g men are turned this w
. Camps are forming. Eve
n up. A few have been s

HE MOST
RTIES BELONG
HE
NTAIN GOLD
OMPANY
s $104.75 to the ton. Thi
w shares in such a company
he Avawatz Mt. Gold Mi
wing coupon.

S. Broadway,
formation regarding your
he Avawatz Mountains.
Yours truly,

t the assayers to prove
the ore.
Investigat




# RICH STUDENT IN OVERALLS.

*Chilean Representative Here Works in Shops.*

*Studies Locomotive Building With the Espec.*

*Tells Things Worth Knowing About His Land.*

Clad like any other machinist in a suit of greasy blue overalls, a remarkable character is laboring for day's wages in the local shops of the Southern Pacific Railroad. All day and every day this man works in the clangorous boiler shops or among the whirling lathes of the machine shops,



JORGE MERY VARELA, distinguished Chilean working in local Southern Pacific shops.

or preferably in the locomotive erecting shops. He speaks to no one, but keeps his eyes wide open, and nothing escapes his notice or fails to go down in the notebook kept by him at all times. After the day's work this man washes up, goes home, dons a stylishly-cut black frock coat, brushes up a faultless silk hat and goes to some fashionable downtown café for his dinner.

There have been plenty of students in the railway shops of the country, but few, if any, like Jorge Mery Varela. Certainly the Los Angeles shops have never seen his like. An officer in the Chilean navy, a graduate of the foremost polytechnic institute in his country, he is taking a two years' novel course in the principal machine shops of the railways of the world, for the purpose of applying his acquired knowledge to the betterment of the railway systems and naval motive power of his country.

Varela carries in his leg today a bullet earned as a naval engineer in the defense of the existing government in the late civil war, and he now proposes to dedicate to the railway and industrial development of his country some of the best years of his life, and is not afraid to put in the first period thereof in the hardest kind of manual labor.

### WEALTHY WORLD TOILER.

Of a wealthy and influential family in his own country, he has elected to work for wages, which he does not in the least need, in order that he may get actual, practical experience in the fundamental branches of modern mechanical science. The money which he receives as the reward of his labor he sends regularly to a college in Chile founded by his wealthy bachelor uncle, with the compliments of the railroad or company from which it is drawn.

Varela says he came to California from New York, bearing letters of introduction to the officials of the Southern Pacific from E. H. Harriman, with the instructions that he be given every opportunity to learn all that he can in the shops of that system. He worked for some time under the superintendent of motive power at Sacramento, and brought a letter from him to Master Mechanic Pat Sheedy at Los Angeles, where he is now working.

From Valparaiso, Varela says, he set out for Europe two years ago, working for some time in the huge electrical works of Germany, going finally to France to work in shops there. Finally he went over to England, where he worked in the Westinghouse electrical works in Manchester. In his contemplated circuit, New York was next in line. He went to Schenectady, working in the American Locomotive Works. He then went to the Baldwins at Philadelphia and Porter's at Pittsburgh, and then working for months in the Westinghouse plant before coming to California to make an especial study in the production and consumption of crude oils in mechanical plants, and especially under the boilers of locomotives and marine steam units.

### STUDIES OUR OIL.

"Chile, while fabulously rich in other resources is almost entirely without fuel," said Varela in explaining his work in the United States. "I am especially interested, therefore, in making a careful study of conditions existing here, with a view to seeing whether or not it will be possible to ship California oil in large quantities to our country for use on our railroads and in our navy in competition with the coal which we ship from Australia.

"For one thing, I have convinced myself that we can get as good coal directly from the United States at a considerably lower price than we are paying for it now. Also, I am positive that if our power plants, both land and marine, were equipped with oil-burning furnaces, it would be greatly to our advantage to use oil from your California fields, shipped down the Pacific Coast to us in oil schooners. What I am now particularly interested in ascertaining is whether or not our navy, at least, would be justified in converting its boilers into oil consumers as against continuing in the use of coal.

"I am also interested in ascertaining what types of machinery are the best adapted to our needs generally: what engines and boilers and steel rafts and cars and the like are the best designed and most honestly and conscientiously constructed in order that we may be guided accordingly in the future.

"I might say that I am convinced that Germany turns out the best electrical machinery. There they are far ahead of the rest of the world in the progress they have made in the perfecting of electrical machinery and apparatus of all kinds. In this Germany is still ahead of the United States. But this country excels in its locomotives. It is easily demonstrated that the locomotives of American construction are far superior to those of English design and build. We use English locomotives on the railroads of our country almost exclusively, but I am sure if the manufacturers of this country would push the sale of their engines down there they would be very successful.

"England, on the whole, in my estimation, shows a tendency to fall behind in practically all branches of its manufactures where it comes to a direct competition with the United States and Germany. I do not know why it is so, but the results of comparisons which are easily made would tend to show that to be true.

"We have already in operation in my country about 4700 miles of railway. We have under construction approximately 3700 miles more, and under project almost 6000 miles, not counting some 4700 miles of road in Bolivia which we control. We have in operation some 10,000 locomotives and passenger and freight equipment to correspond. But strange to say, I find nearly everywhere I go in this country and also abroad, that the impression prevails that Chile has no railroads. No greater mistake could be made.

"I want to correct at the same time a very erroneous impression which strangely enough has been created by men of science and learning, who ought to know better. That is the absurd declarations that the nitrate deposits which have added so materially to the wealth of Chile are becoming exhausted, and will be all worked out in the next fifteen years. The fact is that as far as we have been able to ascertain, the nitrate beds are being replenished by exactly the same processes which formed them, about as rapidly as the nitrate is being gotten out and exported. We have enough nitrate in sight at this moment to keep up the present volume of exportation for the next 150 years.

### NO GOVERNMENT LINES.

"No, indeed, the government of Chile has no intention or thought of taking over the railroads of the country. It has viewed with profit to itself the disastrous ventures made along that line by other governments of the world, and is more than content to allow private corporations to manage their own railroads and to give them all the assistance and encouragement consistently possible.

"No, I do not mind working as a common laborer in this country. I am glad to have the opportunity of learning so many valuable lessons at first hand. I do not consider that it is any lowering of one's dignity to soil his hands either in the interest of science and industry or in the winning of his daily bread, if he is called upon to do so.

"I am not called upon to work for a living. I do not even need to practice my profession. I might live a life of ease arid luxury in my own home, but I feel that every man owes it to himself, his fellow-man and his country to accomplish the best possible results from his life before he dies. That, I am glad to say, is the spirit which makes her stand apart and by herself among all the Latin-American nations for ambition, progress and high attainment.

"We are always on the lookout for those who can do a thing better than we can ourselves, and from whom we can learn—and we lose no time in learning. It might be of interest to the people of the Coast to know that since the earthquake which almost destroyed Valparaiso, Americans in person, American initiative and American enterprise have won a high place in the rebuilding of the city, and in the esteem of my people.

"In this connection, I call to mind the fact that we owe our first railroad to an American, and we have not forgotten our debt of gratitude. A few months ago there was erected a magnificent bronze monument in El Paseo Principal of Valparaiso to the memory of William Wheelright, a massive piece of statuary cast in Germany at a cost of 360,000 marks.

### YANKEE ENTERPRISE.

"It is indicative of the American spirit of enterprise, which has extended its influence to the most remote regions of the globe, that at a time when the railroad in the United States was still in its infancy an American from Newburyport, Mass., came to Chile and organized a company to construct a line from Caldera to Copiapo.

"This was the initiative of the first railroad to be built on the entire South American continent. The line was completed and formally dedicated, singularly enough, on July 4, 1851. The company operated one train each way daily, pulled by one locomotive built by Norris Bros. of Philadelphia, and that was the modest beginning of our really first-class and wide-reaching railway system of today.

"But Wheelright was a wonderful man and his memory is honored throughout Chile today as a Franklin, a Peter Cooper, a Morse or an Edison. He built ships for the sea, constructed railroads in Argentina and built that most important line between Santiago and Valparaiso. He went to England and organized the Pacific Steam Navigation Company, the steamers of which to ply between Valparaiso and Panama were among the very first ever to round Cape Horn, in 1840.

"In 1843 Wheelright discovered the first and only coal mine ever found in Chile. That is today worth approximately $495,000,000, and is the sole property of the two heirs of Mrs. Señora Hieidora Viuda de Caucino, counted in her life probably the richest woman in the world, Hetty Green to the contrary notwithstanding. This mine, however, is under contract to sell its entire output to the government for use in the navy. The fuel thus supplied is not one-fourth of the amount consumed, but it would help out considerably in case of great national need.

"It is no wonder, therefore, that we think so much of Wheelright. And we are as ready now as we ever were to profit by the teachings of those who have anything that they may show us."

Señor Varela expects to remain in Los Angeles a month or two longer, when he will leave for Mexico on his way home to put into practice through the men he will have under him in the government works the many useful things he has learned while toiling as a humble artisan in the huge shops and factories of the world.


**To Residents of San Francisco:**

The San Francisco Call, now the best San Francisco newspaper, has opened a branch office at 325 South Spring street, where advertisements and subscriptions will be received. Send in your subscription and the Call will be delivered you daily, by carrier. Wm. Wehoup, Agent. Telephones Main 739, Home A1091.

**Are You Going Back East?**

Cut this out, call on or send to Washington, Sunset Route, No. 605 S. Spring street, Los Angeles, tell where you are going and receive full information about routes, service, personally conducted excursions and lowest rates.

**Your Holiday Trip.**

Call or write Gould System Office, 220 South Spring street, for rates and information regarding your trip East for the holidays. Lowest rates through standard and tourist sleeping cars via northern or southern lines. No trouble to answer questions.

A "just right" article: Satin skin powder is made in 4 alluring tints. 25c.





Good news to the sick! A boon to the ailing! The country's well-known catarrh and chronic disease physicians, Drs. Shores and Shores, have located in Los Angeles and to demonstrate their skill they offer

# To Examine You Free This Week

—to give your case a thorough professional diagnosis; to get at the cause and to give you a definite idea of the possibility of a cure. It is a liberal offer. More liberal still when you learn the value of Drs. Shores and Shores' skill, their knowledge and experience which is offered absolutely FREE TO ALL—a lifetime spent in the medical profession; regular physicians who have treated more than 100,000 persons; who know every trouble and what to do for it. It is such service as this that is at your command this week. All that is asked is that you come this week.

## You Do Not Have to Take Treatment or Pay a Cent

This may seem too good to believe but it's so. It is done as much to protect the sick, innocent and ignorant as anything else. So many people are spending their money month after month in the fruitless search for health—going here and there, taking this and that and getting empty promises, and gradually getting more and more discouraged till they just don't know what to do. It is to put them "to rights" that Drs. Shores and Shores have let down the bars this week. Perhaps you have been doctoring all these years wihou knowing he real cause of your trouble; perhaps you have fallen into the hands of some quack or fake doctors; perhaps you are in doubt as to whether your physician understands your case. Come to Drs. Shores and Shores—the "men who know," who have never been known to fail where there was the least hope.

**Drs. Shores and Shores Can Be Relied On**

They are straight and square as proven by their fifteen consecutive years of successful practice.

They are regular graduate physicians with diplomas from the country's best colleges.

They advertise (which is the only difference between them and other physicians.)

They know they can help the sick.

They don't ask as much as others. Why should they not advertise?

## MARVELOUS CATARRH CURES In 3 to 5 Days

This is a special remedy just perfected by the Drs. Shores and Shores after years of research. It is a treatment that is revolutionizing the methods for curing catarrhal troubles. Many are suffering from malign poisons of catarrh as from other chronic maladies without a correct or definite idea of the nature of the affliction.

The following symptoms have been carefully arranged by DRS. SHORES to enable many sufferers to understand just what it is that ails them. Many diseases known under various specific names are really of catarrhal origin and nature. Every part of the mucous membrane, the nose, throat, eyes, ears, lungs, liver, bowels, kidneys and bladder are subject to disease and blight by catarrh.

**Remember**

After you have been examined and consulted with Drs. Shores FREE; if you know they understand your case and want Drs. Shores to cure you, their prices and terms are within the easy reach of all. $1.00 a treatment, or $15.00 for a cure in all catarrhal diseases; all medicines free. Drs. Shores' new treatment for deafness, bronchial and all catarrhal troubles is the marvel of the age, simple cases being relieved in a single treatment.

### Here Are Some of Nature's Warnings
**Signals to Heed—**

**Catarrh of the Ears**

Is your hearing failing?
Do your ears discharge?
Do your ears itch and burn?
Are the ears dry and scaly?
Is the wax dry in the ears?
Is there a throbbing in the ears.
Are you gradually getting deaf?
Have you pain behind the ears?
Is there a buzzing sound heard.
Do you have ringing in the ears?
Are there crackling sounds heard?
Is your hearing bad cloudy days?
Do you have earache occasionally?
Are the sounds like steam escaping?
Do you constantly hear noises in the ears?
Do your ears hurt when you blow the nose?
Is there roaring like waterfall in head?
Do you hear better some days than others?
Do the noises in the ears keep you awake?
When you blow your nose do your ears crack?
Is your hearing worse when you have a cold?

**Catarrh in the Bronchial Tubes**

Is there pain in front of head?
Is your sense of smell leaving?
Is the throat dry in the mornings?
Do you hawk to clear the throat?
Are you losing your sense of taste?
Do you sleep with the mouth open?
Have you a cough?
Are you losing flesh?
Do you cough at night?
Have you a pain in side?
Do you take cold easily?
Is your appetite variable?
Have you stitches in side?
Do you cough until you gag?
Are you low-spirited at times?
Do you raise frothy material?
Do you spit up yellow matter?
Do you cough on going to bed?
Do you cough in the morning?
Is your cough short and hacking?
Do you spit up little cheesy lumps?
Have you a disgust for fatty foods?
Is there a tickling behind the palate?
Have you pain behind breastbone?
Do you feel you are growing weaker?
Is there burning pain in the throat?
Do you cough worse at night and morning?

**Catarrh of the Stomach**

Is there nausea?
Are you costive?
Is there vomiting?
Do you belch up gas?
Are you light headed?
Is your tongue coated?
Have you water brash?
Do you hawk and spit?
Is there pain after eating?
Are you nervous and weak?
Do you have sick headaches?
Do you bloat up after eating?
Is there disgust for breakfast?
Have you distress after eating?
Is your throat filled with slime?
Do you at times have diarrhoea?
Is there rush of blood to the head?
Is there constant bad taste in mouth?
Is there gnawing sensation in stomach?
Do you feel as if you had lead in stomach?
When you get up suddenly, are you dizzy.
When stomach is empty, do you feel faint?
Do you belch up material that burns throat?
When stomach is full do you feel oppressed?

**Catarrh in the Head and Throat**

Is the breath foul?
Is the voice husky?
Do you spit up slime?
Do you ache all over?
Do you blow out scabs?
Is the nose stopped up
Do you snore at night?
Does your nose discharge?
Does the nose bleed easily?
Is there tickling in the throat?
Do crusts form in the nose?
Is the nose sore and tender?
Do you sneeze a great deal?
Is this worse toward night?
Does the nose itch and burn?
Is there pain in the front of head?
Is your sense of smell leaving?
Do you hawk to clear the throat?
Is the throat dry in the mornings?
Are you losing your sense of taste?
Do you sleep with your mouth open?
Does the nose stop up toward night?

**Remember:** Drs. Shores and Shores not only cure Catarrh but they cure all curable Nervous, Chronic and Private Diseases of every name and nature.

## Drs. Shores & Shores, Expert Specialists

445½ South Spring St., Los Angeles, Cal.

Office Hours: 9 a. m. to 5 p. m.; 7 to 8 evenings; 10 to 12 Sundays and Holidays.



# LOS ANGELES DESK EXCHANGE




## HAS REMOVED

TO 105 NORTH BROADWAY, OPPOSITE THE "TIMES." We had to do it, although the DESK EXCHANGE had been in business less than a month, the old quarters at 211 North Broadway proved almost wholly inadequate. We now have a better location, more floor space and a larger stock.

If you wish to buy, sell or exchange desks and office furniture, you can do better here than anywhere else. We are specialists in our line.

## LOS ANGELES DESK EXCHANGE

105 North Broadway

Home A8117
Sunset Main 5617

A FINE DAY FOR A DRIVE CALL UP



**Lusk Cab Co**

Hacks or Cabs, Tallyhos Buggies, Coupes, etc, for hire. Twenty Passenger tallyho; drivers in livery.

750 South Main Street



BOTH PHONES 297



**JUST RECEIVED**

Two cars of butchers' blocks and two cars of refrigerators. Everything in the butcher supply line.

JOS. JAEGER, Butcher Supply House. 331 TOWNE AVE. Sunset MAIN 3965.

**...Sunset Boulevard...**

100 feet wide, six miles long. The only business street traversing the entire Northwest section of the city

THERE NEVER WILL BE ANOTHER LIKE IT. BREATHE PURE AIR.

"READY AND RIGHT" THE NEW CLOTHING On Sale at the *Silverwood Stores*

**Half Acres $275**

$10 down, $10 monthly. Free water, sandy loam soil. Three car lines.

EMIL FIRTH

Main 2548 319 W. 4th St. Home 8105

**Pomona Property**

See us before buying. We have some fine bargains. MORRIS H. WILSON CO., 686 Pacific Electric Bldg. Home 7303 or Main 2302.

**LAWNDALE**

On the Redondo Electric Line, 15 minutes from Los Angeles.

LOTS AND HALF ACRES

Homes, Manufactories, Chicken Ranches. E. L. HOPPER & SON, Owners, 404 Laughlin Bldg. Home 1962, Main 244.

**UNIQUE**
Cloak and Suit House
245 South Broadway

# ORIENTAL FAIRYLAND GREETS ANGELENOS.

## *"The Times" Party Received in Royal State in Many Lands.*

*Receptions Follow in Every Port and Thousands Shout a Hearty Welcome in Historic Manila Bay. Travelers Are Tendered Freedom of Cities — Only Cloud the Illness of Gen. Otis.*

THE wondrous haze of a thousand and one strangely-interesting sights in a score of foreign lands and seas, and a series of superb receptions encountered in a royal junket of half way around the world and back again, has left the members of The Times Oriental Party in a confused state, which has required the last ten days of quiet home life to straighten out and enable them to gain a coherent and concrete idea of what they have seen.

Things seen and done looked at in perspective have assumed their proper proportions, and in a way segregated themselves, and the members of the party are now able to draw full breaths of quiet life and to tell of their famous journey.

From the faraway Philippine Islands comes the first note of a reception tendered The Times Oriental Party, which was almost epoch-making in its magnificence. Daily newspapers published in the city of Manila have just reached Los Angeles and they tell graphically the view taken by the people of the island possessions of the visitors from Southern California.

In corroboration the members of the party modestly say that it was "almost too much." The Governor-General of the islands was at the head of the reception committee; the Governor's palace was thrown open to the visitors; the street cars of the city were placed at their disposal; special trains over the railroads entering Manila were made up at the slightest suggestion that one was wanted; Governor's balls, receptions at the various clubs, salutes from the steam whistles in the harbor, dipping of flags from every vessel in port—and finally the soul-stirring and hysterical "ice company's siren whistle" blew until it was "red in the face," adding to the enthusiastic din which began when the great and good ship Dakota dropped her anchor into the mud bottom of the Bay of Manila.

JUST OVERWHELMED.

This was the acme of the receptions showered upon the party. In Hongkong there was also a magnificent entertainment prepared, but it was in Manila, United States territory and native soil, where the greatest honors were tendered.

In Japan, where the scars of the war with Russia are fast healing, the little brown men turned out and watched with awe the procession of 140 Angelenos all placidly seated in jinrikishas. For over a mile the procession lengthened out. The brown men and women were amazed. All records for touring parties were shattered. Parties of a dozen or even fifty were known of and respected, but a party of 140 Americans touring half way around the world was beyond the ken of the Japs.

The beginning of the great junket has been described and every step up to the time the party was safely placed on board the palatial Dakota in the harbor of Seattle is well known.

THE VAST PEACEFULNESS.

Then came the long, vast silence while the party was swiftly passing over the blue Pacific. Here was the peace and rest which prepared the members for the stirring plunge into a strenuous campaign of sight-seeing which has seldom been equaled. Pleasant, quiet, sunny days followed one another swiftly. The games and entertainments provided by the officers of the ship were indulged in heartily, and when the fair islands of Japan were sighted all were in fine fettle for the real start of the sight-seeing.

From Yokohama pleasant side trips were taken throughout the flower-embowered districts. The utmost courtesy and eke curiosity prevailed among the Japanese. They looked with wonder upon the numerical strength of the party—and then hastened to get tea for the members.

The terror of the hotel proprietor when the advance guard of the party descended upon him and quietly engaged his entire house for the night; the frenzied haste to gather enough food to feed the hungry Americans; the helpless protestations of the jinrikisha men that not enough of their carryalls could be had in the town to care for the entire party—all of these things only added to the zest of the Angelenos.

In Yokohama the ladies of the party descended upon the Japanese merchants and created a panic among them by purchasing half of their stock of kimonos, etc. Money was plenty with the wanderers, and it was with sorrow and regret that the Japanese merchants bade farewell to them.

But the Dakota was waiting, the Chinese coast beckoned to them, and they departed.

ON THE WOOSUNG RIVER.

The voyage to China was not as pleasant as had been the first part, but the staunch Dakota plowed through the seas with a magnificent disregard of stormy weather, and safely landed the party at Shanghai. But two days were taken for this trip. The approach to Shanghai, up the Woosung River, was intensely interesting.

Quaint junks sailed lazily past great bull-doggish men-of-war of every nation in the world. The American ships in the river and harbor dipped their flags and blew blasts of welcome when the Dakota party was sighted.

A short stop was made in Shanghai. A part of the city is one of the dirtiest places of residence known in the world, and still another part is widely known for its beauty. This latter is the European and American quarter. Generous receptions were tendered the party by many of the Americans living in Shanghai.

Curios again, curios of all kinds, and especially Chinese curios. Members of the party labored under the weight of their purchases when they started back to the ship. Stormy weather had been encountered and the voyage to Hongkong was not very pleasant. Only the magnificent arrangements for every comfort on the Dakota made the guests even passing comfortable.

In Hongkong, however, everything was made up. A rousing reception was tendered the party by the Chinese merchants.

At the sumptuous banquet prominent Chinese merchants, learned men they are, spoke with intense emotion of their desire for a more just framing of the emigration laws as applied to Chinese in the United States.

BROAD-MINDED CHINESE.

The members of the party were impressed with the earnestness of these men, and there were audible remarks made that if this class of broad-minded and learned Chinese came to the United States there would be a quick adjustment of the laws to admit them.

Gen. Harrison Gray Otis had contracted a slight fever, and while it was not at the time sufficient to confine him to his bed, it was only by the exercise of will power that he assumed his proper place at the reception and celebrations in Hongkong.

The American residents of this place also tendered a pleasant reception to the visitors and the freedom of the city was tendered. The stay here was cut short as rumors had crept across the seas that Manila, "U. S. A.," as the Manila people love to say, was verging upon hysterics in its preparations for the reception. Then the great ship Dakota tooted her whistle and the party was headed for the last outward-bound stop on the great junket.

It was fitting that this should be the keystone in the series of receptions to the party as it was the terminal of their outbound journey.

HEART WARMING WELCOME.

Members of the party say they will never forget the first impression of Manila harbor, the historical place where Admiral Dewey fought a battle that has made a world movement. The breakwater extending away out was black with people. Every warship and other vessels in the big harbor were in gala dress. A thousand flags waved frantically from as many masts bidding welcome to the arriving guests. Far off on the point of the breakwater where the salt sea supm splashed up against their brass instruments, an excellent band, the pride of Manila, began to play "America," as the Dakota dropped her anchor. Simultaneously from ten thousand throats broke forth a welcome cheer for the friends from the homeland.

Chairman Wheeler headed the reception committee which approached the Dakota in the launch Hawk, and was immediately followed by the launches Bohol with the Constabulary Band; Harbor No. 5, with the V. A. P. and the drum corps of the Ninth Infantry; Tilly, with Acting Collector of Customs H. B. McCoy; and the launches Boston and Cartwright loaded with eager Americans.

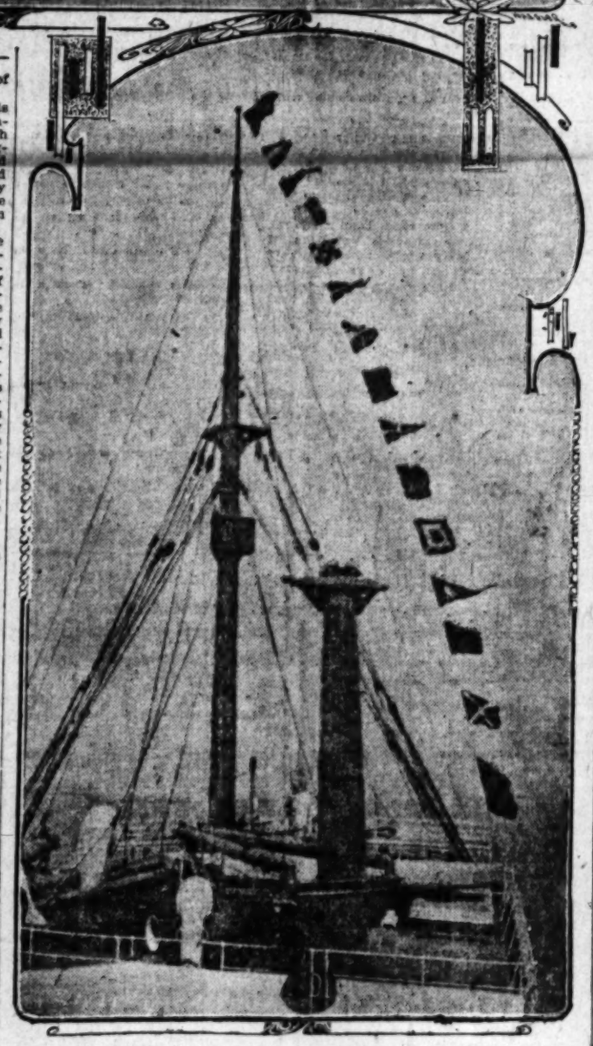
At the gangway of the Dakota, Gen. Otis met Chairman Wheeler and there followed an enthusiastic greeting, which took a half hour to terminate. Meanwhile the crowds on the breakwater and the wharfs were cheering themselves hoarse demanding that The Times party come ashore. By special order the Custom House regulations were suspended for the party, and they quickly landed.

GUESTS OF HONOR.

Special electric cars were waiting at

(Continued on Twenty-first Page.)



Ladies of The Times Oriental party at Germinal, Manila, Gov.-Gen. Smith in the center of the group. Lower picture shows the great ship Dakota in holiday dress.


# STAND FOR PRINCIPLE

Merchant Tailors Refuse the Tailors' Union's Demand for a "Closed Shop."
Patronize Firms that Believe in Industrial Freedom.

Give Your Support to the Following Appeal of the Merchants' and Manufacturers' Association.

The Tailors' Union of this city has presented a demand to the merchant tailors for a "closed shop," thereby attempting to deprive the employers of their rights as American citizens to conduct their business as they see fit.

We appeal to you as a citizen, who has the vital interests of this community at heart and who desires that our prosperity and development continue, to support the merchant tailors whose names appear below, in their struggle for the fundamental principles that give the right to earn an honest livelihood to every free American citizen.

Your support and patronage of the "open shop" tailoring establishments will save this city from conditions that now prevail in San Francisco and we therefore ask you to select for your patronage any of the firms mentioned on the enclosed list.

By order of the Board of Directors. F. J. ZEEHANDELAAR, Secretary.

MEMBERS OF THE MERCHANT TAILORS' ASSOCIATION.

The Following Merchant Tailors Have Pledged Themselves for the "Open Shop" Principles:

BELL'S EXCLUSIVE TAILORING, 343 South Broadway.
BERRY, GUS S. C., 217 West Fourth Street.
BIEHL, N. L., 333 West Third Street.
BRAUER & KROHN, 128-30 South Spring Street.
BRAUER & KROHN, N. W. Cor. Fifth and Spring Streets.
BRAUER & KROHN, 114½ South Main Street.
EAGLE TAILORING CO., 526 South Main Street.
ESPOSITO, FRANK, 332 O. T. Johnson Building.
FLETCHER TAILORING CO., 343 South Broadway.
GETZ, H. A., 408 South Broadway.
GORDAN, B., 164 South Spring Street.
JOHNSTONE, W. A. & CO., 312 South Spring Street.
KORN TAILORING CO., 125 South Spring Street.
LEVY, CHAS. & SON, 448 South Spring Street.
MATTHEWS & McCLOY, 321 Citizens National Bank Bldg.
BARRE & VAN PELT, 224½ South Broadway.
MEIKLEJOHN, M. C., 231 South Main Street.
NEMOROSKY, L., 334 South Main Street.
NICHOL THE TAILOR, 350 South Spring Street.
ROUTZAHN, W. H., 314 West Third Street.
SCHMIDT, EDDIE, 343 South Broadway.
SHIELDS & ORR, 201 Delta Building.
SUTHERLAND, D. M., 260 Wilcox Building.
TAYLOR, GEO. P., 525 South Broadway.
TROBECK, J. A., 303 Germain Building.
WALBERG BROS., 230 H. W. Hellman Building.
WARNER, A. J., 202 Merchants Trust Building.
WHITTINGTON, J. C., 427 Citizens National Bank Bldg.
YERGER, H. L., 118 West Second Street.
ZINNAMON, JOSEPH, 136 South Main Street.
ZINNAMON, JOSEPH, 254 South Main Street.



REMOVAL SALE

Broadway Drapery and Furniture Co.
447 South Broadway.

*As we told you long ago, at the very beginning of this Removal Sale of ours, new furniture ordered months ago is arriving weekly. In other words, you get new furniture just from the factories at our Removal Sale prices.*

## This Week it is Bed Room Furniture

We unpacked during the last week a large shipment of very fine bedroom furniture. Has just been put together and placed on display—the very latest ideas in high grade wood beds, dressers, chiffoniers and other bedroom pieces. The designs are very beautiful. And every piece offered is thoroughly reliable—furniture that you can buy with the feeling that it will not only please you now, but throughout the years of service that it will give you. In accordance with our policy since this sale started, prices in every instance are reduced just as much as each piece will stand. Study this advertisement carefully—we would suggest that the furnishing of a bedroom would be a Christmas gift that would gladden any housekeeper's heart.

### Beds and Bed Room Sets

We can give you but a faint idea of the variety offered in these new goods. The line is a large one. Every piece is reduced.

**$20.00** Was $26.50 — This is a Napoleon style bed, in beautifully polished birdseye maple. It is full size, well put together—a very handsome piece of bedroom furniture. To match this bed we have a large swell front dresser, with good size French plate mirror. Regular price for this dresser, $32.50. Removal Sale price is $26.00.

**$22.50** Was $25.00 — This is a mission style bed in quarter-sawed, fumed oak. The head and foot boards are worked out in latticed panel effect. Dresser to match is extra roomy. Priced regularly at $45.00; Removal Sale price $40.00. We also have a chiffonier to match this bed, priced at $33.00—its regular price is $37.50, and a very strong value at that.

**$40.00** Was $50.00 — This is a large full Napoleon style bed, in quarter-sawed golden oak. The wood in this bed is especially fine, set off to best advantage by the popular Napoleon design. It has the new low head and foot boards. The effect of this bed is massive. It is a very fine piece of furniture.

**$45.00** Was $55.00 — This is a full Napoleon style bed in dull finish mahogany. The swell Napoleon effect is worked out on the side pieces as well as on the head and foot. This bed also has the new low head and foot boards. It is one of the handsomest beds that we have in stock today.

### An Inexpensive Set

Here is a very pretty set at a very moderate price. The style is mission and the wood weathered oak. The bed is full size, worked out with panel head and foot boards. A regular $18.50 bed, now priced $14.50. Three other pieces in this set to match the bed. Chiffonier, regularly $22.00, reduced to $19.00; dresser, $27.50, reduced to $23.50; wash stand, $10.00, reduced to $8.50. This set is a real beauty, well made and a tremendously good value at the price asked.



### Strong Values in Dressers

Just a suggestion of our stock of Princess dressers. Remember, every one is new, just placed in stock. Reductions are substantial right down the line.

**$14.75** Was $17.50 — This dresser comes in highly polished golden oak, with large oblong plate glass mirror. The design is a very pretty one. Plenty of drawer room and drawers have brass pulls. This is an extra strong value at $14.75.

**$21.75** Was $25.00 — This is a serpentine front, birdseye maple dresser, with large, round French plate mirror. Comes in a very pretty piece of wood, highly polished, very light and dainty. This dresser is full size and has plenty of room. The design is very effective.

**$25.00** Was $30.00 — This is a mission Princess dresser, in quarter-sawed weathered oak. Has large oval French plate mirror, swell front, and drawers have glass pulls. We have the same design in beautifully polished birdseye maple at $25.75. A regular $30 value.

**$40.00** Was $45.00 — This princess dresser is a real beauty. It comes in highly polished gray maple, with swell front and large, oblong French plate mirror—almost a cheval glass in size. If you are not familiar with gray maple you cannot realize how beautiful this dresser is without seeing it. We consider this dresser one of the strongest values we have offered during the sale.

**$50.00 Was $60.00** — This is a large, massive Princess dresser in beautiful toona mahogany, highly polished. The design is very handsome, with swell front and extra large French plate mirror. We have some toona mahogany pieces that will match this dresser perfectly. This wood is very popular just now.

**$67.50 Was $80.00** — This massive dresser is made of genuine mahogany, in the effective dull finish. Dresser is a square, colonial effect, has large drawers with glass pulls. This is a very handsome dresser—as is the chiffonier to match, which is now priced $67.50—a regular $80.00 chiffonier.

Broadway Drapery and Furniture Co
447 South Broadway



Our Rental Department for business locations has on its list the place you want.
Robt. Marsh & Co.
Main Corridor—Ground Floor H. W. Hellman Building Both Phones Ex. 175

"FORTUNES IN LOS ANGELES REALTY"
BUY BUSINESS PROPERTY
WAIGHT AND CALLENDER CO.
319 S. HILL ST.

Jefferson Street Park
On West Jefferson and Arlington sts. Lots $175 and up. Easy terms.
BEN. N. POWERS, 324 Bryson Bldg.
ARTHUR W. KINNEY CO., 119 Merchants Trust Building.
G. G. JOHNSON, 204-5 Bryson Bldg.
THE FINEST MODERATE PRICE TRACT IN LOS ANGELES

UNIVERSITY PLACE
The Heart of the New Southwest
PIONEER INVESTMENT and Trust Company
7, 7-710 Grant Bldg. 355 So. Broadway.

Hacienda Park
WEST HOLLYWOOD
Large Lots—Low Prices—Long Time
Lovely Location
C. A Sumner & Co.

We make a specialty of
ACREAGE PROPERTY
with water
See Us Before You Buy
F. H. BROOKS COMPANY
215-216 Currier Bldg.
212 West Third St.



You Must Come to Us If You Expect to Be Cured
3 Brother Specialists

MEN

You receive the same courtesy, privacy and scientific skill in our offices as you would in any line of work, so if you are suffering from contagious, private or blood disease, come to for free examination and consultation.

FEE—To demonstrate our superior skill and to give the working chance we will until December 15th charge only one-half our regular All operations for rupture, circumcision, hydrocele, varicocele and done under our new private system. No chloroform or pain or from work.

Men who are unable to call for personal treatment send for home treatment. BEECH'S VIGORINE cures functional decline bility. In plain package, by mail, $1 a box. Send for it.

HOURS—9 to 12, 1 to 5, 7 to 8 daily; 9 to 1 Sunday.
DOCTORS BEECH BROTHERS 332 to 336 Germain Bldg., 224 South Spring Opposite Orpheum, Los Angeles




# BINDING OF THE STAT

*Federal Government Find Hornet's Nest*

*Senators Are Dispose Question Treaty Righ*

*Senator Flint Discusses Bay City Schools.*

[BY THE ASSOCIATED PRESS—A

CHICAGO, Dec. 1.—A dispat the Tribune from Washington that if President Roosevelt and retary Root persist in the p they seem inclined to take reg the right of the Federal gover to make treaties which will bind and municipalities in the cond their local affairs, half a dozen bodied hornets' nests in the S will break loose early in the sess

Senator Flint and Benjamin Wheeler of California both call the White House yesterday to se President and to advise him fro ferent points of view that any ference by the Federal governme any assumption of a right to fere with the school system of Francisco or other city would pro a riot.

Senator Flint declared that the eral government would make a mistake, because there was a dis tion in San Francisco to pass a ordinance limiting the age at w pupils will be received in the p schools. This would do away most of the complaints, because great majority of the Japanese dents are adults, with whom parents are not willing to have t young children associate.

Secretary Metcalf has come h from the coast intimating that any tempt by the United States governm by treaty or otherwise to regulate schools of any city on the Pa Coast would be resented instantly, could be enforced only by the use troops.

SOUTHERNERS ALARMED.

To complicate matters, Southern S ators are arriving in Washington a perfect flame of excitement, beca they have been led to believe that Japanese agitation in San Francisco merely a decoy for an attempt to bre down the whole system of separ schools for negroes in the South States. So far as the intention of administration is concerned the Sout ern Senators are entirely mistaken, cause the President and Secreta Root have nothing more in view th the maintenance of friendly relatio with Japan, a nation with which have traditional ties of friendship a which is just now particularly valuab to us in a commercial way.

While the administration is th clearly acquitted of any intention apply its theories to the negro ques tion, it none the less is true that th situations are so closely concerned tha if the Japanese by the power of th United States can be put in the publi schools in San Francisco in spite of th local law a full-blooded negro with certificate of citizenship from Franc or Germany or Great Britain, an there are thousands of such, could be forced into the white schools of Wash ington, Charleston, Atlanta or New Or leans.

The result is that the Southern and Pacific Coast Senators are rapidly get ting together. They will defeat any treaty in the future which seeks to give alien citizens the right to attend local public schools in spite of local laws.

# JAPAN'S FAITH IN PRESIDENT.

EMBASSY AUTHORIZES AN OFFICIAL STATEMENT.

California School Controversy Can Be Settled Entirely to the Satisfaction of Both Sides—Absolutely no Reason for Revival of "Newspaper Notoriety."

[BY THE ASSOCIATED PRESS—A.M.]

WASHINGTON, Dec. 1.—"Japan has every confidence that President Roosevelt will adjust the California school controversy entirely to the satisfaction of both nations.

"Feeling this confidence, Japan has ceased to be agitated over the situation.

"The Japanese newspapers are emphatically moderate in all their notices of the affair, and, so far as the Japanese nation is concerned, there is absolutely no reason for the revival of the newspaper notoriety in this country."

The Associated Press was today authorized to quote the Japanese embassy as above.

It was further said that there were no new developments in the situation of any character; that the matter was in the hands of the President, and his willingness and ability to act was entirely relied upon.

"FORGED AND UTTERED."

Private Documents and Sinking of a Ship Figure in a Trial in a Yokohama Court.

[BY THE ASSOCIATED PRESS—A.M.]

VICTORIA (B. C.) Dec. 1.—News of the barratry of the ship Agenor of Seattle has been received from Yokohama. Albert A. Lewis, Charles A. Hill, and F. M. Howard were on trial at the Japanese port for forging and uttering private documents and sinking the ship. The court said:

"The case refers to an audacious and clever fraudulent act on the part of the accused, whereby they got the cargo of wheat in a sailing vessel alleged to be destined for Kobe, insured for a sum exceeding its value, with the premeditated idea of sinking the vessel and thus fraudulently obtaining the insurance for the excess of the quantity of cargo actually shipped."

Lewis was chief clerk of Sale & Fraser, a Yokohama export firm, and conceived the scheme. He arranged a charter for the Agenor which was acquired by Sale & Fraser on arrival at Kobe from Seattle to carry wheat to Kobe, from Yokohama, purporting to have sold the wheat to a Kobe firm. He then cabled proposals to Lloyds at London, for the insurance of the cargo. Lloyds, not knowing the condition at the time, refused the risk. Then Lewis arranged with Capt. Topple, a retired mariner, to survey the vessel, and this was forwarded to Lloyds.


Small Size, Small Dose—One.
Van Haven's Liver Beans, 40 doses, 25c.
LITHIA for your health, drink CORONA.

PLE

osed Shop."

rchants' and

for a "closed
citizens to con-

y at heart and
nt tailors whose
e right to earn

l save this city
select for your

Secretary.

TION.
pp" Principles:
dway.
treet.
Street.
rt.
ng.
ilding.
ilding.
onal Bank Bldg.
Street.
treet.

hinning of this Remova
onths ago is arriving
urniture just from the

it is
rniture

ine bedroom furniture. Has
ideas in high grade wooden
lesigns are very beautiful.
you can buy with the feel-
e years of service that it
e started, prices in every
Study this advertisement
would be a Christmas gift

ues in Dressers

k of Princess dressers. Remem-
placed in stock. Reductions are
line.

esser comes in highly polished
ak, with large oblong plate glass
The design is a very pretty one
drawer room and drawers) have
tle. This is an extra strong val
4.75.

serpentine front, birdseye maple
with large, round French plate
Comes in a very pretty piece of
ghly polished, very light
This dresser is full size and has
room. The design is very at-

a mission Princess dresser in
awed weathered oak. Has large
ench plate mirror, swell front, and
have glass pulls. We have the
sign in beautifully polished birch
e at $25.75. A regular $36.0

ress dresser is a real beauty.
highly polished gray maple, with
rt and large, oblong French plate
almost a cheval glass in size.
not familiar with gray maple you
alise how beautiful this dresser
t seeing it. We consider this
ne of the strongest values we
red during the sale.

.50 Was $80.00

e dresser is made of genuine ma
he effective dull finish. Design
olonial effect, has large drawe
pulls. This is a very handsome
the chiffonier to match, whic
ed $67.50—a regular $80.00 val

ure Co.

Must Come to Us If Yo
Expect to Be Cured

rother Specialists 3

e courtesy, privacy and atten
ces as you would in any other
you are suffering from any
or blood disease, come to us
n and consultation.
d to give the working man
only one-half our regular fee
ydrocele, varicocele and pile
loroform or pain or detention

al treatment send for symp
ss functional decline and d
Send for it.

y; 9 to 1 Sunday.
rmale Bldg., 224 South Spring S
site Orpheum, Los Angeles



## BINDING OF THE STATES.

*Federal Government May Find Hornet's Nests.*

*Senators Are Disposed to Question Treaty Rights.*

*Senator Flint Discusses the Bay City Schools.*

[BY THE ASSOCIATED PRESS—A.M.]

CHICAGO, Dec. 1.—A dispatch to the Tribune from Washington says that if President Roosevelt and Secretary Root persist in the position they seem inclined to take regarding the right of the Federal government to make treaties which will bind States and municipalities in the conduct of their local affairs, half a dozen able-bodied hornets' nests in the Senate will break loose early in the session.

Senator Flint and Benjamin Ide Wheeler of California both called at the White House yesterday to see the President and to advise him from different points of view that any interference by the Federal government or any assumption of a right to interfere with the school system of San Francisco or other city would provoke a riot.

Senator Flint declared that the Federal government would make a great mistake, because there was a disposition in San Francisco to pass a local ordinance limiting the age at which pupils will be received in the public schools. This would do away with most of the complaints, because a great majority of the Japanese students are adults, with whom white parents are not willing to have their young children associate.

Secretary Metcalf has come back from the coast intimating that any attempt by the United States government by treaty or otherwise to regulate the schools of any city on the Pacific Coast would be resented instantly, and could be enforced only by the use of troops.

SOUTHERNERS ALARMED.

To complicate matters, Southern Senators are arriving in Washington in a perfect flame of excitement, because they have been led to believe that the Japanese agitation in San Francisco is merely a decoy for an attempt to break down the whole system of separate schools for negroes in the Southern States. So far as the intention of the administration is concerned the Southern Senators are entirely mistaken, because the President and Secretary Root have nothing more in view than the maintenance of friendly relations with Japan, a nation with which we have traditional ties of friendship and which is just now particularly valuable to us in a commercial way.

While the administration is thus clearly acquitted of any intention to apply its theories to the negro question, it none the less is true that the situations are so closely concerned that if the Japanese by the power of the United States can be put in the public schools in San Francisco in spite of the local law a full-blooded negro with a certificate of citizenship from France or Germany or Great Britain, and there are thousands of such, could be forced into the white schools of Washington, Charleston, Atlanta or New Orleans.

The result is that the Southern and Pacific Coast Senators are rapidly getting together. They will defeat any treaty in the future which seeks to give alien citizens the right to attend local public schools in spite of local laws.

## JAPAN'S FAITH IN PRESIDENT.

EMBASSY AUTHORIZES AN OFFICIAL STATEMENT.

**California School Controversy Can Be Settled Entirely to the Satisfaction of Both Sides—Absolutely no Reason for Revival of "Newspaper Notoriety."**

[BY THE ASSOCIATED PRESS—A.M.]

WASHINGTON, Dec. 1.—"Japan has every confidence that President Roosevelt will adjust the California school controversy entirely to the satisfaction of both nations.

"Feeling this confidence, Japan has ceased to be agitated over the situation.

"The Japanese newspapers are emphatically moderate in all their notices of the affair, and, so far as the Japanese nation is concerned, there is absolutely no reason for the revival of the newspaper notoriety in this country."

The Associated Press was today authorized to quote the Japanese embassy as above.

It was further said that there were no new developments in the situation of any character; that the matter was in the hands of the President, and his willingness and ability to act was entirely relied upon.

"FORGED AND UTTERED."

**Private Documents and Sinking of a Ship Figure in a Trial in a Yokohama Court.**

[BY THE ASSOCIATED PRESS—A.M.]

VICTORIA (B. C.) Dec. 1.—News of the barratry of the ship Agenor of Seattle has been received from Yokohama. Albert A. Lewis, Charles A. Hill, and F. M. Howard were on trial at the Japanese port for forging and uttering private documents and sinking the ship. The court said:

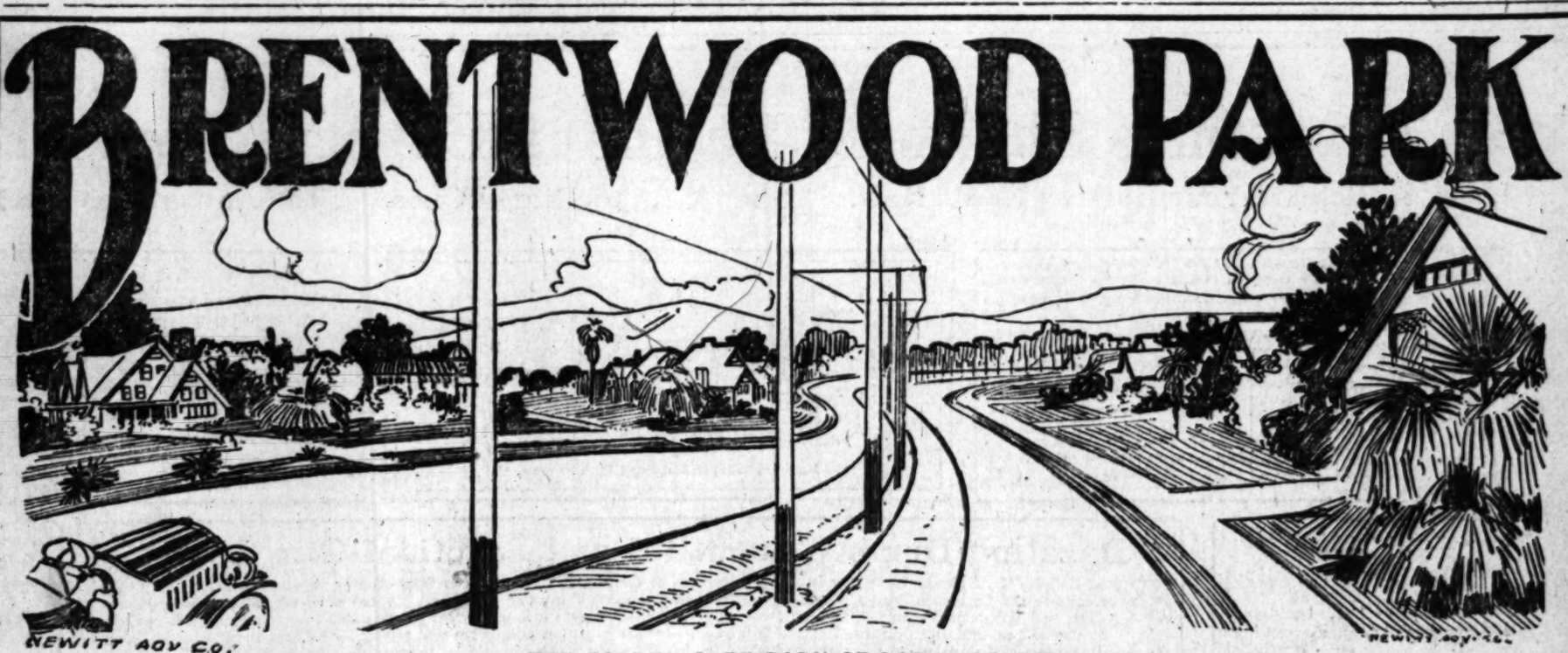
"The case refers to an audacious and clever fraudulent act on the part of the accused, whereby they got the cargo of wheat in a sailing vessel alleged to be destined for Kobe, insured for a sum exceeding its value, with the premeditated idea of sinking the vessel and thus fraudulently obtaining the insurance for the excess of the quantity of cargo actually shipped."

Lewis was chief clerk of Sale & Fraser, a Yokohama export firm, and conceived the scheme. He arranged a charter for the Agenor which was acquired by Sale & Fraser on arrival at Kobe from Seattle to carry wheat to Kobe, from Yokohama, purporting to have sold the wheat to a Kobe firm. He then cabled proposals to Lloyds at London, for the insurance of the cargo. Lloyds, not knowing the condition at the time, refused the risk. Then Lewis arranged with Capt. Topple, a retired mariner, to survey the vessel, and this was forwarded to Lloyds.

**Small Size, Small Dose—One.**
Van Haven's Liver Beans, 60 doses, 25c.

LITHIA for your health, drink CORONA.


# BRENTWOOD PARK



NEWITT ADV CO.

"THE GOLDEN GATE PARK OF LOS ANGELES"

Brentwood Park will be a center of ultra fashionable homes—a symphony in floriculture—a gigantic residential reality backed by substantial men and millions.

Brentwood Park is TODAY the most ambitious villa home project west of Chicago. Improvements will cost over half a million dollars and will be completed to the minutest detail.

## Just wherein Brentwood Park Excels any Residential Proposition in or Near Los Angeles

Chalk the following Brentwood facts on your mental blackboard. When you visit the property in one of our cosy autos today or tomorrow, just compare Brentwood with any other large residential project you have investigated in Southern California—be ready to criticise. Satisfy yourself as to whether Brentwood Park is a product of enthusiasm—a dream of over-zealous real estate operators—or a SPLENDID REALITY. We leave it to your judgment.

Now READ:

**Commands the most extensive ocean vista on the Southern Coast.**

**Enjoys all ocean side advantages—yet is far enough inland to escape harsh winds, fogs, etc.**

**The only reproduction of Golden Gate Park in the world. Access to mountains, canyons, seaside and city, within seven to thirty minutes.**

**A paradise for motorists and equestrians.**

**More natural attractions than any other residential project in Western America.**

**Located in an absolutely frostless belt.**

**Flanked by the stately Sierras, the scenic Santa Monica Canyon and that masterpiece of modern road engineering—THE SAN VICENTE BOULEVARD, 130 feet wide.**

**Every modern public and private improvement supplemented by dozens of exclusive residential features.**

**Tennis courts, summer houses, arbors and Japanese Tea Gardens will prevail throughout the park.**

You have read the foregoing statements. Pretty strong, are they? We've hardly told half the story. Now, we want an opportunity to prove all we have said. We want you to enjoy an automobile ride to Brentwood with us tomorrow, or ANY DAY. We want to show you the indisputable evidence of what we advertise—the gigantic park development, the costly building operations, the unrivalled scenic and climatic advantages—the overwhelming superiority of Brentwood Park to anything in the residence line in Los Angeles and environs. Seeing is believing—you can't deny it. Get ready for a Brentwood trip NOW.

## Where is Brentwood Park?

Nestles cosily on a magnificent eminence commanding a marine view unrivaled on either coast. Faces the famous San Vicente Boulevard (130 feet wide) the finest thoroughfare in California. Quickly accessible to business center via the fine double track electric line of the L. A. P. Railroad.

### Some Well Known People Who Are Establishing Palatial Homes at Brentwood

G. A. Parkyns, house completed; F. C. Paulin, residence in course of construction; Capt. Smith, of Santa Monica, Swiss Villa in course of construction; E. M. Hills, house in course of construction; Walter Brown, William Cole, W. L. Brent (Pres. Merchants' Trust Co.,) L. V. W. Brown (Redlands;) W. L. Nye (Riverside;) J. B. Mullen, Los Angeles; Forest E. Miller (Chicago capitalist,) will build beautiful homes for which plans are now being drawn.

A MAMMOTH NURSERY has been established to supply the tens of thousands of arbor and floral subjects which will transform Brentwood Park into a "floral fairyland."

**DEVELOPMENT WORK HAS BEEN UNDER WAY FOR SIX MONTHS**

Eighty-seven thousand ornamental trees and shrubs are being planted (800 varieties.) Gracefully winding walks, drives and boulevards are assuming shape. No monotonous angles, rectangles, corners, cement curbs, or cement walks prevail. Brentwood Park is a PARK—a mammoth garden covered with a wealth of foreign and domestic trees, flowers and shrubs—embellished with undulating greenswards and miniature lakes—a park dotted with magnificent homes—a park that will add luster to the fame of Southern California

Mr. John McLaren, the well superintendent of Golden Gate Park, San Francisco, is in personal charge of landscape work at Brentwood.

## Enjoy An Auto Trip With Us to Beautiful Brentwood Tomorrow

**Don't Go Alone—Go With Us—You Will Not Be Urged to Buy—Prepare For a Surprise**

The big feature of Brentwood is the largeness of lots. No lots less than 100-ft. frontage; range in depth from 175 to 450 feet. Don't confuse Brentwood with city "50-foot lot" subdivisions. We are practically offering you acreage at "50-ft. lot prices." Add in the incomparable location and the unrivaled improvements, and you're getting Brentwood lots at rock bottom prices.

Lots $1500 up. Prices vary according to size and location of lot. EASY TERMS.

If you don't want to build today, buy NOW and hold your lot until you DO want to build. You can't make money any faster. Just consider how the hundreds of thousands of dollars' worth of improvements will enhance the value of your property.

## Western Pacific Development Company

**110 Merchant's Trust Co. Bldg., Ground Floor**

**Home Phone A2739**



NEWITT ADV. CO.

NEWITT ADV. CO.

# Christmas Shopping Begins in Earnest Tomorrow

**Anticipate Your Holiday Needs Now. Shop With the Early Ones. The Advantages Are Legion**

**CHRISTMAS HOLLY RIBBONS**

THESE pretty ribbons are largely in demand during the holiday season, and can be bought now in any quantities. There is always a scarcity the last few days before the 25th. Prices as follows:
Half-inch printed holly satin ribbon, with colored edges. Price per bolt of ten yards ..... 45c

FOUR-INCH printed satin holly ribbon; also plain colored satin ribbon in both red and green with printed holly borders in contrasting colors. Can be worked up into a thousand and one attractive Christmas gifts. Price per yard ..... 25c
FIRST FLOOR.

**$1.35 Gorgeous Dresden Ribbons 10 Inches Wide.**

BEAUTIFUL heavy qualities in rich rose patterns with plain colorded borders; also tinted centers with moss rosebud borders. Worth 82 a yard any day in the week. Introductory holiday offering Monday, per yard ..... $1.35

# THE NEW YORK

337-339 SOUTH BROADWAY.

Money Refunded If Dissatisfied With Purchase.

**Women's and Children's Knit Wear Savingly Priced for Monday.**

*$1.50 Children's Wool Sweaters 75c*

STRICTLY all-wool garments in red, navy and white; high neck styles; button on the shoulder; slightly soiled; $1.50 values Monday ..... 75c

*$1.50 Children's Sweaters 98c.*

NEW styles in children's all wool sweaters; high neck; buttoned on shoulder; are extra elastic and come in blue and pink only. Priced Monday at, each ..... 98c

**Women's Part Wool Vests and Drawers, Per Garment, 75c.**

WARM, serviceable garments, composed of equal parts wool and cotton; medium weight; both fine and wide ribbed; silk finished; high neck; long sleeve vests; ankle length drawers; in cream and natural color only; all sizes. Per garment ..... 75c
FIRST FLOOR.

## 25c Irish Linen Handkerchiefs 12½c

JUST received! A brand new shipment of finest, sheerest linen handkerchiefs; one - eighth-inch hemstitched border; perfectly flawless squares at half price, each ..... 12½c
First floor.

## Dazzling Display Beautiful and Practical Gift Goods

WE, EVERY ONE, know from experience that members of the human race, no matter what country they belong to providing they recognize the Christmas season, invariably prefer something in the way of a remembrance that will be useful and lasting—something that will remind them of the doner whenever handled; therefore it is with great pleasure that we announce this opening display of beautiful and practical Holiday Gift goods—articles of attire, adornment and service—gifts that show common sense and good judgment in their selection and carry with them the certainty of a warm and delighted appreciation by the recepient. Those who have to send their presents to loved ones at a distance would be acting wisely to make their purchase as early as possible, and there is another thing we want to remind you of, and that is there is scarcely an article in this store that cannot be easily and safely transported across the continent by mail. Tomorrow, Monday, we inaugurate a sale of interesting and timely values in seasonal Christmas merchandise. This page gives publicity to but a small percentage of the many attractive and desirable Yule-tide tokens to be found at "The New York."

## $1.75 Box Linen Handkerchiefs $1.35

WOMEN'S embroidered initial handkerchiefs; are especially fine quality; come six in a fancy box; per box $1.35—or, each ..... 25c
First floor.



## Big Garment Values

*$30.00 Winter Suits Monday $15.00*

THERE is not a garment in the lot worth a penny less than $20.00; a goodly number sell regularly at $25.00, and there is quite an assortment of actual $30.00 values. Smartly trimmed garments in Panama and broadcloth, English tweeds, Scotch mixtures and men's suitings. Jacket styles are tight-fitting, blouse, stem and box coat; latest style plaited skirts; every good color represented. Your choice of these stylish suits Monday only ..... $15.00
Second Floor.

*$19.50 for Swell Winter Suits Worth to $40*

A COLLECTION of extremely handsome styles in all this season's most popular and wanted materials. There is a perfect model for every figure in just the right color and material. We could talk all day about this great suit value, but it will prove more satisfactory for you to come in and see for yourself these remarkable values at ..... $19.50
SECOND FLOOR

*$45.00 Evening Costumes $25*

AN UNMATCHABLE offering in stylish and charmingly sweet little frocks; made from best quality China silk, in light blue, champagne, pink, lavender and white; the bodice is almost a solid mass of dainty lace insertion and fine tuck shirring, with deep bertha to match, skirt is very full with prettily shirred yoke and two clusters of four rows each lace insertion, finished with double row of wide tucks at bottom. Actual $45 values, as a special Monday leader in our Suit Department at only ..... $25.00
Second Floor.

*$9.50 Monday for Long Coats Worth up to $18*

FULL seven-eighth length garments made from heavy cloakings in mixtures, plaids, checks and herringbone novelties; have either loose or semi-fitting backs; turn-back cuffs and velvet collar; large, beautiful steel buttons. On Special Sale Monday at ..... $9.50
Third Floor.

*$13.75 for Long Coats Worth $22.50*

ARTISTICALLY constructed garments of superior grades in heavy all-wool coatings, becomingly trimmed with braids and velvets; have new sleeve with pretty cuffs; wonderfully prepossessing garments, greatly under-priced Monday at ..... $13.75
Third Floor.

*Opera Coats $35 to $50, $25.*

THESE are not the garments usually found in special sales, but for this once you will be able to buy an aristocratic evening wrap at 30 per cent. less than its regular selling price; rich broadcloth affairs, in white, black and opera shades; either silk or satin lined; your choice of these rarely beautiful garments at only ..... $25
THIRD FLOOR

*New Plaid Skirts $4.50*

THESE are most excellent values in attractive plaids and broken check grays; also a choice assortment in fancy tweed mixtures; come plaited in panel effects, set off with buttons of self material. A big Monday value at ..... $4.50
Second Floor.

## Notions For Less

At 3c Best quality silk soutache braid; regular 5c.

At 3c Good quality black Valenciennes lace; regular 5c.

At 9c All shades best silk binding ribbon; regular 20c a bolt.

At 25c Handkerchief and glove boxes for Christmas; regular 50c.

At 3c 5c cabinet hair pins in assorted sizes.

At 6c 10c hair pin cabinet and pin cushion combined.

At 10c 35c needle cases, containing all sizes and kinds of needles.

At 4c 8c fancy finishing braid.

FIRST FLOOR.

## Toilet Goods

**Under Regular**

2 for 25c For original 25c box Mennen's borated talcum powder.

At 10c Colgate's tooth powder; regular 20c.

At 6c a bottle. Finest benzoin glycerine; regular 15c.

At 10c a bottle—witch hazel; regular 15c.

At 25c 35c prophylactic tooth brushes; hard or medium brushes.

At 50c $1 jar Madame Dore's cold cream.

At 15c 25c Packer's tar soap.

At 19c 25c size listerine.



## Beautiful Neckwear Attractively Priced

**Sample Line Neck Ruffs Greatly Underpriced**

IN THE LOT are ruffs of every shade in silk chiffon; have long flowing ends of either ribbon or self material; are most attractively plaited and ruffled in charmingly fluffy designs. Very stylish and appropriate at this season of the year. Prices average about half regular ..... $2.45 to $15
First Floor.

**$1.25 Lace Stocks 75c**

A LARGE variety of handsome lace stocks with tabs; are in different styles of imported lace, are the prettiest examples of neckwear shown this season at, each ..... 75c

**$2.25 Drape Veils $1.95**

HAND-EMBROIDERED silk chiffon drape veils; come in white, pink, sky blue, brown and lavender. Monday's price ..... $1.95

**Something New in Evening Throws $3.75**

BEAUTIFUL crepe chiffon throws in charming shades of gray, navy, sky and champagne; extra widths and lengths. Prices only ..... $5.75

**75c Neckwear 15c**

THE biggest bargain down to date in high-class collars and stocks; the assortment includes Battenberg pieces; silk novelties and tailored effects. Take your choice Monday at, each ..... 15c



## These Christmas Jewelry Offerings

**Make Elegant Gifts for Either Relative or Friend**

**$4 Gold Gilt Clocks $2.45**

THESE attractive and highly useful ornaments come in the rich 24-carat gold finish; have handsome French enameled dials and are timepieces par excellence. One hundred on special sale Monday at ..... $2.45

**$3.50 14-Carat Solid Gold Cuff Links $1.98**

ANY MAN would be proud to receive a pair of these beautiful links. It is what we call an out-and-out bargain in appropriate Christmas gifts for men; have engraved tops; also plain for monograms; engraving free; regular $3.50 values, per pair Monday ..... $1.98

## Great Jewelry Clean-Up

**25c for Articles Worth up to $1.50**

A COLLECTION of odds and ends and accumulations left over from previous sales; beautiful little trinkets especially suitable for remembrances, and you only pay from one-fourth to one-sixth of the original selling price. In the assortment are cameo, enameled and other novelty brooches, hat pins, belt pins, necklaces, back combs, fan chains, sterling silver thimbles, belt buckles, crosses and countless other ornaments which would take the best part of this announcement to enumerate; values up to $1.50. Clean-up price Monday ..... 25c
FIRST FLOOR

**$3.00 Back Combs $1.45**

FINE hand-finished shell combs with 14K gold filled bands, mounted with either genuine French brilliants, amethysts, emeralds or other stones. Impossible to duplicate these in other stores under $3.00. Special Monday at, each ..... $1.45

**$3.50 14-Carat Solid Gold Signet Rings $2.45**

ARE engraved in handsome scroll patterns; over fifty different designs to choose from. Regular $3.50 values, Monday ..... $2.45

**$10 Mantel Clock $3.95**

HANDSOME time-pieces in highly polished piano-wood cases with ornate gold gilt trimmings; are 17 inches long and 11 inches high; fitted with eight-day cathedral gong and cup bell movements; regular $10 value. An unequaled Christmas offering at ..... $3.95
First Floor.

**$35.00 and $10.00 Diamond Cluster Rings $22.50**

AN EARLY Christmas offering of undoubted merit. Solid 14-carat gold rings, mounted with clusters of twenty-five to thirty genuine diamonds, set around rich blue and red turquoise, opals or turquoise. Every stone guaranteed genuine and of fine quality. Save from $35.00 to $12.50 on these Monday at ..... $22.50

**$9.50 Silk Petticoats $4.87**

THESE are extra full petticoats made of sterling quality taffeta silk; have deep accordion plaited flounces finished with flare ruffles and dust ruffle. A bargain opportunity which all women will appreciate. Black, white and all colors ..... $4.87
Second Floor.

**Monday Millinery Specials**

**See Those Bargains at $1.95 and $3.95**

THE former priced lot includes values as high as $6.50 and for the latter price you can buy charmingly attractive creations worth all the way up to $10.00.

**Exclusive Models at Sharp Reductions**

OUR entire stock of imported pattern hats and reproductions from our own workrooms. Cleverly built distinctive hats for all occasions; all at substantial price reductions for Monday's selling.

**Cold Weather Kimonos**

**At Big Reductions**

HEAVY fleeced down kimonos; full length to ground; have double yokes and shirred shoulders; come in all colors; large floral and Oriental patterns.
$3.00 Long Kimonos, $1.95.
$4.50 Long Kimonos, $2.95.

**Stocking Bargains Extraordinary**

**Regular 35c Values 19c—Greatest Hose Value Chronicled in Many a Day.**

EXCEEDINGLY good quality fast black hose for women in perfectly plain and all-over lace patterns, every pair has double sole, heel and toe; featured everywhere as exceptional values at 25c. Special price here at, per pair ..... 19c

**$2.00 Leather Lined Shopping Bags 95c**

MADE of high grade seal and walrus grain leathers; are extra large size and have gold, gilt or gun metal trimmings; leather covered riveted steel frames and leather handles; $3 values everywhere. Monday only ..... 95c



**Superiority in Gloves**

*16-Button Glace Kid Gloves $3.75*

SUPERB quality gloves in black, white and colors; have three small clasps at wrists; are perfect fitting and wear surprisingly well. Price, per pr. ..... $3.75

*8-Button Glace Kid Gloves $2.19*

A MOST stylish glove for street wear. No better grade to be found anywhere. All colors, as well as black and white; worth $2.50 a pair. Special Monday, per pair ..... $2.19

*"The New York Special," Pair, $1.00*

THESE inimitable gloves in suede and glace are fast becoming the most widely known popular-priced handwear in Los Angeles; are two-clasp, have single row embroidered points, are in every wanted color, and are positively worth $1.25. Price always the same, per pair ..... $1.00
First Floor.

**Rarely Good**

## Shirt Waist Values



*$6.50 Plaid Silk Jumpers $4.75*

THESE stylish, nobby affairs are all the rage. They save a good waist and vastly improve the appearance of an indifferent garment; all sizes and colors in shadow plaids, trimmed with effective French knots. Price ..... $4.75

*$4.50 Embroidered Wool Waists at $3.45*

BEAUTIFUL models especially suitable for evening wear; have short sleeves and are buttoned in the back; come in dainty, delicate shades of light blue, pink, nile green, mode and white. Monday special at ..... $3.45

*Exquisite Evening Waists from $5.75 to $20.00*

THE English language does not contain words of praise strong enough to fittingly describe these works of art. Made from the finest messaline silks in soft, subdued shades of light blue and pink; also white; most elaborately and artistically trimmed with the finest of laces and rich medallions; all styles and sizes. Prices range from ..... $5.75 to $20
Third Floor.

## Fur Fashions at The "New York"

*Values Unparalleled in the City*

ON our second floor we are showing an unusually complete and comprehensive assortment of exquisite and artistic creations of the furrier's art. All styles and shapes in the different pelts in demand this season are on hand, radiantly ready for your choosing. Two or three prices and descriptions follow:

**At $5.75**

BLENDED sable opossum double scarfs with heavy tails.

**At $12.50**

BEAUTIFULLY blended double scarfs of Isabella fox with large, bushy tails.

**At $7.50**

WHITE fitchette collars and four-in-hand neckpieces.

**At $19.50**

GENUINE ermine flat scarfs with natural tail.

**At $25**

NATURAL American mink shawl scarfs; perfectly blended and finished with natural tails.

**At $30.00**

EXTRA long double scarf of Isabella fox.



## Muslin Underwear

FIRST FLOOR

**50c Muslin Drawers 39c**

GENEROUSLY made garments, made of good quality unfilled muslin; neatly trimmed with lace and embroidery; also in neat hemstitched effects; numbers equal to those sold in some stores at 75c; as a Monday leader, per pair ..... 39c
First Floor.

**$1 Corset Covers Monday 75c**

MADE from soft unfilled longcloth; yokes composed of three 2-inch rows fine lace insertion; lace trimmed and finished with light shades of baby ribbon. Our regular $1.00 values, Monday ..... 75c

**$2 Fine Muslin Skirts $1.50**

GENEROUSLY cut garments made from fine soft cambric; deep flounce, has full 2-inch lace ruffles and three or four rows of fine linen lace insertion. Our regular $2.00 values Monday, per garment ..... $1.50

**75c Short Flannel Skirts 50c**

MADE of heavy Daisy flannel and fancy striped flannelette; ruched flounces and muslin yokes; a regular 75c seller everywhere. Monday, each ..... 50c
First Floor.



THE NEW YORK

337-339 SOUTH BROADWAY.

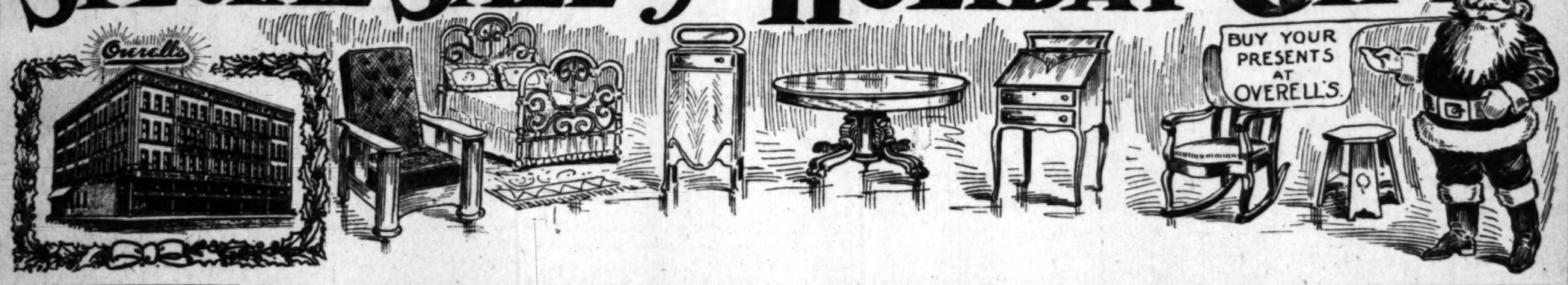
**100 Doz. Handsome, High-class Shopping Bags and Purses. Actual $5 and $6 values, on Special Sale at $2.45**

A MANUFACTURER in urgent need of the cash, parted with these beautiful novelties for a mere song. Each one a different style from the others. Leathers include pin seal, walrus, alligator, Hard skin, sufian and every leather ever known to be put into a bag. The purses have as many as four compartments fitted with mirror, powder puff, card case, memorandum tablet and pencil. The shapes include popular envelope and vanity in an endless variety of designs; every color in the lot; all have leather handles and strictly first-class trimmings; also odd designs in Japanese bags and purses; made to sell at $5.00 and $6.00. On special sale in our leather goods department at, each ..... $2.45

THE NEW YORK

337-339 SOUTH BROADWAY.

# SPECIAL SALE of HOLIDAY GIFTS




**Monday we open with a broadside of bargains in holiday goods! Carloads of the newest, swellest styles at prices that verge on recklessness. Cut prices reign! Extraordinary values at every turn! Attend this great bargain Carnival! For this season we have made extra preparations to handle the Xmas trade.**

## Mail Orders

**Those of Southern California who cannot attend this monster sale, but wish to take advantage of these price concessions, can clip out such articles as they desire and mail at once to this house. Cash must accompany order. Goods will be packed by expert packers and shipped immediately. Entire satisfaction is assured.**

## Independent Concern

**This store stands a monument to the free American people. Unhampered by any combine, it is our aim to serve the people faithfully, giving honest values and placing before them the advantage of our buying organization.**

# A Straight Tip from Santa Claus

### Facilities for Holding Goods Until Xmas Delivery

### Entire Satisfaction is Assured on Every Purchase

### Special Bargains in Ladies' Desks

**$7.00 LADIES' DESK $5.00**
Handsome solid oak ladies' desk, good finish, shelf, well braced, neat style, very good value.

**$12.00 LADIES' DESK $9.00**
Quartered oak, large French mirror, very neat style, well finished exceptional bargain.

**$20.00 MAHOGANY DESK $16.50**
Mahogany ladies' writing desk, large drawer, French legs and mirror, polished, very neatly arranged desk, big bargain.

**$25.00 BIRDSEYE MAPLE DESK $19.00**
Full swell, with French legs, large roomy desk section, several drawers below, all select birdseye maple, bargain.

### Big Values in Ladies' Dressing Tables

**$11.50 DRESSING TABLE $8.50**
Large top, with drawer, golden oak finish, neat style, French glass; good value at $11.50; big bargain at $8.50.

**$15.00 DRESSING TABLE $12.00**
Quartered oak ladies' dressing table, large French plate mirror, drawers, square legs, best finish, large table top; special.

**$20.00 DRESSING TABLE $15.50**
Divided top drawers, large quartered oak top; handsome oval French mirror, neat style; excellent value.

**$28.00 DRESSING TABLE $23.50**
Serpentine front, all quartered oak, French mirror, best finish; a very handsome dressing table; extra bargain.

### Exceptional Values in Library Tables

**$3.75 READING TABLE $2.00**
Medium size reading table, drawer, turned legs, golden oak finish, plain. Special bargain.

**$8.25 LIBRARY TABLE $6.00**
Solid oak library table, 20x30 inch top, drawer and shelf, turned legs, good style, nicely finished; bargain.

**$13.00 LIBRARY TABLE $9.50**
Large 24x40 library table, with patent drawer and writing table, grooves for pens, ink well, solid oak, newest style; a big bargain.

**$15.00 LIBRARY TABLE $12.90**
Quartered oak top and shelf, rich grain, large turned legs, heavy massive construction, a very handsome table and a rare value.

### Big Reduction in Rockers

**$2.25 ARM ROCKER, $1.65**
Solid oak rocker, arms, saddle seat, neatly carved back, turned spindles; big value.

**$4.00 OAK ROCKER $3.25**
High back with braced arms, cobbler seat, handsome carved pattern in back, nicely finished, solid oak; big bargain.

**$6.00 MAHOGANY ROCKER $4.25**
Fancy rocker, with broad panel back, saddle seat, strong, neat, very comfortable rocker; special.

**$9.00 BIRDSEYE MAPLE ROCKER $7.00**
Select birdseye maple arm rocker, broad, panel back, patent veneer saddle seat, rich style, best finish, plain, well made chair; extra value.

## Special Offerings in Carpets

**55c GRANITE INGRAIN CARPET 40c**
Various colors and patterns; cheapest carpet ever put on the market. Sewed, laid and lined, per yard, 40c.

**75c COMBINATION BRUSSELS CARPET 50c**
Reversible, stair pattern on one side, hall on opposite side; very durable; special reduced price, per yard, 50c.

**90c TAPESTRY BRUSSELS CARPET 75c**
Three-fourths width; new patterns; this week, sewed, laid and lined, per yard, 75c.

**$1.75 AXMINSTER CARPET $1.25**
Quaker and Saxony makes; known everywhere for durability and elegant design; large stock to select from. Sewed, laid and lined, special per yard, $1.25.

## Deep Cut in Room-Sized Rugs

**$20.00 9x12 "KURDESTAN" RUG $13.50**
The celebrated "Kurdestan" rugs, reversible, extra heavy weave; beautiful colors and designs; positively best value on the market.

**$22.00 9x11 TAPESTRY RUG $14.75**
All wool, and fast colors; good patterns; big bargain; cannot be duplicated at anything near our sale price.

**$25.00 EMPIRE TAPESTRY RUG $17.50**
Renowned for their wearing qualities and splendid designs; one seam. Special price, while they last, $17.50.

**$30.00 9x12 VELVET RUG $22.00**
Close, heavy wove, excellent patterns, reliable make; very popular rug, and a rare bargain.

## Christmas Gifts At Special Prices

**$3.00 CENTER STAND $1.90**
Large 24-inch top, all quartered oak, turned legs, nicely finished; extra bargain.

**$5.50 LIBRARY TABLE $3.75**
Weathered oak finish, mission style, size 18x28, with shelf; has drawer, panel sides. Special.

**$6.50 WEATHERED OAK ROCKER $4.50**
Solid oak, saddle seat, broad panel back, good finish.

**$8.50 VELOUR COUCH $6.50**
Full roll head, tufted, fringed; best velour used; extra value.



**$11.25 MORRIS CHAIR $8.25**
Handsomely carved golden oak frame, green velour cushions, claw feet, well finished; excellent bargain.

**$12.00 EASEL MIRROR $8.50**
Weathered oak finish, Mission frame and easel, 18x40 French plate mirror; neat design; special bargain.

**$20.00 COMBINATION CASE $16.50**
Combination bookcase and secretary, quartered oak, French mirror, adjustable shelves, series of pigeon holes, nicely finished. Special.



**"STANDARD" $3.50 BISSEL'S CARPET SWEEPER $2.50**
Strong bristle brush, sweep clean; hardwood casings in oak or mahogany; best make on the market.

**$2.75 "STERLING" SWEEPER, $2.00**
Sanitary steel frame casing, heavy brush, easy running; big value in carpet sweeper.

**$8.25 10-PIECE TOILET SET $5.50**
Green and white color combinations, with gold decorations and heavy gold band; neat style. Special.

**$8.00 CHOCOLATE SET $5.50**
Egg china chocolate set; rich floral decorations, with gold trimmings; artistic shapes; complete set for 6 persons. Special bargain.

**$8.25 32-PIECE TEA SET $5.85**
Beautiful floral decorations, very heavy gold trimmings; fancy shapes. Rare bargain.

**$9.00 PARLOR LAMP $6.00**
Genuine hand-painted floral decorations, Rochester burner, brass fount, heavy metal stand; very ornamental.

**$11.00 PICTURE $8.00**
Genuine hand painting, beautifully framed in heavy florentine gold frame, ornamenting heavily burnished. Special.

**$8.50 PEDESTAL $5.25**
Full quartered oak, semi-gothic style, polished; neat and substantial.

**$10.00 MUSIC CABINET $6.90**
Solid oak music cabinet, rich grain, half French leg, well finished, full quartered oak panel door. Unusual bargain.

**$11.50 MAHOGANY MUSIC CABINET $8.00**
Elegant mahogany finish, surmounted with heavy brass rail, removable shelves; the proper height.



**$11.00 LADIES' WRITING DESK $7.50**
Quartered oak ladies' writing desk, French legs, neatly arranged; nice size; polished.

**$10.75 BRASS COSTUMER $7.75**
Tripod variety; solid brass, plain, strong, plenty of hooks; especially adapted to small halls. Bargain.

**$20.00 BRASS COSTUMER $14.00**
Extra heavy, 1½-inch brass tubing; combination hat, coat, and umbrella rack; artistically constructed, combining utility and beauty.

## Morris Chair Bargains

**$8.50 MORRIS CHAIR $5.90**
Solid oak, neatly carved frame, well finished, cut velour cushions, castored.

**$11.00 MORRIS CHAIR $8.25**
Handsome golden oak frame, nicely carved, rich velour cushions, claw feet, well finished. Bargain.

**$13.50 MORRIS ROCKER $10.75**
Extra high back, embossed velour cushions, golden oak frame, well finished, well balanced, comfortable head roll. Special.

**$22.00 MORRIS CHAIR $16.00**
Solid quartered oak, extra wide arm, massive claw feet, spring seat, cut velour cushions, polished, heavy construction.

## Specials in Dishes

**$5.75 50-PIECE DINNER SET $3.75**
White, fancy shapes, complete set for 12 persons. Bargain.

**$10.00 100-PIECE DINNER SET $7.50**
Good grade, 100-piece, white dinner set; Homer Laughlin make; neat patterns; complete set for 12 persons.

**$12.00 50-PIECE DINNER SET $8.50**
Carnation decorations, gold trimmed, choice pattern; complete set for 12 persons; this is a very popular set. Special value.

**$21.00 100-PIECE DINNER SET $17.00**
Forget-me-not decorations, mingled with gold; rich designs; set for 12 persons; a very handsome set; excellent value.

# Extraordinary Bargains in Household Goods

## Bargains in Princess Dressers

**$19.00 MAPLE PRINCESS DRESSER $15.00.**
Select maple, large base, divided top drawers, large French mirror, good finish, special value.

**$26. MAPLE BIRDSEYE MAPLE PRINCESS DRESSER $21.00.**
Large 18x40 French mirror, full swell front, French legs, best hardware, full birdseye maple, roomy drawers, rich style, excellent value.

**$37.50 PRINCESS DRESSER $23.00.**
All quartered oak, full serpentine front, heavy construction, richly carved, large pattern French mirror, a very handsome dresser, bargain.

## Big Values in Dressers

**$12.00 DRESSER $9.00.**
Large bevel miror, quartered oak finish, divided top drawers, large roomy base, big bargain.

**$14.75 MAPLE DRESSER $11.75.**
Select maple, French mirror, full size base, divided top drawers, neatly carved, biggest bargain on the market.

**$21.00 MAHOGANY DRESSER $16.50.**
Large roomy base, French mirror, divided top drawers, excellent finish.

**$25.00 OAK DRESSER $20.00.**
Full serpentine front, divided top drawers, best hardware, excellent finish, French mirror.

## Specials in Iron Beds

**$3.25 IRON BED $2.50.**
Seven-eighths post, heavy side rails, full and three-quarter sizes, special value.

**$4.25 IRON BED $3.00.**
Angle irons at head and foot, assortment of colors, brass knobs, neat scroll design, big bargain.

**$8.25 IRON BED $6.75.**
Heavy posts and angle irons, brass trimmed, neat substantial bed, bargain while they last.

**$12.25 IRON BED $9.50.**
Fancy scroll design, heavy chills, assortment of colors, a very artistic bed, one that will please the critic.

## Special Bargains in Stoves, Heaters, Etc.

**$40.00 "CHARM" RANGE $32.50**
Six-hole range on base, coal or wood, large 18-inch oven, full nickel trimmed, fine baker; the famous Bridge Beach & Co. stove; big bargain.

**$50.00 "LE MONITEUR" RANGE $40.00**
Steel range, high warming closet, tea stand, nickel trimmed, duplex grate, 20-inch oven, coal or wood, pouch fed; very best cold roll steel.

**$60.00 "MOHAWK" STEEL RANGE $48.00**
Bridge Beach & Co. best make, water back, high warming closet, large oven, double steel body interlined with asbestos, turn grate; big value.

**$30.00**
**"Success" Garland Steel Range worth $36.00**
High closet, aluminum lined, 5-hole steel range, large 16-inch oven, wood or coal, nickel trimmed, good, quick baker; fully guaranteed.

**$11.50 CAST COOK STOVE $9.00**
Heavy castings, large size, 15-inch oven, good cooker and baker.

**$18.00 COAL RANGE $15.00**
The very best value on the market, heavy castings, large oven, place for water coil; guaranteed; bargain.

**$15.75 "CLASSIC" GAS RANGE $12.90**
Heavy cast top, sawed burners, large 18-inch oven, asbestos lined, good baker, fully guaranteed.

**$24.00 IDEAL GAS RANGE $19.00**
Extra large oven, broiler, drilled burners, simmerer, double steel body, asbestos lined, full nickel trimmed; guaranteed.

**$24.00 GAS RANGE $18.00**
Direct action gas range, drilled burners, 16-inch oven, patent adjustable valve to regulate flow of gas in feed pipe, direct benefit of heat.

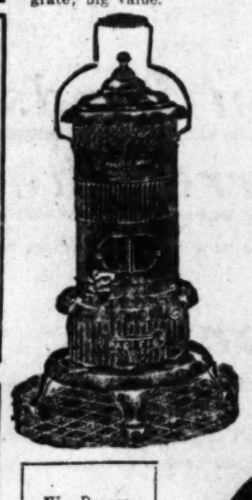
## Cut Prices in Draperies

**$1.50 LACE CURTAINS $1.00**
Ecro lace curtains, heavy net "Point Spree" effect; big bargain while they last.

**$5.75 IRISH POINT LACE CURTAINS $3.60**
White Irish point curtains, hand made; newest designs; full width and length; no rough work; fine stitching. Special.

**$2.00 COUCH COVER $1.25**
Sixty-inch couch cover, extra fine Bagdad stripe, reversible; exceptional value.

**$4.00 TAPESTRY PORTIER $2.75**
Extra heavy tapestry portier, heavy fringe, exceptionally well made; new colors and patterns. Big bargain.



## Big Values in Heaters

**$2.75 Air Tight Heater $2.00**
Double lined, made of planished iron, good heater; bargain.

**$4.00 "Model" Oil Heater $2.85**
Full nickel trimmed, blued steel body, smokeless, patent flame spreader, mica slide doors; bargain.

**$4.50 "Regal" Oil Heater $3.75**
Blued steel body, full nickel trimmed, patent flame spreader, smokeless, odorless; big bargain.

**$8.00 "New Method" Gas Grate $6.00**
Aluminized grate, asbestos back, best burner, polished iron body, improved air mixer; special bargain.

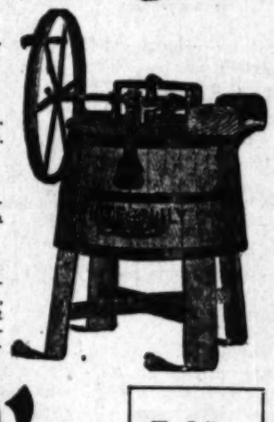
## Exceptional Bargains

**$3 Hot Plate $2.25**
Two-burner hot plate, patent air mixer, sawed burners, good make; bargain.

**$8 Bench Wringer $5.50**
Standard make wringer, patent folding bench, best rubber used in rollers.

**$11.50 Kitchen Cabinet $8.75**
Regular Eastern style, golden oak finish, all the various compartments; a special bargain.

**$11.50 Washers $8.50**
The well known "White Lily" washing machine, like cut, rotary action, improved gear, making this the easiest to operate of any machine on the market, full size, corrugated inside; bargain.



## Special Bargains in Dining Room Pieces

**$1.15 CANE SEAT DINER 85c**
Golden oak finish, cane seat, high back, with neat pressed pattern in back. Special.

**$1.35 OAK DINER $1.15**
Solid golden oak cane seat diner, well braced continuous back post. Big value.

**$7.00 EXTENSION TABLE $5.00**
Six-foot extension table, golden oak finish, 42-inch top, turned legs, well bolted; excellent value.

**$25.00 PEDESTAL EXTENSION TABLE $17.50**
Solid oak, six-foot extension, round top, carved claw feet, massive pedestal, well finished; best construction. Bargain.

## Bargains in China Closets and Sideboards

**$16.00 CHINA CLOSET $12.90**
Good roomy china closet, quartered oak, adjustable shelves, plain, well-finished. Bargain.

**$28.00 CHINA CLOSET $23.50**
All quartered oak china closet, bent glass sides, full swell glass door, adjustable shelves, neat style; extra value.

**$23.00 SIDEBOARD $18.00**
Large 18x24 French mirror, solid oak, top drawers serpentine, heavy pillars supporting top projection, large linen drawer, and dish compartment.

We Prepay Freight to Nearly All Southern California Towns

THE MECCA FOR SHREWD BUYERS

# Overell's

GREATEST BARGAIN FURNITURE STORE IN THE WEST — SEVENTH & MAIN STS. — GREATEST BARGAIN FURNITURE STORE IN THE WEST

We Deliver To All Nearby Towns With Our Own Wagons

# PREPARES HER OWN BURIAL.

*Woman Decorates Herself to Meet Death.*

*Mrs. Barnes Makes Her Will and Drinks Poison.*

*Lonely Authoress Asks for a Gray Casket.*

Decked in ribbons of robin's egg blue, the body of Mrs. Reita L. Barnes lies ready for burial, as she herself directed in a letter written to the undertakers before she took the draught of chloroform which caused her death. She had taken elaborate pains to prepare her own body for the grave, according to her idea of what was fitting.

She had disrobed, in her room at the Spencer Hotel, No. 216½ West Third street, and replaced her clothes with a lace-trimmed nightgown. Through the trimmings she strung the little ribbons, tying them in bunches at her throat and on her arms. About her feet, covered with black webbed stockings alone, ribbons of the same hue were criss-crossed and fastened in bows.

In life she had written stories, now and then succeeding in selling one of them to a magazine, and dreaming dreams. The dreams would not come true. Reita Barnes elected to die. Her husband died eleven years ago, leaving her with a little money which she hoarded carefully, but which was almost spent. Her only child, Thelma, died of scarlet fever two years ago, at the age of 13, and was buried by the undertakers to whom the lonely mother addressed her last communication.

HER ARTISTIC SENSE.

With no strong purpose left in life, and the means of living as her artistic sense demanded dwindling away, she concluded not to trust fate, but to cease to live. The artistic sense could only express itself in little blue ribbons before she died.

Shortly after 2 o'clock yesterday afternoon she drank the chloroform, and must have died a few minutes afterward. At 3 o'clock the body was discovered, an alarm turned in to the Police Station and the white-draped decorated body taken to Pierce Bros.' undertaking establishment. And there it lies, an expression of scornful satisfaction frozen on the features by death.

Mrs. Barnes was 34 years old, and though she looked her age she was quite handsome. In her wealth of brown hair she evidently took great pride, for she had carefully arranged it for the great event she faced.

The letter, and an informal will, ramblingly written, are as follows:

PREFERS GRAY CASKET.

"My purse and contents I leave to T. M. Dailey.

"The cemetery is at Belvedere and is reached by Redondo car.

"Pierce Bros., undertakers, Dec. 1, '06.

"I wish to be buried by my daughter, Thelma, dressed just as I am, without corsets or shoes. Do not disarrange my hair, as I have dressed it to suit me and as I am accustomed to wear it. If possible I would like a gray casket, as Thelma always preferred them to black. If in the future I should have a headstone I would like this inscribed thereon:

"And God will wipe away all tears from her eyes;
"There will be no more sorrow or crying.
"Neither shall there be any more pain.
[Signed] "REITA L. BARNES,
"Aged 34."

Another letter left by the suicide bears no superscription:

"This trunk and contents are for Mrs. Belle Henry, Wauconda, Wash., (my sister.) You will please write her and find what she wishes done with it. Also the box of household goods at Mrs. G. C. Schuler's, Dunsmuir, Cal., are for Sister Belle, too, but she will attend to that herself. Just send her this slip, please."

Mrs. Barnes did not make acquaintances, and little is known in detail of her life. The directions she left for her burial will be followed.

POLISH LAND OWNERS.

WARSAW, Dec. 1.—At a meeting of Polish land owners held today, which was called ostensibly to discuss agrarian questions, it developed that the meeting was really instigated by the government for the purpose of organizing a pro-government party among the conservative land owners. The Nationalist leader, Herr Dmowski, exposed the subterfuge, whereupon a majority of those present refused to discuss politics, thus frustrating the plans of the government.

HURT IN BACK-UP.

BLOOMINGTON, (Ill.) Dec. 1.—Vernon F. Stewart was killed, W. D. Sutton and Walter Chapman were probably fatally injured and a dozen other persons were hurt, last night, when a Chicago and Alton freight train backed into a Lake Erie and Western passenger train that was standing at the Union station.

[AUTHORIZED ANNOUNCEMENT.]

PROF. MAGGINI NOW CURES DREAD ASTHMA.

For many years Prof. P. E. Maggini, the bright young Swiss chemist now residing in this city, has been experimenting along original lines in combination with accepted methods, and has been the means of giving to the public permanent cures for different diseases of the human organs.

The world is full of panaceas or relief cures, but Prof. Maggini has always contended that if the correct ingredients could be found and compounded in a scientific manner that positive permanent cures would result. With this end in view he has been working almost uninterruptedly for nine or ten years on a cure—a permanent cure—for that dread disease Asthma. He has tried and tried, discovered many remedies only to discard them, but now he has succeeded, victory is his, and he states with absolute assurance that he has conquered this terrible malady. No one need suffer from Asthma. It has already been tested in this city, several residents who were sufferers from the disease being now positively cured and have offered sworn statements to that effect, and the professor claims they are cured permanently.

The remedy is concentrated vegetable in its entirety, and not one drop of alcohol enters into it, and it is believed that this is the first known medicine to cure Asthma.

A company of financial men is being formed to place this wonderful cure on the market, and it is believed that in a few weeks the public will be enrolled.

*Parmelee's for Popular Prices*



# GIFTS GALORE

## FOR OLD AND YOUNG

For a quarter of a century Parmelee's has been a popular place for Christmas gifts. From the very beginning it has always been the policy of this store to lead—to offer the very best goods—the widest assortments—the greatest values. Each succeeding Holiday time has seen the store in better condition than the season preceding it. The display of goods for 1906 Holiday season is a victory over all years of our business, a triumph that we dared not hope to reach.

The magnificent showing of useful and ornamental articles suitable for Christmas gifts is now ready for your selection. Never have we shown such exclusive merchandise or such unlimited assortments.

Already the Holiday rush has begun and we urge you to buy now as it will give you better selection and more time for decision and tend to modify the crush of business that always comes on the two or three days preceeding Christmas.

## The Splendor of the New Art-rooms

If there is any one particular department of this store in which we take more interest than in others, it is in the Art-Rooms. It has always been the aim and the fond hope of this firm to establish an art department that would be without precedent, without equal. Since the recent refurnishing of these rooms and the addition of a very exclusive stock of beautiful marble statuary this department is now universally considered to be the most complete west of Chicago. The elegant display of Italian marbles, genuine bronzes, copper and brass wares, high art potteries, etc., offers a wide field for the selection of chaste and appropriate holiday gifts. Following we give a few suggestions that may help you decide what to give:

Beautiful Italian Marbles
Rich Cut Glass
Rich Bohemian Glass
Paintings on Porcelain
Genuine Bronzes
Vienna and Bond Novelties
Writing Sets
Smoking Sets
Cigar Caskets
High Art Pottery
Steins
Copper Novelties
Brass Goods
Electric Portables
Chafing Dishes
5 O'clock Tea Kettles
Solid Silverware
Hand Painted China

## Beautiful China

In our china stock alone you could find an appropriate gift for every man, woman and child in Los Angeles. Such a variety, such a wide range of prices, you can't fail to find just what you want. Hundreds and hundreds of articles at all prices from 10c up.

| | |
|---|---|
| China Dinner Sets Decorated | $27.50 to $175.00 |
| China Fish Sets Dec. | $14.00 to $100.00 |
| China Breakfast Sets Dec. | $7.50 to $36.00 |
| China Salad Sets Dec. | $2.75 to $12.00 |
| China Chocolate Sets Dec. | $5.00 to $25.00 |
| China Cake Plates Dec. | $1.00 to $6.00 |

## Cut Glass

The crystal room offers many gifts that are very dear to the heart of every American woman. The stock was never better than now.

Vases, $1.00 to $45.00.
Bowls, $4.00 to $30.00.
Olive Dishes, $1.50 to $6.00.
Water Bottles, $3.00 to $14.00.
Tumblers, per doz., $4.00 to $30.00.
Baskets, $2.50 to $30.00.

## Fine Silverware

In addition to the splendid quality and great variety of silverware we offer there is one consideration still more important—that's value. Quality considered no store in the Southwest can give you greater value in silverware than Parmelee's. We invite your careful inspection.

| | |
|---|---|
| Plated Tea Sets | $8.00 to $45.00 |
| Cake Baskets | $2.50 to $12.00 |
| Candelabra | $6.00 to $35.00 |
| Bread Trays | $2.25 to $6.00 |
| Coffee Sets and Tray | $16.00 to $30.00 |
| Water Sets and Tray | $10.00 and $12.00 |

FOR RENT—Five fine suites of offices, two each, second floor Broadway front. Steam heat, elevator service, etc. Apply at once.

*We are Sole Agents for the Famous Libbey Cut Glass*

*Parmelee-Dohrmann Co.*

436-44 South Broadway

# *Don't Speculate! Invest!*

This Company occupies a field which is entirely its own. We offer nothing to the public that will not appeal to the CONSERVATIVE INVESTOR and bear the closest investigation.

### *Special Announcement*

We have acquired an option on a block of 200,000 shares of stock in the famous Bonanza King Silver Mine of Providence, in eastern San Bernardino County, California. This property has been operated since 1883 and is universally acknowledged to be the greatest silver producer in California today. It is not a "prospect" but a producer, with a record of having produced nearly $2,000,000 in silver bullion in 26 months. The property is owned by a "close corportation" and this is the only block of stock that can be bought. It has more than quadrupled in value during the past year. Within that time over $100,000.00 has been spent on this property in erecting a new Stamp Mill, Concentrating Plant, water pipe lines and other modern improvements.

We offer this stock through our brokerage department at the ridiculously low price of

TWENTY CENTS PER SHARE

with a par value of One Dollar per share. The capitalization of the owning company is $1,920,000. All stock is Fully paid and absolutely non-assessable. It is the biggest thing ever offered the public in the way of stock in a producing mine with such a record as the Bonanza King. Only cash subscriptions will be accepted, and remittance must be made promptly, as allotments will be made in the order in which orders are received.

N. B. The American Finance & Development Co. hereby certifies to the above statement and guarantees the stock described.

### *What Does Your Money Earn?*

Are you investing your surplus or savings in realty where it brings no income? Are you keeping a savings account with interest at 3 or 4 per cent? If your money is not earning at least 10 per cent. you are not getting the full benefit from it.

Does the keen capitalist invest his money so that it earns but 5 per cent.? No! it earns from 10 to 50 per cent. WE DO FOR THE MULTITUDE OF SMALL INVESTORS WHAT THE FINANCIER DOES FOR HIMSELF.

OBJECT OF THIS COMPANY—To finance any legitimate enterprise under the sun, if it holds out sufficient financial inducement.

LIMITATIONS—We are not confined to a limited field but cover every State in the Union through our representatives.

NATURE—Mining, Manufacturing, Promotions, Realty, Transportation, Etc., Etc.

METHOD—Selling our 7 1-2 per cent. Gold Bonds and 9 per cent Guaranteed Preferred Stock and using the proceeds in acquiring or developing properties, financiering safe projects, and in short, placing the money where it will bring the greatest returns.

PROPERTIES—We own properties of various description, aggregating over one million dollars in value.

*We Offer at Par for a Limited Period.....*

## *7 1-2 % Gold Coupon Bonds*

## *9 % Guaranteed Preferred Stock*

The bonds are due in 16 years and secured by all the properties now owned and to be owned in the future by this Company. Denominations of bonds, $100, $200, $500. Preferred stock $10 per share.

### *We Give as a Bonus*

To all purchasers of bonds or stocks we give as a bonus equal holdings, at par, in three of our subsidiary companies as organized, according to their holdings in this Company. Prices of stocks and bonds guaranteed against possible decline. The bonus stock adds a feature of speculation to the certainty of an interest-bearing investment in this Company, making that feature alone worth more than stock in any "prospective" mining project on the market, as we have a greater field of operation. OUR INVESTORS CAN'T LOSE. Write for our descriptive prospectus.

## *American Finance and Development Company*

*E. C. HUNTINGTON, General Manager*

*442-443-444 Huntington Building* *Los Angeles, California*

We want representatives in every city, town or village. Write for our proposition to agents and brokers.

Operating in Los Angeles since 1873.

So We Know

# Hacienda Park

West Hollywood is the place to buy

# BECAUSE

The lots are cheap.
The lots are large.
The views are unsurpassed.
Soil perfect. Terms easy.

# Hacienda Park

is on slope running from Santa Monica boulevard to the foothill canyons.

## THE FINEST BUILDING SITES

in all the foothills are here. Fronting Sunset Boulevard, now being graded for Laurel Canyon cars. First come, first served. When work is complete prices will be advanced. Call at once for transportation. Full commission to agents.

Here are some bargains in

## Houses for Sale

$4750.00—Furnished 6-room bungalow just finished, mission furniture, silverware and linen complete, modern and first-class. Just off Adams street. Small cash payment and monthly installments.

$4250.00—House, 8 rooms and bath on 27th st., ½ mile from Main street. Large barn.

$5200.00—Bungalow on 10th street. 6 rooms and bath; all modern improvements; rent for $25; will exchange for business property and pay difference.

$7200.00—Two-story 8-room house on 23d street; oak floors, dark oak wood work, four large bedrooms; house built by the day; everything the best.

$6000.00—House of 7 rooms and bath on Estrella avenue; barn and one room in rear; this good renting property.

$4200.00—Bungalow; 7 rooms, bath, large living room, three bed-rooms; oak floors; on 23d street.

$8500.00—Two-story 9-room residence; bath, carpets and shades; 50 feet front in West Lake district.

## Income Property

$14,000.00—Four modern flats in West Lake district; paying 12 per cent. interest.

$20,000.00—150-foot corner on Flower street; with five houses, all rented; a nine-room house and four cottages.

## Vacant Property

$8000.00—A lot 90x200 on an elevation commanding a beautiful view of the city and the mountains; in the most fashionable part of the city.

$3250.00—A 60-foot lot near the above lot.

$550.00 per foot—Large corner lot.

$550.00 per foot—Large corner lot on Figueroa St.; suitable for flats or an apartment house.

—ALSO—

## Business Property

$75,000.00—S. W. corner 6th and San Pedro, 121x115; nominal improvements; this is the cheapest piece on the street and half the price asked on 5th street. When street is widened, this will be a most valuable corner, worth $1000 a foot easily.

# C. A. Summers and Company

214 L. A. Trust Building






Iron Beds

You have a special reason to visit store if only to see our beautiful sition of iron beds. We devote an floor to iron and brass beds and lower prices on credit than others for cash.

## WOMEN'S CLUBS.

**Ebell Programme.**

Tomorrow afternoon at the Ebell Club a business meeting will be held and after that there will be a civic programme in charge of Mrs. Augustus Hine and Mrs. J. W. Van Cleve. Mrs. Florence Collins Porter will read a paper on "Industrial Training for Girls." Mrs. Baurhyte will repeat an excellent paper read before the recent meeting of the district federation, taking the place of Mrs. Cliff, who is not able to appear. There is some doubt as to Mr. Hubert's giving the paper for which he is scheduled, "Improvements of Streets and Roadways," as he is most unwell at present.

Quite an original entertainment has been arranged for December 10. It will be of an oriental character, with unique representation of Arabs, Armenians, Egyptians, Syrians and Turks in native costume. P. A. Behannesey will act as director.

A Beethoven birthday celebration, under the direction of Mrs. J. H. Mar-tindale will occupy the afternoon of December 17, and Friday, December 28, will be devoted to the annual children's party.

**Civic Association.**

The Los Angeles Civic Association will hold a directors' meeting tomorrow morning at 10 o'clock at the Chamber of Commerce building.

**Monthly Luncheon.**

The Woman's Press Club will give its monthly luncheon Tuesday at noon at the Hotel Hayward.

**Equal Suffrage Meeting.**

The Los Angeles Equal Suffrage Association will meet tomorrow afternoon at the Woman's Clubhouse, when a programme will be given. The president, Miss Williams, has arranged for a series of lectures following in logical sequence on the general subject, "Modern Civic Ideals." The first of this course will be given tomorrow by Prof. J. H. Hoose, who is a popular lecturer before the educational bodies of Los Angeles, holding the chair of philosophy at the University of Southern California. Prof. Hoose has long been one of the best friends of equal suffrage in the city.

**Ebell Sections.**

The department of music gave a delightful programme last week under the direction of the curator, Mrs. Catherine Kimball Forest, the fascinating theme being "Legends in Music." Mrs. Fred Hooker Jones gave an interesting paper on the subject and Miss Helen Parcels told what Wagner had done with the Parsifal legend. The beautiful Undine sonata was artistically rendered by Miss Jean Wakeman at the piano and Mr. Plow on the flute. Mrs. J. B. Silverwood sang the "Lorelei" and Mrs. Elizabeth Bonda sang Schumann's "Forest Legend." Mrs. H. L. Harris rendered the Schubert-Lizst "Erlking" as a piano

in Los Angeles since 1873.

## We Know

# acienda Park

lywood is the place to buy

# ECAUSE

are cheap.
lots are large.
The views are unsurpassed.
Soil perfect. Terms easy.

# Hacienda Park

e running from Santa Monica to the foothill canyons.

# HE FINEST BUILDING SITES

e foothills are here. Fronting oulevard, now being graded for anyon cars. First come, first When work is complete prices dvanced. Call at once for trans- . Full commission to agents.

some bargains in

## uses for Sale

—Furnished 6-room bungalow just finished, mission furniture, silverware and linen complete, modern and first-class. Just off Adams street. Small cash payment and monthly installments.

—House, 8 rooms and bath on 27th st., ½ mile from Main street. Large barn.

—Bungalow on 10th street. 5 rooms and bath; all modern improvements; rent for $25; will exchange for business property and pay difference.

—Two-story 8-room house on 23d street; oak floors, dark oak wood work, four large bedrooms; house built by the day; everything the best.

—House of 7 rooms and bath on Estrella avenue; barn and one room in rear; this good renting property.

—Bungalow; 7 rooms, bath, large living room, three bed-rooms, oak floors; on 23d street.

—Two-story 9-room residence; bath, carpets and shades; 73 feet front in West Lake district.

## ome Property

—Four modern flats in West Lake district; paying 12 per cent. interest.

—150-foot corner on Pico street; with five houses, all rented; a nine-room house and four cottages.

## cant Property

—A lot 90x200 on an elevation commanding a beautiful view of the city and the mountains and in the most fashionable part of the city.

—A 60-foot lot near the above lot.

—foot—Large corner lot on

—foot—Large corner lot on Figueroa St.; suitable for flats or an apartment house.

—ALSO—

## iness Property

—S. W. corner 6th and San Pedro, 121x115; nominal improvements; this is the cheapest piece on the street and half the price asked on 5th street. When street is widened, this will be most valuable corner and worth $1000 a foot easily.

## A. Summer Company

A. Trust Building







# Get Your Christmas Gifts For the Home Now

Don't Worry About Cash

There are a thousand suggestions of useful and beautiful Christmas gifts in this great stock of furniture and house furnishings. Six floors of new goods greet the eye, comprising more varities to choose from than is possible at any other single house-furnishing store on the coast. Handsome bed room sets of rare and beautiful woods, 350 different styles of brass and iron beds, rich and elegant dressing tables, ladies' desks, music cabinets, beautiful tapestries, imported lace curtains and an almost endless assortment of carpets, rugs and draperies in the newest and most pleasing patterns and designs.

**Call and Make Your Selections Now---We Will Hold the Articles For You Until You Wish Delivery Made**

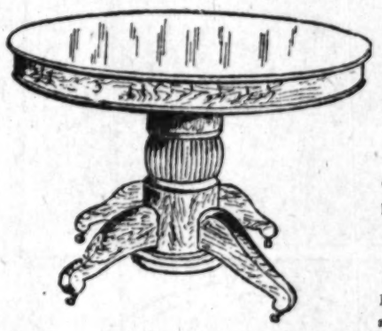
## Many Pleasing Specials This Week in Every Department

### New Lines Extention Tables Square and Round

A showing that delights the eye and tickles the economical purse. We save you money. We buy more and better tables and dollar for dollar sell better values than any other house in Southern California. There is no 10 per cent. added here for credit. These are our credit prices. See where you can match them.

### Note This at $4.75

Choice of a very pleasing line of 6-ft. tables. A nice finish; made expressly for us.



### A Beauty at $6.75

Six-foot extension tables, with heavy, round legs. Very finely finished, and a genuine bargain at this price.

### $10 Table for $8

This is an especially fine table at the price. Has four-inch square legs. A hard-finished quarter-saw finish and well worth $10.

### Pedestal Table $13.75

Full 6-ft. extension, a very massive and beautiful piece of furniture; a nice offering to the family comfort.



### Iron Beds At Tempting Prices

You have a special reason to visit this store if only to see our beautiful exposition of iron beds. We devote an entire floor to iron and brass beds and quote lower prices on credit than others make for cash.

### Hint of Iron Bed Bargains This Week

Full size iron bed with brass rods and brass knobs. A bargain special at this price, $4.25. Very many other bargains equally strong. Ask to see them.

**$4.25**

### Handsome Brass Bed Special

**$27.50**

An unusual offer in fine solid brass beds with 2-inch posts. See all the others and you will certainly come back to this at the price, as it is a bed well worth $35.

## Your Credit is Good Here

## Eastern Outfitting Co.

HOUSE FURNISHERS

**620-626 So. Main Street** Adjoining the Huntington Depot

### Many Special Chances

### Dining Chairs

Quarter-sawed oak dining chair. Just like cut. Highly polished and strongly made. These are special Thanksgiving week offerings.

**$1.95**

Solid oak chair with perforated seat and spindle back. Made to sell regularly for $1.25 and worth the money. A special bargain this week

**95c**




## WOMEN'S CLUBS.

**Ebell Programme.**

Tomorrow afternoon at the Ebell Club a business meeting will be held, and after that there will be a civic programme in charge of Mrs. Augustus Hine and Mrs. J. W. Van Cleve. Mrs. Florence Collins Porter will read a paper on "Industrial Training for Girls." Mrs. Baurhyte will repeat an excellent paper read before the recent meeting of the district federation, taking the place of Mrs. Cliff, who is not able to appear. There is some doubt as to Mr. Hubert's giving the paper for which he is scheduled, "Improvements of Streets and Roadways," as he is most unwell at present.

Quite an original entertainment has been arranged for December 10. It will be of an oriental character, with unique representation of Arabs, Armenians, Egyptians, Syrians and Turks in native costume. P. A. Behannesey will act as director.

A Beethoven birthday celebration, under the direction of Mrs. J. H. Martindale will occupy the afternoon of December 11, and Friday, December 28, will be devoted to the annual children's party.

**Civic Association.**

The Los Angeles Civic Association will hold a directors' meeting tomorrow morning at 10 o'clock at the Chamber of Commerce building.

**Monthly Luncheon.**

The Woman's Press Club will give its monthly luncheon Tuesday at noon at the Hotel Hayward.

**Equal Suffrage Meeting.**

The Los Angeles Equal Suffrage Association will meet tomorrow afternoon at the Woman's Clubhouse, when a programme will be given. The president, Miss Williams, has arranged for a series of lectures following in logical sequence on the general subject, "Modern Civic Ideals." The first of this course will be given tomorrow by Prof. J. H. Hoose, who is a popular lecturer before the educational bodies of Los Angeles, holding the chair of philosophy at the University of Southern California. Prof. Hoose has long been one of the best friends of equal suffrage in the city.

**Ebell Sections.**

The department of music gave a delightful programme last week under the direction of the curator, Mrs. Katherine Kimball Forest, the fascinating theme being "Legends in Music." Mrs. Fred Hooker Jones gave an interesting paper on the subject and Miss Hesin Parcels told what Wagner had done with the Parsifal legend.

The beautiful Undine sonata was artistically rendered by Miss Jean Wakeman at the piano and Mr. Plow on the flute. Mrs. J. B. Silverwood sang the "Lorelei," and Mrs. Elizabeth Fonda sang Schumann's "Forest Legend." Mrs. H. L. Harris rendered the Schubert-Liszt "Erlking" as a piano selection. The section adjourned until after the New Year.

The department of French held a meeting on Wednesday, with the curator, Mrs. W. E. Reed, and the instructor, Prof. Gabriel Durnerin. The secretary, Mrs. James B. Stearns, reported an enrollment of over ninety members of this section, with the promise of a large increase after the holidays.

**College Women's Luncheon.**

The monthly luncheon of the College Women's Club was held at the Angelus Hotel on Saturday, with the Bryn Mawr, Cornell, Oberlin and Swarthmore members acting as hostesses. The decorations and place cards in yellow and white, crimson and gold, garnet, and red and white, the colors of the above colleges, were artistically arranged by a committee, of which Miss Hopkins was chairman. Interesting accounts of college life were given by Mrs. Oliver of Cornell, Miss Stratton of Oberlin, Miss Howell of Strathmore and Miss Culin of Bryn Mawr.

**Eastern Star.**

The Acacia chapter of the Eastern Star held its annual banquet and installation of officers last evening at the Masonic Temple. The orator of the occasion was Oscar Lawler, music being furnished by the Fuhrer Trio of San Francisco.

The new officers of this chapter are: Mrs. Regina M. Dixon, worthy matron; Samuel Kink, worthy patron; Mrs. Mable V. Pritchard, associate worthy matron; Miss Mary Smart, secretary; Mrs. Ella Johnstone, treasurer; Miss Nettie Getchell, conductor; Mrs. May Lonazon, assistant conductor; Miss Agnes Sabine, Adah; Mrs. Norma Andruz, Ruth; Mrs. Ella Andrews, Esther; Mrs. Susan Sherman, Martha; Mrs. Emily Philip, Electa; Mrs. Hattie Alexander, chaplain; Miss Grace Anderson, marshal; Miss Ethel Keyes, organist; Mrs. Susan Matthay, warder, and G. H. Miller, sentinel.

**Child-Study Circles.**

Antonio Apache of the Indian village will speak before the Child Study Circle of the Twenty-fouth-street School Tuesday afternoon at 3 p.m., on the Indians, his talk being made more interesting by the presence of several Indian women and papooses. The affair is given for the benefit of the school fund.

The Thirtieth-street Child Study Circle will meet Wednesday at 3 o'clock in the Knox Presbyterian Church, when Dr. E. C. Moore, Superintendent of Schools, will talk to the mothers, and Miss Charlotte Pinkham and Mrs. Robert Adams will be the soloists for the afternoon.

After the beautiful flag raising at the Hoover-street School Wednesday afternoon, when the flag was presented to the school by little Eleanor Booth, and accepted by Assistant Superintendent Bettinger, the Child Study Circle of the school met. The mothers were entertained with music rendered by the boys of the higher grades, and by a talk from Mrs. Harriet Myer, on birds, Mrs. Myer being president of the Audubon Society of Garvanza. Luncheon and a social hour followed.


# LAWNDALE ACRES



*On the Redondo Electric Line, in the new manufacturing town of Lawndale. Only 35 minutes' ride from Los Angeles.*

## Acres and Half Acres FOR Chicken Ranches

You had turkey for dinner on Thanksgiving Day, or chicken, perhaps; took a goodly part of your week's wages to pay for it. Eggs 50c a dozen, too. Why not have a chicken ranch of your own and GET big prices instead of giving them?

It will pay you to think this over. Your home will pay for itself in a short time with good management. Let us tell you more about it.

HALF ACRES $225 UP
$25 DOWN—$10 A MONTH

50-Ft. LOTS IN LAWNDALE $150
$5.00 DOWN — $5.00 A MONTH

Free Tickets at Our Office

# E. L. HOPPER & SON OWNERS

Home 1961 — 404 Laughlin Bldg., 315 South Broadway — Main 244

**ONE-QUARTER ACRE LOTS IN CORINTH HEIGHTS**
Choice part of Southwest. Free tickets. Free booklet at our office.
330 SO. HILL ST.
WINTON & McLEOD COMPANY,
$10 Down. $10 a Month.

**Montecito Park**
On the Griffith Avenue Line, bordering the far-famed Arroyo Seco.
Lots $600 up. Owners' Agents.
M. E. JOHNSON & CO.,
302 H. W. Hellman Building.

**Forest Heights Tract**
End of Brooklyn-avenue car line. Choice close-in residence subdivision, on high ground. $425 and up. Terms.
A. B. C. CO., Tract Agents, Boyle 1162.
STONE & BLADES, Owners.
116 Henne Bldg.

**Moneta Ave. Home Tract**
Large Lots $300
Free Tickets
Grider-Woolner Co.
119 S[illegible] Broadway

**J. Frank Bowen**
subdivider of the fifteen big tracts.
Lots $450 up.
439-40-41 Douglas Building.
Both Phones 2472.

# DEVELOPMENT OF PETROLEUM.

*Crocker's Pluck Opens Up a New District.*

*Great Wells Gushing in the Santa Maria Field.*

*Immense Refinery Building at "Oilport."*

BY W. H. HOLABIRD,
Industrial Expert.

The history of the petroleum development in California reads like a romance. Many who were poor and struggling to make a living have become millionaires.

Thousands of acres of land, that went begging for customers as poor pasture, or still vacant government land so utterly destitute of vegetation as to be unsought for by the poorest of sheep herders, became so valuable that the price per acre became thousands of dollars, with scarcely any obtainable, until today—some fifteen years since the beginning of the first development—California petroleum is a tremendous factor in the world's commerce and industries.

Henry J. Crocker of San Francisco, a director of one of the largest oil-producing companies operating in the state recently entered into a contract with the largest concerns in Japan for the purchase of Santa Barbara county petroleum, in such vast quantities as to require the special construction in Japan of several tank steamships of great tonnage to transport the oil from "Oilport" on the Santa Barbara coast to the Orient.

Prior to the successful development of petroleum in Santa Barbara county, oil had been found in paying quantities in the Newhall district in Los Angeles county, in Los Angeles city and in Orange county, immediately south of Los Angeles, and in Kern county. These discoveries revolutionized industrial conditions in California. Coal (bituminous,) of inferior quality had been costing $6 to $9 per short ton, with frequent shortage, and always subject to railroad domination.

VALUE OF FUEL OIL.

It was soon found that California petroleum, with an asphalt base, ranging from 15 to 37 deg. Baume gravity, was equivalent in ratio to three barrels of oil to one ton of coal, besides being 20 per cent. less wasteful in consumption. This meant superior fuel, quite as cheap as the industrials of the eastern United States were getting.

Up to this time railroads in America had not used petroleum as fuel, the eastern oils being of a paraffine base, were not desirable, and coal was cleaner, while in California (destitute of coal measures,) coal was enormously costly. Experiments made in Los Angeles demonstrated the great superiority of petroleum over coal for locomotive fuel, both in convenience and economy, and in a few years all of the thousands of locomotives of the railways on the Pacific Coast were transformed into "oil burners." Lumber-carrying vessels, plying up and down the west coast soon made use of this wonderful fuel.

In the meantime production in the various fields (all in the interior and subject to absolute railroad domination,) exceeded the demand. The giant monopolist, the Standard Oil Company, got its grip upon the largest producing field, prices fell from $1 per barrel to 20 cents per barrel and lower.

But the adjusting process was at work, increased consumption by railways, refining on San Francisco Bay, great influx of immigration into Southern California and consequent industrial development, made the consumption equal the supply. Still the price of the raw petroleum might not have advanced so much had not the great discoveries in Santa Barbara county been made. Here in close proximity to the Pacific Ocean is now being developed the greatest oil field in California, if not the greatest in America.

OPENING THE FIELD.

The first well in the Santa Maria field (as the locality is termed) was struck by the Graciosa Oil Company. Nothing but the absolute confidence and pluck of Henry J. Crocker, the principal shareholder in the company, forced the drilling to the unprecedented depth (at that time) of 3000 feet, where the drill entered a great subterranean channel of oil flowing thousands of barrels daily.

This great well, with the other nine belonging to the same company, gave them an output of 30,000 barrels daily, [illegible] corporation with powerful ted by or under tribute to the Standard Oil Company. Their property, lying in the heart of the Santa Maria field, now produced so much oil that a m[illegible]et outside of California must be found.

Was it a peculiar coincidence that upon the same steamship, bound for the Orient was found several oil representatives: Henry J. Crocker of the Graciosa, William Porter of the Associated Oil Company (a Standard Oil concern) and William Stewart of the Union Oil Company?

At all events they were all there and bound on the same errand, viz.: to place a large contract with the Japanese. Mr. Crocker landed the contract, and while the writer knows nothing of the inside deal, it is safe to presume, all other things being equal, he landed the contract, because of his absolute independence. Here was a big oil producing company, pumping 25,000 barrels daily, close to good harbor facilities on the Pacific Ocean, with no strings leading to the Standard Oil Company. Probably the other men could not make the same showing.

ORGANIZE BIG COMPANY.

The Japanese contract once landed, it became necessary to incorporate a concern big enough to erect a refining plant of large proportions, so Mr. Liebes, Mr. Crocker's associate, goes to London and interests British capital, resulting in a new corporation, the California Petroleum Oil Company, Limited, capital £90,000 pounds sterling with 140,000 pounds sterling paid up. The chief office being in London, but with three managing directors in California: Isaac Liebes, capitalist, of San Francisco; L. A. Phillips, late manager of the Northern Commercial Company, and Henry J. Crocker.

Important things now remained to be done, first the selection of a site for the refinery; this was found some four miles east on the coast from Port Hartford, San Luis Obispo county, where physical conditions seemed made for just such an industrial plant.

In a great amphitheater, with deep water in front, lay a level body of land of 200 acres, on the close lying slopes, the sites for tankage, so that by gravity the oil comes from the wells into the tanks, by gravity from the tanks to the refining house. A condition rarely accomplished in any plant of like character.

The refining plant, to cost something like $1,500,000, is now well under way. Massive concrete foundations are now in and the very latest devices in vats, tanks and general apparatus are being accumulated. A pipe line forty-two miles long is nearly finished. The great tank steamers, five in number, are on the ways in Japan, each of 8500 tons burden. The refining plant will be constructed in units of 5000 barrels, the worked-out plan being for three units, the center being the first one to be built. The Japanese want a refining oil, so the heavy, or fuel elements will be extracted and the "distillate" only be shipped to Japan. Where will this end?

GREAT POSSIBILITIES.

China with its 450,000,000 people is just finding out that kerosene is more desirable and cheaper than bean oil for illumination. Japan with her 40,000,000 is progressing and adopting all modern things.

Mr. Crocker and his associates have anticipated all this, they have at great expense traced the anti-clines that have produced the oil in the Santa Maria field into the San Carlos de Jonata Rancho of 10,000 acres and have leased from the Santa Ynez Land and Improvement Company, owners of that property, the entire 10,000 acres on a royalty, with an option to buy within two years for $1,500,000. The Los Angeles capital that bought the land last June were wise in their day.

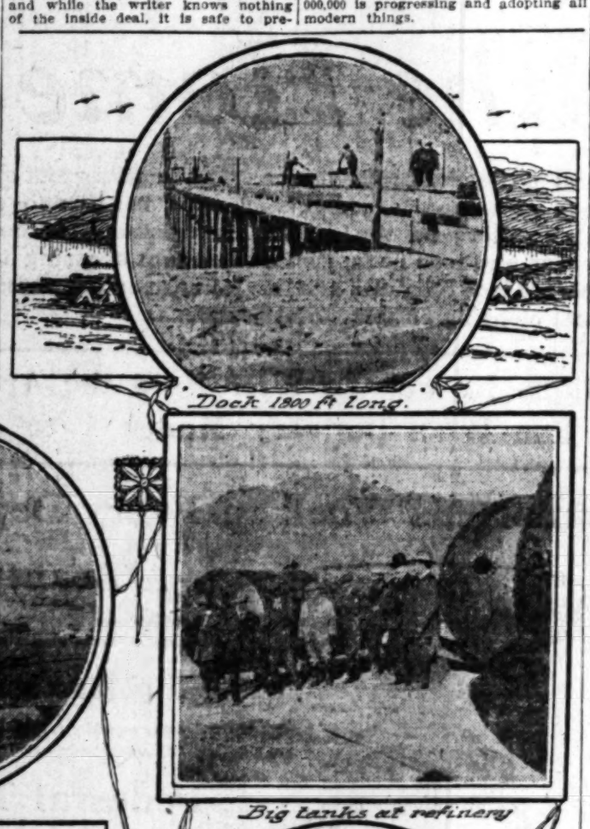
Of the gentlemen comprising the San Ynez Land and Improvement Company are: B. F. Coons, commercial agent for the Rock Island Route in Los Angeles; P. H. Edwards, capitalist and real estate, Los Angeles; Mr. Van Vranken, superintendent Pacific Electric Railway, Los Angeles; Fred H. Thompson, general agent C. R. I. & P. Railway, San Francisco, and many others.

Two wells have been located on the Jonata and drilling will begin at once, and within reasonable doubts, a great oil field will be opened up on the Santa Ynez. Verily it's a day of great things. What would Los Angeles do and what would have been its population and wealth without petroleum?

As it is—it is the most enterprising, growing, bustling, hustling city in America, with its capital, climate and petroleum.

---

Maj.-Gen. Leonard Wood, U.S.A., commanding the Philippines Division, strongly urges that a suitable bolo be issued to troops engaged in active service in the jungle regions of the division, declaring that the weapon is absolutely necessary, not merely to the Philippine scouts, but to all troops operating in such territory. This bolo, Gen. Wood contends, should be of the general type of the Filipino working bolo or bamboo knife.



Dock 1300 ft long.



Oilport.



Big tanks at refinery





Ex-State mineralogist Cooper and Henry J Crocker

In the Santa Barbara county oil field. In the lower picture, from left to right, are: W. H. Holabird, W. S. Smith (engineer for the Rothschilds,) B. F. Coons (commercial agent Rock Island railroad,) Henry J. Crocker, Mr. Cooper, Fred Thompson (general agent Rock Island,) and F. H. Edwards.


This Company has no connection with any other concern in this city

California Furniture Co.

BROADWAY NEAR SEVENTH 639 TO 645

THE MOST PRACTICAL AND MOST APPRECIATED Christmas gift is the one that shows thought and consideration on the part of the giver.

A substantial, worthy piece of furniture makes a noble gift. A gift in which the memory of the giver lives forever. A gift that enters into the very life of the receiver. A gift to enjoy—a gift the value of which can never be measured in dollars and cents.

The "California" is replete with many happy suggestions for the thoughtful Christmas shopper. Nowhere west of Chicago will you find a more comprehensive gathering of the new, the artistic and beautiful, in the way of furniture than at this establishment.

A gift of furniture need not entail any great outlay. You will be surprised at what a few dollars will do. Whatever your Christmas appropriation may be, we feel sure that you will find here that which will appeal to your taste and your judgment.

Whether it be a Morris chair, a rocker, an easy chair, a desk, a table, the furnishing of a room, or the entire furnishings of a home—the "California" is to be thoroughly relied on.

There is an evidence of genuineness—of skill, thought and art in every piece of furniture shown on our floors.

The economy effected by our close margin system of selling, our methods of buying and business management will be plainly evident to every observing shopper.

*AN INVITATION TO GIFT BUYERS*

*We invite you to come and view this collection of suggestive, practical furniture. You will receive every attention and courtesy at the hands of experienced, qualified men, and there will be no insistency to buy.*

CALIFORNIA FURNITURE CO.,
Broadway 639 to 645

HEWITT ADV.

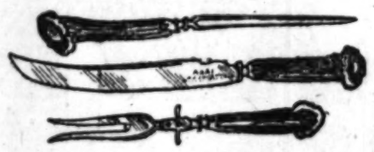


SOME GIFT SUGGESTIONS

Canfield Hardware Co.
537-539 S. Broadway

The custom of giving Christmas gifts of practical value is finding more favor each year—the little articles so necessary to one's everyday use. We have a specially large assortment of articles that are really practical, and the recipient of these gifts could not help but appreciate them. We offer a few suggestions, any of which will be found perfectly reliable and the best that can be had for the price we ask.

CARVING SETS



We have some very attractive values in warranted carving sets. A gift well suited for the head of the house. These goods are of English make, of the very best steel, and will last a lifetime. Two-piece sets for as little as $1.50. We especially recommend our $4.50 set for general use. In three-piece sets we have them from $2.50 up to $14.00 per set. The set illustrated sells for $5.00. It has genuine stag handles, silver mounted, and is guaranteed to hold its edge. Come in and examine them.

SCISSSORS



As especially suitable for ladies, we would suggest a pair of manicure or embroidery scissors. An article such as we sell, of the best steel and manufacture, would be more than appreciated.

Ladies' embroidery scissors, warranted 3 inch size, 50c; 3 1-2 inch, 50c; 4 inch, 50c; 4 1-2 inch, 60c; 5 inch, 60c; 5 1-2 inch, 65c; 6 inch, 65c.

Ladies' embroidery scissors, best cast steel, with gold or silver plated blades as follows: 3 in. for 80c; 3 1-2 inch for 85c; 5 inch, 90c; 5 1-2 inch, $1.00.

Buttonhole scissors, 4 1-4 inch, 75c; 4 3-4 inch, 80c; 5 3-4 inch, 90c.

We have a large assortment of ladies' work scissors in various lengths; also the Stork embroidery scissors in 3 and 4 inch lengths, at 90c and $1.00 respectively.

POCKET KNIVES

Prices from 25 cts Up



Our line of pocket and pen knives is especially worthy of your attention. Nothing can be more appropriate as a gift for a man or boy. We show a variety of styles and sizes in wood, stag, ivory, and pearl handle knives in Joseph Rodgers, Wostenholm and Krusius makes. Any of these makes are guaranteed the best cutlery manufactured.

SAFETY RAZORS



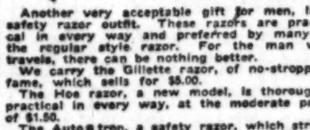
Another very acceptable gift for men, is a safety razor outfit. These razors are practical in every way and preferred by many to the regular style razor. For the man who travels, there can be nothing better.

We carry the Gillette razor, of no-stropping fame, which sells for $5.00.

The Hoe razor, a new model, is thoroughly practical in every way, at the moderate price of $1.50.

The Auto Strop, a safety razor, which strops itself, is especially recommended. This razor will practically last you a lifetime. It has 12 blades and strop, put up in neat case and sells for $5.00.

RAZORS



We would suggest as especially appropriate for men, a good English razor and strop. You may make your purchases here with the assurance that the razor will be the best that your money can purchase anywhere in the city.

Joseph Rodgers' English razors, made of the very finest steel, full hollow ground, with oval hard rubber handles, in 1-2 and 5-8 inch blades, at $2.00 each.

Barrel brand, Peres' magnetic razor, full hollow ground and warranted in every way. Price each, $2.50.

Same in genuine ivory handles, at $3.00 each.

Other razors from 50c up.

1847 SILVERWARE



Silverware is always a welcome "general gift" in any household. The "1847" silverware is a standard article. We show it in a variety of patterns, and our assortment includes a large number of separate pieces. These we make up in sets to suit your requirements at prices that are lower than is usually asked for these goods.

SHEARS



Another useful gift would be a pair of good sensible shears—the kind that is always wanted for general use in every household. We show a large variety for every conceivable use to which a pair of shears can be put.

Trimming shears of the best cast steel, heavily nickel plated and warranted to cut. In lengths from 6½ inches to 12, and ranging in price from 60c to $1.25. Bent trimmers—made so the blade will lie flat on the table when trimming, from 70c to $1.75.

We have a large line of extra heavy shears for rough work; also various sizes of tailors' shears.

Shears for paper cutting and library purposes, in an almost endless variety, attractive in appearance and low in price.

*We Guarantee You--Reliable Quality, Great Variety and Low Price*

Canfield Hardware Co.

537 - 539 South Broadway



Why Do the Best Merchants in Town Sell "Flat Iron Brand" Trousers

Because They are tailor made.

Because They have that snappy smart effect.

They are made from the best patterns.

They are made for service as well as style.

They are made in the latest styles.

They are not a by-product of another business, but the exclusive specialty of a large manufacturer.

They are the best value ever offered




Wouldn't you, Mr. Merchant, like to see Our Superb Spring Line?

If so, drop a line to our Mr. Kilpatrick, at Hotel Nadeau, Los Angeles, and he will call on you with a full line of samples

Bloch Bros. & Kilpatrick

17-19 Waverly Place, New York



Miramonte Park

An extension of the widely-known and universally popular

MIRAMONTE TRACT

Same Advantages—Same Improvements. RUFUS P. SPALDING, Owner, 313 H. W. Hellman Building. Phones, Home 5061. Sunset Main 3004



Santa Ana Acres

On the Pacific Electric.

$225 An Acre.

MILLER & LEWIS CO.,
701-2-3 Merchants Trust Bldg.
HORACE J. PULLEN CO.,
474-5-6 Pacific Electric Bldg.



99 STOP USING MORPHINE OPIUM

"Ninety-Nine" will cure you quickly, painlessly, pleasantly. $1.00 a BOTTLE.

Sold in Los Angeles only by OWL DRUG CO.





CANCER C[illegible]
By the Mrs. [illegible] Bridge Remedy knife. No [illegible] Twenty Years' experience. [illegible] lirdge is with J. C. Aldrich, 404 S. Spring. Hours 9 to




NAVELS BRING FINE PR[illegible]

CALIFORNIA ORANGES S[illegible] INCREASE IN FAVO[illegible]

Not Enough of Them to Demand of the New York Buyers Forced to Fall B[illegible] Floridas, Which Lack Col[illegible] Sweetness—Tangerines Sell

NEW YORK, Nov. 25.—Du[illegible] week before Thanksgiving, the for oranges showed the influ[illegible] the increased demand and sa[illegible] on a rather higher basis. Dem[illegible] increased everywhere. All the[illegible]ers of oranges at this season [illegible]ing more money, and this in[illegible] auctions, wholesalers buying considerable freedom.

Floridas are improving. S[illegible] the latest arrivals are of goo[illegible] color and texture, but most o[illegible] have only the appearance of ri[illegible] being still sour. The market is[illegible]enced somewhat by these con[illegible]tions, and business is somewh[illegible] fected by the fluctuation in qu[illegible] the fruit.

Good Florida oranges sell w[illegible] this market, though they do n[illegible] probably never will sell as fe[illegible] Californias. There are a good [illegible] reasons for this. One is the ag[illegible]ance. Floridas do not look as w[illegible] Californias. The color is not as [illegible] It requires the sunshine of Cali[illegible] to add the finishing touch of ric[illegible]low which makes the California[illegible]uct so pleasing to look at. The [illegible]da climate is more or less damp. [illegible] color of oranges grown in such [illegible]mate is pale and weak. The re[illegible] seen in the reduced demand for [illegible]idas, as compared with the de[illegible] for the richer-colored Califo[illegible] stock.

Another objection to Floridas is [illegible] seeds. They are full of them. [illegible] mothers who give fruit to chil[illegible] never feel safe about offering t[illegible] Floridas. Mothers much prefer [illegible] seedless Californias. The Flo[illegible] orange looks green when it is r[illegible] with the exception of the russet, wh[illegible] is a diseased orange. The russet c[illegible] is due to a minute insect which wo[illegible] through the skin of the orange, pu[illegible]turing the oil cells and causing th[illegible] to turn brown when the oil is drai[illegible] out.

Some say that the evidence of d[illegible]ease is not conclusive, inasmuch [illegible] the russets are better than the othe[illegible] That is easily explained. The ina[illegible] knows the best orange on the tr[illegible] and selects that for its operations.

At the last sale of Floridas for t[illegible] week prices advanced 10 to 15 cen[illegible] per box, with some lots of fancy sto[illegible] touching the very highest price ev[illegible] paid for Florida oranges in Novembe[illegible] The offerings were only about 30[illegible] boxes, and the high figure paid wa[illegible] on a small lot, numbering forty-nine[illegible] boxes, which went at $4.60 per box. The range on the car of fancy fruit was $3.35 to $4.60. The bulk of the re[illegible]mainder of the offerings brought $1.9[illegible] to $2.60 per box. The demand was ac[illegible]tive, and conditions showed a marked improvement, especially on fancy fruit. Floridas are displayed upon all the stands now, and it is possible to buy fairly large and well-colored fruit at 25 cents for sixteen.

Some very fancy navel oranges sold at $3.87½ per box. Choice sold at $3 to $3.50, and the ordinary quality at $2.25 to $3 per box. There were not enough navels to satisfy the demand.

There is a good jobbing demand for all oranges from store, and all fruits show an upward tendency. The general range from wholesalers is from $2 to $2.25 on Floridas. Some coarse fruit sells as low as $1.45 per box.

Florida grapefruit is easy on all sizes except the desirable ones. These are not plentiful. The auction range is from $2.25 to $3.12½ per box. Buyers are taking this fruit sparingly.

A good demand is reported for tangerines, and sales are made at $1.70 to $2.25 for half boxes. Conditions in this variety of fruit are not entirely satisfactory as yet, though they are improving. Some good stock is being offered.

Some California lemons sold at the last auction at $2.50 to $4.25 per box, and if the quality had been good many more would have been sold at an equally satisfactory range.

Some Malaga lemons sold at $2.50 to $2.60 per box. Store demand for lemons is fairly active, though buyers are taking only small lots. Lemons are about the last variety of fruit to feel the influence of holiday demand.

The demand for citrus fruits is improving slowly, and as the quality becomes better, the outlook for trade is more promising. Numerous other sorts of fruits are arriving about this season, and citrus varieties must depend upon their quality, rather than upon the scarcity of other fruits. Undoubtedly this is better for all varieties. It forces growers of citrus fruits to forward their best stock, and compels growers to raise as good fruit as possible.

THEY WANT CHINESE.

Traveler from Hawaii Declares Their Exclusion from the Islands Makes Labor Problem Serious.

Dr. Frank L. Putman of Kealia, Kauai, Hawaii, is staying at the Alexandria. He is on his way home from a trip around the world. Last night he spoke entertainingly of labor conditions in the island territory.

"The United States government is making a great mistake in excluding the Chinese from the Hawaiian Islands," said the doctor. "Without entering into the controversy over their exclusion from the Pacific Coast, I believe that the case of the Islands stands independently of conditions in the States, and that an exception should be made there. By the exclusion of the Chinese a burden is placed on the planters which no European colonization scheme can lift. I understand that an effort is being made to transport a colony of 1500 people from some European point to supply laborers for the planters—why the planters use 100,000 laborers to good advantage. They need that many. The colonization scheme is purely political and is simply used as a means to coerce the planters from forcing the issue. Little or no relief can come from such an emigrant movement, and it is simply dodging the issue. By excluding the United States is hampering the development of one of her most important holdings."

"Are the Japanese not taking the places of the Chinese?" was asked.

"To the Japanese, Hawaii is simply a stepping stone into the United States, used by them as a means of defrauding their own government, which understand is attempting to limit the emigration to the States. On the pretext that they are going to Hawaii, many Japanese are swarming into the country. They stay in the Islands but a few weeks, and then make the final jump. For the planters, the Japanese are simply as the hobo in need of a meal who splits your wood in the back yard for breakfast and is gone. The admission of the Chinaman to Hawaii is the only solution of this labor problem, which is far more serious here than here."

# NAVELS BRING FINE PRICES.

## CALIFORNIA ORANGES STEADILY INCREASE IN FAVOR.

**Not Enough of Them to Supply Demand of the New York Market. Buyers Forced to Fall Back on Floridas, Which Lack Color and Sweetness—Tangerines Sell Well.**

NEW YORK, Nov. 25.—During the week before Thanksgiving, the market for oranges showed the influence of the increased demand and sales were on a rather higher basis. Demand has increased everywhere. All the retailers of oranges at this season are asking more money, and this influences auctions, wholesalers buying with considerable freedom.

Floridas are improving. Some of the latest arrivals are of good size, color and texture, but most of them have only the appearance of ripeness, being still sour. The market is influenced somewhat by these considerations, and business is somewhat affected by the fluctuation in quality of the fruit.

Good Florida oranges sell well in this market, though they do not and probably never will sell as fell as Californias. There are a good many reasons for this. One is the appearance. Floridas do not look as well as Californias. The color is not as good. It requires the sunshine of California to add the finishing touch of rich yellow which makes the California product so pleasing to look at. The Florida climate is more or less damp. The color of oranges grown in such a climate is pale and weak. The result is seen in the reduced demand for Floridas, as compared with the demand for the richer-colored California stock.

Another objection to Floridas is the seeds. They are full of them, and mothers who give fruit to children never feel safe about offering them Floridas. Mothers much prefer the seedless Californias. The Florida orange looks green when it is ripe, with the exception of the russet, which is a diseased orange. The russet color is due to a minute insect which works through the skin of the orange, puncturing the oil cells and causing them to turn brown when the oil is drained out.

Some say that the evidence of disease is not conclusive, inasmuch as the russets are better than the others. That is easily explained. The insect knows the best orange on the tree and selects that for its operations.

At the last sale of Floridas for the week prices advanced 10 to 15 cents per box, with some lots of fancy stock touching the very highest price ever paid for Florida oranges in November. The offerings were only about 2000 boxes, and the high figure paid was on a small lot, numbering forty-seven boxes, which went at $4.60 per box. The range on the car of fancy fruit was $3.85 to $4.60. The bulk of the remainder of the offerings brought $1.90 to $2.60 per box. The demand was active, and conditions showed a marked improvement, especially on fancy fruit. Floridas are displayed upon all the stands now, and it is possible to buy fairly large and well-colored fruit at 25 cents for sixteen.

Some very fancy navel oranges sold at $3.87½ per box. Choice sold at $4 to $3.50, and the ordinary quality at $2.25 to $3 per box. There were not enough navels to satisfy the demand.

There is a good jobbing demand for all oranges from store, and all fruits show an upward tendency. The general range from wholesalers is from $2 to $3.25 on Floridas. Some coarse fruit sells as low as $1.45 per box.

Florida grapefruit is easy on all sizes except the desirable ones. These are not plentiful. The auction range is from $2.25 to $3.12½ per box. Buyers are taking this fruit sparingly.

A good demand is reported for tangerines, and sales are made at $1.70 to $2.25 for half boxes. Conditions in this variety of fruit are not entirely satisfactory as yet, though they are improving. Some good stock is being offered.

Some California lemons sold at the last auction at $2.50 to $4.25 per box, and if the quality had been good many more would have been sold at an equally satisfactory range.

Some Malaga lemons sold at $2.50 to $2.60 per box. Store demand for lemons is fairly active, though buyers are taking only small lots. Lemons are about the last variety of fruit to feel the influence of holiday demand.

The demand for citrus fruits is improving slowly, and as the quality becomes better, the outlook for trade is more promising. Numerous other sorts of fruits are arriving about this season, and citrus varieties must depend upon their quality, rather than upon the scarcity of other fruits. Undoubtedly this is better for all varieties. It forces growers of citrus fruits to forward their best stock, and compels growers to raise as good fruit as possible.

## THEY WANT CHINESE.

**Traveler from Hawaii Declares Their Exclusion from the Islands Makes Labor Problem Serious.**

Dr. Frank L. Putman of Kealia, Kauai, Hawaii, is staying at the Alexandria. He is on his way home from a trip around the world. Last night he spoke entertainingly of labor conditions in the island territory.

"The United States government is making a great mistake in excluding the Chinese from the Hawaiian Islands," said the doctor. "Without entering into the controversy over their exclusion from the Pacific Coast, I believe that the case of the islands stands independently of conditions in the States, and that an exception should be made there. By the exclusion of the Chinese a burden is placed on the planters which no European colonization scheme can lift. I understand that an effort is being made to transport a colony of 1500 people from some European point to supply laborers for the planters—why the planters can use 100,000 laborers to good advantage. They need that many. The colonization scheme is purely political and is simply used as a means to check the planters from forcing the issue. Little or no relief can come from such an emigrant movement, and it is simply dodging the issue. By exclusion the United States is hampering the development of one of her most important holdings."

"Are the Japanese not taking the places of the Chinese?" was asked.

"To the Japanese, Hawaii is simply a stepping stone into the United States, used by them as a means of defrauding their own government, which I understand is attempting to limit the emigration to the States. On the pretext that they are going to Hawaii, many Japanese are swarming into this country. They stay in the islands but a few weeks, and then make the final jump. For the planters, the Japanese are simply as the hobo in need of a meal who splits your wood in the back yard for breakfast and is gone. The admission of the Chinaman to Hawaii is the only solution of this labor problem, which is far more serious there than here."


# Come Here for Practical Gifts---And Come Early

There's nothing more appreciated as a Xmas gift than a nice piece of furniture. Whatever you select will be practical, that's certain.

We need to remind you that it is best to buy early—you know all the troubles of the late shopper. Come early. We will hold the goods and you can order them delivered at any time.

We give a few suggestions below:



## Sale of Music Cabinets This Week



A one-week reduction sale, very timely, indeed. We will hold your selections until Christmas. We have them in all woods and finishes.

Cabinets worth $8.75 are marked $6.00.
Cabinets worth $9.00 are marked $6.75.
Cabinets worth $11.00 are marked $8.00.
Cabinets worth $20.00 are marked $15.00.

These are merely examples—the saving is in the same proportion throughout the entire stock.

WE OPEN ACCOUNTS ON A CONSERVATIVE BASIS WITH RESPONSIBLE PARTIES

## Morris Chairs

Always at the head of the gift list. We have them in all woods, with all sorts of cushions. We have them complete with velour cushions from $8.75 up.

## Ladies' Desks

Sure to please the wife, mother or sister. Good assortment here in all finishes. First price is $8.00. No matter what price you pay you are sure of a bargain.

## Cellarettes

If the "man" hasn't one he wants one, that's sure. You can easily select one from our stock in solid oak, weathered finish. From $13.50 up.

## Dressing Tables

You can pay as little as $8.50 and get a good, serviceable dressing table. We have good assortments in golden oak, maple, birch and mahogany. How about one for the wife?

## Macey Sectional Bookcases Are Ideal For a Gift

Macey Sectional Bookcases for home libraries are made in grades suited for every place and purse—from the richly finished and elegantly made golden or weathered oak with birdseye maple interiors and the all mahogany grade, which harmonize with the furnishings of the most elaborate library, to the inexpensive plain oak for more modest surroundings. All grades are made in sections, half sections, inside and outside corner brackets, so that absolute harmony with any interior is assured, whether the treatment be elaborate or plain.

## Plate Racks

Most anybody would be pleased with one. You will find no trouble in selecting one at the price you want to pay, for we have a big stock. Prices range from $1.0 oup.

## Card Tables

Something that comparatively few people own and that all people want. We have whist tables at $4.00. Bridge whist tables at $18.50. Poker tables at $50, and so on through the list.

## Hall Clocks

Surprise the family by having one in the hall Christmas morning. We have just received some new ones—beauties in the mission designs. First price is $24.00, and we have a great bargain at that.

## Magazine Racks

A good thing to give your literary friend. Provides a place for the magazines that never seem to belong anywhere. We have them as low as $8.00. Four-shelf book racks, $3.00. Don't overlook these.

## To Please the Wife-- A McDougall Kitchen Cabinet

She will certainly be delighted and the gift will pay for itself. It saves enough in supplies alone to pay for itself in one year. But you can't afford a poor kitchen cabinet. You can't afford a kitchen cabinet that you will have to throw away, that will not last, that collects dust, grease and vermin, and proves a nuisance instead of a help.

The McDougal is built with a knowledge of what a kitchen cabinet should be, in durability and thorough convenience.

McDougal Kitchen Cabinets are not high priced—$27.50 up.

# Niles Pease Furniture Co.

439-441-443 South Spring St.



Los Angeles Office of THE San Francisco Chronicle
RAMONA BOOK STORE
516 South Broadway
—TELEPHONE HOME 1975—
Advertisements and Subscriptions Received
W. M. HINCKLEY - - - Dealer

The Bon Marché
LE SAGE BROS COMPANY
TEMPORARY OFFICE
320 LAUGHLIN BUILDING
LOS ANGELES, CAL.

EXCLUSIVE AGENCY
Globe-Wernicke Elastic Bookcase
CALIFORNIA FURNITURE COMPANY
Broadway 639-645

FOR RENT
6 new suites of offices, 2 each, Broadway front, extra good light, good elevator service and all modern conveniences. Apply at once.
PARMELEE-DOHRMANN CO.
436-44 S. Broadway.

Out of Town Customers
Order your Wines and Liquors BY MAIL
OLD PLANTATION D. STILLING Co.
108 S. Broadway, Los Angeles

Angelus Soda Biscuits
The Pride of the Pacific Coast. Baked by Kahn-Beck Co.
LOS ANGELES

Ocean Steamships
North-German Lloyd
FAST EXPRESS SERVICE.
PLYMOUTH—CHERBOURG—BREMEN.
Kaiser, Dec. 4, 9am | K. Wm. II, Feb. 13
Kronprinz, Dec. 11, 2pm | Kronprinz, Feb. 20
K. Wm. II, Jan. 8 | Kaiser March 6
Kronprinz Jan. 22 | K. Wm. II March 13
TWIN-SCREW PASSENGER SERVICE.
BREMEN DIRECT.
Main, Nov. 27, 10am | Cassel Jan. 3
Rhein, Dec. 11, 10 am | Main Jan. 10
York, Dec. 18, 10am | Rhein Jan. 24
Friedrich, Dec. 27, 10am | York Jan. 31
MEDITERRANEAN SERVICE.
GIBRALTAR—NAPLES—GENOA.
P. Irene, Dec. 1, 11am | **Kaiser, Jan. 26, 11am
K. Luise, Dec. 8, 11am | *Neckar, Feb. 2, 11am
K. Albert, Jan. 12, 11am | K. Luise, Feb. 9, 11am
P. Irene, Jan. 19, 11am | K. Albert, Feb. 23, 11am
**Omits Gibraltar. *Omits Genoa.
From Bremen Piers, 3rd and 4th sts., Hoboken.
NORTH GERMAN LLOYD TRAVELERS CHECKS GOOD ALL OVER THE WORLD.
OELRICHS & CO., NO. 5 BROADWAY, NEW YORK. ROBERT CAPELLE, 634 VAN NESS AVE., SAN FRANCISCO, CAL.



# This Stock Will Be Worth $50 Within a Year

Open Till 10 O'clock Monday Night

Open Till 10 O'clock Monday Night

## A legitimate business without a single element of risk, appealing to the hard, practical common sense of investors, business and professional men as well as the great mass of the general public appreciating a money-making industry at home.

The United States is admittedly the most prosperous nation in the world today. Its progress and stability are apparent in every industry, but in none more markedly so than in the buildings of great cities. The class and the character of these structures speak more eloquently than any other indication of the growing wealth, progress and importance of the greatest nation on the globe. Southern California and all its immediate trade territory is sharing more liberally than many other sections in this great onward upbuilding movement of the day. Every building trade and every industry contributing to constructive engineering has felt the impetus of the building boom and has experienced an expansion and a profit that is rapidly making fortunes for those engaged in them. The brick business is one of the most prosperous industries here. There are three concerns in Southern California, all working to their utmost capacity, and all behind in their orders. Even in the making of brick by the ordinary methods there is room for another brick concern today and great profits in it for its projectors. But ours are not the ordinary methods, nor are our bricks the ordinary bricks. We own the rights and hold the process for the making of the new granite pressed brick, declared by experts, private and governmental, the best brick that the science and skill of the world has ever produced. It is made of crushed granite, has no cement in its composition, yet is stronger, better, handsomer and more enduring than any other pressed brick made. It can be manufactured in any size or shape, in any color, shade or tint. Being pressed under a pressure of 350,000 pounds and not burned, the edges are sharp, the faces are all smooth, it lays faster, takes less mortar and makes a nicer wall than any other pressed brick. The German government, after repeated experiments, adopted it in governmental work, and the army department of the United States has specified it in numerous places, notably in the Whipple Barracks, erected by Fifield & Gallagher, of Phoenix, Ariz. Architects, builders contractors and constructive engineers are urgently requested to call and examine the sample bricks at our office and pass judgment upon their merits. All who have already seen them including many leading contractors, builders, brick masons and others engaged in the building trades are loud in their praises of this brick.

## The supreme test of all is the fact that it costs only $7 a thousand to make it, and that being a better brick it commands the market price of brick made by the old process.

The ordinary method of making pressed brick consumes about 21 days. We make our brick in 24 hours. The cost of ours is about one-third the ordinary cost. Pressed brick sells for $35 to $60 a thousand. The granite pressed brick could undersell ordinary pressed brick in the open market and still make money fabulously. And we can make it so much faster that while by the usual method the present companies are making 20,000 brick, we can turn out by our process 420,000 brick. It is easy to figure out the profits on our product in a plant turning out 20,000 brick daily costing $7 a thousand.

## We have pre-empted the lands carrying the deposit. We have secured the factory site, corner Fifteenth and Alameda Streets, in this city. We own the rights and process and have ordered the machinery made for our plant.

**Shares $6.00 Each**
In lots of Ten or More, Fully Paid, Non-Assessable
*Par Value $10*

This is the second allotment of stock offered to the public in this company. The first allotment, at $5 a share, sold rapidly, and this allotment is going faster. A few days more will witness the last one of the $6 shares sold. We purpose selling just enough stock to equip our plant and no more. When sufficient money has been raised for that purpose no more stock will be purchasable of the company. So strong is the demand for this brick that were we ready tomorrow every brick of our daily output could be sold at fancy prices, assuring splendid dividends to every shareholder. There is not a share of this stock that will not be worth $50 before the lapse of a year. There are many investments in which people of means as well as those in more moderate circumstances place their money and make money rapidly, but there are few opportunities of this character presenting a business opening in which a little money may earn so much, with no element of risk or chance. The brick industry is substantial and permanent. Whether times be good or ill, people must have homes, offices, hotels, shops and factories. The demand for brick is as staple and assured as the demand for sugar or bread. We enter a field in which we virtually have the preference from the start. Our brick is better and our delivery immediate. An order given today may be filled tomorrow. We have pre-empted the lands, we have secured our factory site, we have ordered the machinery. There is no delay, no weary waiting. We are ready to commence as soon as we equip our plant. Consider well this opportunity. Remember that a few shares will prove a source of steady revenue. Buy it now before it goes higher. The next step will be $7, at which a small allotment will be offered the public. Consider that this is $7 invested at home in a business absolutely certain that each share will return big dividends vastly more certain than any other shareholding concern before the people today.

*United States Granite Pressed Brick Co.*
Suite 223-24-25 Merchants Trust Bldg., Los Angeles, Cal.

Please send full details of your offer to stockholders on $6 allotment.

Name .....

Address .....

# United States Granite Pressed Brick Co.

Sunset Phone Main 6835 Suite 223-224-225 Merchants Trust Building, 207 S. Broadway, Los Angeles, Cal. Home Phone A 1170

## QUEER CLAUSE IN HER WILL.

**PROVISION AGAINST HUSBAND MARRYING AGAIN.**

**If He Does He Loses One-quarter of His Income—Further Penalty Attached After Estate's Real Property Is Sold—Original Last Testament of Late Milliner.**

Mme. D. Gotthelf conducted a French millinery establishment on South Spring street, and when she died on August 13, she left an estate valued at about $40,000. Some of the property, however, is in a vicinity where land values are rapidly advancing, and the estate may be worth very much more than the amount at which it is now estimated.

Mme. Gotthelf and her husband had often talked over the manner in which they wanted their personal property disposed of in case of death, and when she passed away, the husband at once sent silverware, Chantilly shawls and other goods, as well as some pieces of jewelry, to the relatives that he knew his wife had destined them for.

All of this was done despite the fact that there was a will in which deceased had set out her wishes, and in which also two executors, Morris and Simon Spier, were named as the persons to execute the trust. As a consequence Mr. Gotthelf was cited to appear in the Probate Court and tell just what he had done with a lot of property, as well as with a bundle of deeds and mortgages which it is alleged he refused to surrender. The mattter has now been settled and no further difficulty is anticipated in administering the estate.

Deceased provided in her will, made on August 1, 1904, that her husband should have the income from all her personal and real property so long as the real estate remained unsold, "provided only my said husband shall not re-marry or live or cohabit with any other woman, and in that event, my said husband shall have but one-quarter of said income."

The income from the property now amounts to nearly $3000, and the question may arise whether any one has the right to insert such a clause in a will, and whether to forbid re-marriage is not against public policy.

The will further provides that when the real estate is sold the husband is to receive half of the income and profits as long as he lives "and remains unmarried." In the event of his marriage, it is provided that he shall forfeit half of his income.

## SNOW BREAKS WATER TRUST.

**EVERY MINER GETS HIS OWN PRIVATE SUPPLY.**

**White Blizzard from the Funeral Range Hailed With Delight at Greenwater and Thousands of Dollars' Worth Panned Out, Based on Current Agua Pura Prices.**

The agua pura trust in the new mining camp of Greenwater is broken, and there is great rejoicing among the residents of that booming little town at the discomfiture of the dealers in desert spring water.

Ordinarily water sells at wholesale for 15 cents a gallon. Retailed it goes readily at 10 cents a drink, with no remarks permitted as to color and consistency. But no one is buying water in the camp now. Every man has his own private supply.

It snowed the past week at Greenwater. It snowed hard. It blew up a blizzard from over the Funeral Range. The residents of the camp met the situation with whoops of appreciation. Immediately all work in the mines was abandoned. Men who were barely making a living digging gold and copper rushed out into the open and speedily won fortunes in accumulating snow. Dump cars, kerosene cans, blankets, water bottles, beer bottles, every conceivable receptacle, was pressed into service to hold the priceless snow. Melted in prospecting pans, the water from the congealed moisture was run into bottles, the tens of thousands of bottles which mark the site of the camp, and stored away for future use.

Death Valley Charlie declares that he panned out $10,000 worth of snow during the downfall, based on the present current price of water. He is positive, however, in insisting that he is holding his water for higher prices in August. As a matter of fact contracts are now being made for the delivery of a great deal of this water in June and July, and options are being given on 100-gallon lots for March at the then prevailing prices.

Panamint Joe, while not so fortunate in panning out snow, is said to have struck a valuable copper claim while digging snow for his home-made reduction works. However, he cleared on his water alone, selling for cash to the local saloon-keepers, between $1500 and $2000.

Two enterprising young fellows from Salt Lake City who have just erected a bath-house in the town, consisting of a common plunge in which the water is to be skimmed weekly, when they saw the snow coming, knocked the roof off their bath-house and allowed their plunge to fill from the sky. They figure that their saving on the apportune arriving of the snow amounted to $2500. They would have cleared even more if they had not slightly damaged the roof, built of lumber delivered at the camp at $130 per thousand.

Harold Moore, traveling passenger agent of the Santa Fé, was caught in Greenwater by the blizzard. It was impossible for him to transact any business for his road in the stampede to the hillsides and the shanty tops when the snow began to fall. Infected by the spirit of frenzy which swept over the camp, he, too, rushed into the flats and staked out a snow claim. He sold a half interest in this claim for enough to pay all of his ordinary expenses for a year, without scraping off a single flake of the priceless frost, and made a handsome profit besides working on commission on another claim. But such was the shortness of firewood that he was compelled to pay out all of his profits for greasewood and chaparral at $35 a cord, and then left the camp in haste for fear of forcing his road into the hands of a receiver on the presentation of his expense account.

Old residents, however, fare much better, for they are more inured to such hardships than is Moore, and many of them have been keeping warm this winter around the occasional blaze of matches sent into the camp for advertising purpose by a St. Louis brewery.

The only thing which makes these privations bearable to the residents of the camp is the fact that the Law and Order Committee of the town has issued a proclamation condemning to hasty departure any one caught selling whisky for more than a bit a drink. Pack trains and freight wagons are also compelled to take as first consignments such necessaries of life as beer, whisky, plug and smoking tobaccos, giving only secondary consideration to such luxuries as beds and flour and bacon, so that Greenwater on the whole lives a quiet, gentle sort of existence, becoming excited only at the annual prospect of getting a little water like manna from Heaven, for nothing.

## QUIET WEDDING.

**Judge Wilbur Performs Ceremony for Harold Broadwell and Miss Elizabeth A. Clark.**

An interesting wedding which occurred yesterday afternoon was that of Harold B. Broadwell, son of Mrs. Alice Broadwell, and Miss Elizabeth A. Clark, the ceremony being performed by Judge Curtis D. Wilbur. The bride was attired in a soft white gown of etamine, and wore a white picture hat with sweeping ostrich plume. She was attended by her sister, Miss Henrietta Dobson, who was also gowned in white.

The wedding was a private one, only the bridegroom's mother and Miss Dobson being present at the ceremony, and the young couple left immediately after for a wedding journey. Mr. Broadwell was formerly a member of the Uniform Guards of Fraternal Brotherhood, his wife also having been connected with that organization, so that the romance was a Fraternal Brotherhood affair. They will be at home in about a week at No. 1220½ San Pedro street.


**Gray Hair Quickly Restored**
to its natural color by using Alfredum's Egyptian Henna. Sure, harmless, 1st class druggists.

**Improved Climax Solar Heaters.**
Andrew F. Wade, agent, 342 New High st. Home 2294 or 6492.

**Kringel Pianos Have Fine Tone**
and responsive actions. Terms. 146 South Spring.

**Fine Furs for Ladies' Wear.**
Harris & Jenks, 1018 S. Main



# This is the Last

Sunday Announcement of the Stock of the

# Goldfield Silver Pick Leasing Syndicate

At

## Fifty cents Per Share

After the week beginning with today, POSITIVELY not another share of the stock will be sold at the price quoted, and for how long this week it will be sold at that price we cannot say. The syndicate is far beyond the necessity of selling any more treasury stock for developing purposes, and we are informed that the sale MUST stop by Saturday evening; it may be stopped before, and we think it will be. Our latest telegraphic advices are to the effect that the property is on the verge of becoming a big shipper of high grade ore. In the east cross-cut, ore running as high as $1164 per ton has already been struck; this cross-cut is expected to enter within the next few feet the marvelously rich ledge that runs through the adjoining Mohawk mine. The west cross-cut is expected inside of the next eight or ten feet to open up the noted January Jones ledge, running from the adjoining property of the Goldfield Mining Company. When these cross-cuts have done their work, entered and opened up to the miners of the Goldfield Silver Pick Leasing Syndicate, the proven ledges referred to—ledges reeking with richness—how long do you suppose the syndicate stock will stay around 50 cents per share? How long do you suppose it will be before the stock scales the heights of value, just as the other Goldfield stocks we sold—Mohawk, Francis Mohawk, Red Top and Jumbo—did;

Soon after the sale of shares from the treasury is stopped, Goldfield Silver Pick Leasing Syndicate will be listed on the San Francisco and Goldfield mining exchanges—do you realize what will happen then? Why, under the pressure of competitive bidding, incited by the success attending the development of the Silver Pick property, and the practical certainty of yet greater success with a property situated as it is, in the heart of the Goldfield district and immediately adjoining the famous Mohawk, Combination and Goldfield Mining Co.'s mines, Goldfield Silver Pick Leasing Syndicate stock should climb higher and higher until it is at least several hundred per cent more than the price it is selling for now, and, as in Mohawk, Francis-Mohawk, Red Top and Jumbo, fortunes will be made in a few days, yea, in a few hours, by those holding it. We urge you to buy this stock while we may sell it at 50 cents per share, because we are confident that out of it you can make money, large money, quick money, and we make a customer, and it is with satisfied, profit-gathering patrons that we are achieving the cleanest, greatest success of any brokerage concern on the Pacific Coast.

**Telegraph or Telephone Your Orders** **Remit By Mail**

## R. D. ROBINSON COMPANY

608 Grant Building, 355 South Broadway, Los Angeles.
Tel. Home A 1913

*Ninth Year in Business*





# One-Third Off

— HOUSE SAFES
ON...
— HOUSE DESKS

The burglar season is on. No household can afford to be without a house safe. They provide comfort and security and save money for their users.

See our window display of latest designs in house desks. They make splendid Christmas presents.

**33⅓ Per Cent. Discount for a Short Time Only**
Holiday Purchases Stored Until Dec. 24 if Desired

## R. D. BRONSON DESK CO.

HOME—EXCH. 48
SUNSET—MAIN 1636
542 South Spring Street



## Looking For a Home?

If so, look up MAYWOOD COLONY.

It will pay you and please you.

2000 Eastern people on 20,000 acres of good fruit and farming land make up Maywood Colony, and there's room for 2000 more. Fruit growing, dairying and poultry raising are the principal industries. Creamery running.

Six churches on the colony.

Five schools, with 15 teachers, on the colony. A clean, moral community.

Colony village incorporated and prosperous. Rail and river transportation. Good water and lots of it.

Good fruit land, $50 per acre. Terms easy. Write for literature.

W. N. WOODSON,
CORNING, CALIFORNIA.



**Out of Town Shipments A Specialty**

We prepay charges to all points. All goods packed in plain cases. One trial will convince you.

STAR WINE AND GROCERY CO.

315 W. 5th St., Between Hill and Broadway

NO BAR. PROMPT DELIVERY

Phones—Main 2785 Home 1659



SALT LAKE ROUTE

**An Excellent Way to Go East...**

Best of train service and equipment. Particulars at 601 South Spring street and 1st street Station.



**Foo & Wing Herb Co.**

903 SO. OLIVE ST.

Their purely herbal remedies have cured hundreds of obstinate cases of all kinds of chronic diseases, including female troubles and all venereal diseases, where all other remedies have failed; surgical work done without using the knife. Free diagnosis. No questions asked.



# 222 West Third St.

A MAGNIFICENT COLLECTION OF
*Bohemian Glass, Carlsbad Crystal, Royal Dresden and Vienna China*
TOGETHER WITH
*Imported Lamps, Steins, Vases, Etc.,*
Suitable for Christmas Presents
Will Be Sold at

## Auction, Monday, December 3d

And Following Days at

*10:30 a. m. and 2:30 p. m.*

*Special Evening Sale Saturday at 8:00*

A. W. LOUDERBACH, Auctioneer
E. SCHAFF & CO. Importers

# 222 West Third St.


## TIMES ORIENTAL PARTY.

(Continued from Twelfth Page.)

wharf, into which they were hus- for a great programme of enter- ment had been mapped out, which ld task the two days' time allotted Manila.

One of the prettiest indications of the ntaneous welcome of the party was fact that practically every member the party was the guest at the home some prominent American of Manila. eels were not good enough for the sts of the Manila-Americans, noth- but the royal care of their own nes would suffice.

uce in the street cars a quick trip e made to the Ayuntamiento, where r.-Gen. James Smith received the ty with a hearty address of wel- Gen. Otis, when he referred to the upation of the islands by American ops.

The hour was late afternoon and ches had been served that the party uld be the guests of the people of nila at a banquet given that even- a hasty scattering to the hos- ble homes in the city, where the sets prepared for the evening's fes- ties.

hat night was a memorable one, resses were made by Gov.-Gen. ith and replied to by Angelenos. only regret manifested was that ness compelled Gen. Otis to be ab- when Gov.-Gen. Smith spoke.

LIVELY PROGRAMME.

Then the banquet had been com-

Watch Us Sparkle THE NEW Watch Us Sparkle

# Diamond Laundry



"We may live without books—
What is knowledge but sorrow.
We may live without beauty,
It fades on the morrow.
We may live without law suits,
Indictments are quashing,
But Where is the One Who Can Live Without Washing?

That is just the reason we have started a Laundry. We have opened the most up-to-date plant in the city. Our motto "The Best" can be seen on our lists, cards, etc. "The Diamond", which is the name, can and always will shine above any and all Laundries in the city. Immeasurable quality in our work when compared with that of others. Its superiority will be fully realized. There's an entire absence of the usual blemishes because each worker is skilled at their particular line.

Your shirts, collars, cuffs, shirt waists will be returned to you in that snowy white and sweet smelling condition. "We wash WELL," "We starch well," "we iron well." WELL we treat you well. WELL give us a trial bundle and receive our thanks.

GENTEMEN'S LIST.

| | |
|---|---|
| Shirts, plain | .10 |
| Shirts, plaited | .12½ |
| Shirts, plain, collars and cuffs attached | .15 |
| Shirts, plaited, collars and cuffs attached | .20 |
| Shirts, silk | .15 to 25 |
| Shirts, handwork | .15 to 25 |
| Shirts, night | .10 to 15 |
| Shirts, over | .10 to 15 |
| Shirts, under | .10 |
| Shirts, silk | .15 |
| Drawers | .10 |
| Drawers, silk | .15 |
| Sweaters | .20 to 50 |
| Pajamas | .20 to 50 |
| Collars | .2½ |
| Cuffs, per pair | .5 |
| Handkerchiefs | .2½ |
| Handkerchiefs, silk | .5 |
| Socks, per pair | .2½ |
| Ties | .5 to 10 |
| Coats | .10 to 50 |
| Pants | .25 to 50 |
| Vests | .20 up |
| Aprons, 5c; per doz. | .40 |
| Boys' Waists | .10 to 15 |
| Jumpers | .10 to 15 |
| Overalls | .10 to 15 |
| Frocks | .15 to 25 |
| Caps | .5 to 10 |
| Bonnets | .15 to 50 |

HOTEL LIST

| | |
|---|---|
| Spreads | $5.00 |
| Sheets | $1.50 |
| Pillow Cases | $1.00 |
| Towels | .50 |
| Bath Towels | .75 |
| Side Towels | .50 |
| Roller Towels | $1.50 |
| Table Cloths | $5.00 |
| Table Tops | $1.00 to $3.00 |
| Napkins | .50 |
| Doylies | .50 |
| Scarfs | |
| Tray Cloths | $1.00 |
| Rags | .50 |
| Jackets, men's | .10 |
| Aprons, starched, men's | .5 to 40 doz. |
| Aprons, unstarched | .2 |
| Ladies' Aprons | .5 |
| Caps | .5 |
| Butchers' Frocks | .15 |
| Blankets, per pair | .50 to 75 |
| Lace Curtains | .50 to 75 |

LADIES' LIST.

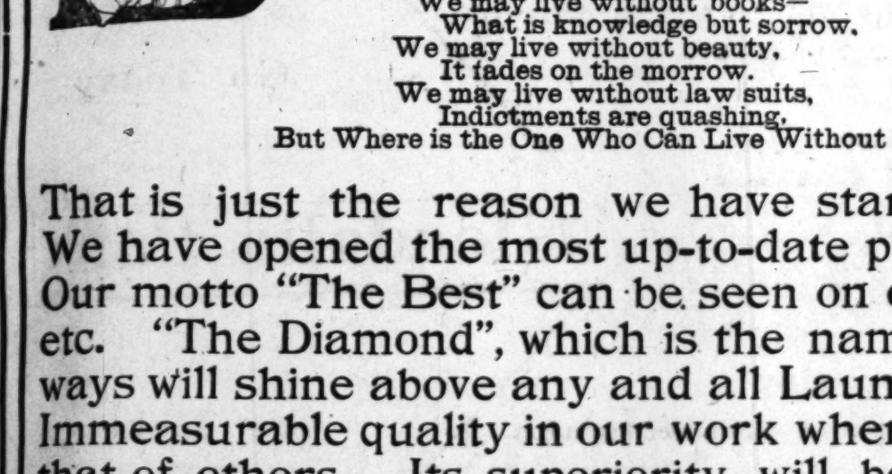
| | |
|---|---|
| Combination suits | .15 to 25 |
| Bonnets | .10 to 50 |
| Shirt waists | .12½ to 35 |
| Wrappers | .20 to $1.00 |
| Skirts | .20 to 40 |
| Skirts, flannel | .15 |
| Night dresses | .10 to 25 |
| Undervests | .7½ |
| Chemise | .10 to 25 |
| Chemise, silk | .15 to 25 |
| Drawers | .8 to 15 |
| Corset covers | .5 to 10 |
| Chemisettes | .5 |
| Aprons | .5 to 10 |
| Hose, per pair | .2½ to 5 |
| Children's pieces starched | .10 to 25 |
| Children's pieces, no starch | .5 |
| Undernapkins | .5 |




Rough Dry Department

find favor with many housekeepers—the hardest work eliminated—only the ironing to do at home. We accommodate our friends in regard to charging for our labor and facilities, 6c per pound. We will call for your work and return it in a snowy white condition.

No. 241-243 East Fifth St. DIAMOND LAUNDRY CO. Phones: Main 3662 Home F4675



In the walled city, Shanghai.

## TIMES ORIENTAL PARTY.

(Continued from Twelfth Page.)

the wharf, into which they were hustled, for a great programme of entertainment had been mapped out, which would take the two days' time allotted in Manila.

One of the prettiest indications of the spontaneous welcome of the party was the fact that practically every member of the party was the guest at the home of some prominent American of Manila. Hotels were not good enough for the guests of the Manila-Americans, nothing but the royal care of their own homes would suffice.

Once in the street cars a quick trip was made to the Ayuntamiento, where Gov.-Gen. James Smith received the party with a hearty address of welcome and showered royal plaudits upon Gen. Otis, when he referred to the occupation of the islands by American troops.

The hour was late afternoon and drinks had been served that the party could be the guests of the people of Manila at a banquet given that evening at the Metropole Hotel, and there was a hearty scattering to the hospitable homes in the city, where the guests prepared for the evening's festivities.

That night was a memorable one. Addresses were made by Gov.-Gen. Smith and replied to by Angelenos. The only regret manifested was that darkness compelled Gen. Otis to be absent, when Gov.-Gen. Smith spoke.

LIVELY PROGRAMME.

When the banquet had been completed, the members of The Times party thankfully thought of the beds ashore, but it was not time for them to go. The University Club was beckoning and calling to them, and they had scarcely shaken the last hand at the banquet before they were in a scene of beauty at the rooms of the University Club. Here the elite of Manila gathered to do homage to the visitors.

Several pleasant hours were spent here and another feast was narrowly escaped by the Angelenos. Then the second thought of home came up, but it was not yet time, for the Elks Club was impatiently waiting with a full-fledged reception and banquet for them, and they would not be put off until the party showed up and plunged into the fourth reception tendered them on the day of their arrival.

The Angelenos were tired, but happy. The Manilians were just warming up to the reception business and fondly told their guests what the morrow held for them.

The next day dawned bright and fair, and a special train, provided through the courtesy of the Manila and Dagupan Railroad Company, awaited the party to hurry them to San Fernando. Here several hours were spent in sightseeing about the quaint place. The gentlemen walked about the old town, while the ladies rode in carriages. It was late afternoon before the party arrived in Manila again.

Then preparations were made for the reception to be given that evening at the Malacanan Palace by Gov.-Gen. Smith. This function cast all others into insignificance. It was gorgeous and the first paragraph which the Manila American printed the next morning in its account of the function gives a good idea of what the guests and the Manilans thought of it. It reads:

"EVERYBODY GLAD."

"Through myriad vari-colored lights, past the flowing fountain and up the historic stairway of the old Malacanan, Manila's first people flocked last night at Gov.-Gen. Smith's behest to bid welcome to the tourists of Gen. Otis's party. Glad to be here—glad to see you—everybody glad."

That is it. It strikes the note of the stories told by the wanderers now at home. Gladness and hearty-bubbling-over-welcome was the dominant note. It was a gorgeous spectacle. Manila's first people were out en mass. The scene was one that has seldom been exceeded and the hearts of the Angelefios so many thousand miles from home warmed in their breasts and their blood leaped faster through their veins as they thought of what it meant to be an American and what it meant to still be on American soil on the other side of the globe.

CIGARS TO BURN.

The next day was one of intense interest as several hours were spent in inspecting the great Germinal cigar factory, the largest in the Philippine Islands. The same hearty welcome was accorded them and each gentleman was given 300 of the finest cigars and 700 excellent cigarettes as souvenirs.

The Dakota was to sail in the afternoon and the party, tired and happy, went aboard, but not alone. No, indeed, as long as the waters of the Bay of Manila lapped the sides of the Dakota the party were the guests of the city and a brass band accompanied them on board the ship. Here a concert was given and only the admonition of the captain that the Dakota was about to start caused hasty good-bys to be said.

The trip home was uneventful and only the illness of Gen. Otis, necessitating his residence in the hospital in Yokohama, marred the home trip.

CORONA Water for that tired feeling.

ALFALFA

..Sugar Beet and Fruit Lands..

$25 and $30 Per Acre

Special Excursion Next Tuesday Night to Corcoran
Call Early For Tickets 357 South Spring Street Fare Refunded to Purchasers

Rich Returns From Adjoining Improved Property
Demonstrate the Productiveness of These Lands

Profits --- Follow --- Improvements

Over $1,500,000

Now Invested on the Lands Owned, Sold and Developed by This Company

Thousands of acres plowed, cultivated and planted to alfalfa, asparagus, orchards, vineyards and grain during the past yeap demonstrates the richness of our soil.

George A. Smith, a prominent creamery man of Southern California, purchased 400 acres last January and planted 300 acres to alfalfa. Balance to other crops. From this he has already cut 800 tons of alfalfa. He is completing in Corcoran, of artificial stone, one of the finest creameries in the State.

D. W. Lewis, a well-known and successful nurseryman, has purchased 640 acres, 320 acres of which he has planted to asparagus, which gives promise of being one of the most profitable producers. He has purchased a site for a cannery and packing house in Corcoran.

W. H. Ginn of Burbank, from 80 acres planted to alfalfa last spring, has already taken $2000.

These men all say they would not take $100 per acre for their lands purchased of us, this price more than doubling their investment.

Contracts can be made for sugar beets at about $4.50 per ton, f.o.b. cars.

State Bank of Corcoran, a first-class hotel, large grain and produce warehouse, general merchandise, hardware and implement and drug store, livery stable, meat market, bakery, restaurant, blacksmith, harness and cobbler shops, lumber yard, plumber's shop, and many other lines of business now established at Corcoran.

Exceptionally good openings at Corcoran for laundry, large implement house and other stores. One-half interest in warehouse for sale to right man.

Telephone, water supply, electric light and power system now installed at Corcoran.

This company is spending thousands of dollars building and oiling roads leading in various directions out of Corcoran. Our motto GOOD ROADS.

SECURITY LAND AND LOAN COMPANY

The following prominent business men are directors of this company: W. C. Patterson, Gen. H. G. Otis, Arthur Letts, Robert Hale, O. J. Wigdal, Dr. Alan Gardner, J. B. Brokaw, George Hanna, P. B. Chase, Judge M. R. King, L. S. Chittenden, A. F. Flory, A. J. Pickrell, J. Jepsen, H. J. Whitley.

Excursion Next Tuesday Night—Ten-Day Tickets About Half Fare

New Address 357 South Spring Street Corner Fourth

Improved Places for Rent to Dairy Men at Liberal Terms

St. Francis Heights

Adjoining New York Tract, in Highland Park.
OPENING DAY, DEC. 16, 1906
Make reservations now.
JOHN H. SAUNDERS CO.,
410 South Hill Street.

BUY A HOME IN Glendalia Park, Glendale

Holman & Campbell
Casa Verdugo, Glendale and 309 Severance Bldg., Cor. 6th and Main, Los Angeles.

10 Acre Farms

60 minutes from Los Angeles.
$75 to $150 An Acre.
Chino Land & Water Co.
516 Wilcox Bldg.

Go out today. Car tickets free to Glendalia Park any day. Call at our city office.

# Glendalia Park, Glendale

Valencia Orange Grove Subdivision

MOST PICTURESQUE SPOT IN SAN FERNANDO VALLEY. Beautiful panorama vista Extra large lots at prices far below real value. The tract is a beautiful grove of Valencia orange trees and is the very center of the charming town of Glendale. Huntington's car line runs right through the property. The run takes only 25 minutes from Los Angeles through scenery typical of California beauty. All lots purchased and left vacant will be taken care of for two years without expense to buyer.

Valencia Orange Grove Subdivision

Go Today

Glendalia Park

. . . Lots 50x187 . . .

Only $850 And Up

Glendalia Park

Make Your Reservations Today

Terms: 1-3 Down, Balance 1 to 2 years, 6 Per Cent. Interest on Deferred Payments

Car Tickets Free

Car Tickets Free

Plenty of pure mountain water---flowers, trees and shrubbery on all sides. Telephone connections all around. Ornamental street posts. Roadways oiled---cement curbs and walks. Palms are planted on the boulevards and black acacia on the side streets. Really nothing finer anywhere. Must be seen to be appreciated and we'll pay your transportation. Call any day for tickets, but take advantage of today and go out now. Come in, we will give you tickets without asking.

Beautiful Scenery No Dust

Direct to Tract

## Holman, Campbell & Parker

.....MANAGING AGENTS.....

Casa Verdugo, North Glendale
Home Phone, Glendale 293

Los Angeles Office:
309 Severance Building, Corner Main and Sixth Street

Call here for Free Car Tickets
Phone Home F3685


## HORRID SCENES FOR A PENNY.

*Low Picture Shows Menace Morals of Youth.*

*Hundreds of Girls and Boys See Them Daily.*

*Humane Society and Others to Take Action.*

"A Marriage in Hell," projected in life-size figures and suffused in the glowing red that is supposed to tinge the region of scarlet sin and wickedness, is what a number of respectably-dressed children of Los Angeles, unaccompanied by parents or guardians, have been viewing at one of the cheap moving-picture vaudevilles.

Young boys and girls in the plastic stages of development have been looking at this horrid picture in which a fast young man, presumably the son of Satan, comes to earth and pursues his drunken career. Young eyes have stretched and young cheeks have grown hot with excitement at the first appearance of hell with its lurid lights, when the son sends down to get money from his father.

As the pictured story progresses the son of Satan falls in love with a pure little country girl. She commits suicide on his account. "Gee," said a small boy who was seeing the show, "you just watch for the next, it's a peach." The "next" is the region of Satan where the girl has gone. She meets her lover there and then comes the marriage that is made, the title of the piece, with the disgusting dances and other accompaniments.

WOMEN INVESTIGATE.

Two prominent women, Mrs. Mary Coman, president of the Pasadena Shakespeare Club, and Miss Evalyn Stoddart of the Juvenile Court Commission, saw this moving drama, and the children who were witnessing it. They started out to make a round of the cheap amusements of Los Angeles to see what harm was coming to the children of the city through them.

These two good women, accustomed to investigating depravity for the sake of correcting the conditions that bring it about, felt that a week's purification would not serve to remove the unsavory taste left by that series of visits.

At one of the cheap theaters these ladies presented themselves and asked for seats in the highest gallery. "Why, that is 'Nigger Heaven, ladies, you don't want to go up there," said the ticket man. "Yes, that is just where we are going," said Miss Stoddart, and that is where they went. On the way up they passed a poolroom, and a bar where drinks were sold.

When they entered this "Nigger Heaven," an approximate count of the men and boys showed that there were 700 there, of whom one-third were boys under the age of thirteen, many of them in white blouses and ties. It is needless to say that these boys were deeply interested in the blood-thirsty performance that was going on. Scarcely a man over twenty-three years of age could be seen by the two investigators.

YOUNG GIRLS BY HUNDREDS.

A short stay was made in the second gallery, where most of the girls were. The ladies counted about 400 of them, nearly all in groups of three and four, and unattended by any grown person, but in most cases, in the company of boys a little older than themselves, laughing and behaving in a most objectionable manner.

"And they were boys and girls of fairly good appearance," said one of the ladies in speaking of it. "Much better dressed and looking far more prosperous than I had thought possible for people who frequented, or allow their children to frequent such places."

From the cheap theaters and moving picture vaudevilles the ladies went to a penny arcade, where the titles above the boxes were enough to halt any well-regulated person on the threshold. Little boys and girls, and large boys and girls, with an alarming scarcity of grown people, were glued to these penny shows, feasting their eyes and imaginations upon the worst sort of pictures. While the ladies stood in the crowd, a little girl, not more than eight years of age, came in. She had great big blue eyes, and lovely golden curls, just like the popular idea of little Eva in Uncle Tom's Cabin. She had a big doll, almost as large as herself in her arms and the doll was as beautifully arrayed as the little girl herself.

GETS STOOL TO SEE PICTURES.

Alas, the small girl was not tall enough to reach the picture box, but nothing daunted, she went to the cashier, got a stool, and carefully went the rounds paying her pennies and taking in every show as she went. The first box that she saw, and which appeared to be the favorite, held the pictured life and career of Bertha Kleish, and this is enough to say.

The Los Angeles Humane Society has been making some quiet investigations along this line lately and a great crusade against the vitiating of the morals and tastes of the youth of the city in this manner will soon be the result.

The Los Angeles district of the C.E. W.C. has gotten up a petition which the president, Mrs. Oliver C. Bryant, will present to the City Council within the next few days. The petition asks for an ordinance prohibiting the attendance of children under fourteen years of age at any place of public amusement where a fee is charged, unless accompanied by parents or guardian.

A resolution was passed at the recent meeting of school superintendents at San Diego which indicates that the same action will be taken by the women's clubs. The school authorities have a better opportunity than others of seeing the effect upon the children of low theatrical entertainments.

It is likely that the women who are working to pass the ordinance in Los Angeles may consider providing some sort of amusement for the children which will satisfy the natural dramatic instinct of childhood in a high-minded and legitimate manner. Mrs. J. B. Millard of the Humane Society is in favor of this idea. She says that children should be taught not to make heroes of the lowest characters. The cheap shows, she points out, are only dime novels made the more alluring by dramatic action.

## LOPIZICH HEARTILY SUPPORTS LINDLEY.

JOHN LOPIZICH, president of the International Savings Bank and director and treasurer of the Liberal Alliance, says this in regard to Dr. Walter Lindley, independent Republican candidate for Mayor:

"I am sorry that I was detained by business out of the city and was therefore unable to be present at what I understand was a splendid ovation to Dr. Walter Lindley at the County Courthouse today. I fully intended to be there as I am heartily in favor of Dr. Lindley for Mayor. I have known him for years and have full confidence in his ability, honesty, liberality of view and fairness of mind to give us a thoroughly good administration as Mayor. I say this with no intention to reflect on other candidates and with the kindest feelings to them all. Among good men, as they are all, I think Dr. Lindley will give the city the best administration and therefore without prejudice against any I will give the doctor my vote."

### City "Gold-bricked."

Fort Madison, Iowa, is paying $5000 per year interest on bonds issued for a phantom railroad in 1850, and has already paid $240,000 interest on the $120,000 bonds, and so far as any steps are being taken, will continue to pay interest for the next half or full century, says the St. Louis Republic.

The taxpayers of today are paying for the folly of a previous generation.

In 1850, when railroads were looked upon as bricks of gold, this city was "gold-bricked." The council voted to and did issue $120,000 bonds. The company which secured the money vanished into thin air, the promoters were never apprehended, and even if they were today the statute of limitations had run, the bonds fell into the hands of innocent purchasers and the city has for half a century, out of the fullness of its treasury, paid the interest.

These facts were discovered by State Inspectors George Pennell and S. G. Moore when they recently investigated the city's accounts.

Because of the payment of this yearly interest the city's indebtedness is beyond the legal limitations fixed by the Iowa statute.

### Comforts on the Farm.

In the past few years the farmers of Brown county have fitted up their country homes with nearly every convenience, such as bath and toilet rooms, telephones and furnaces. With mail delivery every day and good roads, they are even more comfortably situated than their city brethren. John Leidy, a farmer living near Robinson, has gone them all one better by installing a complete electric light plant on his place, which lights his house, barns, cow sheds, corn cribs and granaries. A gasoline engine runs the dynamo for the plant.—[Kansas City Journal.


**To Residents of San Francisco:**

The San Francisco Call, now the best San Francisco newspaper, has opened a branch office at 525 South Spring street, where advertisements and subscriptions will be received. Send in your subscription and the Call will be delivered you daily, by carrier. Wm. Wincup, Agent. Telephones Main 2761, Home A1581.

**Dr. Fleckenstein, Dentist.**

Offices, 132 N. Broadway, Thorpe Bldg.



## The Municipal League

*Endorses*

**Leslie R. Hewitt**

(Chief Deputy City Attorney.)

FOR THE OFFICE OF

**City Attorney**

*His Name Appears in the Democratic and Non-Partisan Columns*

(From an editorial in The Times, Nov. 23, 1906.)

"Every friend of the great water project, and every voter who has the city's welfare at heart, should be particular to vote for Leslie R. Hewitt, the Non-Partisan Party's candidate for City Attorney."

*J. O. Koepfli, President*
*C. D. Willard, Secretary*

THE MUNICIPAL LEAGUE asks citizens to vote "Yes" on Charter Amendments 1, 2, 3 and 4, and to vote "No" on 5 and 8.

Number 1.—Increases salaries of City Engineer, Health Officer and Secretary of Board of Public Works. Yes.

Number 2.—Provides a business system for Owens River enterprise. Yes.

Number 3.—Provides a plan for making necessary exemptions from civil service. Is endorsed by friends of civil service as safe and reasonable. Yes.

Number 4.—Makes five instead of six a quorum of seven members of seven members of Board of Education. Yes.

Number 5.—Compels Mayor to show cause for removal of member of Board of Commission. Very unwise. No.

Number 8.—Allows Council to increase number of wards and number of councilmen. No.

League offers no recommendation on Six and Seven.



SAN FRANCISCO OFFICE

**Los Angeles Times**

...Midway Building...

779 Market Street, Between 3rd and 4th

J. H. LIBBEY, Representative

Advertisements and Subscriptions Received

Southern Californians, when in San Francisco, can have their mail sent in care of The Times office.

Copies of the Times on file.





KRYPTOKS far and near glasses without lines

Dr. Geo. A. Collins



For Sale---

Eagle Rock Valley Sycamore Glen

Lots average 5x110; prices are from $300 to $500; terms are $30 down and $5 per month; 6 per cent. interest.

CRITES, MYERS & KULL, 107 S. Avenue 44 (Garvanza P.O. Bldg.)

Moneta Ave. Square

Lots $450 and up. Easy terms.

GEO. C. PECKHAM & CO., 1104-5-6 Union Trust Bldg. Main 3221; Home 5373.

Salt Lake R.R. Tract

adjoining the Salt Lake R. R. Yards. Intended for Industrial Property. Lots $300 and up. Easy Terms.

Strong & Dyckinson

The Wilshire Boulevard

Well-located lots in Wellington Place, Boulevard Heights, Wilshire Terrace, Norton Place, West Seventh Street Tract, and all other parts of the Wilshire.

DAVID BARRY, 239-250 Bradbury

ALHAMBRA

Buy a Lot on Beautiful HIDALGO AVENUE

Grand Boulevard on car line. Get tickets of T. Wiesendanger, 307 Broadway.

Only $75 and

LOTS AT WATTS

$1 Down, $1 a Week. No Interest. Free Tickets at our Office.

S. B. HILL, Selling Agent, 103 West Sixth


from Ambassador ... who said the King wanted to know

## SOCIETY NEWS OF WEEK-END.

**Mrs. Armstrong's Tea.**

Mrs. Frederick Wingfield Armstrong of No. 2640 Romeo Place, who postponed the tea to have been given for Mrs. Milo Baker last week, will entertain on next Thursday for this same charming bride, and will be assisted by her daughter, Miss Armstrong.

**Miss Rand Engaged.**

The engagement of Miss Grace Rand to Mr. James W. Johnson, Jr., of this city was formally announced last Sunday. Miss Rand is a daughter of Mr. and Mrs. S. A. Rand of No. 926 Stanford avenue. The wedding will take place some time in the near future.

**Annual Reception and Dance.**

The Brownsberger Home School will give its annual reception and dance at Turner's Hall on Tuesday evening, December 11. No admission will be charged and in order to obtain cards of invitation, graduates or former students may telephone to the college office, and the invitation cards will be immediately mailed. All graduates, former students and friends of the school are heartily invited and a delightful time is promised. The members of the school and graduates are planning to form an alumni association in the near future, and it is hoped that a large company will be present in order to further this proposition.

**Mrs. Fay.**

In honor of Mrs. Jennie Fay of Hunt street a number of her friends surprised her one evening during the past week. They had decorated the house with handsome flowers and on her arrival she was presented with a pretty hand-painted set of bread and butter plates. Whist was played and prizes were kept on double hearts. The first prize, a hand-painted plate, was won by Mrs. Eleanor Neal and the second one, a glove box, was given to Mrs. N. A. Mullen. Mrs. Katherine Castle won the consolation, a hand-painted chocolate cup. Later an elaborate supper was served. Guests were: Mrs. Sophie Keym, Eleanor Neal, M. Mullen, Mary Merry, Katherine Castle, Barbara Miller, Nellie Denker, J. T. Neighbors, F. F. Thede, A. Gifford, George Ashby, Maude Fay, Minnie Sullivan and Miss Lawrence.

**Celebrate Crystal Wedding.**

Thanksgiving eve Mr. and Mrs. William Yager celebrated their crystal wedding at their home, No. 129 Carr street. The rooms were aglow with carnations, chrysanthemums and violets and the table was decked with a bath of asparagus fern, in which was set a great cluster of violets. Among those present were: Mr. and Mrs. G. Renwick, Mr. and Mrs. F. Green, Mr. and Mrs. Albert Miller, Mr. and Mrs. J. Strobel, Mrs. Price, Mrs. Yager of San Bernardino, Mrs. Graham, Mrs. Spangler, Miss Lottie Lee, Mrs. Baker, Miss Mabel Renshaw, Miss Sue Strobel, Mr. Baker, Mr. Dougal and Mr. Paulson.

**Harvest Ball.**

A handsome harvest ball was given Thursday evening by the Hollywood club. It was attended by nearly 200 people, young and old, who came attired in gingham aprons, sunbonnets, linen dusters, overalls and other rural apparel, making, against the decorations of cornstalks, pumpkins and grapevines, a most effective scene. Hamm's Orchestra furnished music for round and square dances and a full barrel of new cider was on tap all of the evening.

The committee was C. C. Hall, J. E. Williams, J. C. W. Wright and H. G. Wallace.

**Luncheons.**

Mrs. J. S. Chapman of No. 203 North Hope street, and her two bright daughters, Misses Anna and Mary Chapman, were hostesses on Friday at a delightful luncheon party, given in compliment to Miss Frances Coulter, whose home was decorated throughout with yellow chrysanthemums and in the dining-room a huge basket of the precious blossoms occupied the center of the table and baskets of the flowers were otherwise about the room. Place cards of chrysanthemums and lights [illegible] with your table guests included Mrs. A. B. McCutcheon, Mrs. Chapman, the Misses Marjory Smith, and the bridal party, which included the Misses Annis Van Nuys, Inez Carr, Charline Coulter, Adele Brodt-beck, Alice Harpham, and Elsie Laux. Miss Eva Keating, who, owing to the illness of her mother, will not be a bridesmaid, was also a guest.

**Miss Stuart to Claim Bride.**

Many friends in this city will be interested to learn of the approaching marriage of James Stuart of this city to Miss Nackie Richards Benham of Cincinnati, O. Mr. Stuart, who is well known in business circles here, is connected with S. J. White & Co., is a member of a fine Kentucky family, well known throughout Central Kentucky. He is a graduate of George Washington University of Washington City. His bride-to-be is popular in society circles of Ohio, and her family is one of the oldest and most respected there. Charles T. Stuart of the Seattle Herald is to be best man at the wedding, which is to take place on December 18 at the home of the bride's parents, Mr. and Mrs. J. F. Benham. After the wedding the couple will make a trip to New York and other eastern cities, visiting relatives, and will then return to Los Angeles to make it their future home. Mr. Stuart leaves today for Cincinnati, to claim his bride.

**Returning President.**

In honor of W. J. Winter, who has just returned from Europe, and who is president of the Leonidas Club, members of that organization entertained with a banquet on Thursday evening at the Cafe Bristol's private dining-room. Others present were E. L. Lee, H. E. Ransom, S. T. Johnson, H. Anthony, Frank E. Keeler, W. M. Conway, H. E. Rice, H. A. Seeley, W. W. Lothrop, H. J. Horsch and W. Shortsleave.

**December's Dance.**

Mr. and Mrs. A. K. Macomber of South Orange Grove avenue, Pasadena, will entertain on the evening of December 7 with a brilliant dancing party for a large number of their friends, for which Arand's orchestra will furnish the music.

**Miss Patton.**

In honor of Miss Anne Patton, one of the most feted of the débutantes, Miss Norah Purcell of Alhambra entertained at the beautiful Purcell home with a card party on Wednesday.

**Park Congregational Bazaar.**

The ladies of Park Congregational church are preparing to give a bazaar in the parlors of the church, corner of Metcalf and Temple streets, December 7 and 8, together with a supper each night such as only those estimable ladies can give.

On the night of December 7 they will have a Bavarian dinner. It is somewhat entirely new, and the delicious-ness of it none can appreciate until they have eaten it.

On the evening of December 8 they will have one of their famous oyster suppers. These ladies have planned some

e.

Valencia Orange Grove Subdivision

o Today

Park

Tickets Free

Direct to Tract

Car Tickets F3685

## SOCIETY NEWS OF WEEK-END.

**s. Armstrong's Tea.**

Mrs. Frederick Wingfield Armstrong No. 2640 Romeo Place, who postned the tea ig have been given for rs. Milo Baker last week, will enter- in on next Thursday for this same arming bride, and will be assisted her daughter, Miss Armstrong.

**s Rand Engaged.**

The engagement of Miss Grace Rand d James W. Johnson, Jr., of this y was formally announced last Sun- y. Miss Rand is a daughter of Mr. d Mrs. S. A. Rand of No. 726 Stan- n avenue. The wedding will take ce some time in the near future.

**nual Reception and Dance.**

The Brownsberger Home School will ve its annual reception and dance at amer's Hall on Tuesday evening, cember 11. No admission will be rged and in order to obtain cards invitation, graduates or former stu- nts may telephone to the college of- e, and the invitation cards will be mediately mailed. All graduates, rmer students and friends of the hool are heartily invited and a de- htful time is promised. The mem- rs of the school and graduates are ming to form an alumni associa- n in the near future, and it is hoped at a large company will be present order to further this proposition.

**r Mrs. Fay.**

In honor of Mrs. Jennie Fay of ant street a number of her friends prised her one evening during the st week. They had decorated the me with handsome flowers and on r arrival she was presented with a etty hand-painted set of bread and tter plates. Whist was played and rores were kept on double hearts. e first prize, a hand-painted plate, s won by Mrs. Eleanor Neal and second one, a glove box, was given Mrs. N. A. Mullen. Mrs. Katherine nnie won the consolation, a hand- inted chocolate cup. Later an elab- ate supper was served. Guests were: mes. Sophie Keym, Eleanor Neal, M. Mullen, Mary Merry, Katherine nnie, Barbara Miller, Nellie Den- ger, J. T. Neighbors, F. F. Thede, s. Gifford, George Ashby, Maude ls, Minnie Sullivan and Miss Law- ce.

**ebrate Crystal Wedding.**

Thanksgiving eve Mr. and Mrs. Will- d Yager celebrated their crystal dding at their home, No. 120 Carr est. The rooms were aglow with nations, chrysanthemums and vio- s and the table was decked with a reath of asparagus fern, in which s set a great cluster of violets. ong those present were: Mr. and rs. G. Renwick, Mr. and Mrs. F. ren, Mr. and Mrs. Albert Miller, Mr. d Mrs. J. Strobel, Mrs. Price, Mrs. Yager of San Bernardino, Mrs. pham, Mrs. Spangler, Miss Lottie ce, Mrs. Baker, Miss Mabel Ren- k, Miss Sue Strobel, Mr. Baker, Mr. Dougal and Mr. Paulson.

**rvest Ball.**

A handsome harvest ball was given turday evening by the Hollywood b. It was attended by nearly 200 ple, young and old, who came at- red in gingham aprons, sunbonnets, an dungarees, overalls and other rural ss, making, against the decora- ns of cornstalks, pumpkins and ge ones, a most effective scene. man's orchestra furnished music for d and square dances and a full ral of new cider was on tap all of evening.

The committee was C. C. Hall, J. R. Williams, J. C. W. Wright and H. G. ndee.

**apman's Luncheon.**

Mrs. J. S. Chapman of No. 203 North to street, and her two bright daugh- rs, Misses Anna and Mary Chapman, re hostesses on Friday at a delight- luncheon party given in compli- nt to Miss Frances Coulter, whose house was decorated throughout h yellow chrysanthemums and in dining-room a huge basket of the rgeous blossoms occupied the center the table and baskets of the flowers e otherwise about the room. Place ds were hand-painted sketches of ches of chrysanthemums and lights d shades with yellow silk tassels ished. Mrs. A. B. McCutcheon, rd Chapman, the Misses Marjory and, and the bridal party, which ded Misses Annis Van Nuys, Inez ore, Charline Coulter, Adele Brodt- k, Alice Harpham, and Elsie Laux. Miss Eva Keating, who, owing to the ess of her mother, will not be a esmaid, was also a guest.

**Stuart to Claim Bride.**

Many friends in this city will be eased to learn of the approaching rriage of James Stuart of this city Miss Nackie Richards Benham of chmond, O. Mr. Stuart, who is well own in business circles here, being ociated with S. J. White & Co., is mber of a fine Kentucky family, well known throughout Central Ken- cky. He is a graduate of George shington University of Washington ty. His bride-to-be is popular in so- ty circles of Ohio, and her family is one of the oldest and most respected re there. Charles T. Stuart of the ntsville Herald is to be best man the wedding, which is to take place December 18 at the home of the de's parents, Mr. and Mrs. J. F. ham.

After the wedding the couple will e a trip to New York and other stern cities, visiting relatives, and n then return to Los Angeles to ke it their future home. Mr. Stu- leaves today for Cincinnati, to n his bride.

**Returning President.**

In honor of W. J. Winter, who has st returned from Europe, and who is resident of the Leonidas Club, mem- rs of that organization entertained h a banquet on Thursday evening the Cafe Bristol's private dining- om. Others present were E. L. Lea- d, E. E. Ransom, S. T. Johnson, H. Anthony, Frank E. Keeler, W. M. Mathews, H. E. Rice, H. A. Seeley, W. Lothrop, H. J. Horsch and W. Masterson.

**ecember's Dance.**

Mr. and Mrs. A. K. Macomber of uth Orange Grove avenue, Pasadena, ll entertain on the evening of De- mber 7 with a brilliant dancing par- for a large number of their friends, which Asend's orchestra will fur- h the music.

**r Miss Patton.**

In honor of Miss Anne Patton, one the most feted of the débutantes, Mrs. Norah Purcell of Alhambra en- rtained at the beautiful Purcell home h a card party on Wednesday.

**rk Congregational Bazaar.**

The ladies of Park Congregational urch are preparing to give a bazaar the parlors of the church, corner Maryland and Temple streets, Decem- r 7 and 8, together with a supper h lights such as only those estima- s can give.

On the night of December 7 they will ve a luncheon dinner. It is some- ing entirely new, and the delicious- s of it must be appreciated until e have eaten it.

The evening of December 8 they will ve one of their famous oyster sup- rs. These ladies have planned some beautiful features in the way of fancy booths and have many beautiful arti- cles.

The proceeds go toward building a new church, of which the congregation is very much in need, and for which the ladies are working very hard.

**Miss Mosher Is Bride.**

On Wednesday morning at 11 o'clock at the home of Rev. Warren F. Day, Miss Kate Eugenia Mosher, a native daughter, became the bride of George Otis Allen of Battle Creek, Mich. After a short wedding trip, the young couple will be at home to their friends at the Hotel Cumberland.

**Mrs. Thresher's Affair.**

On Friday of the coming week, Mrs. George P. Thresher of No. 37 Westmoreland Place will entertain a large number of her women friends with an informal reception, from 3 until 6 o'clock.

**"Drop in Club."**

The beautiful home of Mrs. Helen C. Carpenter was the scene of much gaiety last Friday evening when the members of the Drop In Club of the Y.W. C.A. were entertained by the Sunlight Club. Shortly after the guests had arrived, they were started on a hunt through the house with bags and horns for wild game, and wolves, foxes, deer and bear were found and deposited in the bags. The tooting of the horns told of the good luck of the hunters.

Other amusing games were played. Mrs. Austin gave a charming whistling solo. After a short musical programme the guests adjourned to the dining-room, where the hostess had prepared a dainty luncheon. Misses Andrews and Miss Baker presided at the chocolate pots and Misses Castle and Cook assisted with the serving.

**Notes and Personals.**

Mr. and Mrs. C. A. Rockwell will entertain the Jolly Sixteen Club on Thursday evening, December 13.

Mr. and Mrs. Lewis Clark Carlisle will have as their guests on the coming Wednesday, members of the "Many Ha-Ha" Whist Club.

Mrs. Lewis Clark Carlisle will receive her friends on the second Friday of December, instead of the first, at her home, No. 1202 South Alvarado

## ALLEGED ROBBER SHIVERS.

**Young Guy Epperley Is Said to Have Jumped Bail to Escape Trial as Highwayman.**

Young Guy Edwin Epperley has been scared almost out of his senses, it is said, and the report is abroad that he has left the city to avoid trial on the charge of highway robbery. The trial is set for tomorrow.

Epperley is not yet quite 20 years of age. With two other boys, Harry Magee and Charles Smith, he formed a partnership in the business of highway robbery. Dime novels had fired the imaginations of the young fellows, and it appeared easy to the mto pose as dashing highwaymen.

The trio held up a constable at Long Beach, and not only did they take away what loose change he had about him but they even deprived the official of his pistol and his badge of authority. Soon the three offenders were captured. Then were five charges of robbery against Smith, four against Magee and only one against Epperley.

Smith and Magee made up their minds to plead guilty and throw themselves upon the mercy of the court. But Judge Smith has a marked antipathy to highway robbers, and this brood of kindergartens in crime didn't fare well at his hands. Smith was sent to the State's prison for twenty-five years, and Magee was sentenced to fifteen years in prison.

Then Epperley began to realize his situation, and to feel thankful that he hadn't followed the lead of his associates and pleaded guilty. Though he was charged with only one offense, it seemed probable that if tried and convicted, he, too, would receive a long sentence. It may have seemed to him easier to jump his bail and this is what it is reported that he has done.

Epperley and Harry Magee are accused of holding up a man named A. H. Sanborn and taking from him 85 cents.

## NOVEL MIRTH EVENING.

**French Classes to Give Banquet and Entertainment and Turn Profits to Children's Hospital.**

The Children's Hospital or some other similarly-organized institution will receive a Christmas present in the form of the profits accruing from an evening of mirth which the Nesbitt French classes, which have been meeting in Gamut Hall for ten weeks, will participate in on the 10th inst. The programme will be carried out in Kramer's Hall, and the presiding spirit will be Norman H. Nesbitt. During Mr. Nesbitt's brief stay in Los Angeles he has given several interesting lectures in Gamut Hall, spoken before the Ebell Club on "The Ethics of Childhood," and responded to several other invitations to speak on the subject of his journalistic experiences in India, and other themes of interest. With Mrs. Nesbitt, who lately arrived from the North, and his two children he will leave in a few weeks.

The musical and literary numbers in the coming entertainment will be given in the assembly-room on the main floor, and will be contributed by well-known artists of the city. Preceding them will be a banquet spread in the supper-room below stairs, and conviviality will be promoted by the presence of forty prominent physicians, attorneys and business men who will act as waiters. All directions and orders will be given in French, the waiters reserving the right to impose light fines for all violations of this rule. The dinner will be served in nine courses and the souvenir menus will be printed in French. On a later evening the men of the classes will partake of a Latin quarter dinner which will be joyously informal in its nature. At this time each guest will be allowed to prove his skill over the cook stove. Many members of L'Alliance Francaise and others of the local French colony will attend as guests, and seats will be provided for 400. M. Fusenot has sent out French flags and emblems for decorations. The entertainment will be novel and will conclude the season's work of the French classes.

**A Wonderful Machine.**

There is on exhibition for a short time only, before the shipping to the National Automobile Show in January at New York, at Room 511, Merchant's Bldg., a working model of a new transmission of power. The control is one of the most wonderful features of this machine and must be seen to be appreciated. It revolutionizes transmission of power for all machinery, but especially for gasoline engines. It can be used for hoisting, gasoline motor cars for railroads, boring, pumping, traction engines, dredges, winches for steamships, in fact, any and every kind of machinery that needs transmission. Its simplicity of manufacture reduces the cost and maintenance to such an extent that it ultimately must be used all over the world. Hundreds of people have seen this machine and all express wonder at its marvelous simplicity of manufacture and control.

**Weak, Weary, Watery Eyes, Welcome**

Murine Eye Remedy. It Soothes. It Cures.

**Furs Cleaned and Remodeled.**

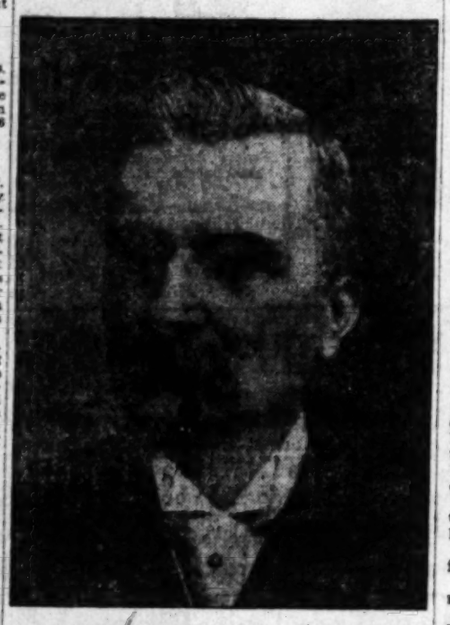
Harris & Jenks, 1015 S. Main.

AN invisible, instantaneous skin perfuming beautifier, describes Satin skin powder.

THE best Lithia Water, CORONA.

# Don't Speculate—I Have Made a Sure Life Income For You

## I Will Make Millions—Invest With Me—If You Want to Share With Me You Must Come Quick—Your Money Will Grow Into Thousands



PAUL W. LEFFLER

Inventor of the Leffler Electro-Magnetic Railway and Signal System. Inventor of a machine to make Barb Wire. Inventor of many improvements to Harvesting Machines. General Manager and Consulting Engineer of Leffler Electric System.

I ran a machine shop and brass foundry in Minneapolis. I did the repair work for the Electrical Street Railways of St. Paul and that city. I was so successful as a mechanic and electrician in this repairing that I was requested to change every dynamo put in by the General Electric Co. I saw all the troubles of the street railway managers. I found the present system of running street cars was entirely wrong.

I found I could get more power, greater speed, more safety and comfort by running cars with electro-magnets direct than by the roundabout, mixed-up systems now used by electric railways.

I have always been a successful manufacturer and inventor. I have had charge of 200 expert mechanics at one time. All of my inventions have made great successes and enormous sums of money. The great successful barb wire business today is built on my patents.

The best money being made today in the manufacturing of harvesting machines is very largely based on my inventions.

I invented the first switch and turn-out that prevented the trolley wheel on trolley cars from constantly jumping the wire at crossings.

For fourteen years I have studied how to make cars run faster, cheaper, safer than ever before.

I am done experimenting.

### I Have at Last the Greatest Invention of the Century

It will remodel the whole railroad business. There is not a railroad in this country but that will sooner or later be compelled to adopt my system, because it is cheaper, faster, safer and more money-making than any other system.

I absolutely control the next great step forward in the railroad world in my patents. Why? Because steam has run its limit! Steam cannot run a train 100 miles an hour and keep it up. The trolley and present third-rail systems cannot be depended upon for long distances. Their motors are likely to burn out any minute. With my system, I can run a train any distance in any kind of weather, without a hitch or breakdown, 80 to 200 miles an hour with perfect safety. By my system, if a wheel broke or a rail broke, the cars would stay exactly in position on the track. They could not do otherwise. They could not jump the track at any speed. It would be impossible to run my cars off the end of a track into a river where a bridge is open. My car would stop itself even if the leverman were asleep.

I know this whole system to be a success, because I have tried it for two years. During that time millionaires have tried to get control of my system, but I would not let them, because I preferred to profect my own and small stockholders' investments.

Charles T. Yerkes offered me $100,000 if I would throw my invention on the scrap-pile and forget it. He did not want to be compelled to change his old cable system.

Tom Johnson of Cleveland offered to furnish $200,000 for my patent rights for over eighty miles an hour.

Wall street capitalists have made five different attempts to gain control over the Leffler Electric System, and Wall street generally knows a good thing when they see it. I could not afford to let these big moneyed interests get control. I preferred to go to the small investors, to the people who want to make small, but safe and sure, investments. I have therefore bound myself to this company and to every stockholder, that I will personally see to it that every man and woman who makes an investment in this company will get a square deal. This is a square deal from start to finish.

### Be Quick and Get a Sure Life Income

For every 10 shares, $40 cash.
For every 100 shares, $400 cash.
Any other number of shares, up to 5000 shares, at the same rate.

### Our Easy Monthly Payment Plan

For every 10 shares, $8 cash and 6 monthly payments $6.50 each. Total, $41.
For every 100 shares, $62 cash and 6 monthly payments $58 each. Total, $410.
Any other number of shares, up to 5000, at the same rate.

Par value of all shares, $10 per share.

Not more than 5000 shares to any one person.

All remittances must be made in either postoffice money order, registered letter, express money order or draft.

If you let this opportunity get by without taking all the stock you can possibly buy you will soon be in the position of the man who refused to buy Bell Telephone stock when it could be had for small money and later saw it sell for thirty times what he could have bought it for.

I am at the office every day from 9 a.m. to 6 p.m. Next Saturday night until 9 p.m.

If you can't call, write for booklet and engineer's reports.

### Points to Remember About This System for Street Railways

There are no overhead wires, no third rail, no slot in the street, no underground trolley, no obstructions in the street.

Can be run faster, safer, easier and more comfortably than any other system known.

It is cheaper to operate, uses a half less fuel at power house, is cleaner, surer and quicker in operation than any other.

Cannot be stopped by sleet or snow storms, rain, etc., grease, dirt or any other similar obstructions on the track.

It cannot produce electrolysis on water pipes or conduits in the streets, which is now such a heavy expense to cities under the trolley.

It cannot interfere with any other electric wires, requires less current than other systems, and develops greater power.

It is all controlled by one lever, and is always under the most absolute control, anywhere, and under all conditions.

It is noiseless, since there are no gearings, motors, or other machinery to grind, squeak or rattle.

There are no "burn-outs" of motors, because there are no motors to burn out.

It is impossible for man or beast to get a shock from an electric current.

### Points to Remember About the Leffler System Taking the Place of Present Steam Railways

It does away entirely with locomotives, heavy motor cars, electric engines and all other similar heavy and expensive machines.

A speed of 80 to 200 miles an hour can be regularly reached and maintained for any distance.

Runs winter and summer alike. Not affected by ice, snow, grease, dirt, sleet, rain or any other weather condition.

Less than one-quarter of the fuel is needed.

Trains can be started and stopped quicker than by any other system and without discomfort to passengers.

Power houses can be placed 200 miles apart.

No brakes are required. The stopping is done by reversing the current.

There is no flattening of the wheels and consequent jogging of the cars. Wheels do not grind on the rails to start trains, hence no noise and depressions are made.

It is easier on the roadbed and cars, and practically no repairs will be needed.

## This Stock Advances to $4.50 Saturday Night, December 8

To prove that you will get a square deal I have had the following contract printed on the back of every certificate:

All or any shares of the capital stock of the Leffler Electric System will be redeemed by it at par or face value up to, and including, the 10th day of May, A. D. 1925, upon written notice properly given to said company at its executive office in Chicago, Illinois, in a manner and form provided by its by-laws, and adopted by a majority of the stockholders of this Company, so that all stock so offered for redemption, within any given period, may share equally and proportionately. However, the stock of this Company is only redeemable from funds received, or to be received, as royalties from railroad companies using the patents of this Company under license, and after proper notice as aforesaid, which may be received from stockholders direct, or from such of said railroad companies as have received said stock in payment for transportation or otherwise, PROVIDED, HOWEVER, no stock shall be redeemed until after May 10th, 1909, except at the option of this Company.

### This Contract Means

that this company will pay you full face value for every share of stock you buy out of the royalties paid by railroad companies using my system.

You can use your stock as cash in payment for fare or freight on any road using my system.

You see, every road that uses my system will have to pay our company a royalty every year simply for the right to use it. These railroad companies would just as soon pay us with these certificates as to pay cash, and the certificates would be the same as cash to us.

This contract means that if you bought 100 shares at the present price you would be able to get at least $1000 from any railroad using my system. Or you could turn the certificates of stock in to us and get $1000 in cash when there is royalty money in our treasury. I don't think you will ever want to sell because of the enormous dividends we will pay. But if you should be compelled to sell your certificate would be worth its full face value.

This makes it absolutely impossible for any stockholder to be frozen out of the company.

### Every Share on the Square

Every share of stock in our company is on the square. Not a dollar's worth of the stock will be sold which does not represent exactly the same footing or standing that The stock is FULLY PAID AND NON-assessable every other share or dollar represents.

### What Expert Engineers Say

I am not the only one who thinks this is the most perfect, simple, cheap and comfortable Railway System known. Three of the most expert engineers in this country have carefully examined my system and ridden on my car, and they have written reports on what they saw and found. These engineers are John Erickson, city engineer of Chicago, Karl L. Lehmann, consulting engineer of Chicago, and F. W. Capouton, former city engineer of Minneapolis, Minn.

They declare the system successful, simple and practical and point out many other features wherein the Leffler system is an immense improvement over any other system now known to be in existence. Other unprejudiced and scientific experts have pronounced the system wonderfully simple and simply wonderful. The reports will be sent to anyone upon request.

### My Automatic Signal Service

I absolutely prevent collisions. Everywhere a car moves it sends signals ahead and behind. It is not affected by storms or any weather condition. My signal system does not require either hand or mind of man to operate it. No wires or poles are exposed where storms can blow them down or interfere with them. If through some accident one signal is broken, or otherwise put out of commission, another signal immediately takes its place. Every train dispatcher and operator on the road can go to sleep and my signals will work perfectly and safely. Even the trainmen have nothing to do with them. There is no forgetting. Every signal works automatically. When trains come together too closely, head on or from the rear, an electric bell rings vigorously in the leverman's cab.

### Cars Under Absolute Control

It is all controlled by one lever. The leverman starts, stops andn reverses with the same lever. Snow, ice, sleet, rain, grease, dirt and such substances do not affect the power or control of the car or train.

### The Business Will be Immense

because before long we will be putting my system on all the standard, street and interurban railways. Just think what an immense business that will be. One company alone now employs 12,000 men to make the present electric railway equipments and cars. Another firm employs nearly as many more. There are also thousands of men employed making standard locomotives and equipments. All of these will be back numbers, and will have to go out of business because this Leffler electric system will take their place and will employ thousands more.

### Investigate Us Carefully

Come and see this most remarkable invention of the twentieth century.

This is such an opportunity as does not come to anyone once in a hundred years, to get on the ground floor on a proposition bound to make millions. It is the next great forward step in the railroad world. It means the ultimate changing of every present steam and street railroad over to the Leffler system, not only because it can run faster, but it saves about half in operating expenses and thousands of lives.

It means faster and cheaper travel and greater profits to the railroad managers and stockholders.

I cannot describe the system fully here. I have done this in a booklet which I will send you free for the asking. If you can't take but ten shares, get the booklet and learn fully all the wonders of the simplest, most perfect system ever devised. It will set you to wondering that someone did not think of this marvelous idea before.

When I send you this booklet I will also send you the reports of some of the ablest electrical engineers in this country, who have carefully examined the system. They fully indorse it.

We have received requests from no less than seven different responsible parties within the past two weeks for estimates for putting in my system on new roads about to be constructed.

### Shrewd Investments Make Fortunes

**This Is Your Chance—Act Wisely and Quickly**

Don't let this opportunity slip by. As soon as the world learns what a simple, money saving and money earning system this is the money-making instincts of the railway managers will force them to adopt it. This will mean millions for the stockholders. The enormous dividends can't help but be something wonderful.

Great fortunes are made nowadays by people who make judicious investment of their savings and earnings.

Having money don't make you rich. It is making the money work for you while you are working that brings wealth.

Invest your savings in something sure to bring the greatest returns. Bankers get rich by saying that the money you deposit with them, and they pay you only 3 or 4 per cent. for the use of your money. Why not do as the banker does and get all the profits yourself?

Here is such an opportunity as may never come your way again. Such great things as this do not come more than once in a century. It is up to you to act carefully, wisely and intelligently. Investigate every claim I make. Go into it thoroughly. Find out for yourself that I have the great-est railway system ever devised, and don't invest one cent unless you are perfectly satisfied. I have just what I claim to have. Ask all the questions you want to and I will answer every question honestly and squarely.

I honestly believe this stock will advance 100 per cent or more within a year. If you want to share in these enormous profits it will be necessary for you to act NOW. This stock will never be lower, and is sure to advance at least 25 per cent. within the next few days. It is on the ground floor now, but never will be again. Be wise in time. Remember this is no untried experiment. I have the car and system to show you. I want you to visit and investigate it thoroughly. I will be glad to show everything about it to you at any time. Everything is and will be thoroughly covered by patents, and the patents are under the absolute control of this company.

I honestly believe that a very little money invested in this stock now, at the present bottom price, will in a very short time yield such an income as will make you independent for life. It is the chance of a century. If you miss it you will regret it all your life.

### About the Stock

This company is not loaded down with a lot of watered stock. Neither is it a promoter's company. It is a straight, square deal, directly between you and the company. There is absolutely no freeze-out scheme mixed up in a tangle of preferred and common stock, nor is there any other style of bogus poose. Every share of stock stands exactly on a level with every other share.

Only a small portion of this stock is being sold below par. If you desire to get in on the ground floor it will be necessary for you to act at once. Remember, this is no untried experiment. We have a car all made and on exhibition which will show any one exactly what our system is. Come and see for yourself exactly what we have got. You will find it a marvel of simplicity and practicability. You will not question when you see it, that this company will become the owner of one of the greatest electrical manufacturing plants in the world. The company has something so much better and so much farther in advance of anything else ever heard of that it is bound to make millions for its stockholders.

Call, write or telegraph at once.



This Leffler Electric Train Will Run 80 to 200 Miles an Hour Without the Possibility of Jumping the Track—Swift, Safe and Sure.

LEFFLER ELECTRIC SYSTEM (Inc.) CHICAGO.

The undersigned is our fiscal agent for the We st. To accommodate those who cannot call earlier, my office will be open every evening this week until 9 o'clock. Address all inquiries and orders to

# F. H. JOHNSTON, Fiscal Agent

326 Merchants Trust Bldg. 207 South Broadway Los Angeles, Cal.

B&F

Artistic Jewelry For Holiday Gifts

We urge the early selection of your Holiday purchases. If you are interested in something artistic and uncommon you will find many beautiful novelties among this Fall's importations.

Many Art Enameled Scarf Pins, Brooches, Waist Pins, Lockets, Pendants and Fobs are exclusive and will make most pleasing gifts. We are showing an exceptionally desirable line of fine jewelry in 14K Solid Gold.

We are right on prices as well as styles.

Brock & Feagans

Jewelers.

Broadway and Fourth Street, Los Angeles, Cal.

Note.—New Christmas Catalog No. 7, 80 pages, 2000 gift suggestions, free on request.

80-Cent Gas

On and after January 1st, 1907, our gas rate will be

80 Cents

Per thousand cubic feet

Our policy is, and always has been, to sell gas at the lowest possible rate, and this reduction is the thirteenth (from $2.50 to 80c) that we have made during the past seventeen years.

Los Angeles Gas and Electric Co.

Hill Near Seventh

REMARKABLE INVENTION

AN INSTRUMENT THAT IMPROVES AND RESTORES EYESIGHT

Spectacles Can Be Abandoned

This instrument, which the inventors have patented, is called "Actina"—a trade-mark word.

In the treatment of eye diseases the inventors of "Actina" claim there is no need for cuttings or drugging the eye, for most forms of disease. Cataracts, pterygiums, and other abnormal growths can be removed and weakened vision improved or restored by the new and more humane method. If this is a fact there will be no need to go blind or to wear spectacles. "Actina" has been tested in hundreds of cases and has effected marvelous cures. So confident are the inventors that this device is an article of great merit that they give absolutely a free trial. They want everyone interested to make a thorough investigation and a personal test of "Actina." One will be sent on trial postpaid. Any person can give it a test.



They issue a book of 100 pages—a complete dictionary of disease—which tells all about "Actina," the diseases it will cure, what others think of it, what marvelous cures it has effected, and all about the responsibility of its owners—all is sent absolutely free upon request. This book should be in the library of every family. Address New York and London Electric Association, Dept. 19 R, 929 Walnut Street, Kansas City, Mo.

Men's Clothing

Fall and Winter Now on Sale at

DESMOND'S

CORNER THIRD AND SPRING STREETS

DROP HEAD SEWING MACHINES

FROM $15.00 UP

White and Domestic Office

Main 2105 Home F6757 857 S. Broadway

Special in Suits

AT

MOSGROVES

Cloaks and Suits

119 SOUTH SPRING

# XMAS BARGAINS





**Specials For the Little Tots**

**FLANNELETTE WRAPPERS 50c.**
Colored daisy flannelette wrappers; satin ribbon trimmed; turn down collar and cuffs; 50c.

**KID SHOES 50c.**
Colored kid shoes; patent vamp; laced or button; 50c.

**75c LONG SLIPS 50c.**
Long slips; tucked yoke; dainty patterns; embroidery ruffles over shoulders; 75c values; special 50c.

**Hale's**
GOOD GOODS.
107-9-11 North Spring Street.

**Specials For the Little Tots**

**35c FLANNELETTE GOWNS 25c**
Striped flannelette gowns; turn down collar and cuffs; 35c value; special 25c.

**35c PINNING BLANKETS 25c**
Cream outing flannel pinning blankets; cambric band; 35c value; special 25c.

**FLANNEL SKIRTS 50c**
Cream daisy flannel skirts; silk embroidered hem; cambric band; 50c.

## Hale's the Store For Useful Sensible Gifts

Tomorrow Christmas shopping will start with a rush. Hale's has ever been the store for useful articles—no trash, but gifts that are sensible and practical.

Of course, we show the usual assortments of Christmas goods, just as all other stores do. But we call particular attention to a feature that distinctly belongs to Hale's. Every year at Christmas time we offer special prices and provide especially large varieties of useful articles for the person or the home. The name Hale is a guarantee of quality recognized by every one, and, naturally, Hale goods make the most acceptable Christmas gifts.

Read This Wonder List of

## Useful Christmas Goods

### Study the Items for Suggestions

Here are a few suggestions for gifts that will delight the heart of any wife or mother. You cannot begin to equal these goods at the prices quoted. We show mammoth assortments of beautiful linens, linen sets, separate table cloths, napkins, doilies, linen by the yard, lace curtains, draperies, couch covers portieres, blankets, spreads, comforts, rugs and similar goods that are always appreciated at Christmas times.

**$1.25 Bed Pillows 98c**
Our regular $1.25 all pure sanitary odorless feather pillow; feather proof covering. 3 1-2 pounds; 21x27 inches; will be on sale at 98c each.

**$1.30 Bed Comforts $1.10**
Our full-sized bed comforts lined with best quality sheet cotton; well tied; has heavy silkoline covering; special value $1.30; tomorrow's price $1.10.

**$2.00 Bed Comforts $1.50**
On sale tomorrow, our extra size and weight bed comfort. This comfort is lined only with the best quality snow-flake sheet cotton; heavy silk covering; well made; all colors and patterns; remember, tomorrow sale price $1.50 each.

**$3.50 Art Squares $2.80**
On sale tomorrow in carpet department, the Royal 3-ply granite art squares which, without doubt, are the best floor covering for service; smooth face; easily swept and kept clean; double face; all colors and newest designs; prices for tomorrow:

| | |
|---|---|
| 6x9 cut to $2.50. | 9x9 cut to $3.10. |
| 7½x9 cut to $2.80. | 9x12 cut to $4.60. |

**$4.50 Wool Blankets $3.75**
On sale tomorrow, a 10-4 size, 90 per cent. pure wool blanket; extra heavy, woolly fleece face; very soft and fluffy; beautiful fancy borders; heavy silk-bound ends; our leader at $4.50; for a tomorrow special $3.75 pair.

**$6.00 Wool Blankets $5.00**
You will find tomorrow in our bedding department this 11-4 fine lamb wool blanket, 95 per cent. wool; non-shrinkable; full 5-lb. weight; very heavy fleece face; heavy silk bound ends; fancy borders; remember, our $6.00 value; special $5.00 pair.

**$4.25 Wool Blankets $3.25**
10-4 size gray wool blanket; slightly mixed warp which prevents shrinkage; heavy woolly fleece finish; fancy borders; silk finished ends; a special quality for rooming house use; special price tomorrow, $3.25.

## Table Cloths and Damask

**$1.00 Damask 89c**
10 full pieces satin all linen damask, 2 yards wide; pure linen; many handsome patterns; napkins to match, $2.95.

**$1.25 Table Cloths 98c**
All linen silver bleached table cloths in splendid floral designs; hemmed ready for use.

**12½c All Linen Crash 10c**
Comes in unbleached color; regular width.

**20x20 Bleached Napkins $1.39**
100 dozen choice designs; $1.39 dozen.

## Lace Curtain Reductions

Monday all curtains represented by but 5 pairs or less of a pattern will go on sale at prices less than actual cost of manufacture—a rare opportunity in curtain economy; in this lot are Nottingham and cable net lace curtains.

| | |
|---|---|
| 75c values for ..... 45c a pair | $2.50 values for ..... $1.48 a pair |
| $1.25 values for ..... 75c a pair | $3.00 values for ..... $1.75 a pair |
| $1.50 values for ..... 98c a pair | $3.95 values for ..... $2.50 a pair |
| $2.00 values for ..... $1.25 a pair | $4.00 values for ..... $2.95 a pair |
| $5.00 values for $3.95 a pair. | |

**40c PILLOW LOOPS 25c.**
A new and fresh lot of beautiful pillow loops in an endless assortment of colors; they are 3 yards long, with heavy tassels; regular 49c values; Monday 25c.

**75c LACE CURTAINS 25c A PAIR.**
Beautiful white and Arabian lace curtains; good width and 2½ yards long; on sale Monday from 8 to 11, choice 25c a pair.

**SAMPLE LACE CURTAINS 25c EACH.**
500 samples of fine lace curtains; 2 and 3½ yards long; 45 to 60 inches wide; they come in Scotch nets, cable nets and Nottinghams in white and Arabian; positively worth in pairs up to $5.00. Monday, choice, 25c each.

**50c AND 75c DOOR PANELS 25c.**
3000 door panels in white and Arabian with corded designs; values to 75c; Monday 25c each.

**$6.00 Lace Bed Sets $4.65**
Renaissance lace bed sets of excellent quality, English net, trimmed with lace edge and insertion, and large hand made centerpieces; large bolster cover to match; many worth $8.00.

**Lace Curtains at About Half**
All sample lots and sample pairs of fine lace curtains have been repriced for quick clearance; splendid values offered tomorrow.

**$1.50 Curtains at $1.25**
Battenberg net curtains; straight edge; white and Arabian; all with Battenberg insertion edge.

**$4.00 Curtains at $2.95**
Battenberg net curtains; all nicely embroidered in white and Arabian; only two and three pairs of a kind; regular $4.00 values.

**$7.50 Curtains $4.95**
Fine curtains; two and three pair lots of imported Cluny, Rennaissance and real Brussels curtains; worth up to $7.50.

## Great Hosiery Values

Brief descriptions of wanted hosiery. These same styles cost 20 to 25 per cent. more money at the average store.

| | |
|---|---|
| Women's black cotton hose, colored silk embroidered figures; assorted patterns; value 20c. Special ..... 15c | Boys' 1x1 ribbed black cotton hose, "Hale's Iron Thread;" triple knee, double heel and toe ..... 25c |
| Women's black wool hose, heavy weight; value 35c. Special ..... 25c | Broken lines of children's cotton lisle and silk hose, black and colors, light and heavy weight, value 50c and 75c. Special ..... 25c |
| Women's black silk fleeced cotton hose, high spliced heel, extra fine quality. Special ..... 35c | Children's cream and natural fleeced cotton sleeping garments, high neck, long sleeves, with feet. Special ..... 50c |
| Women's fine black cashmere, double heel and toe; value 75c. Special... 50c | Infants' ribbed white wool bands, straps over shoulder, extra fine quality; value 35c. Special ..... 25c |
| Women's black lisle hose, full fashioned, high spliced heel and toe; colored and white silk embroidered; value 65c and 75c. Special ..... 50c | Children's Swiss ribbed heavy black cotton pants, sateen bands, extra good buttonholes, ankle length; value 65c. Special ..... 50c |
| Children's 1x1 ribbed black cotton hose, double heel and toe ..... 12½c | |

**Dolls, Dolls, Dolls—Hale's The Doll Store**
**Bring the Little Folks to See Them**

Every mother knows that Hale Dolls make the best gifts. Hale Dolls not only please the little folks, but they are better dolls and last longer. We carry only the well-known Kestner make—most wonderful dolls manufactured in the world. Mothers are wanted for these dolls. Bring the little folks with you, and let them indicate which they like best. Positively Hale's Dolls are not equaled in the city for the money.

**Kestner Dolls Lower Than Elsewhere**
Bisque head; sewed wigs; full bodies; parted hair; eyelashes; shoes and stockings, with nice chemise; sleeping; all sizes. Prices lower than elsewhere, and dolls much better.

**Kestner Dolls 25c to $2.50**
Kestner kid body Dolls; plain and jointed; sleeping; shoes and stockings; all sizes. Blonde, medium auburn, and brunette—25c to $2.50 each.

**Rag Dolls 25c to $5.00**
Again we carry only the best Babyland and Fairyland; full dressed, expressioned, hair, washable faces—25c to $5.00 each.

Make the little mother happy by getting her a doll to be proud of; a doll that looks real, and at the same time no strain on anybody's purse.

## 100 Tailored Suits Reduced 25 Per Cent

### They Range in Price From $15.00 to $27.50

These Tailored Suits are to be found in light and dark shades of gray, plain blue, brown and green. Some are tight fitted tailored coat, some are semi-fitted back and box fronts; some are box front and back, with coat collar and sleeves; double breasted, with pockets; full plaited skirts; some have plaited panel fronts and back and gored circular sides; some have folds on the bottom; some have tailor stitched straps. These suits are not old, they are all strictly up-to-date styles. On account of this remarkably low reduction this time of year, a small alteration fee will be charged.

**$1.25 Dressing Sacques $1.00**
They are made of extra good quality eiderdown; fitted back and loose front, with collar; crochet edges and frog fastenings and pocket. Regular $1.25 values.

**$6.50 Lace Waists $4.75**
Lace waists in a fine mesh net, with fancy yoke made of fancy crochet and German Val. lace insertion; three-quarter sleeves. In this same lot we have the all-over lace with embroidered dots trimmed with heavy lace yoke. Come in cream, white and ecru. All sizes.

**$8.50 Silk Petticoats $6.50**
Petticoats in extra fine quality of Taffeta; they have 12-inch three-sectional flounce, with ruching at the bottom of flounce. Has 12-inch silk dust flounce, with silk ruffle. These are extra good values at $8.50. Sale price $6.50.

**90c Black Taffeta 68c**
27-inch Black Taffeta Silk; heavy, crisp and bright. Regular price, 90c.

**98c Plaid Silk 75c**
15 pieces plaid silk in taffeta and Louisene weaves, in browns, black and white, Jasper, blue and green and other combinations. Regular 98c grade.

**Gray Plaid Suitings $1 00**
56-inch Suitings in dark and medium colors; very swell for coats or suits.

**$1.75 Black Taffeta $1.38**
20 pieces 36-inch Black Taffeta Silk; extra heavy; soft, crisp quality; fully guaranteed; pure dye finish.

**75c and 85c Challis 35c**
All wool waistings and Challies, in stripe and figures; 27 inches wide. Regular value 75c and 85c.

## Hale's For Children's Clothes

**$4 Children's Bear Skin Coats $3.50**

Children's bearskin coats, double breasted, turn down collar and cuffs, sateen lined; white, red and blue; value $4.00. Special price..... $3.50

Children's curled beaver, box effect, double breasted, turn down collar and cuffs; silk buttons, sateen lined, light blue, red and white..... $7.50

**$3.00 Peter Thompson Coats**

Children's Peter Thompson Coat, made of pressed flannel, turn down collar, silk embroidered emblem on sleeve, lined throughout..... $3.00

**$5.00 Box Coats $4.00**

Children's box coat made of heavy cheviot, pointed collar and cuffs, silk braid trimmed, gold buttons, navy and browns; value $5.00. Special price..... $4.00

**Children's Dress Specials $2.00**

Children's dresses made of very good quality small checked dress goods, pointed yoke of material piped and top yoke of cashmere, trimmed with soutache braid; lined throughout; ages 6 to 14 years. Special value..... $2.00

**Special Sailor Suits $3.25**

Sailor suits made of good quality cashmere, silk embroidered emblem on shield, collar and cuffs trimmed with soutache; lined throughout. Special value..... $3.25

**Great Children's Dress Value, $3.00**

Children's dresses made in a fine large plaid tucked silk yoke, Bertha attached to the skirt and trimmed with small gilt buttons and silk piping; full plaited skirt. Special value, $3.

**$7.50 to $8 Sample Dresses, Special Price $5**

Princess style, yoke effects, cashmere, checks, plaids, serges and granite cloths, trimmed with silk, velvet, novelty vesting, braids, laces and broadcloths, and fancy buttons; latest styles, full and pleated skirts; value $7.50 to $8.00. Special, $5.00.

**Children's Fur Sets, $1.50 to $4.25**

Children's and misses' fur sets in squirrel, imitation ermine, angora and chinchilla furs; some have silk cord and little purse on muffs; some have mink heads and ribbon; nothing could be nicer to give a child for Christmas. Special value, $1.50 to $4.25.

## First Showing of Holiday Goods

We are pleased to announce that we are prepared for the coming holiday business. Our unexcelled merchandise is ready for your inspection. Complete lines of genuine French stag goods, burnt wood novelties, art silver brushes, and manicure sets, celluloid boxes, etc.

**French Stag Goods**
Our line of genuine French stag goods in brushes, combs, mirrors, etc., etc., also complete sets of military brushes, smoking sets, shaving sets, Manicure sets, ladies' and gents' dressing sets, etc., etc., is most complete and varied. Our celluloid goods, consisting of albums, dressing cases, etc., etc., is complete in every respect.

**Burnt Wood Novelties**
Burnt wood novelties in boxes, plaques, instruments of all descriptions; also a full assortment of burnt leather novelties. We have also a large collection of unburnt wood; also the pyrographic sets, points, etc., etc.

Brushes and mirrors of imported manufacture; all styles and prices.

Imported and domestic perfumes, soaps, etc., etc.

**Art Silver Novelties**
Women's dressing sets, military brushes, hat brushes, manicure sets, and individual pieces in the very latest designs. These are exceptionally pretty and serviceable. The materials are all of the best, being heavy French plate mirrors, genuine Siberian bristle in brushes; the finest quality of steel in all materials, and the art silver used in outside decorations are warranted not to tarnish.

**Celluloid Novelties**
A mammoth collection of elaborately made albums, collar and cuff boxes, handkerchief and glove boxes, dressing cases, work boxes, manicure and shaving sets. Beautifully decorated and strongly made. Also grand selection of hand-painted trinket boxes, jewel boxes, glove boxes, etc. In fact, everything that is wanted to please and be appreciated.

## Hale Glove Orders Are Redeemable Throughout California

This store issues glove and merchandise orders, which are not only redeemable in Los Angeles at the Hale store, but accepted at face value at any of the other seven stores in California, located in San Francisco, Oakland, Sacramento, San José, Stockton and Salinas.

Instead of sending something to your friends in these places, send them a Hale Merchandise or Glove Order, and let them select what they choose. In each of these cities the Hale Store carries the biggest and best line of merchandise in its community.

## 3 Specials in Men's Furnishings

**Men's Cotton and Wool Mixed Underwear 75c**
Men's heavy cotton and wool mixed garment, specially built for wear; in gray and camel's hair only; all sizes. Monday 75c per garment. We defy competition on these garments. We'll leave it to you. Don't fail to come Monday and see this specially priced garment.

**Men's Hose 20c**
Merino half hose in natural gray only; all sizes, from 9 to 11½. Equally as good as any 25c hose. Monday 20c pair, or three pairs for 50c.

**Men's Underwear 75c**
Men's merino underwear in gray and camel's hair; medium weight and an extra good value. 75c per garment.

## Sheets, Pillow Cases and Spreads For the Housekeeper

**75c SHEETS 62½c**
Linen finish sheets; 2¼ wide, 2½ long; good heavy round thread cotton; quantity limited.

**72x90 SHEETS 45c**
Comes in nice soft finish cotton; seamed centers.

**45x36 PILLOW CASES 12½c**
Comes in good heavy cotton, not more than one dozen to a purchaser.

**$1.25 BED SPREADS 98c**
Good double bed size; pearl hemmed; Marsailes patterns.

**$2.00 WHITE SPREADS $1.48.**
White Squadron brand; very heavy and neat patterns; pearl hemmed.

**50c BLEACHED DAMASK 39c**
Comes in many handsome floral designs; regular width. Friday 39c. Napkins to match, $1.29 dozen.

**15c BATH TOWELS 10c**
Pure white Turkish bath towels; unbleached; short nap. Makes a good face towel.

**MUSLIN 8½c YARD**
Fruit of Loom and Lonsdale bleached muslin; one bale of each; you all know the value; quantity limited.

**$3.00 BED SPREAD $2.48**
Comes cut corners and knotted fringe; made of fine Egyptian combed cotton Marsailes patterns.

## Hale's 60c Baby Flannel 39c

Several widths of No Nettle and Saxony baby flannels; soft finish, and free from burr, non-shrinkable.

**10c AND 12½c PERCALES 8 1-3c YD.**
Plenty of blues, blacks, reds and grays.

**10c OUTING FLANNEL 8 1-3c**
White Shaker flannel and light stripe outing flannel, in regular width; good heavy weight.

**50c FLANNEL WAISTING 25c**
All-wool flannel waistings in many shades; all striped effects.

**$1.00 BABY FLANNEL 69c**
Silk finished embroidered white baby flannel; also waisting flannel included in this lot. Regular skirt width. Not more than five yards to a purchaser.

**8 1-3c AND 10c GINGHAMS 7c**
Dress ginghams; many apron checks in the lot; plains and stripes.

**35c AND 40c WAISTINGS 25c**
Mercerized Jacquard waistings in many handsome designs; highly mercerized and looks very much like silk.

**50c HALF SILK EOLIENNE 39c**
Comes in colored and cream ground in beautiful embroidered designs; splendid for evening wear.

**12½c FLEECE FLANNEL 8 1-3c**
Comes in handsome Persian effects, both in light and dark colorings. For wrappers and kimonos.

**20c FLEECE DOWN FLANNEL 15c**
One solid box of fleece down and Imborrow flannels; light and dark effects; handsome designs.

**GERMAN EIDERDOWN 25c**
Good line of colorings; heavy weight and splendid designs.

## Hale's for Underwear

Always a little better underwear at Hale's. That's because the seven Hale stores bring in big quantities. Over thirty different styles to choose from.

Women's white ribbed and shaped fleeced cotton underwear; vests high neck, long sleeves; pants ankle length, French band..... 35c

Women's white or cream fleeced cotton underwear; vests high neck, long sleeves; pants ankle length, French or string band; silk finish; value 75c. Special..... 50c

Women's scarlet all-wool underwear; vests high neck, long sleeves; drawers ankle length; string band; value $1.25. Special..... $1.00

Women's light weight natural or white ribbed mixed wool vests, high neck, long sleeves, hand-crocheted silk finish..... $1.00

Women's medium weight natural or white wool vests, high neck, long sleeves; pants ankle length, French band..... $1.25

Children's cream ribbed fleeced cotton vests, high neck, long sleeves; pants ankle length; ages 3 to 10 years..... 25c

Misses' cream fleeced cotton combination suits, high neck, long sleeves, ankle length, drop seat; value 75c. Special..... 50c

The Pink She
IN THE FIELD OF SPO
XXV™ YEAR.
PARKER
Card
Pit, Bl
Flinch,
Sherloc
Price
—FUN FOR A
Tufts-Lyo
132-134 Sou
They'r
That Train
Re
Motor Automob
Call and Sel
Spec
Announ
By Placing Extraordi
We are able to Make Re
Price of Reo Light Tour
You're
20 H. P. Large Tou
8 H. P. Runabouts
Leon T. S
H. M. FULLER.
633 South Gra
Home Exchange 167
Members Automobile Dealers Asso
Xmas
Arriving daily. A big lin
and "Irish Mail" Carts.
make the boy happy.
A New
Dead grass color slicker
Mackintoshes, Coats, etc.,
"HEADQUARTERS EVERYTHING O
DYAS-C
SPORTING GOODS
116 West Third Street
HAYN
"The car repairer
Se dom See"
We are ready to give you a demonstratio
Come in and let us show you the Haynes me
as a watch. We expect to receive two more
Superior Auto Co., 13
Phones: Home 2770—Main 8808



genuine French stag goods, re sets, celluloid boxes, etc.

Silver Novelties
dressing sets, military t brushes, manicure sets, ual pieces in the very ns. These are exceptionally erviceable. The materials e best, being heavy French rs, genuine Siberian bristle the finest quality of steel erials, and the art silver ide decorations are war- to tarnish.

uloid Novelties
collection of elaborately s, collar and cuff boxes, f and glove boxes, dress- work boxes, manicure and ts. Beautifully decorated made. Also grand selec- nd-painted trinket boxes, glove boxes, etc. In fact, that is wanted to please eciated.

Redeemable rnia
re not only redeemable in at any of the other seven cramento, San José, Stock- ese places, send them a they choose. In each of ne of merchandise in its

nishings
derwear 75c
lt for wear; in gray and defy competition on these ay and see this specially

Underwear 75c
underwear in gray and medium weight and an alue. 75c per garment.

Spreads
per
CHED DAMASK 39c
handsome floral designs; Friday 29c. Napkins to n.
14 TOWELS 10c
sh bath towels; unhem- . Makes a good face
IN 8½c YARD
and Lonsdale bleached of each; you all know ty limited.
D SPREAD $2.48
ers and knotted fringe; Egyptian combed cotton s.

el 39c
sh, and free from burs;
c WAISTINGS 25c
ard waistings in many s; highly mercerized, uch like silk.
LK EOLIENNE 39c
and cream ground in tered designs; splendid
E FLANNEL 9 1-3c
ne Persian effects, both k colorings. For wrap
OWN FLANNEL 15c
fleece down and Rob light and dark effects;
EIDERDOWN 25c
rings; heavy weight and

ar
the seven Hale stores from.
eight natural or white l vests, high neck, long heeted $1.00
weight natural or white neck, long sleeves; $1.25
ribbed fleeced cotton long sleeves; pants 25c
ed cotton combination long sleeves, ankle 50c



The Pink Sheet. IN THE FIELD OF SPORTS.

SPORTING SECTION.

# Los Angeles Sunday Times

Part III.—8 Pages. SPORTS AND SPORTSMEN.

XXVTH YEAR. SUNDAY MORNING, DECEMBER 2, 1906. On All News Stands: Trains and Streets. 5 CENTS



PARKER BROTHERS' Card Games

Pit, Block, Toot, Flinch, Jan-ken-Po, Sherlock Holmes

Price 50c Each

—FUN FOR ALL THE FAMILY—

Tufts-Lyon Arms Co.

132-134 South Spring Street

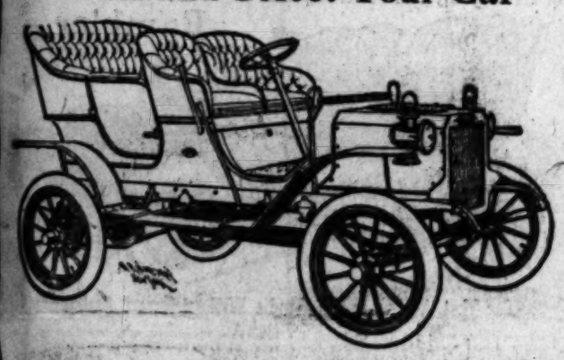
They're Here!

That Train Load of Fifty

Reo

Motor Automobiles Has Arrived.

Call and Select Your Car



Special Announcement

By Placing Extraordinary Large Orders We are able to Make Reduction of $100 in the Price of Reo Light Touring Cars.

You're Next!

20 H. P. Large Touring Car $1250
8 H. P. Runabouts . . 675

Leon T. Shettler

H. M. FULLER, Sales Manager

633 South Grand Avenue

Home Exchange 167 Sunset Exchange 633

Members Automobile Dealers Association of Southern California

Xmas Goods

Arriving daily. A big line of toy automobiles and "Irish Mail" Carts. In fact everything to make the boy happy.

A New Stunt

Dead grass color slickers for duck hunters Mackintoshes, Coats, etc., etc.

"HEADQUARTERS EVERYTHING OUTING AND ATHLETIC"

DYAS-CLINE

SPORTING GOODS COMPANY

116 West Third Street Phones A6269 Main 9122

HAYNES

"The car repairmen Be dom See"

We are ready to give you a demonstration in the finest car that runs. Come in and let us show you the Haynes me hanism. As carefully built as a watch. We expect to receive two more carloads in a few days.

Superior Auto Co., 130 E. 9th Street

Phones: Home 2779—Main 6809 W. C. ORMISTON, Mgr.




Coming down the home stretch in a close finish at Ascot Park.



President Roosevelt, Head of the Army and Navy



Belmont and Harvard in fierce scrimmage in yesterday's game.

## BELMONT OUTCLASSES HARVARD PREP TEAM.

*Northerners Prove Too Heavy and Experienced for Coach Boren's Men. Line Bucking Wins Game—Beckley's Fine Goal Kicking.*

BELMONT defeated Harvard School on the latter's new football field yesterday afternoon, by the decisive score of 30-0, in the only intersectional game of the year.

The Northerners lined up two touchdowns in the first half and three in the second, the redoubtable Beckley booting the pigskin over the post for goals on each occasion, from whatever angle the try had to be made.

Harvard was outclassed at almost all stages of the game with the exception of punting. They were outweighed fifteen pounds to a man and were unable to withstand the long series of bucks and tackle plays that Belmont drilled into the line. On two occasions they gave the rooters in the grandstand a chance to yell, once at the start of the game and again toward the latter part of the second half, when they braced and sent the ball along for a series of advances covering forty yards, part of which was gained by a successful forward pass by Captain Cline.

In the first few moments of the game Harvard held her own in good shape. For the first ten minutes Brown's punting kept the ball at a safe distance from the Harvard line, but at last Belmont started a series of irresistible bucks and worked the ball persistently down the field sixty-five yards for a touchdown.

Belmont carried the ball 466 yards in ninety-two plays from the scrimmage line and advanced it 158 yards in returning the ball after ten punts. Harvard carried the ball on plays from behind the line only eleven times during the game and made only forty-four yards, twenty of them being on a pretty run around left end by little Caddigan, just after he had been substituted for Crary late in the second half. Belmont made first down twenty-five times during the game and was stopped only twice, while Harvard was able to cover the required ten yards only once in each half, and always punted on third down. Belmont's record for penalties was a bad one, as she was penalized six times, losing a total of forty-five yards in this way, and on one occasion, the possession of the ball. Harvard went through the entire contest without a penalty.

The game afforded more opportunities for seeing the new forward pass play than any that has taken place in Los Angeles this year. Harvard attempted the play seven times and Belmont six, about half of the attempts succeeding. Each team tried two quarter-back kicks. Belmont showed the better condition, taking time out only once, to Harvard's five times.

Cline of Harvard played a good game in the back field, handling the punts safely and downing the Belmont runners without fail when they avoided the first line of defense, which happened not at infrequent intervals. His only fault was slowness in getting his plays started and the tendency to use the forward pass a little too frequently.

Brown's punting in the first half was excellent and held the Belmonters at bay for the first part of the game until their superior offense began to tell.

The features of the game, from the Belmont side, were the goal kicking of Beckley and the swift evolution of tandem plays and bucks which the players had learned from their Stanford coach, and which enabled them to bring all their weight and speed into play.

The longest run of the day was one by Tuttle, made on the second play of the second half after Brown had kicked off into Belmont territory and the Harvard sympathizers felt that their goal line was temporarily safe. Following the play it took Belmont twelve downs to cover the remaining distance to the line and over. The Belmont backs, when they once got started after receiving a punt, seldom stopped without covering fifteen yards and twice ploughed through the tacklers for more than twenty yards.

The teams lined up as follows:

| Harvard | | Belmont |
|---|---|---|
| Proctor | R. E. L. | Morgan (c) |
| Ball | R. T. L. | Bernard |
| Landreth | R. G. L. | Hansen |
| Markloff | Center | Curry |
| Rindge | L. G. R. | Badger |
| Brown | L. T. R. | Beckley |
| Sanders | L. E. R. | Longstroth |
| Cline (c) | Quarter | Salsbury |
| Davids | R. H. L. | Tuttle |
| K. Lee | L. H. R. | Fickert |
| Armstrong | Full | Trent |

Substitutes, Harvard, Davids, Crary, Coddigan. Officials, Raitt of Stanford, referee; Hamilton of California, umpire. Length of halves, twenty-five minutes.

### INDIANS CHALLENGE.

DESIRE CHRISTMAS GAME.

Walter Hempel, acting in behalf of the Sherman Indian football team, challenges the U.S.C. eleven to another game to play off the tie for the championship of California. In his letter to Coach Holmes, Hempel says:

"In behalf of the football team of Sherman Institute, Riverside, Cal., Superintendent Harwood Hall hereby authorizes me to challenge the football team of the University of Southern California to a game of football, to be played on Christmas Day, December 25, to decide the championship of California, and play off the tie game of two days ago.

"Mr. Hall believes that the weather conditions and the condition of the grounds were such that neither team was able to play the best game of which it was capable. Mr. Hall further wishes me to say that he is confident that he is echoing the wishes of the thousands of interested football enthusiasts to witness another meeting of these two teams.

"In making this challenge and extending this invitation for another game, I am to suggest that the same conditions, place of contest, and arrangements as were made for the Thanksgiving game shall govern the proposed contest on Christmas Day.

"In view of the fact that the Sherman Institute team is about to disband, I am requested to ask for an answer to this challenge not later than Tuesday, December 4."

## LONG BEACH WINS MEET.

CAPTURES MOST POINTS IN THE TRACK EVENTS.

Y.M.C.A. Teams Contest for Field Honors—Sherman Indians Surprise Paleface Athletes by Coming in for Share of Winnings—Delegates Attend Events.

[SPECIAL CORRESPONDENCE OF THE TIMES.]

LONG BEACH, Dec. 1.—Louis Thompson was the particular star of the Y.M.C.A. "Conference" track meet on the Daisy-avenue school campus today. Thompson is a member of the Long Beach Y.M.C.A. track team, less than seventeen years of age and yet ran 100 yards in 10 2-5 seconds.

Long Beach won first place and the pennant with 41 points. Pasadena won second place at 28 points.

The day was cold and disagreeable, the wind blowing strongly from the northeast; but in spite of this, great interest in the meet was shown, the delegates to the conference turning out in a body.

Two Indians from the Sherman Institute were entered and furnished two surprises, when Kutch in street attire won second place in the 100-yard dash from fleet-footed youths in track suits and when Dow, in his "army" trousers and shoes, cleared the bar in the pole vault at a height taken with difficulty by Carus and Wolf of Pasadena and Seward of Long Beach.

After watching the work of Long Beach on the race track, Santa Barbara and Pasadena defaulted the relay race to Long Beach, scoring 5 points for the latter team without effort.

SUMMARY.

50-yard dash—Thompson (Long Beach) first, McMahan (Long Beach) second, Hollister (Santa Barbara) third; time 5 4-5 sec.

Running broad jump—Rogers (Santa Barbara) first, Carus (Pasadena) second, Fulwider (Long Beach) third; distance, 20 ft. 1 in.

100-yard dash—Thompson (Long Beach) first, Kutch (Sherman Institute) second, Rosenberger (Long Beach) third; time 10 2-5 sec.

Running high jump—Wolf (Pasadena) first, Canney (Long Beach) second, Rogers (Santa Barbara) third; height, 5 ft. 3 in.

220-yard dash—Thompson (Long Beach) first, McMahan (Long Beach) second, Smith (Pasadena) third; time not taken.

Pole vault—Carus (Pasadena) first, Wolf (Pasadena) second, Seward (Long Beach) third.

440-yard run—Smith (Pasadena) first, McMahan (Long Beach) second, Rogers (Santa Barbara) third.

Shot put, 12 pounds—Hollister (Santa Barbara) first, Thompson (Pasadena) second, Fulwider (Long Beach) third; distance, 38 ft. ½ in.

880-yard run—Bert Dodd (Long Beach) first, Smith (Pasadena) second, Bliss (Pasadena) third.

Relay race won by Long Beach by default.

Total points—Long Beach 41, Pasadena 28, Santa Barbara 14, Sherman Institute 2.

Officials—L. C. Dale of Los Angeles and A. M. Morris of San Diego, judges; A. B. Clayton of Long Beach, starter; J. B. Losee of Long Beach, timekeeper; E. A. Merwin of Long Beach, clerk of course; G. W. Bradner of Pasadena, A. C. Churley of Santa Barbara, and C. M. Richmond of Pasadena, scorekeepers.

## POST-SEASON DATES ARE SET.

Tentative arrangements have been made for the playing off of the tie between the Los Angeles High School, Throop and Polytechnic High School. Faculty permission has been secured for the extension of the season and if no unforeseen hitch arises the first game of the series will be played next Saturday between High School and Polytechnic. The winner of this game will play Throop a week later.



Morgan, Belmont



Cline, Harvard

## BALLOON MAKES GREAT TRIP.

VOYAGE FROM LONDON TO ALPS IN SIXTEEN HOURS.

Elevation of Six Thousand Feet Is Reached and Air Is Found to Be Very Cold—Flight Could Have Been Continued Longer, but Mountains Made Descent Necessary.

[BY DIRECT WIRE TO THE TIMES.]

LONDON, Dec. 1.—[Exclusive Dispatch.] Though the talk now is all of aero-planes and "heavier than air," there is still some gas left in the balloon and Bucknall's remarkable voyage from London to the wall of the Alps this week, a distance of 420 miles, in sixteen hours reminds the world that the balloon is still the only air vehicle with which traveling can be done. In giving his impressions of his trip, in which he was accompanied by Mr. Spencer, a well-known aeronaut and which beat the record of the great Nassau balloon, which started from the Vauxhall Gardens on an experimental voyage in 1836, Mr. Bucknall said:

"The highest altitude reached was 6000 feet, at which height our thermometer registered 12 deg. Fahr., of frost. We passed over immense forests and, although the aerold showed the altitude to be over 2000 feet, our trail rope brushed the tops of the trees, showing the forest to be situated on the high land. We made an excellent descent at Vevey and would not have descended then, but for the fact that we saw the Alps towering in front of us, covered with snow. Having no oxygen apparatus with us it was impossible for us to attempt to cross the Alps."

### Important Part of Game.

One of the important tasks of the average automobile dealer at Washington, D. C., is to get some noted persons connected with the home or foreign governments in their particular make of car, then have them photographed and label it, "The Prince of Chung Mung in the Royaline car." This is supposed to impress the average man who wants to buy a car, but not many sales have been reported so far through that means.

## NAVY DEFEATS ARMY IN ANNUAL CONTEST.

*Midshipmen Whitewash the Soldier Boys and Score Ten Points Themselves—President Unable to Attend but His Heart Was in Game.*

[BY THE ASSOCIATED PRESS—P.M.]

PHILADELPHIA, Dec. 1.—In a brilliant game the Midshipmen from Annapolis Naval Academy today on Franklin Field defeated West Point in their annual football game, 10 to 0. It was the fifth victory for the Middies in the history of football contests between the government academies, and the second in which West Point had failed to cross the goal line. There were 26,000 spectators.

For fully half an hour before the contest the spectators watched the Annapolis lads march around Franklin Field, waving flags, casting hats, canes, megaphones, and nearly everything they could lay their hands on into the air. The contest was fierce from beginning to end. Yet there was no unnecessary roughness. The Navy was handicapped by a stiff wind in the opening half, and were forced to the utmost to prevent West Point from crossing the goal line. Time and again they were driven back to within a few feet of their goal, but their line would hold, and Douglass would boot the ball out of immediate danger.

When the second half opened there was an entirely different proposition. West Point was pushed back foot by foot, yard by yard, until the Navy had the ball within striking distance of the Army's goal line. Beavers for West Point sent a high flyer from his 10-yard line to Spencer on the Navy's 40-yard line. Spencer heeled the catch, entitling the Navy to a free kick. The ball was within ten yards of the line on the south side of the field, and at a remarkably difficult angle, but Northcroft kicked the goal and scored four points.

GREAT ENTHUSIASM.

Scarcely had the Annapolis rooters ceased when there was cause for another explosion of enthusiastic joy. The Navy, on exchanges of punts, worked the ball well into the Army's territory. With the third down and 4 yards to gain, Norton dropped back as though to try for a goal kick from the field. Ingraham, fullback, had been drawn close to the line, ostensibly to protect the kicker.

But the instant that Sling snapped the ball, Ingram was off like a shot. He grasped Norton's beautiful forward pass and dashed for the Army's goal. One man got within striking distance, but he was warded off and a touchdown was the result. The delirium of the Annapolis boys began all over again, and never ceased until the game was over.

Norton ran the Annapolis eleven brilliantly, and the handling of kicks by himself and Spencer was almost perfect. On the other hand, both Johnson and Mountford, who came on late in the game, as the former's substitute, were weak. Both fumbled Douglass's high twisters.

If any one man deserves more than another in the niche in the football hall of fame at Annapolis it is Dague, the right end of the Annapolis team. He followed the ball beautifully, was on Johnson every time he caught a punt, and broke up interference in remarkable style. Spencer, Douglass and Pierson also played brilliantly for the Navy, while Hill, Beavers, and Stearns did good work for the Army. The drizzle which began a few minutes after 1 o'clock continued until a few moments after the game had started. It was not enough, however, to mar the brilliancy of the football function.

In the great amphitheater every seat was filled, and there were hundreds standing around the railing, which circles the gridiron. Everybody was decorated with the gold and blue of the Navy or the black, gold and gray of the Army, and the stands were a myriad of brilliant colors.

SOCIAL FEATURES.

The social side of the match, always a great feature of the occasion, was as brilliant as the game itself, although the absence of the President of the United States, the Secretary of War and the Secretary of the Navy was regretted. It was the first time since the Army and Navy game has been played on Franklin field that all three were missing from the annual contest. Despite their absence, it seemed as though the case of the nation had been transferred to Franklin field. The President's family was represented by his sons and Miss Ethel Roosevelt. In the boxes ranged along two sides of the field were members of the President's Cabinet, high officials of the various departments, and officers of nearly every grade in the army and navy. The Legislature and judicial branches were also well represented.

Assistant Secretary of War Oliver was in a box on the Army side of the field. With him were relatives and close friends, and in the boxes ranged along the side of the gridiron were army officers and their families cheering hard for their favorites. Most of the foreign diplomats who came to the city to see the game occupied boxes on the soldiers' side as guests of the War Department. Over on the north stand, where the naval contingent cheered its heroes to victory, the center boxes were occupied by Assistant Secretary of the Navy Newberry, and near him was Secretary of Commerce and Labor Metcalf.

NO EARLY SCORES.

The Army men won the toss and chose the west goal with a strong wind at their backs. Norton kicked off to the Army's 15-yard line, Stearns running back the ball 15 yards on the first lineup. West Point kicked, the ball going straight into the air, the Navy securing it on West Point's 30-yard line. Stearns went through center for six yards and Douglass gained three through right tickle. Spencer went through center for four yards. Norton was thrown for a loss of five yards. Beavers attempted a goal from the field from the Navy's 40-yard line, but the kick was blocked, the Army however, securing the ball. Beavers carried the ball for a first down and it was on the Navy's 10-yard line. The Army attempted a forward pass, the ball going back of the Navy's goal for a touchback.

Douglas kicked into line and Norton recovered the ball. Norton gained five yards, but the ball was brought back and given to the Army for interference.

Johnson went through center for five yards and Beavers then tried for a drop kick from the 20-yard line. The ball went straight between the posts but underneath the bar by a foot. Douglas was thrown by Weeks for a loss of four yards. Carpenter failed at center.

Beavers attempted a goal from the field, but the ball went wide. Beavers gained eight yards on an end run across the entire field and the ball on the Navy's 35-yard line. In a quarterback kick Stearns secured the ball on the Navy's 20-yard line. He had a clear field, but was overtaken by Dague before he had reached the Navy's goal. Time was called with the ball in the Army's possession on the Navy's 10-yard line. Score, first half, Army 0, Navy 0.

THE SECOND HALF.

The teams appeared on the field for the second half at 2:50. There were no changes in either team. Douglas went through center for four yards and then kicked off to Johnson on the Army's 25-yard line. Dague threw the quarter hard. Beavers punted to Spencer in midfield. Douglas kicked to Johnson on the Army's 8-yard line. Ayers went in at right end for Stearns for the Army.

Spencer gained three yards, when the Navy attempted a forward pass. Johnson secured the ball and ran the entire distance of the field for an apparent touchdown, but the score was not allowed because the ball had not toucred at least one member of the Navy team before an Army man. It was the Army's ball on their 30-yard line. The Army then attempted an on-side kick and it was the Navy's ball in midfield. Douglas punted to Johnson on the Army's 20-yard line and Dague threw him in his tracks. On a fake kick Beavers lost five yards. Northcroft was injured in the scrimmage.

Beavers dropped back for a kick, but the ball was passed to Hill, who gained five yards through center. Beavers kicked on the next lineup and Spencer heeled the catch on the Army's 45-yard line and Northcroft tried for a goal from placement, and sent the ball squarely between the goal posts. Score: Navy 4, Army 0.

Mountford was sent in in Johnson's place and Spencer tried the center for 2 yards and again for 3 more. The ball was on the Army's 30-yard line and Norton dropped back for an apparent goal from the field. On a forward pass from Norton, Ingraham carried the ball over for a touchdown. Norton, a moment later, kicked goal.

Score: Navy, 10; Army, 0.

THE SCORING STOPS.

Douglass got 2 yards through center and Norton then made another pretty forward pass to Bernard on the Army's 10-yard line. A Navy man was offside and the ball was brought back to the 25-yard line. Norton then dropped back for an apparent try for a goal from the field. There was another forward pass, however, but the ball went to the Army because of interference. Beavers kicked on the first line-up and Spencer ran the ball back 15 yards.

Beavers kicked to Spencer on the Navy's 45-yard line and Douglass returned the punt to Mountford on the Navy's 15-yard line, but the ball was brought back to the Navy's 50-yard line, and the Navy was penalized 10 yards for holding. Douglass punted to Mountford and Beavers kicked to Norton, who gained 10 yards before being thrown on the Navy's 45-yard line. Douglass kicked to Mountford on the Army's 25-yard line and the West Point man ran it back 7 yards.

Richardson went in left end for Bernard for the Navy. Beavers kicked to Spencer on the Navy's 40-yard line and Spencer carried the ball back 20 yards. Smith retired and Gribble replaced him. Time was called.

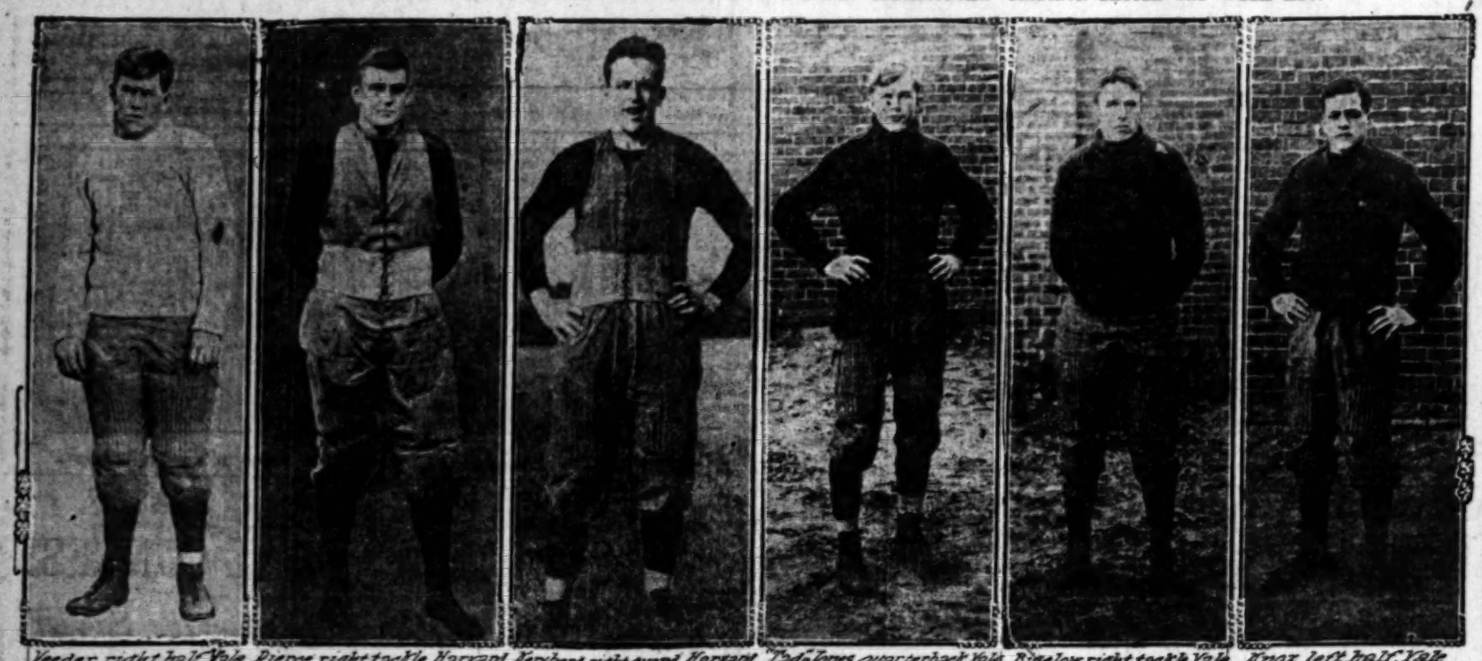
Final score: Navy, 10; Army, 0.

The line-up:

| West Point. | | Annapolis. |
|---|---|---|
| Hanlon | L.E. | Bernard<br>Richardson |
| Weeks | L.T. | Northcroft |
| Erwin | L.G. | Meyer |
| Sultan | Center | Slintuff |
| Christy | R.G. | Wright |
| Fowler | R.T. | Pierson<br>Simpson |
| Stearns | R.E. | Dagu |
| Ayers | | |
| Johnson | Q.B. | Norton |
| Mountford | | |
| Beavers | L.H. | Douglass |
| Hill | R.H. | Spencer |
| Smith | Full | Ingraham |
| Gribble. | | |

Summary: Touchdown, Ingram; goal from placement, Northcroft; goal from touchdown, Norton; referee, W. H. Corbin, Yale; umpire, A. L. Sharpe, Yale; linesman, Robert Torrey, Pennsylvania. Time of halves, 30 minutes.

FOOTBALL STARS OF HARVARD AND YALE WHO TOOK PART IN THE GREAT CHAMPIONSHIP GRIDIRON BATTLE ONE WEEK AGO.



Veeder, right half, Yale. Pierce, right tackle, Harvard. Kopbey, right guard, Harvard. Tod Holmes, quarterback, Yale. Dipelon, right tackle, Yale. Knox, left half, Yale.

# WHY RUGBY IS UNDESIRABLE.

*Holmes Argues Against the English Game.*

*Gives Reasons Why American Style Is Better.*

*Deprecates Alleged Efforts to Influence South.*

BY H. R. HOLMES,
Coach U. S. C.

As the football season has come to a close, the enthusiast begins to compare the game of Rugby and the old reliable American game. During the progress of the present year there have been many arguments brought up in favor of resuscitating and prolonging the life of a fast-dying game that originated in "Old England" but whose place as a sport has already been supplanted by Association ball.

According to a statement by Dr. Huddlestun, "who is a crack player, and ardent supporter of Rugby," the game in England is rapidly declining and at present the following consists mainly of professional teams, while the amateurs have, as a whole, dropped Rugby and have taken to Association. To strengthen this statement the doctor and others state that Association games have double the number of spectators in attendance.

Some matters that we should weigh well before taking so important a step as adopting Rugby, are: Is it well for us, or are we under moral obligations (or any other) to revive a game so antiquated that it has outlived its usefulness as an amateur sport? And, also, is it wise for our colleges to adopt a game played mainly by and suited especially for professionals? It seems that the cry of American colleges has been to avoid these very things.

The American game requires team work, signals, unity of practice, steady training and discipline, all of which are fine for any student and a person must be in college and with the squad in order to acquire these essentials; while in Rugby the above are not of prime importance, and if a man can play a position on one team, he can do equally well on any team without ever having seen the other players—hence, the splendid opportunity for "ringers and professionals."

But mainly there are only two ways that men are injured in football; one by massing several players on one until the one is exhausted, and the other is open tackling. The first already is eliminated from American football, and the other still remains in Rugby. The real question is, do we wish to introduce into our colleges a game played by minors and professionals, or some sport that appeals to collegiate men and is more fitting for amateurs. Thus far no institution trying Rugby has pronounced it a success and all are rampant for the real game, the American game. It is true that our game originated in England; it is also true that baseball originated there. They still play baseball as "rounders" or "three old cat" and the minors and professionals still play Rugby just as it was, in the same old rut, having made no progress in a "hundred" years.

Perhaps the "real" reason that Berkeley desired Rugby had better not be written, but the reason that both northern institutions want our southern high schools to adopt it needs no "microscope" to ascertain. The South sends more than its share of good students and fine athletes to Stanford and to Berkeley, and a loss of this already seasoned material would be a severe blow and would be to the advantage of the "southern institutions" or those farther east, for the real live and energetic student would be loath to enter an institution so far weaned from the prevalent sports, in others, unless fed for some time on that diet previous to making a choice.

We can but admire the great efforts that both Berkeley and Stanford have taken to tell the South what is best for it, for they knew only too well that the retention of the pastime called Rugby in the North depended on whether the South would blindly accept the dictation and force upon its students a game they did not like or enjoy.

All the year the Stanford and Berkeley students have been pleading for the American game and reluctantly played Rugby because this year it was that or nothing. Next year will doubtless see an exodus of students from those institutions and we in the South will be benefited thereby, if the faculties are nearsighted enough to insist on a repetition of this year's performance.

# STAGG WANTS TO RETAIN RULES.

SATISFIED WITH SUCCESS OF FOOTBALL SEASON.

**Possibilities of Development of Forward Pass and on-side Kick Appear of Amazing Value—Coaches Will Pass Winter Studying Out Plays for Next Season.**

[BY DIRECT WIRE TO THE TIMES.]

CHICAGO, Dec. 1.—[Exclusive Dispatch.] Director Stagg believes the new football rules should be retained in full. He hopes there will be no return to the old game, and is anxious to see the ten-yard rule kept as played this year.

"The season has been a success, and I feel that the rules should be kept intact," he declared. "The new rules should be tried at least another year. Few teams had opportunity to make much of the new features of the game this year. In fact, the whole season was largely experimental.

"There are great possibilities in the new rules and with another season I look for a far better game of football. The forward pass and the on-side kick have been used only in a plain, elementary way. Given more time I believe the coaches will perfect these two possibilities to an amazing value.

"Not many coaches dared try out either the forward pass or the side kick in big games and so they have not been able to realize the possibilities in the plays. Those coaches that have given them a good try, I think, generally are in favor of trying them at least for another year.

"I should not like to see an extra down added to the ten-yards rule. There is enough in which to make the distance required."

## PLAY TIE GAME.

POLY AND POMONA.

The Los Angeles Polytechnic High School and the Pomona High School football teams battled to a tie at Pomona yesterday afternoon, neither side being able to score. The game was declared to be the best Rugby exhibition given in Southern California this season.

At one time the Polytechnic players rushed the ball over the goal line for a try, but a dispute arose over which side had possession of the ball, and Referee Densham called the score void. The contest was full of life throughout, and the spirit was heightened by great rooting on both sides.

Pierce, full-back for Polytechnic, played the best game for his team, while Evans and Crane, half-backs for Pomona, did the best work for their fifteen. Holmes, captain of the Polytechnic intercollegiate team, played a good game for the Los Angeles aggregation.

Last evening the Pomona girls gave a banquet in honor of the visiting players, at which both teams broke training with a vengeance.

## ROLL UP BIG SCORE.

**Pasadena Aggregation Defeats Glendale in Interesting Basketball Contest.**

In an interesting game of basket ball yesterday afternoon on the Y.M.C.A. court at Pasadena, the Pasadena team defeated the Glendale boys by a score of 31 to 22. Murphy of Pasadena was easily the star of the game, making 13 baskets in the last half. For Glendale, Lehman played a good game. The team work of the Pasadena boys was almost without error.

The line-up:

| P.H.S. | | Glendale. |
|---|---|---|
| Flanders | F. | Lehman |
| Milsap | F. | Benson |
| Murphey, Thornburg | C. | Emery |
| Wharton | G. | Corawell |
| Colyer | G. | Sprinkel |

Summary: Field goals—Milsap, 14; Murphy, 13; Flanders, 8; Wharton, 2; Colyer, 1; Lehman, 4; Benson, 3; Emery, 2; Thornburg, 2. Foul goals—Emery, 4; Milsap, 2. Referee—Goode. Umpire—Braden.

## Ladies Tourney.

The ladies will resume on Tuesday afternoon their play for the president's cup, starting from the ladies' tee No. 1 and playing the 1, 2, 3, 4, 5, 6, 9, 16 and 17 holes.

# CHANCES FOR NEXT SEASON.

*U.S.C. Needs Only to Find Quarter and Center.*

*New Men Give Promise of Development.*

*This Year's Team Best in the History of School.*

U.S.C. expects to have a strong line-up of pigskin warriors on hand with which to start out next fall in quest of the football championship of 1907. Coach Holmes states that he believes the even that the Methodists turned out this season to have been the strongest ever produced in Southern California, and from present indications all except two of the men who were included in this year's line-up, and a large proportion of the strong second team will be back next year.

Carl Best and Bickford, this year's center, both of whom were unquestionably entitled to positions on the all-Southern California team on the strength of their showing in the leading games this season, will be missing from the Methodist line-up next year. Best played a consistent game at quarter all season and displayed qualities of a good field general as well as a fast runner and reliable backfield man. Bickford outdistanced all of his competitors in the south this year, and was equally valuable as a lineman and as a stopper-back. Both men will be missed next season and one of the biggest problems for Holmes to solve will be the development of a quarter-back to take Best's place.

Burek, Shute and Custin will all be back next season and will make an even stronger backfield combine than they did this season, as all three men are young and comparatively new players, capable of development. This is especially true of Burek, who gives promise of becoming a star performer in bucking and defense if he can get over his use of rough tactics which was so unbecomingly displayed and exposed in the Indian game. Shute's punting solves the kicking problem for Holmes and assures the Methodists of the services of a first rate punter, a thing that has been invaluable to them under the new rules this season. With a good quarter-back the backfield will be all I cared for.

STARS OF THE TEAM.

On the line Haigler and Elliott have been the especial stars and both will return from present indications. Elliott captained the team two years ago and this year has put up the best game of any end in the south. Haigler stood first among the tackles last year and this season, and should be just as good this year. Carmichael, Brown, Miller and Carpenter, the other linesmen, all will be back.

Besides the regular men the following second eleven men have signified their intention of returning: Bosbyshell, Book, Clark, Chapin, Fletcher, White, Stoddard and Griffin. Chet Haigler, who played on the team two seasons back, is contemplating returning for his diploma next year, and he would make a valuable addition to the team. The two Parsons brothers, nicknamed "Tweedledee" and "Tweedledum," by the students, from the gold mines of Nevada, promise to develop into football players of ability next season, and if they do, 400 pounds will be added to the U.S.C. line-up. Among the substitutes Bosbyshell has played in part of several important games at end and will be an available man if needed. Chapin will be on hand to supply Bickford's vacant place at center. Stoddard has played several times in Best's place at quarter. White will be in the game again, and may crowd Custin for one of the half-back positions.

Unless some of the players change their minds between now and next August about returning to U.S.C. Holmes will have plenty of material on hand with which to start in on the defense of the college championship.

## SATURDAY GOLF PLAY.

**Cold Weather Keeps All but a Few of the Regulars Out of the Saturday Contests.**

The cold wind that blew over the Country Club course yesterday kept away all but a dozen of the players who generally enter the Saturday sweepstakes and only five of these made scores sufficiently good to turn in. The results were as follows:

| | | | |
|---|---|---|---|
| S. G. Wilson | 83 | 6 | 77 |
| J. O. Cobb | 86 | 6 | 80 |
| F. W. Maule | 98 | 16 | 82 |
| Joe Ball | 89 | 6 | 83 |
| F. N. Coffin | 98 | 14 | 84 |

S. C. Lines, Henry Newton, J. W. Long, M. P. Gilbert, J. J. Akin, J. B. Lumgair and H. Jevne did not turn in their scores.

## Grand Avenue Beaten.

The Grand-avenue football team was defeated by Santa Monica at Santa Monica by the score of 2 to 0. The Grand-avenue boys were outweighed by fifteen pounds to the man. Line-up:

| Santa Monica. | | Grand-avenue. |
|---|---|---|
| Carrillo | C. | Sewall |
| McFall | R.G. | Bryan |
| De Maris | R.T. | Bamford |
| H. Schwenk | R.E. | Walker |
| Elliott | L.G. | Bryson |
| Woolomer | L.T. | Stoll |
| Hart | L.E. | Moreno |
| Harrison | Q. | Ed. Murray |
| Parsons | L.H. | F. Murray |
| Harter | F. | Woodworth |
| L. Schwenk | R.H. | Hannom |

## PRONY DISPLACED BY WATER.

**Hydraulic Brakes Are Being Installed for Testing Horsepower of Automobile Motors.**

The ordinary method of testing the brake horse power of an automobile motor is by means of a prony brake. This, briefly, is a clamp with a scale bean and scales. The clamp is tightened upon the fly wheel of the motor being tested and, with the engine running at certain speeds, a reading is taken on the scales. Mathematically, from this reading the actual brake horse power is determined. On account of the friction between the fly wheel and the wooden brake blocks, considerable heat is developed, and it is, of course, impractical to run the engine for long periods of time against this braking resistance. In order to not only test its engines under their own power, by running them on the block for two or three days, then testing them for developed horse power by the usual prony brake method, but to be able to run each engine for a day or more under a full and constant load, equal to its brake horse power, the Packard Motor Car Company of Detroit is installing hydraulic brakes. The resistance in these is water under greater or less pressure, as regulated. To these machines an engine may be coupled by its shaft and run continually for as long time as desired, at all speeds and under any load. In this manner the actual brake horse power developed by each engine for a period of a whole day of steady running may be determined. It is thought that eventually this system will entirely supersede the testing of Packard motors by the prony brake.

## MIDWINTER LEAGUE.

**First Game of Season Scheduled for Today at Chutes Park Baseball Diamond.**

The season of the Southern California Midwinter Amateur Baseball League will be opened in this city this afternoon with a game at Chutes Park between the Hoogee Flags and the Los Angeles Pacifics, the latest acquisition to the new league.

Both managers promise a rattling good game of ball, as each team is composed of the best-known amateurs of Southern California. As this is the first game of the Los Angeles Pacifics they will be on their highest mettle.

Other games will be played by the Morans at San Diego, Tufts-Lyons at Santa Barbara, Hamburgers at Pasadena. As the league stands now, with the eight teams named, the race for the midwinter pennant should be interesting and hotly contested.

Today's game is complimentary to the women and all are invited to attend. The game will be called promptly at 2:30 p.m. The line-up is as follows:

| Hoegees. | Position. | L.A.Pac. |
|---|---|---|
| Snodgrass | Catcher | Donovan |
| Gamble | Pitcher | Harkness |
| Thompson | Pitcher | Jesem |
| Wilkinson | First Base | Gray |
| Adams | Second Base | Goodwin |
| Lamar | Shortstop | Greick |
| McCann | Third Base | Riley |
| Goodman | Left Field | Littlepage |
| Cunningham | Center Field | Spears |
| Morarity | Right Field | Wilson |

## RIDERS INVADE AMERICA.

**Expect to Capture Bicycle Honors in Six-Day Race at Madison Square Garden.**

[BY DIRECT WIRE TO THE TIMES.]

NEW YORK, Dec. 1.—[Exclusive Dispatch.] The European delegation of cycle champions who will take part in the big international six-day bicycle race at Madison Square Garden, December 9 to 15, arrived on the French liner La Lorraine today. With them comes Bobby Walthour, the world's champion pace follower.

The foreigners include the Georget brothers, Petit Breton and Paul Guignard of France, Carlo Vanoni of Italy and Walter Rutt of Germany. Several prominent cycle clubs, which include among their members many foreigners, sent delegations to the pier to welcome the invaders.

It is doubtful if such a dangerous bunch of foreigners ever invaded this country before in the hope of carrying off the blue-ribbon prize of the cycling world.

## FAMOUS RACER DEAD.

**Meander Lived to Age of Twenty-seven and Sired Many Game Harness Horses.**

[BY DIRECT WIRE TO THE TIMES.]

NEW YORK, Dec. 1.—[Exclusive Dispatch.] One of the most famous horses in the trotting world, Meander, is dead at Isaac V. Baker, Jr.'s Great Meadow Farm at Comstock, N. Y. He had reached the ripe old age of 27 years, being a foal of 1879 at Woodburn Farm, in Kentucky.

As a two, three, four and five-year-old, Meander was a celebrity throughout the United States, but his greatest fame came through the performances of his progeny. Meander was game to the core, never losing a race of split heats, where stamina and courage meant victory.

Meander was the sire of nine performers with records below 2:20 and of twenty-four in the 2:30 list.

## Clubhouse Closed.

The summer country home at Pine Lake of the Automobile Club of Detroit has been closed for the winter. This clubhouse is the only one of its kind in the country, and gives Detroit motorists a rendezvous which is exceptionally pleasant for afternoon, evening and Sunday drives. It is about thirty miles from the city, by a good road, and provides the accommodations of reception hall, parlor, smoking, lounging and dining rooms, baths and several sleeping apartments. As soon as the building is completed, the club will also have city clubrooms in the new Hotel Pontchartrain.

## Invitation Refused.

LONDON, Dec. 1.—It is said that the Oxford and Cambridge Boat clubs have decided to decline the invitation to row at the Jamestown Exposition in 1907. The reasons given are: First, that on account of the expense; second, because there is a strong feeling here that the Americans should establish a big regatta of their own, similar to Henley, where foreign crews might compete.

## ADJOURN COURT TO SEE GAME.

[BY THE ASSOCIATED PRESS—P.M.]

SWANSEA (Wales) Dec. 1.—The South Africans, or "Springboks," as the Africander Rugby football players are known, defeated the full strength of Wales here this afternon by 11 to 0.

The victory of today is regarded as placing the Springboks ahead of all Rugby football teams. About 50,000 persons witnessed the game. The interest was so intense that the courts adjourned to enable the judges, lawyers and others to attend.

## FOOTBALL SCORES.

AMERICAN.

Belmont, 30; Harvard School, 0.

Annapolis, 10; West Point, 0.

RUGBY.

South Africa, 11; Wales, 0.

Los Angeles Polytechnic, 6; Pomona High, 0.



"TWEEDLEDUM AND TWEEDLEDEE."
Franklin and Stephen Parsons of whom Coach Holmes expects much next season.


THE VICTORIOUS
DARRACQ
"THE FASTEST CAR IN THE WORLD"
Winner of
VANDERBILT CUP RACE
TWO YEARS IN SUCCESSION

Covering 297 miles in 4 hrs., 50 min., 10 3-5 seconds, over the slippery and muddy roads of the tortuous Nassau Circuit, an average of 61.43 miles per hour.

Defeating 16 of the World's Best Cars

SPECIFICATIONS—20-32 H. P. Model

COLOR—Royal blue, dark green or red.
MOTOR—Four cylinders, vertical, in pairs; 112 m.m. bore, 120 m.m. stroke. Mechanically operated valves throughout.
IGNITION—Double system. High tension by coil and accumulator; and low tension by magneto.
CONTROL—Throttle lever on fixed rack of steering wheel, but does not turn with wheel. Change speed handle on quadrant under steering wheel.
COOLING—Water cooled, through new type of gilled tube radiator, by gear-driven centrifugal pump.
DRIVE—Shaft driven, bevel gear, through live axle.
TRANSMISSION—Sliding gears. Direct drive on high speed.
SPEEDS—Three forward and one reverse, actuated by one lever on quadrant under steering wheel.
LUBRICATION—Oil forced through sight glass feeds, placed in view of operator, with pipes leading to crank case.
FRAME—Pressed steel (Darracq patent.)
WHEELS—820x120 m.m., front and rear.
BRAKES—Three—Internal expanding; one acting on cardan shaft controlled by foot pedal, and one on each rear wheel operated by lever at side.
STEERING—Irreversible and adjustable (worm and segment.)
SPEED OF CAR—10 to 55 miles an hour.
WHEEL BASE—120 in.; TREAD—56 in.
ROAD CLEARANCE—About 11 inches.
GASOLENE CAPACITY—5 gallons.

In every point of merit—in endurance, speed and economy—"the victorious DARRACQ" has repeatedly demonstrated its unquestionable supremacy.

The DARRACQ has more speed and road records to its credit than any other make in the world.

Demonstrator to Arrive January 1st.

Darracq Agency
1028-1030 So. Main St.
HOME F4003

The Utility Type is Surrey 20

Rambler
1907



The Car That the Owner Can Handle Without Expert Assistance

For accessability, with its tilting body, its luxurious upholstery and comfortable riding, and a power plant that furnishes the energy (double opposed motors, 4-inch bore with a 6-inch stroke). There is absolutely no car on the American market that is the equal of surrey 20 at ..... $1550

W. K. COWAN Agent for Southern California
830-834 South Broadway

We have Agents in Most Southern California Towns. Ask Them or Write Us.

COWAN SPARKING BATTERY—The Best in the West. Give it a Test. Money Back if Not Satisfactory.

Perfectly Simple and Simply Perfect

The Car that run 3000⅛ miles without stopping the engine—at a cost of less than $50

The "Maxwell"

We Are Unloading Four More Carloads of These Marvelous Model H. Maxwells

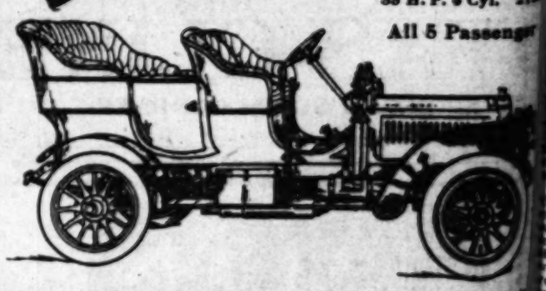
Get One Model H is a light touring car. Double opposed motor under the hood, the most accessible, most economical to up-keep. A marvel of speed and reliability. Like as not you can do the same 3000-mile stunt, for every Maxwell is like another Maxwell in kind—Perfect. $1600

The Maxwell 4-Cylinder Model at Riverside

We are perfectly satisfied with the performance of the 4-cylinder Maxwell. A car from stock, the second time it had been out of the salesroom, hardly "limbered up," yet it was in the running with cars costing twice its price. You'll hear big things from this big sister of the Maxwell family.

Maxwell-Briscoe-Willcox Co.
311-313 SOUTH MAIN ST.
J. W. WILLCOX, President and Manager
Home Phone 3667 Sunset Broadway 4000

Mitchell



20 H. P. 4 Cyl. $1000
30 H. P. 4 Cyl. 1500
35 H. P. 4 Cyl. 2150
All 5 Passenger

Each year the Mitchell Cars are being considered more and more by those who have been paying half again as much, for they see the Mitchell doing all they can do with higher priced cars. They run as good and are always going, seldom requiring repairs. And they use them as second hand with one-half the depreciation. Mitchell cars are the most economical cars in the market. They are the world's greatest automobile value. MITCHELL AGENCY, 380 South Los Angeles Street. Phone M 1816, Home 7033.




ATHLETES BREAK




# BURKS-SIEBEL THE NEW "999."

*Rebuilding Famous Racer Is Hard Task.*

*Californian Materials and Work Will Tell.*

*Speed of Three Miles Per Minute Expected.*

Bruno Siebel, who is both a good driver and a mechanic, at last has completed his work in rebuilding "999," the famous old war horse of automobile racing. When the old "999" was brought out about four years ago by Tommy Cooper and Henry Ford it at once created a furore abroad as well as in America.

The very simplicity of the great machine caused wonder. This was Henry Ford's introduction to the automobile world. He had brought out the little Cadillac, but had been frozen out of the original company, and had not even got credit for the Cadillac, an original in its construction, too. From the first trial old "999" was a world beater, and such it remained until Barney Oldfield was hired by another factory to desert it out of self-protection. It then made a number of dashes into notoriety, but few dared drive the great machine. It was too fast even for the fearless Barney Oldfield, who never once drove it at full speed, and killed its driver at Milwaukee, who succeeded Oldfield.

About the time the old car was being forgotten as part of the junk behind the old Ford factory in Detroit, Henry Ford took it out onto Lake St. Clair, near Detroit, and hit up a mile straightaway in 39 seconds. This again set the motor critics wild, for the Florida record on Ormond Beach at that time was about 42 seconds. Then old "999" went into the theatrical business as stage property, but Henry Ford made the statement that the old car would not again be used for racing, as it was so fixed that no one would be able to get any speed out of it again, though he could in a couple of hours make it as good as ever. He must have been close to the truth, for after being dropped about the country and finally landing in Los Angeles, it was mixed up in financial troubles, and did not race again.

Last spring its ownership through aid of the Sheriff became simple again, and it was placed in the hands of Charles Fuller Gates by its new owner, and was to have been used as a record-breaker at Pismo Beach at the first beach racing in California, June 10 last. Bruno Siebel was engaged to drive the famous old car and when putting it in shape it was found to have cast iron connecting rods and that many important parts had been removed. There were suspicious cracks in some of the connecting rods on later examination. While Mr. Siebel was trying the big engine previous to shipping it up to Pismo, one of these cast iron connecting rods gave way and tore out the side of the engine. This put old "999" out of commission for good.

Dana Burks, the present owner of the old car, and Mr. Gates, then decided to make a new car on the lines of old "999," using any of the old parts in good order and improving the design wherever possible. Bruno Siebel, who is a German expert mechanic with years of experience in the European automobile factories of note, was told to go ahead and make a new car out of the remains of the old one.

Six months of hard work with the best machinery and material obtainable in Southern California has resulted in practically a new racing machine of about 150 horse power. The new "999" was completed yesterday and is now standing in Mr. Siebel's private machine shop in Pasadena, fit and ready for the fastest work in the

ATHLETES BREAK TRAINING AND ENJOY FIRST SQUARE MEAL IN MANY MOONS—PLEASANT DREAMS (AND OTHERWISE.)




# BURKS-SIEBEL THE NEW "999."

*Rebuilding Famous Racer Is Hard Task.*

*Californian Materials and Work Will Tell.*

*Speed of Three Miles Per Minute Expected.*

Bruno Siebel, who is both a good driver and a mechanic, at last has completed his work in rebuilding "999," the famous old war horse of automobile racing. When the old "999" was brought out about four years ago by Tommy Cooper and Henry Ford it at once created a furore abroad as well as in America.

The very simplicity of the great machine caused wonder. This was Henry Ford's introduction to the automobile world. He had brought out the little Cadillac, but had been frozen out of the original company, and had not even got credit for the Cadillac, an original in its construction, too. From the first trial old "999" was a world beater, and such it remained until Barney Oldfield was hired by another factory to desert it out of self-protection. It then made a number of dashes into notoriety, but few dared drive the great machine. It was too fast even for the fearless Barney Oldfield, who never once drove it at full speed, and killed its driver at Milwaukee, who succeeded Oldfield.

About the time the old car was being forgotten as part of the junk behind the old Ford factory in Detroit, Henry Ford took it out onto Lake St. Clair, near Detroit, and hit up a mile straight-away in 39 seconds. This again set the motor critics wild, for the Florida record on Ormond Beach at that time was about 42 seconds. Then old "999" went into the theatrical business as stage property, but Henry Ford made the statement that the old car would not again be used for racing, as it was so fast that no one would be able to get any speed out of it again, though he could in a couple of hours make it as good as ever. He must have been close to the truth, for after being exhibited about the country and finally landing in Los Angeles, it was mixed up in financial troubles, and did not race again.

Last spring its ownership through old of the Sheriff became simple again, and it was placed in the hands of Charles Fillmore Gates by its new owner, and was to have been used as a record-breaker at Pismo Beach at the first beach racing in California, June 10 last. Bruno Siebel was engaged to drive the famous old car and when putting it in shape it was found to have cast iron connecting rods and that many important parts had been removed. There were suspicious cracks in some of the connecting rods on later examination. While Mr. Siebel was trying the big engine previous to shipping it up to Pismo one of these cast iron connecting rods gave way and tore out the side of the engine. This put old "999" out of commission for good.

Dana Burks, the present owner of the old car, and Mr. Gates, then decided to make a new car on the lines of old "999," using any of the old parts in good order and improving the design wherever possible. Bruno Siebel, who is a German expert mechanic with years of experience in the European automobile factories of note, was told to go ahead and make a new car out of the remains of the old one. Six months of hard work with the best machinery and material obtainable in Southern California has resulted in practically a new racing machine of about 150 horse power. The new "999" was completed yesterday and is now standing in Mr. Siebel's private machine shop in Pasadena, fit and ready for the fastest work in the speed line, probably, that the world has yet seen.

The new car, which looks very little like old "999," will henceforth be known as the Burks-Siebel car. It has a turtle back, a handsome racing hood and the general lines of the most modern racing car. The wheels are thirty-six-inch fitted with tires of the largest size.

When Bruno started up the new engine there were seven interested spectators and they all went outside of the building and looked in the windows—there had been some narrow escapes when the old car blew out a cylinder. With the first turn over of the crank the big engine was doing 200 revolutions a minute and the seven spectators cut down the street—the gatling gun bark of the four big cylinders was too much for their nerves.

Right after the hill climb at Riverside the world-beater will be taken to the dry lake up in the desert, or, if the weather is threatening, to Pismo Beach, where there is distance enough to let out the Burks-Siebel and have it eat up time safely. The monster will not run less than thirty miles an hour at the slowest and it is doubted if it can be run much under forty-five miles, while with throttle open and coast clear it will do anywhere from 120 to 150 miles an hour. Both Mr. Gates and Mr. Siebel are confident that the present record of 28 1-5 seconds held by the little steam freak on Ormond strand, for the measured mile, will go by the boards. And Bruno Siebel looks for a mile on the dry lake inside of 23 seconds and hopes to do three miles inside of the minute.

# AUTOMOBILISTS ON THE GRILL.

**NEW YORK GRAND JURY FIRES SOME HOT SHOT.**

**Stringent Prohibitory Measures Recommended—Drivers to Pass an Examination and Be Licensed, and Imprisonment Demanded for Second Offense.**

[BY DIRECT WIRE TO THE TIMES.]

NEW YORK, Dec. 1.—[Exclusive Dispatch.] Declaring that lives are being endangered by the reckless driving of automobiles in the city streets, and that more stringent prohibitory laws should be passed, the grand jury in a presentment handed to Judge O'Sullivan in the General Sessions Court today advocated a law preventing youths not 18 years old from acting as chauffeurs or drivers of automobiles. The grand jury further recommended that all drivers should be compelled to pass an examination and be licensed by the State, and that in the punishment of those convicted of a second offense imprisonment should be added to a fine.

Having questioned Commissioner Bingham why the police have permitted automobilists to violate the law without hindrance, the grand jury concludes that the present force of policemen is inadequate. Out of its 8800 members, the presentment adds, only 1800 are on duty at one time, and the conditions demand an immediate addition of 2000 or 3000 to the present number.

It is recommended that the Commissioners' term of office should be made ten years, and he should be empowered to abolish the present detective bureau and to reduce in rank any of the force found guilty of charges.

By implication the presentment asserts that some of the present inspectors and captains, in capacity, are entitled to be only sergeants or roundsmen.

The presentment was the last act of the grand jury before its official life was ended.

**Cadillac Made Good Time.**

The fact that the Cadillac thirty-horse-power car won class B at the Box Springs hill climb was somewhat obscured in the table printed in The Times, as the time of the Tourist, which ran for a record only, was printed at the head of the list. The Cadillac made the climb in 6:47 3-5, which it bettered in the free-for-all to 6:39 2-5.

# SEVENTH ANNUAL AUTO SHOW ON.

**THOUSANDS VISIT EXHIBITION IN NEW YORK.**

**Machines Aggregating Three-Fourths of a Million Dollars in Value Assembled—America Has the Most Entries—Varied Types Include All Classes of Cars.**

[BY DIRECT WIRE TO THE TIMES.]

NEW YORK, Dec. 1.—[Exclusive Dispatch.] The seventh of the motor vehicle expositions conducted annually by the Automobile Club of America, was opened tonight in the Grand Central Palace, Lexington avenue and Forty-third street.

Notwithstanding unavoidable weather conditions and a changed location for club shows, probably 5000 persons crowded through the doors to inspect the models of 1907 and incidentally to pay homage to "king automobile."

In the afternoon a private view was afforded to members of the Automobile Club of America and their friends, when something like 2000 persons were in attendance. These found awaiting them exhibits of eighty-five different makes of motor vehicles, sixty-five of American, twelve of French, three of English, three of Italian, one of German and one of Swiss construction.

There were on view 224 separate machines of a gross selling price of more than $750,000. Of these, eighty-five are open touring cars, more than half of which are equipped with tops; forty-one have inclosed bodies of the Limousin and Laundalet type, forty-seven have runabout bodies of the fishtail or torpedo type, thirty-six are chasses without bodies and fifteen are business or sightseeing vehicles.

**FRENCH MOTOR A CAMEL.**

**Speeds Soundlessly for Two Hours on Fifteen Drops of Juice After Being "Alimented."**

French automobile circles are being stirred by a new and mysterious motor. A gentleman by the name of M. I. Miral is the authority for a statement concerning it. He says that he saw it, or rather saw what it would do, for the motor was concealed under a cover, from which a wooden pulley protruded. This pulley revolved, showing that the motor was working, but the inventor would not disclose the essential parts.

According to Miral, the thing is the invention of a great and distinguished chemist, and the secret of the motor is a new fuel, which is declared to be a more powerful explosive than any yet known to modern chemistry, and yet safe to handle. This stuff can be obtained at a price of $200 a ton, and contains energy hugely in excess of any known combustible.

The mysterious motor was fed fifteen drops of the new fuel—in the precise words of Miral, it was "alimented," which suggests mush and a spoon. After being thus fed, it ran more than two hours with no further attention, and never made a sound the whole time. So say Miral and his companions, who witnessed the test. The motor is very diminutive, being rated at one-eighth-horse-power.

Discussion has been aroused by Miral's statements, which have been published in the French automobile papers, and a good deal of curiosity is rampant concerning the mysterious motor.

**Millions for Water Wagon.**

A new automobile concern has blossomed—more than that, burst on the astonished gaze of automobiledom. It is a modest little thing, being capitalized at only $10,000,000, and rejoicing in the title "International Automobile Company." Its present habitat is Chillicothe, O., but it gives postoffice addresses at Paris, London, St. Louis, and other well-known centers of population. The reason for being of this concern is the invention of a new motor by a certain George De Vany. This motor will run on the explosive power of water—plain faucet water—according to the prognostications of the new wizard. Water in connection with a capitalization of $10,000,000 has an ominous sound, but a mere coincidence like this will probably be regarded as a bagatelle by the intelligent investing public.

**Corbin Gets License.**

The latest addition to the ranks of the licensed automobile manufacturers is the Corbin Motor Vehicle Company of New Britain, Ct. No hint that the Corbin concern had applied for membership or was contemplating such a move has ever appeared, and the announcement that it had been accepted for membership comes as a complete surprise. When this announcement is coupled with the fact, not generally known, that the Corbin interests are controlled by the $7,000,000 American Hardware Company, the news becomes more interesting.

**Copes With Smoke Nuisance.**

A simple proceeding to cope with the smoke nuisance, which has been invented by a Munich mechanic, consists of a series of small tanks, filled with water, over which the smoke escapes. It is claimed that by this arrangement smoke and soot are absorbed by the water, the remaining gases escaping in the form of a small translucent cloud of white steam.

# THREE SCORES OF BIG SIXES.

**MANY MODELS FOR ENGLAND'S MOTORING PUBLIC.**

**Six-Cylinder Automobiles Abound on the English Market, from the Small-Powered Runabout to the Gigantic Seven-Seater Capable of Eighty Miles an Hour.**

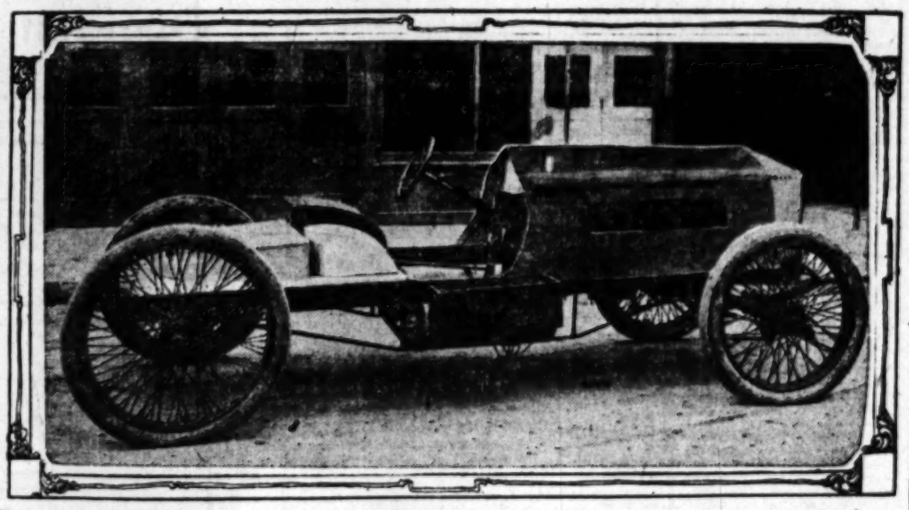
England may fairly be called the home of the six-cylinder automobile, and the French recognize this fact somewhat sadly. La France Automobile, anticipating the features of the coming Salon, states that several cars of this type will be shown, and remarks editorially that this trend in construction seems to have been "a little imposed" by England.

A review of all the English cars now on the market bears out this. There are now twenty-eight English firms, which have on the market six-cylinder cars. Several of these firms put out more than one model of six-cylinder cars, so that there are forty-three distinct models of this type of car, all of English manufacture.

So great is the apparent desire for six-cylinder cars in England, that foreign firms supply the type for the British trade. It may be a surprise to some well-informed motorists to learn that at least nine French firms are now turning out six-cylinder models, providing about fifteen choices for those who prefer the work of the French designers. Besides this there are two Belgian cars on the English market in the six-cylinder division, and one Italian.

Altogether, it is now possible to buy in England any one of nearly sixty different six-cylinder cars, the output of forty different manufacturers. The choice is remarkable. At one end is the fifteen-horse-power Standard, a small runabout, which sells at less than $1400. At the other is the eighty-horse-power Itala, the eighty-horse-power and the sixty Napier, the sixty Belsize, and the fifty Mors, which is supposed to do eighty miles an hour on its top gear. All these cars are seven-seaters, and range in price from $5000 to $7500. The size of some of them is enormous, one car, the Vertex, having a wheel base of 140 inches.

Two models of six-cylinder cars by a single manufacturer are common in England, three are not unknown, and the leader in the form of construction, the Napier, puts out four. That even is surpassed by the Standard, which is now shown in five models.



The reconstructed "999," now christened the Burks-Siebel, in its finished form, ready to assault the citadel of Father Time.


# The Elmore
## Was There

at the Riverside Hill Climb, not with any special built or especially geared cars, but just our regular Self Starting Stock Model, just like all the users say is the best automobile you can buy. If you will see the time on these cars, then go and drive a car over that course, and make as good time, then see if you would ever want an automobile that would run faster. And it's a conceded fact that the Self Starting Elmore runs right along nice and smooth, without any noise, three hundred and sixty-five days in the year, and we don't have to have a special car for our races in order to sell our cars. Wise buyers are now aware of the fact that it costs so very, very little to run an Elmore car, that they are selling faster than any car manufactured in the United States and giving better satisfaction after they are sold, than any other. Two carloads of these famous self starting cars will be unloaded Monday or Tuesday. Can make immediate delivery of this shipment.

**A. J. Smith,**

**Agent For the Pacific Coast**

**1228-30-32 South Figueroa St.**

Sunset Broadway 3834. Home F4206.

THE LARGEST GARAGE IN SOUTHERN CALIFORNIA

We are always open, day and night, and I carry the most complete stock of extra parts for the Elmore automobiles that are carried by any auto agent on the Pacific Coast, and refer you to any Elmore user as to whether I deal with them in a satisfactory manner. Agents wanted in all California, Oregon and Washington localities, that are not already represented.

"THE POPULAR CAR AT THE POPULAR PRICE"

# WAYNE CRUISER



**MODEL "F" 60 H. P. SEATS SEVEN, $3650.**

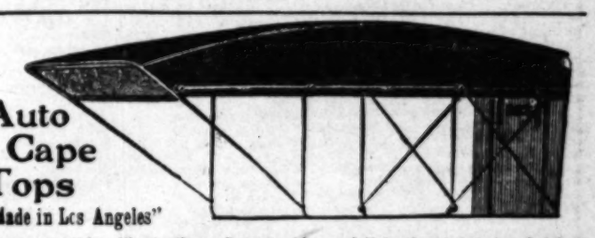
**SPECIFICATIONS—CHASSIS**—Pressed steel frame, which carries complete power equipment. No sub-frame.
**RUNNING GEAR**—Front axle, drop forged steel, I-beam section; rear axle, latest Federal ball-bearing type. Shaft drive direct on high speed.
**WHEELS**—Best second growth hickory; artillery type. **TIRES**—34x4½-in. all around. **SPRINGS**—Semi-elliptic; front, 40 inches; rear, 60 inches.
**MOTOR**—4-cylinders, 5½x5-inch, developing 60 horse-power at drive wheels. All bearing parts are ground. Water cooled and gear pump. Cellular type radiator. **LUBRICATION**—Splash and force feed automatic McCord oiler. **IGNITION**—Jump spark with quadruple coil and storage battery.
**STEERING GEAR**—Irreversible, worm and segment. Very easy to operate.
**TRANSMISSION**—Sliding gear, three speeds forward and one reverse. Nickel-Bright ball-bearing throughout. Gears are very wide face and hardened, as are all the shafts. All bearing parts are ground.
**CONTROL**—The motor is controlled by a throttle governor. The spark and throttle are controlled by levers and quadrant on steering wheel.
**BRAKES**—External hand brake connected to pedal, and two internal expanding hub brakes connected to hand lever at side of operator.
**EQUIPMENT**—The most complete and extensive kit of tools of the best quality, two acetylene headlights, with generator, two side lamps, tail lamp and large tube horn. **UPHOLSTERING**—Rich crimson, thick cushioning of finest triple machine buffed leather.
**SEATING CAPACITY**—Seven persons. **WEIGHT**—2800 lbs.
**WHEEL BASE**—117 inches **PRICE**—$3650.

The above palatial car, aptly named the "Wayne Cruiser," because specially designed for extended tours, is the most magnificent automobile ever produced in America at any price. It is remarkable as the easiest running and riding car on the market. Our demonstrator is just received and we invite the closest inspection. Also, don't fail to see our "Model K," 60 H. P. Touring car, price $3650, described in "Examiner" of this date.

**E. Jr. BENNETT AUTOMOBILE COMPANY**
**General Agents. 1203-1205 South Main St.**

We are agents for this territory; also for the CRAWFORD 30 H.P. TOURING CAR, which is the LARGEST, HANDSOME DARK GREEN CAR that has been causing so much admiration and wonder as to its identity during the past week. In this car, at $2150, we are springing something of a sensation on the buying public, as it embodies such desirable features as SELECTIVE TYPE TRANSMISSION, DOUBLE SIDE CHAIN DRIVE and ELEVEN-INCH ROAD CLEARANCE. DON'T MISS SEEING IT!

Crawford.



**Auto Cape Tops**

"Made in Los Angeles"

**There is nothing like leather.** I am making a full leather top today finished in brass for runabout automobiles. I am selling this leather top for less money than you are paying other so-called top makers for imitation leather. This may seem to be extravagant language to state that I can sell leather for less than imitation, but I know this business and confine myself strictly to making tops and trimmings for automobiles and carriages and do not branch off into the repairs or machine parts of automobiles, so that what I say here does not clash with any other branch of the business. I have the goods and can demonstrate to you everything that I have said here.

**M. L. MORAN, 154 N. Los Angeles St.**

Phone Main 5418



Surprising Columbia car, the greatest sensation of the new models of automobiles. Lawrence Duffie is at the wheel, trying the car out over the New York-Chicago run.

# HOT TIME ON THE MARSHES.

*Duck Shooting Great Sport Till Moon Filled.*

*Sportsmen May Now Take a Few Days of Rest.*

*Unusual Number of Cinnamon Teal—Widgeon Fat.*

Duck hunters as a rule are a commendably temperate set, yet if any of them should backslide this week end, none could deny them a most illustrious precedent. The fair moon was never fuller in her life, and with her monthly spree came the usual assortment of unfavorable conditions. The club marshes therefore, will play to very small turnouts during the week, affording something of a relief from the crowded blinds that marked the previous ten days of limit possibilities. Barring a hard storm of wind or rain, which always upsets the most carefully laid calculations, the prospect of bagging all the ducks the law allows is not very flattering, although several limit bags were told of by returning gunners during the week just closed.

The annual November widgeon flight was apparently on in earnest, a week ago, limits being many. Few birds are more welcome than these gaudily-painted creations of mauve, glossy green, shining white and jet black. Yielding the palm to none in either elegance of coloring or beauty of form, the widgeon came to us full-plumaged this year, bearing a degree of fatness that renders them little, if any, inferior to the sprigs, contrary to the rule of some other years when they were relegated to the ranks of "trash ducks."

Bagging the limit on widgeon when they are as plentiful as a week ago is as pretty sport as the most ardent may ever expect. Decoying with the free and gracious abandon that characterizes our old friend the spoonbill, there is nothing in the entire repertoire of duck foolishness that need be put past the widgeon. Such little oversights as blundering squarely over the gun within easy range while the shooter is skirmishing out over the marsh picking up his ducks, stooping to the decoys like a comet, are so frequently experienced that many veterans award the palm of all easy game to these handsome chaps with the bald heads and snowy white bellies.

HUNTING METHODS.

Easy though he may be to bring within range by decoy and call, not even the best of shots can conscientiously declare the widgeon a soft mark as he speeds downward to the effigies about the blind. Few birds have more speed at their command. When fat and heavy, they whizz through space with wings set at darts variously estimated anywhere from a hundred to two hundred miles an hour. Six, eight or ten feet at times seems to be no unreasonable allowance in the matter of leading, and any lesser distance utterly fails to bag the game for any average handier of a gun.

Of all the sounds that greet the duck enthusiast's ear, none comes more welcome than the mellow tremulo in mid-November that announces the coming of the "baldpates" on southern club marshes. In Southern California the first month's gunning is generally a matter of killing off the local breed birds, for storms of sufficient magnitude to bring the northern fowl south rarely occur before that time. After being hammered two or three weeks the local crop of sprigs takes its degree as bachelor of mathematics, and the few which fail to qualify are so soon weeded out that by the end of the first month the remnant knows more about a shotgun that daddy Greener.

The hunting methods employed differ but little from those used in the pursuit of sprigs, as the birds are of somewhat similar tastes and often travel in company. The call note of the former is so easily imitated, and the birds respond to it so readily, however, that the successful shooter imitates it with any one of several little tin whistles that are sold by the gun stores at a nominal price.

Differing from their larger relatives the sprigs, widgeon usually decoy with very little circling if they mean to come down at all, and the sport with them is particularly good on a windy day, for at such times they not only fly low, but are unusually anxious to locate some quiet, sheltered spot, usually on the windward side of the ponds, where they may alight and rest in peace, undisturbed by the wavelets. The observing hunter generally takes advantage of this fact in selecting his blind, for the rule works well with other birds than widgeon, although some varieties seem to have less disinclination to rough, tumbling waters, and more ability to withstand them.

There was a time when the sportsman had a load for every kind of game, and even different shells for different ducks, but here in Southern California, when one shot may be a sprig, another a spoonbill, a third a sprig and a fourth a teal, the fraternity sticks to chilled sixes. If all were teal, eights might be better—a few compromise on sevens and then kick themselves when a long shot comes by—and sails away, perhaps badly stung, but still in the running.

MANY CINNAMON TEAL.

Thus far this has been a year of duck surprises. The opening shoot proved better than was expected, and the gunning remained good almost three weeks. Then it went rapidly from bad to worse and ended up the worst on record. With storms it improved materially. At the present writing, the thing that most interests hunters is the unusual number of cinnamon teal.

Usually gone by the 1st of November, even in mild seasons, these little red-breasted chaps with the bright blue wings have remained all through the season to date and in the last shoot were more plentiful than at any time before, which is an unprecedented condition. Further, they are as fat as the green wings, and seem to be enjoying themselves quite as much, notwithstanding the sharp cold of the last two weeks.

Only to the number of clubs which retained their ponds all summer and to the great area of breeding ground thus afforded can the great number of cinnamon teal at present be attributed. Thousands of them bred here, and possibly some summered in the San Joaquin Valley also, coming down with the other ducks. As many as a dozen have been reported in some bags approximately the limit total. The little males are fully plumaged now, and taxidermists have had a number of them to care for in consequence. Anas Cyanoptera, as the scientists know him yields to no duck in beauty, and may be recognized by the least experienced at a glance for his red neck and forebody would identify him if his blue wings did not.

Regarding the probable origin of the cinnamon teal, some of the local gunners have an interesting theory. They maintain the bird originally came as a cross between the green-winged teal and the spoonbill. An examination discloses some common characteristics, for the wings of the cinnamon teal and the spoonbill are identical in coloration and differ only in size, while the shades of red on the male spoonbill's belly and the drake teal's breast are very nearly the same. Both show the same yellow iris, and the characteristic baleen-like processes of the spoonbill are present in modified, but unmistakable form in the cinnamon teal. Whether the process was the descent of the spoonbill, or the ascent of the cinnamon teal can only be surmised.

DUCKS IN GOOD SHAPE.

Thanks to frequent windstorms the condition of the ducks in this end of the State has been kept up rather better than usual. Most of the local feed must have been exhausted by the hordes of hungry wildfowl which prospected every old straw stack in search of gleanings. The almost weekly northeast gales have sent in new supplies of fat San Joaquin Valley ducks, however, and it is largely to these that the gunners must attribute their good shooting prior to the present time of full moon.

During the week quite a few jacksnipe came south, and a few of the duck hunters have turned their attention to the long bills with very fair results. Snipe are one of the few game birds upon which the full moon seems to exert little effect. They are nocturnal in their feeding at all times, and only grow a little fatter when the light is good enough to see the best picking easily.

One of the few clubs to report limits last Wednesday was the Chico Land & Water Co., which had a huge turnout of which five guns bagged the legal number. John Hauerwaas, who has been very ill is about again, and up to his old tricks of bowling over the legal fifty with his sixteen gauge Sauer ejector. Thanks to its great quantity of barley available after the brewery has extracted the malt from it, the Chico always has plenty of ducks even when other clubs are somewhat shy. The vast pond acreage, enough for seventeen blinds without any crowding, and the combination of feed that is dumped into the marsh twice a week are in great measure the secret of the Chico's success. Two wagon-loads of ducks come out Wednesday, but that is nothing unusual, for on a good day a first-class shot ought to get the limit in every one of the seventeen stands on the Chico marsh.

Gen. Last and Joe Singer, among others, shot on the Green Wing Land & Water Company's preserve, which is in better shape now, thanks to securing plenty of water. Both had excellent sport.

A regiment was afield on the Christopher marsh, Messrs. Fritz, J. W. Morrison, Wm. Frick, A. W. Eager, F. F. Pellissier, J. A. Crook and several others occupying the blinds until noon, several bagging about all the law allows. Teal, spoonbills and sprigs with a sprinkling of widgeon were the prevailing birds. The widgeon went to the ocean early and did not return until late.

MANY USING SIXTEENS.

The sixteen-bore brigade held forth on the Canvas Back Club, three out of the four shooters present using the smaller guns. They did not have any marked effect in keeping down the bags, however, as two sixteens were high, the ducks being mostly widgeon and teal with the balance sprigs, spoonbills and gadwell. Of these latter, several fine ones were killed, two full-plumaged males. A number of cinnamon teal were shot also.

The Blue Wing Club men came early Tuesday afternoon and had a fair shoot Wednesday morning. In common with several of the adjoining clubs, this organization has quite extensively adopted the sixteen gauge gun. Some local shooters have even tried the twenty-bore for duck shooting, and judgment will be deferred until they have reported fully on it. The recent tests in the East, in which every gauge from a ten to a twenty-eight was represented, were won by the small gun on the point of velocity. It having many feet a second greater speed to the shot charge than the best twelves. Inability to hold a killing pattern is the most serious charge advanced against the bores smaller than sixteen.

The usual scarcity of wild geese is causing renewed comment among hunters. Practically none have been killed in Southern California as yet. Hunters returning from the San Joaquin Valley around Tulare and Delano report big bags of sprigs and mallards are being made there, the green-heads being quite numerous at Delano.

Seekers after "open shooting" have been trying Elizabeth Lake with considerable success of late. Eddie Schmidt and another gentleman drove up to the lake last week in an automobile and succeeded in getting the limit. It is an uncertain game, however, and one that entails a great deal of hardship, sometimes with little result.

The Brawley country is still well stocked with ducks, although hunters now returning say the ranchers think the fowl are not as plentiful as they were a couple of weeks ago.

### Women's Golf Games.

The women's golf tournament for the vice-president's cup will begin Tuesday afternoon with the qualifying round. The first round was to have been played last Tuesday, but the threatening weather prevented. It is believed that with the coming of better conditions the number of entries, which now is very respectable, will be increased. The games will be played at the Country Club grounds.

# MOST SENSATIONAL AMONG NEW MOTORS.

For some time there has been floating in the automobile world a curious rumor about a Columbia car being fitted with a magnetic clutch, whatever such a thing may be conceived to be. Bert Holcomb, who held the New York-Chicago record so long, was said to be driving such a car over that famous run in testing trips, and more than one paper printed interviews with him in which he said he was satisfied with the work of the new device. The description of the apparatus was so manifestly inaccurate that motorists passed the story by with shrugging shoulders.

It was known that for many months the Electric Vehicle Company had been conducting secret tests, as every company does. So interest was felt in this rumor of a magnetic clutch.

Despite efforts to keep the secret until the time of the shows, and although no announcement has been made, the facts have come to light. The new Columbia creation is what the French call an "auto-mixte" vehicle, but it departs radically from any previous attempt in the line. It is safe to say that among all the new cars none will create a greater sensation.

None of the details of the car have been made public, but a well-informed motorist who has seen it, outlines the construction as follows: There is no flywheel at the rear end of the crank shaft, but in place of it there is keyed on the armature of a direct current generator. This occupies hardly more space than the displaced flywheel. Directly behind the dynamo but with no mechanical connection is an electric motor, whose armature shaft is continued backward to form the propeller shaft, terminating in the bevel gear differential on the live rear axle.

The motor is specially wound in some manner intelligible only to electrical engineers, so that it has a large range of speeds without the necessity of inserting a great amount of external resistance in the circuit to bring about the variation in speed. The possible speeds are almost numberless, but the car is arranged so that four forward and three reverse are provided through the electric control. This does not take into consideration the variation in the power produced by running the dynamo at different speeds, through the ordinary means of controlling the gasoline engine.

Thus far the car does not depart greatly from the regular "auto-mixte" theory. The gasoline engine is started, and produces electric power by means of the dynamo, this is delivered to the motor, and the motor drives the car, the control being by a lever at the side of the seat just as in electric automobiles.

But there is another device incorporated, which marks this car as unique. There is a fifth forward speed, which is mechanical, whereby the power of the gasoline engine is delivered directly to the wheels, the electrical equipment running idle.

The gasoline engine is of the regular Columbia type, rated at 40-45 horsepower, and does not differ in any way from the standard.

It is stated that the output of these cars will be small this year, and that the cost of the chassis alone is $7500.

An infinitely variable gear, to obviate the shortcomings of the gasoline motor, has existed only in the minds of inventors, although eagerly sought since the automobile became an important factor in engineering. Despairing of mechanical means, several good designers have worked with the electric method. Although apparently successful in a measure, the sponsors of it never have made a decided impression on the automobile world. That a well-established concern with long experience in making both electric and gasoline vehicles has adopted the "auto-mixte" is worthy of more than passing consideration, and the product will be closely watched as a possible point of new departure in automobile construction.

### LEAGUE MEETING THURSDAY.

**No "Slate" Has Been Prepared, so the Local Directors Assert—Bert May Be Dismissed.**

The annual baseball meeting of the Pacific Coast League will be held in this city next Thursday morning at 11 o'clock in the office of Senator "Corney" Pendleton, president of the Los Angeles club, and while no one seems to know what will be done it is hinted that there will be some radical changes in the personnel of the league. The directors of the local club declare emphatically that there is no "slate," but experience has shown that it is not always best to believe everything the directors of a ball club tell you. This silence or evasion is not really lying but a desire to keep the league's business from the public.

One thing has been admitted, however, and that is that the local club directors lost money on the past season and that every team in the league had the same experience with the exception of the Portland team, which won the pennant. From rumors flying around, the chances are that President Bert will not be reelected. Fresno will be dropped out of the league; the foul-strike rule will be retained and the umpires will probably be Derrick, Perrine and Mahaffey.

### Millions Would Be Saved.

The man fond of statistics figured out the other day that by the abolition of the horse and iron-shod vehicle from the streets of New York, the city of New York would save $25,000,000 a year in street cleaning, repairing and building. It was stated in the estimate economy that few, if any, street cleaners would be required. A fact that it is ofttimes the refuse of the horse that is taken up by the wind and blown into stores and residences does not only provide much extra work, but is also fruitful of disease, which is spread by the wind-blown germs. The man of statistics went further and estimated that over $1,000,000,000 would be saved to American cities if the horse was eliminated and the automobile passenger and freight carrying take its place.

### IMMIGRANTS FROM AZORES.

HONOLULU, Dec. 1.—The steamer Suveric arrived here today, with 1300 immigrants from the Azores Islands.

**To Residents of San Francisco:**

The San Francisco Call, now the best San Francisco newspaper, has opened a branch office at 525 South Spring street, where advertisements and subscriptions will be received. Send in your subscription and the Call will be delivered your daily, by carrier. Wm. Winsap, Agent. Telephones Main 2701, Home A1291.


# HONEST FACTS

One would imagine to read some of the Automobile "Ads." after a Contest that "Every Car Won," but that is impossible. When you read an ad. "We Won the Cup," etc., the reader should remember that in all these contests several cups were given.

In the RIVERSIDE HILL CLIMBING CONTEST SEVEN CUPS were given. The Tourist Company are honest enough to say that we did not win "all," but, as usual, won our share and made an excellent showing.

Our Four Cylinder Touring Car made one minute faster time than any car in its class.

The speediest Runabout in Los Angeles at the present time is our new FOUR CYLINDER RUNABOUT as described in our 1907 catalogue, page Eleven.

Some of our competitors make mention in their "ad." of this car being "a special built 40 H.P racer."

We wish to say that this particular Runabout which made the remarkable fast time in the "Free for All Class" is for sale at our regular price and we expect to build just as many of these "Special built 40 H.P. Racer Runabouts" as we can sell for 1907.

All Tourist Cars are "Special Built Cars;" that is what makes them so reliable.

Just think of it. Nine Tourist Cars were entered in the Riverside Hill Climbing Contest; no Tourist Car had to be "withdrawn" or "did not finish," but all Nine Cars finished in fast time and without a single breakage.

For Every Day Reliability Buy The

Tourist

AUTOMOBILES

Made in Los Angeles, Cal.

AUTO VEHICLE COMPANY

CORNER MAIN AND TENTH STREET



# CARTERCAR

"The Car Ahead"



*No Gears to Strip*
*No Clutch to Slip*
*Will Hold on any Hill*

$1450

**SPECIFCATIONS**

Full 20 h. p. 94-inch wheel base; ignition, jump spark; Hyatt bearings; pressed steel frame and dash. Control over steering wheel. Equipped with five lamps. Prestolite tank.

The Carter patented system of friction transmission used in these cars is guaranteed the simplest, the most durable and powerful in use. One lever controls all speeds forward and back. Three years in actual use.

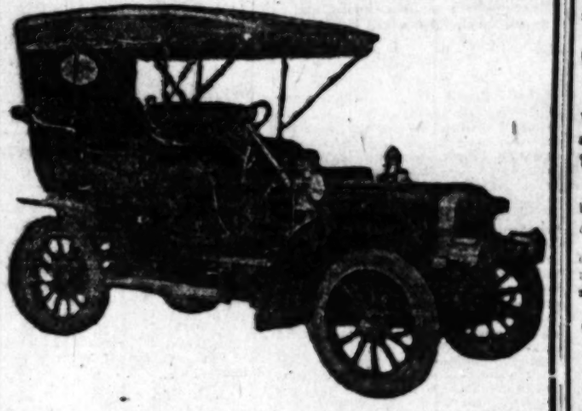
Our Demonstrator Awaits Your Pleasure

Occident Motor Car Company

HOME PHONE 24488 SUNSET WEST 2068 Coast Agents for Cartercar. 2731-2733 PICO STREET



Queen



This new model "Queen 28," for grace and dependability, will commend itself to every automobilist who seeks a car of moderate price which has style and efficiency.

EQUIPMENT COMPLETE with extension top, five lamps, Gabriel horn, clock, speedometer and odometer.

Choice of two bodies.

VICTORIA ..... $2600.00

STRAIGHT LINE ..... $2700.00

Two cars for immediate delivery.

Pacific Automobile Co.

Home F 4003. 1028-30 S. Main St.



Bicycles

Bicycles

AS A CHRISTMAS GIFT

Your boy or girl will be most happy if you present them with a

Cleveland Tribune or California Bicycle

We have a large stock of all sizes and colors at $20.00, $22.50, $25.00, $30.00 and $40.00.

Make your selection now and have it put aside until you want it delivered.

We sell bicycles for cash or on the installment plan.

John T. Bill & Co

Cor. Tenth and Main Sts.

STORE OPEN EVENINGS

Juvenile Automobile $5.00 and Up



THE WIEDERHOLD INVERTED LIGHT

Does Not Flicker.
Cuts Gas Bill in Two.
Cuts Mantle Bill in Two.
Doubles Your Light.
Throws 832 Light Downward.
Fits Any Gas Fixture.

320 Agents Wanted

Western Light and Fixture Co. Home 2409 317 West Second St.



MAMMOTH SHOE HOUSE

AGENTS FOR W. L. DOUGLAS SHOES BEST IN THE WORLD.





DR. HARRISON

Treats Diseases of Men Successfully. 27 years' experience And 15 years in Los Angeles. Send for our folder explaining troubles peculiar to men. Best free. 325½ S. BROADWAY. Hours 9 to 4—7 to 8—Sundays 9 to 12.


Throws 85 per cent. of your light downward, is especially adapted for library or home reading, in universal use in many cities for past year. Do not get the Wiederhold confused with the lower priced kinds. Insist upon the black mantle, if it is not on, accept no other and you will be more than satisfied.



# FUGS MEET ONCE AGAI

*O'Brien and Burns Talk O Picture Plans.*

*New Zealand Fighter Comi to Whip Some One.*

*Attell and Welsh Prepare f Big Battle.*

Tommy Burns and Jack O'Brien again, yesterday, but this time in peaceful and highly interesting them) game of dividing the prospective picture receipts. The rate division was settled long ago, each fighter had to be consulted regard to where the pictures are to shown and how the expenses are be borne. To settle this momento question the fighters and their representatives met with Manager McCrey in the latter's office yesterday afternoon, and passed two busy hou discussing the matter in every phas

Neither man talked fight, although Burns, at least, was ready for a d bate. He wants to bet $5000 that h can defeat O'Brien in another me ing, but O'Brien plead business a other excuses for putting off immed ate consideration of another mate Truth to say Jack would be foolish engage in a contest immediately, f although he looks fairly well after th gruelling he received, the three day in bed shows that he suffered fro Burns's terrific attack. He needs recuperate thoroughly before he take on the Southern California bull again

The next big match, a championship affair following close after the co of last Wednesday night, is the battle between Abe Attell and Jimmy Walsh for the featherweight title, to be decided December 7. Both boys are training for the battle. Attell has settled down to serious work at Long Beach while Walsh is at the Eastside Athletic Club quarters. Both men are in first-class preliminary shape.

JACK JOHNSON AGAIN.

Jack Johnson is on his way West and is expected to arrive in Los Angeles in a few days. He comes with a bundle of defies which he expects to hurl into the teeth of all the heavyweight pugs in Los Angeles. He may even shy a castor at the champ of champs, Jim Jeffries.

John A. Cox, champion of New Zealand, South Africa, South Sea Island and the cannibal country, is on his way to America and will be in Los Angeles in about two weeks, if his steamer and plans carry without interruption. His advance manager, Al Saunders, with a lot of Antipodean salve and good manners, is here now and has conferred with Manager McCarey for the purpose of securing a date for his man. He balls Cox as the second Fitzsimmons and says he can whip anything on two feet, or is willing to try, at least. Cox fights at 158 pounds and is built with spindling legs and big, broad chest and shoulders. He is said to be a glutton for punishment and can hand out a few wallops himself.

The pictures taken at the fight the other night are being developed and will be given trial before Manager McCarey and the fighters Monday if all plans turn out well.

CHICAGO SPORTS RICKARD.

**Desert Fight Promoter Mixes in a Tenderloin Dance Row and Has to Pay for His Fun.**

[BY DIRECT WIRE TO THE TIMES.]

CHICAGO, Dec. 1.—[Exclusive Dispatch.] "Tex" Rickard, Goldfield fight promoter and nemesis of "Billy" Nolan, finds Chicago is more lawless than Nevada, and that a man who carries a gun to protect himself from hold-ups cannot tell the hold-ups and police apart.

Rickard attended a "ball" last night. There was a mix-up, in which a score of guests were involved. "Tex" stood on a chair to get a better view of the performance. A dozen policemen came on the run. They overturned Rickard's chair. As he fell he drew a .45 automatic. He was arrested before the thing could go off and paid $25 in the Police Court for carrying it.

"I am going to New York on the next train," was all he said.

YOUNG ERNE WINS.

**Has Little Trouble in Defeating Young Kenney at Quaker Town in the Fourth Round.**

[BY DIRECT WIRE TO THE TIMES.]

PHILADELPHIA, Dec. 1.—[Exclusive Dispatch.] It was a case of the straight punch against the wild swing when "Young" Erne of this city faced "Young" Kenney of Lawrence, Mass., at the National Athletic Club's matinee Thursday, and the straight punch won the honors for Erne.

Erne scored two knockdowns. The first occurred in the opening round from a right-hander on the Massachusett's man's jaw. Fighting at top speed, Erne fairly beat his man down in the fourth and Referee Crowhurst counted seven before Kenney arose.

GEORGE GUNTER BEATEN.

**Australian Pug Is a Very Easy Mark for Sam Langford and Loses in Three Rounds.**

[BY DIRECT WIRE TO THE TIMES.]

HAVERHILL (Mass.) Dec. 1.—[Exclusive Dispatch.] Sam Langford of Boston whipped George Gunther of Australia in a short straight fight at Independence Hall here Thursday. The contest was under the auspices of the Haverhill Baseball and Athletic Association and proved a drawing card of little strength, about 700 sports being present.

The first two rounds were particularly lively, Gunther offering most of the fight. The third round proved Gunther's last, and although repeatedly downed by Langford's blows he refused to take the floor or fight. This left Langford with no alternative, and the contest was declared in his favor.

JOCKEY'S GREAT RECORD.

**Lands First in Nine Out of Twelve Races and Makes a New Record for Auteuil Course.**

[BY DIRECT WIRE TO THE TIMES.]

PARIS, Dec. 1.—[Exclusive Dispatch.] Alec Carter, a jockey who all season has displayed great versatility in riding flat and obstacle races, capped the climax at the Auteuil, Sunday, when he won the first five out of six events and got third in the sixth. His five winning races were four steeplechase and one hurdle. This constitutes a record at Auteuil. On Thursday at Auteuil he won four out of six and took second and third, respectively, in other events.

CTS

fter a Contest that
We Won the Cup,"
ups were given.
CUPS were given.
"all," but, as usual,

than any car in its

is our new FOUR
e Eleven.
ar being "a special

e remarkable fast
we expect to build
can sell for 1907
them so reliable.
side Hill Climbing
but all Nine Cars

The

PANY

AR

s to Strip
ch to Slip
d on any Hill

1450

friction transmis-
eed the simplest,
use. One lever
ack. Three years

Your Pleasure

npany
PICO STREET

cycles

Bicycles

CHRISTMAS GIFT

r girl will be most happy
sent them with a

nd Tribune or
fornia Bicycle

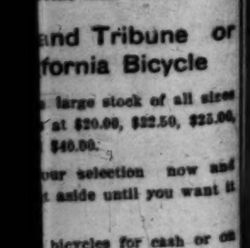
large stock of all sizes
at $20.00, $22.50, $25.00,
$40.00.

our selection now and
aside until you want it

bicycles for cash or on
ment plan.

T. Bill & Co
enth and Main Sts.

OPEN EVENINGS
tomobile $5.00 and Up



Wanted
Light and Fix ure Co
317 West Second St

ent, of your light deliv-
ily adapted for libraries and
in universal use in machine
ear. Do not get the Whelan
with the lower priced Mitchell
black mantle, it is a mistake
ther and you will be sure



# FUGS MEET ONCE AGAIN.

*O'Brien and Burns Talk Over Picture Plans.*

*New Zealand Fighter Coming to Whip Some One.*

*Attell and Welsh Prepare for Big Battle.*

Tommy Burns and Jack O'Brien met again, yesterday, but this time in the peaceful and highly interesting (to them) game of dividing the prospective picture receipts. The rate of division was settled long ago, but each fighter had to be consulted in regard to where the pictures are to be shown and how the expenses are to be borne. To settle this momentous question the fighters and their representatives met with Manager McCarey in the latter's office yesterday afternoon, and passed two busy hours discussing the matter in every phase.

Neither man talked fight, although Burns, at least, was ready for a debate. He wants to bet $5000 that he can defeat O'Brien in another meeting, but O'Brien plead business and other excuses for putting off immediate consideration of another match. Truth to say Jack would be foolish to engage in a contest immediately, for although he looks fairly well after the gruelling he received, the three days in bed shows that he suffered from Burns's terrific attack. He needs to recuperate thoroughly before he takes on the Southern California bull again.

The next big match, a championship affair following close after the one of last Wednesday night, is the battle between Abe Attell and Jimmy Walsh for the featherweight title, to be decided December 7. Both boys are training for the battle. Attell has settled down to serious work at Long Beach, while Walsh is at the Eastside Athletic Club quarters. Both men are in first-class preliminary shape.

JACK JOHNSON AGAIN.

Jack Johnson is on his way West and is expected to arrive in Los Angeles in a few days. He comes with a bundle of defies which he expects to hurl into the teeth of all the heavyweight pugs in Los Angeles. He may even try a castor at the champ of champs, Jim Jeffries.

John A. Cox, champion of New Zealand, South Africa, South Sea Island and the cannibal country, is on his way to America and will be in Los Angeles in about two weeks, if his steamer and plans carry without interruption. His advance manager, Al Saunders, with a lot of Antipodean salve and good manners, is here now and has conferred with Manager McCarey for the purpose of securing a date for his man. He hails Cox as the second Fitzsimmons and says he can whip anything on two feet, or is willing to try, at least. Cox fights at 158 pounds and is built with spindling legs and big, broad chest and shoulders. He is said to be a glutton for punishment and can hand out a few wallops himself.

The pictures taken at the fight the other night are being developed and will be given trial before Manager McCarey and the fighters Monday if all plans turn out well.

CHICAGO SHOCKS RICKARD.

**Desert Fight Promoter Mixes in a Tenderloin Dance Row and Has to Pay for His Fun.**

[BY DIRECT WIRE TO THE TIMES.]

CHICAGO, Dec. 1.—[Exclusive Dispatch.] "Tex" Rickard, Goldfield fight promoter and nemesis of "Billy" Nolan, finds Chicago is more lawless than Nevada, and that a man who carries a gun to protect himself from hold-ups cannot tell the hold-ups and police apart.

Rickard attended a "ball" last night. There was a mix-up, in which a score of guests were involved. "Tex" stood on a chair to get a better view of the performance. A dozen policemen came on the run. They overturned Rickard's chair. As he fell he drew a 45 automatic. He was arrested before the thing could go off and paid $25 in the Police Court for carrying it.

"I am going to New York on the next train," was all he said.

YOUNG ERNE WINS.

**Has Little Trouble in Defeating Young Kenney at Quaker Town in the Fourth Round.**

[BY DIRECT WIRE TO THE TIMES.]

PHILADELPHIA, Dec. 1.—[Exclusive Dispatch.] It was a case of the straight punch against the wild swing when "Young" Erne of this city faced "Young" Kenney of Lawrence, Mass., at the National Athletic Club's matinee Thursday, and the straight punch won the honors for Erne.

Erne scored two knockdowns. The first occurred in the opening round from a right-hander on the Massachusett's man's jaw. Fighting at top speed, Erne fairly beat his man down in the fourth and Referee Crowhurst counted seven before Kenney arose.

GEORGE GUNTER BEATEN.

**Australian Pug Is a Very Easy Mark for Sam Langford and Loses in Three Rounds.**

[BY DIRECT WIRE TO THE TIMES.]

HAVERHILL (Mass.) Dec. 1.—[Exclusive Dispatch.] Sam Langford of Boston whipped George Gunther of Australia in a short straight fight at Independence Hall here Thursday. The contest was under the auspices of the Haverhill Baseball and Athletic Association and proved a drawing card of little strength, about 700 sports being present.

The first two rounds were particularly lively, Gunther offering most of the fight. The third round proved Gunther's last, and although repeatedly downed by Langford's blows he refused to take the floor or fight. This left Langford with no alternative, and the contest was declared in his favor.

JOCKEY'S GREAT RECORD.

**Lands First in Nine Out of Twelve Races and Makes a New Record for Auteuil Course.**

[BY DIRECT WIRE TO THE TIMES.]

PARIS, Dec. 1.—[Exclusive Dispatch.] Alec Carter, a jockey who all season has displayed great versatility in riding flat and obstacle races, capped the climax at the Auteuil, Sunday, when he won the first five out of six events and got third in the sixth. His five winning races were four steeplechases and one hurdle. This constitutes a record at Auteuil. On Thursday at Auteuil he won four out of six and took second and third, respectively, in other events.



JOE GREGG, Navajo.

## ONLY INDIAN PRIZE FIGHTER IN RING TODAY.

Joe Gregg is the only full-blooded Indian prize-fighter in the ring. He is of the Navajo tribe and makes his home in the State of Washington, where he owns a ranch. He has a long string of victories to his credit since entering the game and those who have seen him fight predict that he may some day be among the top-notchers.

# THREE TAKEN BY FAVORITES.

**PUBLIC CHOICES FARE WELL AT ASCOT RACES.**

**Large Crowd of Sports See Fairly Good Card and Fast Time—Supreme Court Comes to Life and Wins at Juicy Odds—Smith Set Down for Week.**

Good time and a large crowd were the features at the Ascot races yesterday, and the sports had the better of the argument with the bookmakers, for every one of the winners was well played. The only surprise of the day was the victory of Supreme Court at odds of 10 to 1, and this one had run such a poor race on Thursday that he didn't figure to win, but he did and very easily. H. Smith, a jockey, who rode Prince Magnet in the first race, was set down for a week by Judge Hamilton for rough riding. Eighteen books did business, and plenty of it, for the sports were eager to bet, and seemed to have the money. The card was fair.

Results:

Six furlongs: Ila, 102 (Boland,) won; Prince Ching, 107 (Butwell,) 5 to 1, second; Bologna, 102 (Sullivan,) 2 to 1, third; time 1:14½. Prince Magnet, Viona, Lotta Gladstone, Dolly Gray, Lady King, Pink Garter and Joe Kelly also ran.

Five and a half furlongs: Blue Bottle, 101 (Preston,) 6 to 5, won; Elmdale, 106 (Boland,) 18 to 5, second; Kilter, 108 (Harris,) 8 to 5, third; time 1:08. Kamsack also ran.

One mile: Markie Mayer, 107 (Koerner,) 11 to 5, won; Comedian, 107 (Ross,) 7 to 2, second; Avontellus, 110 (Kunz,) 2 to 1, third; time 1:43¾. Yellow Kid, Lady Chiswell, Myrtle D, and Roman Boy also ran.

Six furlongs: Supreme Court, 107 (Fischer,) 10 to 1, won; Don Domo, 112 (Preston,) 5 to 2, second; Toupee, 116 (Harris,) 5 to 2, third; time 1:13¾. El Otros, Retropaw, Ara and Mandarin also ran.

Futurity course: Kirkfield Belle, 103 (Kent,) 8 to 5, won; Budapest, 103 (Harris,) 5 to 2, second; Eiota, 103 (Boland,) 15 to 1, third; time 1:11⅘. Miss Martha, Esther B. and Irish Mail also ran.

Six furlongs: Varieties, 102 (Gargan,) 3 to 1, won; Search Me, 105 (Booker,) 9 to 2, second; Linda Rose, 107 (Keogh,) 6 to 1, third; time 1:14⅘. Prince Frederick, Willie Gregg and All Black also ran. Retropaw scratched.

RUBRIC WINS AGAIN.

GRABS OAKLAND'S FEATURE.

[BY THE ASSOCIATED PRESS—P.M.]

SAN FRANCISCO, Dec. 1.—Prestige at 8 to 1 showed a clean pair of heels to Lustig, the favorite, in the opening race at Emeryville today. The Cinderella handicap furnished a nose finish between the two choices. The weight on Sir Edward told on the colt and Rubric was first at the wire. Results:

Seven furlongs selling: Prestige, 107 (Hunter,) 7 to 1, won; Lustig, 109 (Sandy,) 8 to 5, second; Alice Carey, 101 (Buxton,) 9 to 1, third; time, 1:27 4-5. Ralph Young, Meringue, Prince Nap, Darthula K, Rabow also ran.

Five and a half furlongs selling: Gemmell, 105 (A. Brown,) 4 to 5, won; Malitah, 109 (Williams,) 11 to 5, second; Gromobod, 104 (McIntyre,) 10 to 1, third; time, 1:08 3-5. Joe Harlan, Bertie A, Mabel Hollander, Johnny Lyons, Miss Turtle also ran.

Futurity course selling: Mansard, 109 (McIntyre,) 1 to 3, won; Jake Ward, 104 (Dugan,) 11 to 1, second; Mimo 109 (A. Brown,) 3 to 1, third; time, 1:11. De Grammont, St. Denis, Dr. Sherman, King Thorpe, Prue Wood, Quiz II. also ran.

Fourth mile, the Cinderella handicap: Rubric, 107 (Sandy,) 3 to 1, won; Sir Edward, 108 (Williams,) 4 to 5, second; Lubin, 110 (Robinson,) 9 to 1, third; time, 1:39 4-5. Fisher Boy, Pontotoc, Sir Russell also ran.

One mile selling: Dutiful, 110 (Lawrence,) 11 to 5, won; Orchan, 107 (Sandy,) 9 to 5, second; Mai Lowrey, 112 (F. Wilson,) 20 to 1, third; time, 1:41 4-5. Susie Christian, Liberto, Dora L., Vigoroso also ran.

Futurity course: St. Francis, 107 (A. Brown,) 12 to 5, won; Mary F., 104 (Kirschbaum,) 7 to 1, second; Ethel Day, 109 (Loeds,) 13 to 5, third; time, 1:10 1-5. Royal Rogue, Celeres, Parina Jennie, San Remo also ran.

# SALE OF BROWN'S THOROUGHBREDS.

**JUDGMENT OF LATE PITTSBURGH TURFMAN CONFIRMED.**

**Thousands of Dollars Paid for Turf Stars Which Won Fame and Purses in Famous Races—One Great Garry Herrmann Brings $14,600—Other Big Prices.**

[BY DIRECT WIRE TO THE TIMES.]

LEXINGTON (Ky.) Dec. 1.—[Exclusive Dispatch.] The sale of the stable of the late Capt. S. S. Brown this week, demonstrates that instead of being a sucker in the business, as was frequently suggested years ago, the Pittsburgh turfman was a judge of thoroughbred horses. He paid $17,100 for Reckon four years ago, and this week she brought $8000 at auction. She was the mother of Accountant, which won for the Brown colors more than his dam cost, and was sold by the estate for $45,000.

When Capt. Brown paid $7200 for Flocarline, that daughter of St. Florian was still in racing trim, and when she sold this week for $4600 his wisdom was fully sustained. Run of Luck was one of the mares he picked up cheap, but it took $5600 to lead her out of the sale ring, and such a good judge as Tom Welch was a keen contender for her. Audience, Monadour and Performance again illustrated Brown's good judgment, as the former American Oaks winner sold for $12,000. Monadour brought $5000, and Performance $5000, the trio thus selling for the good sum of $22,600.

Even on English blood Brown's judgment was keen. Imp. Ravello was purchased at a cost of $700. This week she sold for more than $3000 above that amount. But where the Pittsburgher dealt the know-alls a body blow was the selection of Garry Herrmann to head his stable. As a race horse the superiority of the son of Imp. Esher stood unquestioned, but the Breeders' Association has exiled his dam to the southern cotton fields to toil unheard of, and this placed a stigma on his pedigree. Brown took a chance with Garry Herrmann, and the public sustained his judgment by forcing the sire of J. C. Core and Penarris to sell for $14,600, while the classic-bred Broomstick, with a record of $75,825 won on the turf, brought only $3500.

**New Orleans Card.**

NEW ORLEANS, Dec. 1.—Fair Grounds results:

Five and a half furlongs: Consideration won, Alencon second, Airship third; time 1:07 4-5.

Six furlongs: Charlie Eastman won, Meadow Breeze second, Fantastic third; time 1:14.

Mile: Dr. Spruil won, Hannibal Bey second, The Englishman third; time 1:47 3-4.

Five and a half furlongs, Crescent City stakes: Glamour won, Colloquy second, Royal Breeze third; time 1:07 1-5.

Mile and a half: Little Scout won, Safety Light second, Footlights Favorite third; time 2:35 4-5.

Mile and twenty yards: Odd Ella won, Henry Watterson second, Matador third; time 1:43 4-5.

Five and a half furlongs: Wood Claim won, Verdant second, Simplicity third; time 1:08 1-5.

**Slow Time at Bennings.**

WASHINGTON, Dec. 1.—Bennings results:

Mile: Cedarstrom won, New York second, Chalfonte third; time 1:42 1-5.

Steeplechase, about two miles: Captain Hayes won, Cherry Fighter second, Lisitruta third; time 4:14.

Five and a half furlongs: Lady Karma won, Theodosia second, Blue Book third; time 1:02 2-5.

The Seventh Maximum, three miles: Holscher won, Palette second, Pete Daily third; time 5:41.

Seven furlongs: Fintrall won, Marster second, Marksman third; time 1:30 2-5.

Mile and a sixteenth: Luretta won, Kercheval second, Oxford third; time 1:50 3-5.

**Despite reports to the contrary emanating from Stanford and Berkeley, it is known that Rugby football has not met with popular favor there, and only the rivalry existing between the teams in their annual game was responsible for the enthusiasm shown. Well-authenticated assertions have come from the big institutions that Rugby will not be played next year if the students can help it. It would not be surprising to see the students form themselves into organizations to oppose the continuation of the game**


# Cadillac Wins

## The Box Springs Hill Climbing Contest

In the hill climbing contest at Riverside on Thanksgiving day, in which all of the automobile dealers of Southern California were so interested, that they had men on the course days in advance, so that preparations would be complete for the contest, the Cadillac won hands down.

The Model H in the $2000 class, carrying four passengers over the hill, an easy winner, and well in advance of competition, afterwards taking sixth place in the "free for all" against cars costing three times the money, and being beaten less than a minute on the four miles of hills by the highest priced, highest powered car in the State.

For easy riding, economy of operation, power and speed, there is no car equal to the Cadillac.

Let us demonstrate to you.

## Lee Motor Car Company

1218-20 S. MAIN STREET

PHONES: Home 8110 Main 8440

## BONA FIDE BARGAINS IN AUTOMOBILES

If you are ready to talk automobile-buying, you can't make a better first move than to call and see us, look over our stock, investigate, have the machines tested by a practical demonstration before your own eyes.

**INVESTIGATE**

what we have to offer and decide for yourself. We are always ready to PROVE the condition of every machine.

Constantly buying and selling slightly used automobiles, our stock of dependable machines, all makes and all sizes, is the largest in Los Angeles.

When will you be in to look over our stock?

See Our Offerings in Today's Times Under "Autos for Sale."

## Automobile Exchange

117 WEST 16TH STREET
LOS ANGELES CAL.

Main 7655 Home 25090.

## Westlake Garage

660-66 South Alvarado Street Opp. Westlake Park

REPAIRING STORAGE SUPPLIES — 7000 SQUARE FEET FOR STORAGE — CARS CALLED FOR AND DELIVERED

## Cars For Rent

Reliable Chauffeurs Supplied When Required

Phones—Home 52433 ALWAYS OPEN Sunset North 533


## SPORTING COMMENT.

**Jeffries's Decision.**

It eminently was proper to allow Jim Jeffries to decide who should fill his shoes as champion of the world, in the battle between O'Brien and Burns, Wednesday night. Whoever receives the title takes it as a gift from the retired champ, and no man can gainsay his action. Considering it in this light, Jeff's decision in calling the bout a draw cannot be criticised; but as a referee, judging a battle on its merits and acting in the capacity of arbiter on the fine points, Jeffries proved himself a failure, chiefly through inexperience. The big fellow is honest enough, and has a good fighting knowledge of the game and the strength to pull the men apart in the clinches. But his qualifications end there, and to his credit it must be said that he never pretended more. In honor of the big fellow, who is truly liked and respected, not an outward murmur of dissent was audible when he gave his draw decision. There even were some who professed to hear "tremendous cheers," but it is safe to say that those who got their wager money back were the only ones who felt cheerful, and certainly the noise they created would not have made an impression on a phonograph record. Ever since the fight there has been a great undercurrent of dissatisfaction over the decision. Jeffries is not censured; he is only pitied. A man makes mistakes occasionally, and if he is honest in his error the public respects him; so it is with Jeffries, but the majority of those present Wednesday night do not agree with him. Jeffries will be wise if he refrains from engaging in any more refereeing stunts. At times, Wednesday night, when the men refused to break, he attempted to push them apart and then would desist if he did not succeed at once. When the belt wrangle came on he was like a big-hearted boy not knowing what to do, and yet desiring to give neither the worst of it. He should have asserted his authority at once wherever a dispute arose. Charlie Eyton and Eddie Robinson have found the duties of a referee too strenuous, and Jeffries may profit by their example. Had Robinson given the decision as Jeff did he would have been mobbed out of the building. There yet is time for Jeffries to retire unsullied from the ranks of the referees, as he has from those of the fighters.

**Post-Season Games.**

As a rule, post-season games of any kind are not desirable. Often they change the complexion of the championship events and always cause more or less wrangling. For instance —were Occidental to defeat U.S.C. the Presbyterians would forever claim they had the better season's team. Were some accidental events to decide the results of a game, many bickerings would follow and the true respective qualities of the teams would never be known. The only post-season games desirable are those between intersectional champions. A season schedule should be formed and played out, after which the teams should at once break training. Then the coaches, teams, and the public have definite objects in view, and the contestants must abide by the result, whatever it may be. Every date, with possibly one or two exceptions, should be filled and made sure by signed contracts before the season opens. No excuses whatever should be accepted for canceling a game.

**Another Battle.**

Another meeting between O'Brien and Burns must be held before the championship is decided, but it is improbable that the men will meet again, at least for some time to come. O'Brien's nose cannot heal in less than two months, and it will be a month before Burns's eye is in its normal condition. O'Brien will haggle about the weight and the conditions of fighting in the clinches; while Burns is in a position to demand that straight rules prevail if the contest is for the heavyweight championship. Both men signify a desire to meet again, but the terms will be a matter of long friction. The best match in sight, if the two late opponents cannot be brought together, is a fight between Kaufman and Burns. Burns would be able to show just how much punishment he is able of taking, for Kaufman is a hard hitter and game to the core.

**O'Brien Excuses.**

Jack O'Brien, though undoubtedly bested in the battle with Tommy Burns, as fought Wednesday night, is entitled to some consideration in giving his excuses. The blow on the nose in the fifth round changed the complexion of the battle, and thereafter O'Brien was not able to fight with his true ability. The blow must be counted in Burns's favor and O'Brien must abide by the chances of war. It was his misfortune to receive the blow, but he must be thankful that it was not a knockout punch, for it would have put him to sleep had it landed on the jaw. O'Brien's claim that his optic nerves were affected is very probably true, and the wonder is that thereafter he put up such a good fight as he did. Nevertheless his misfortune should not be his gain in opinions as to his fighting ability.

**Suckers at Ascot.**

From the large number of persons attending the races at Ascot and betting on the results, it is apparent that this year's crop of suckers is larger than ever. Those attending for sport alone are to be commended, but those who go for gambling purposes only are largely in the majority. These latter would show as much excitement over the turn of a roulette wheel as they do in watching the noble horses coming down the stretch. Very few bettors back their personal favorites; they bet to win and care little which horse crosses the wire first if they have a ticket on the winner. Sentiment is lacking.

**Matinee Meetings.**

Society folk are waiting eagerly for the first matinée meet. Thousands of persons were ready to attend Thanksgiving Day but the track was too muddy. With the right sort of encouragement the matinées would become immensely popular, as the "speedway" events are in New York.


THIS NAME PLATE ON A VEHICLE IS THE SAME AS "STERLING" ON SILVER

Columbus Buggy Co. Columbus, Ohio. C. D. FIRESTONE

Standard the World Over. Awarded Gold Medals Chicago, Paris, St. Louis, Portland. Only Prize Winners One Quality—High Grade Only.



Over one hundred styles, all the latest novelties, all the regular designs, colors and trimmings. ALL Columbus Quality THE BEST.

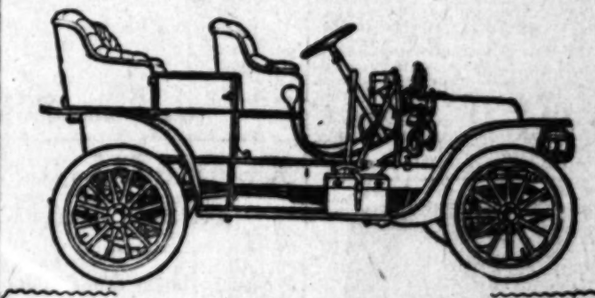
Columbus Buggy Co. Columbus, Ohio. C. D. FIRESTONE

REPOSITORY

## Auto Vehicle Company

Cor. Main and Tenth Sts., Los Angeles, Cal.

# FRANKLIN



**1907 Type G, Four-cylinder Light Touring Car 90-inch Wheel Base, $2600**

Shaft-drive, 3-speed sliding gear transmission. Franklin disc clutch. Four cylinders; air cooled; 4 passengers; 90-inch wheel base; self-finding gear shift; 12 "Franklin horse power"; 1400 pounds; 35 miles per hour; full light equipment. Do you realize that when the Franklin car broke the Chicago to New York record it was done as the wind-up of an almost continuous 6000-mile run?

**Type D Four-cylinder Touring-car $2950**

Shaft-drive. Sliding gear transmission. Three speeds and reverse. Franklin disc-clutch. Four cylinders. 5 passengers. 106-inch wheel base. Self-finding gear-shift. 20 "Franklin horse power." 1900 pounds. 45 miles per hour. Full lamp equipment. Ironed for top and for glass front. Complete specifications on page 24.

**Type H Six-cylinder Touring-car $4150**

Shaft-drive. Sliding gear transmission. Three speeds and reverse. Self-finding gear-shift Franklin disc clutch. Six cylinders, 125-inch wheel-base. 7 passengers. 30 "Franklin horse-power." 2850 pounds. 50 miles per hour. Ironed for top and for glass front. Full lamp equipment. Complete specifications on page 24.

## R. C. HAMLIN

These cars are now ready for demonstration.

B 4402 1806 South Main Street South 909

# Absolutely Untrue

A certain firm of local automobile dealers is making very loud claims and publishing figures purporting to give the

**Results of the Riverside Hill Climb**

all of which seem to be at variance with the official returns as published in the same papers, as is their claim that the Buick car won second place in the third event, which place was

## Won by the Mason Car

"GUESS THIS IS GOING SOME," but in a manner not very creditable to the dealers in question.

**"The Mason"**

is the strongest and fastest two-cylinder stock car in America, which was again demonstrated at Riverside, where the only Mason car entered, with a driver never before in a race,

## Defeated 3 Buicks

three Tourists, one Jackson, one Elmore and one Carter Car, and made better time over the course than many high-powered four-cylinder cars, costing from two to six times as much. Can make delivery about Dec. 5th.

## LORD MOTOR CAR CO.

1044 So. Main Street, Los Angeles

Phones Home F 8286 Main 3073

# TO YOU!

Are you aware that you can select smoker's articles from the largest and finest stock on the coast? W. F. Ball, Est 1882, at 110 N. Spring Street, has nearly everything a smoker could desire

## LADIES

Wishing to make presents to smokers, can always trade there with perfect confidence, as an thing can be exchanged, or money refunded

## Satisfaction Guaranteed

Come in early and see this elegant display.

**Fine Pipes and Pipe Repairing.**

# SPINKS MAY BECOME GREAT.

*Old-Time Billiardist Nurses High Ambitions.*

*Has Already Commenced to Get Into Shape.*

*If He Shows Old-Time Form Is to Return East.*

Los Angeles has a fine lot of billiard players of greater or less ability, but there is one here now that ranks far above all the rest and who may possibly become one of the great ones next year as he was ten or fifteen years ago. This is W. A. Spinks, who has been in this city and vicinity for several months and may make his home here.

It is really not necessary to say much about Spinks to the billiard players of fifteen years ago, for they will remember him as the man who won the 14.2 balk-line championship of the Pacific Coast from Saylor and McCleery in 1891. He commenced playing the game twenty-five years ago, but first started as a professional when he beat Saylor and McCleery in 1891. After that he went East and played as a professional for ten years against such men as Gallagher, McLaughlin, Sutton, Ives, Catton and Schaefer. About eleven years ago he took up the French corner game and holds what is probably the world's record of putting the ball "in" nine times in thirty shots. Spinks learned this game from Catton, who got it at one of the French academies.

In 1898 Spinks played in a tournament in Chicago in which were Ives, Schaefer, Sutton and Catton, and while Spinks won but one game in four played, he won that from Schaefer, and it was the only one Schaefer lost.

Spinks's most notable achievement among the shortstops was in a Chicago tourney in the spring of 1897, when he broke all shortstop records with a run of 194. In this tourney he tied with Catton for first money and was beaten in the play-off. In another tourney in Pittsburgh he tied for first place with Sutton and was beaten in the play-off. Spinks averaged 40 in this contest and 36 in Chicago and in those contests he made runs of 194, 187 and 184, which were the best ever made at that time except by Ives and Schaefer.

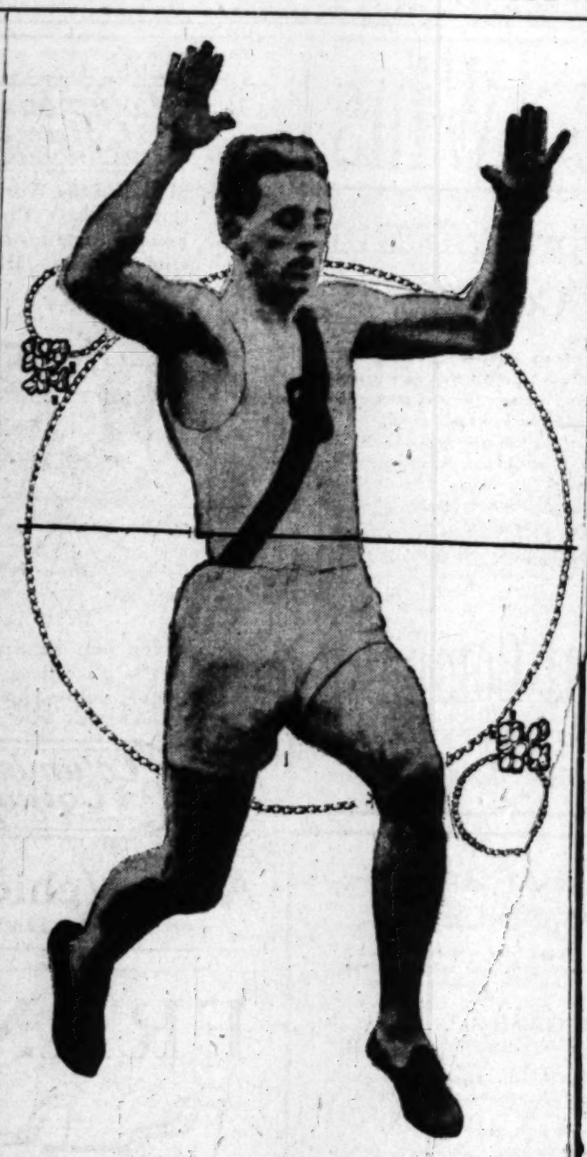
Spinks says that the professionals first began to play what is known as "18.2" and "18.1" about ten years ago. As a matter of fact there is no such thing as 18.2, because the player must get the ball out of the balk lines on the second shot and consequently "18.2" is really "18.1."

In 1898 Spinks left Chicago for the West and practically gave up professional billiards at that time. He has been in oil and mining ventures on the Coast ever since and has made money, having sold a piece of property within the past ten days for $300,000. In speaking of the old-time experts he declares without reservation that Ives was the greatest billiard player the world ever saw, for he was a star at any variation of the game and could hit a ball not only harder than any billiardist, but also more delicate than any man and was a star of the first magnitude at masse, bank shots and nursing.



W. A. SPINKS.

Now that Spinks is far beyond the necessity of playing billiards for a living, he says he intends to devote a lot of his time to the game and if he can get into anything like his old form he will keep on practicing and enter any big tournament that may be started next year in the East. He understands the theory of the game and if he can get his stroke back there is no reason why he should not enter against the big ones. Any man who can average from 30 to 40 need not hide himself.



OWEN BIRD,
captain of Occidental track team and crack sprinter.

# OCCIDENTAL TRACK TEAM.

*Prospects for the Cinder Path Are Not Fair.*

*Bird Promises to Be the Best Point Winner.*

*Loss of Several Stars Is Keenly Felt.*

Occidental students are looking forward with great interest to the track season, and immediately after the Christmas holidays training will begin in earnest. Several of last year's track men are beginning to train, and Track Captain Bird is lining up candidates for the team.

The outlook for track is not as promising as it has been for the past three years, and this is due to the loss of Percy Hagerman, who graduated last year; "Hag" never had any trouble in landing first place in the broad jump, 120-yard and 220-yard hurdles, and he holds the Southern California collegiate record in these events.

Occidental has no first-place men in the events that were always won by Hagerman, although she will be just as strong in the other events as she was last year. Thomson and Moffat are able to run the high hurdles in a fraction over seventeen seconds, but in the conference meet this would hardly be good for third place. In the low hurdles Marshall and Beal have had experience, but it is not likely that they will develop into first-place men this year. In the broad jump there is no one in college who can come anywhere near "Hag's" record jump of 23 ft. 4 in., but Newman has covered over 21 ft. and Thomas is good for 20 ft. 6 in. One of these men should develop into a point winner.

STRONG IN SPRINTS.

Occidental will be strong in the sprints and distances. Capt. Bird will run the 100, 220 and 440-yard dashes, and should be able to duplicate his last year's record, when he won first place in each of these events in every southern meet of the season. The 440-yard dash is Bird's best race, and last year he ran it in 52 sec. without exerting himself. In the Pomona dual meet he ran the distance, in the last lap of the relay, in 50:04, which is faster than it has ever been run in the South. Clarke will also run the 100, and Hodge will run with Bird in the 220 and 440-yard dashes.

Hodge was the find of the season for Occidental last year. In his first track season he captured third place in the 440 event of the conference meet, and this year he should give Bird a hard race for first place.

Bonner and Roth will run the half-mile, and as both have a record of 2:06 in this event, they should figure conspicuously throughout the season. Roth also will run the mile and two-mile races, in which events he has always been a point winner. In the last conference meet he won the latter event, after he had taken third place in the half-mile.

Patterson will be the mainstay of the team in the mile. He captured third place in the big meet last year, and should be able to run the distance this year in considerably less than 4:50. Smith will also try this distance, and he is expected to make good.

The Presbyterians will have point winners in the pole vault and high jump, as all of last year's men are in college. Moffat has a record of 5 ft. 7¼ in. in the latter event, and McKee and Lowry are both good for 5 ft. 4 in. Bruce Merrill and Thomas, who vaulted over 10 ft. last year, will be on the team, and Comstock of U.S.C. is the only man in the southern colleges who has a better record.

WEAK WITH HAMMER.

Occidental will not be strong in the hammer throw, as there is no one in college good for over 110 ft. Clarke, Wieman and Marshall are expected to win points in the shot put. Clarke made his début last year with a put of 36 ft. and with improved form should come near 40 ft. this year. Wieman has had a year's experience. Marshall, who hails from Oxnard High School, has a record of 41 ft. for the 12-pound weight, and great things are expected from him with the heavier shot.

The Presbyterians will be strong in the relay, which event they won in the three-cornered meet last year. Bird, Hodge, Holderman and Crane, each of whom are able to encircle the track in 54 or better, will run the relay, unless better men come to the fore.

There is a decided scarcity of track men in the freshman class this year, but by getting a large number of candidates out early, Capt. Bird is hopeful that some new material can be developed before the first meet, which will be held with U.S.C. on Washington's Birthday, comes off. If point winners in the two hurdle races can be developed, Occidental will stand a fair chance of again winning the track championship.

## MOTOR BOAT RACE PLANNED.

**Contest Next June Expected to Hasten the Day of Internal Combustion Engine.**

[BY DIRECT WIRE TO THE TIMES.]

NEW YORK, Dec. 1.—[Exclusive Dispatch.] Motor-boat designers and builders are greatly interested in the proposed race from New York to Bermuda in June next for the cup offered by a New York Yacht Club member. It is believed that the offering of this prize will be the means of improvements in the design and construction of these boats so that while being seaworthy they will also be comfortable even in such a long-distance contest. The Motor Boat Club of America will do everything in its power to insure the success of the undertaking, and will have the hearty coöperation of the Royal Bermuda Yacht Club, with this end in view.

Lewis Nixon, who built the first motor boat to cross the Atlantic and sent her over in midwinter, was seen today, and asked as to the value to be placed upon such tests as that proposed. He said:

"While already prepared to say that the internal combustion engine must before long drive out the steam engine on the score of greater economy, simplicity and efficiency, such a race as the New York-to-Bermuda contest will turn the attention of the world to this type of engine and hasten the revolution."

## BROOKLYNS IN FLORIDA.

**Patsy Donovan to Take Trolley Dodgers to Jacksonville for Spring Training.**

[BY DIRECT WIRE TO THE TIMES.]

NEW YORK, Dec. 1.—[Exclusive Dispatch.] Jacksonville, Fla., will be the training camp for the Brooklyn team next spring. This announcement was made today by President Charles H. Ebbets when the final arrangements for the grounds of the Jacksonville Baseball Club were completed. For years the Superbas have trained at Columbia, S. C., but Manager Donovan thought a trip further south would be more beneficial to the players, hence the selection of Jacksonville.

The men will start south earlier than usual and will pass about three weeks in Florida, where they will have every facility for training. The trip north will begin about March 25, and it is likely that a stop will be made at Augusta, Ga., to play an exhibition series with the Detroit Americans.

**Record-Buster Abroad.**

Fred Marriot, who jumped into international fame on the Ormond-Daytona Beach, Fla., last winter, when he hurled his Stanley steamer a mile in record-smashing time of twenty-eight and one-fifth seconds, has been on a tour through Europe, and has just returned to Newton, Mass., his home. Mr. Marriott used an American touring car in his journey over Southern Europe. His employers, as a reward for his nervy work in Florida, gave him three months' vacation with all expenses paid.

## DETROIT'S NEW TEAM.

**Hugh Jennings Will Be Given Full Rein to Select Tiger Aggregation Next Season.**

[BY DIRECT WIRE TO THE TIMES.]

DETROIT, Dec. 1.—[Exclusive Dispatch.] It is generally believed in baseball circles that the local American League team will present an entirely new front next season, according to report; the management has decided to dispose of practically all its old players, leaving the task of getting together a new aggregation to Hugh Jennings.

Schaeffer and O'Leary will probably be the only ones retained. The Chicago and Washington clubs will be given the choice of the remaining players, and will get between them McIntyer, Cobb and Crawford, while Coughlin may find a berth in Boston.

Pitcher Mullin is in great demand, but the management looks for the most tempting offer from Clark Griffith, of the New York Highlanders. There is no particular reason for the breaking up of the team except a desire to give Jennings a free rein in the attempt to build up a pennant winner.

**Boyle Heights Challenge.**

The Hoover-street football team forfeited their scheduled game with the Boyle Heights eleven on the Hoover-street grounds yesterday. The latter team will accept challenges from any aggregation averaging 100 pounds to the man. Those wishing to accept may ring up Boyle 291, Domingo Gless, manager.

The team lines up as follows: Left end, Decius; left tackle, Saunders; left guard, Sattler; center, Diamond and Pandell; right guard, Burral; right tackle, Frisco; right end, N. Sewell; quarterback, Held; full-back, Ordway; right halfback, Pollard; left halfback, B. Sewell


Strictly Reliable



SPECIALISTS

# The Reason

WHY WE CURE, where all others fail: Our methods are up-to-date. We thoroughly understand our business and apply all our knowledge and skill on every case we undertake. We fulfill our promises and never accept a case unless we believe we can cure it. We study the peculiar nature of every individual case and treat the causes, not symptoms. We teach our patients how to help get well—what to eat and drink during the course of treatment and what to avoid. Coupled with the fact that we have the most complete and perfectly equipped office west of New York City, makes our statement rationally reasonable. If you are in doubt, call and see us; a few minutes' talk will cost you nothing and may be the means of restoring you to health. As to terms: Our large practice enables us to cure for less money than the average **so-called specialists**—and you see the results before you are required to pay us. Honest, conscientious work speaks for itself. Pretenders, jealous of our success, try to belittle us **because our fee is small**, but intelligent men are not influenced by their arguments. We ask any man suffering from **Decline, Loss of Vigor** or reflex disorders to call and see us. Many cases of so-called **Weakness** is but a damage, often the result of poor treatment, and the weakness disappears when methods such as we employ are directed toward the cause, and with care and proper attention to your case NOW your **strength** may be prolonged **ten years**; this alone should be incentive enough to induce you to try **once more**, no matter who has failed to cure you in the past.

## Our Fee Need Not Be Paid Unless Cured

You do not pay us until satisfied and you are restored to health. Can we say more? You may consult us free of charge, and get our opinion without any cost to you. Call and let us explain our methods of treatment. We cure **Varicocele, Hydrocele, Rupture, Stricture, Prostatic Ailments and all Diseases of Men.**

**PRIVATE DISEASES**—Newly contracted and chronic cases cured. All burning, itching and inflammation stopped in twenty-four hours; cures effected in seven days.

**KIDNEY, BLADDER AND PROSTATIC DISEASES**—We cure all irritation, frequent desire or stoppage, pain in back and catarrhal conditions.

**BLOOD POISON** cured without mercury or potash.

**CONSULTATION FREE AND INVITED**—Our reputation and work is not of a mushroom growth, nor is it the experience of one man. In complicated cases the entire staff consult without extra charge, thus getting the knowledge or five instead of one. We are incorporated and chartered by the State of California, and our reliability cannot be questioned.

Write, if you cannot call. All correspondence strictly confidential and all replies sent in plain envelope. Inclose 2-cent stamp to insure reply. OFFICE HOURS—9 a.m. to 5 p.m. Evenings, 6:30 to 8. Sundays, 9 a.m. to 12 noon.

## DR. GREENE & COMPANY

ROOMS 12 TO 16. 254 SOUTH BROADWAY. RINDGE BUILDING.



# Men Only



DR. TAYLOR
The Leading Specialist

**I Never Guess**

Experiment or take chances of any sort. I attempt to cure only those diseases that I have been curing for the past sixteen years, and I believe I am justified in saying that I have learned all about them. Were I lacking in knowledge pertaining to my specialty I would never have attained my present success, nor would I today be recognized as the leading specialist, treating men's diseases. If afflicted, you can depend upon it that the service I offer you is the service you need and is service such as can be rendered by no other physician. My practice is the largest because I invariably fulfill my promises.

**Varicocele**

Under my treatment the most aggravated cases of varicocele are cured in a few days' time. There is no pain, and it is seldom necessary that the patient be detained from his occupation. Normal circulation is at once restored throughout all the organs, and the natural processes of waste and repair are again established. If you are afflicted with varicocele, consult me at once. Delays can but bring on aggravated conditions and nervous complications that will impair the vital functions and involve the general health.

**Contracted Disorders**

In the treatment of contracted disorders I offer a service such as no other physician can render. The remedies I employ have a most thorough and positive action in cleansing the membranes of all infection and subduing all inflammation. My manner of application insures absolute thoroughness, and removes every possibility of relapse or a chronic stage. My cures are not only thorough, but are accompanied in the briefest time possible.

**You Pay When CURED**

Don't throw this announcement away. Cut it out; put it where you can find it, and if what I have to say to you today is not of GREAT interest, watch for another talk. Shall I send you a treatise? I will if you live out of the city; and if you can call I will give you in addition a beautifully engraved chart.

Consultation Free

**I am never in doubt**

I am never in doubt as to what the results from my treatment will be. Day after day for sixteen years I have been curing case after case of the several diseases peculiar to men. No case comes to me now, the like of which I have not treated scores of times in the past, and I can always say definitely whether I will be able to effect a permanent cure. I never hold out false hopes or make promises that I cannot fulfill, and you can rely absolutely upon any encouragement I may be able to offer you. If I promise you a cure, a cure will follow.

**"Weakness"**

I cure functional weakness in men. I know of no other physician curing this ailment. Most doctors treat wrongly. They give stimulants and tonics. These things can't cure. "Weakness" is a symptom of prostatic disorder, and the treatment must be local. This is a truth that I myself revealed. I have perfected the only system of local treatment that cures "weakness." A few doctors over the country claim to cure by the same method, but their treatment is only an imitation of the genuine "Josiah" method. The genuine is here and is administered by its originator. Don't hope to find it elsewhere.

**Specific Blood Poison**

No dangerous minerals to drive the virus to the interior, but harmless, blood-cleansing remedies that remove the last poisonous taint.

## Dr. Taylor & Co.

305½ S. Spring St., Cor. 3rd
Ramona Blk, Los Angeles.



## Mr. Auto Crank!

See here! one carload of the matchless Moline arrived last week and is now sold. Another is due this week, and will sell quickly. Must be something good about the Moline, eh? Better investigate, and take a spin with us.

$1100
MOLINE
$2600

Wm. Gregory 602 N. Main Street, Opp. Plaza. Phones Home 1445, Main 6969



GOAT LYMPH DOUBLE STRENGTH TABLETS



Nature's own remedy for the rejuvenation of weak, nervous, wasted, debilitated systems. Permanently restore VITALITY, whether lost by indiscretion, disease or dissipation. Cure all WASTING WEAKNESS, SENILITY, NEURASTHENIA and NERVOUS DEBILITY. $2.00 per box containing month's treatment, 2 boxes $3.00. Sent prepaid on receipt of price by Aidine Laboratories, 14 Lexington ave., New York. Trimmins free. Sold in Los Angeles only by the Owl Drug Company.



INNES SHOES
OUR A TO Z CAST
MAKE BUT DON'T
233 S. BROADWAY
231 W. THIRD



Except our watches and diamonds all our jewelry stock is selling at 10 per cent to 25 per cent off.
Change of Location Sale
C. J. WALTER, 220 S. Spring St.



CHICHESTER'S ENGLISH
PENNYROYAL PILLS
THE DIAMOND BRAND.
Ladies! Ask your Druggist for Chi-ches-ter's Pills in Red and Gold metallic boxes, sealed with Blue Ribbon. Take no other. Buy of your Druggist and ask for CHI-CHES-TER ENGLISH, the DIAMOND BRAND PILLS, for 25 years regarded as Best, Safest, Always Reliable. Sold by Druggists everywhere. Chichester Chemical Co., Philadelphia, Pa.



Automobiles.

1907 Mitchell
4 Cyl. 18 H.P. Runabout ... $1150
4 Cyl. 30 H.P. Tourist Car ... $1950
6 Cyl. 35 H.P. Touring Car ... $2750
850-856 So. Los Angeles St.

WHITE GARAGE
Hartford — Pope — Tribune
White Steam Car
712 South Broadway
H. D. RYUS, Mgr. Phone Ex. 791

Reo Motor Cars
LEON T. SHETTLER
633 So. Grand Ave.
Sunset Ex. 833. Home Ex. '07

Franklin
Motor Cars
(4-cylinder air-cooled)
R. C. HAMLIN
Agent for Southern California
Home 24027; South 901 1826 S. Main St.

WAYNE
Touring Cars and Runabouts
16 to 60 horse-power, $800 to $3650
E. Jr. BENNETT AUTOMOBILE COMPANY
General Agents 1203-05 So. Main.

Tourist
Los Angeles
OUR FACTORY IS OPEN FOR YOUR INSPECTION
Come and see us make them.
Cor. Main & Tenth Sts.
AUTO VEHICLE COMPANY

DORRIS
Price $2650
A. C. Stewart, Agt.
10th and Santee

Cadillac
AGENCY
Lee Motor Car Co.
1218-20 So. Main

The Maxwell
"Perfectly Simple and Simply Perfect"
J. W. WILLCOX & SON,
Southern California Distributing Agents.
Phone Broadway 6299. 1213-1215 South Main st.

POPE-TOLEDO
PACKARD
THOMAS
STEVENS-DURYEA
BUICK
Western Motor Car Company
415 South Hill Street.

Dolson and Mora Motor Cars
J. F. McNAUGHTON
So. California Agent
711 So. Spring St.

OLDSMOBILES
Palace Touring Car, Gentleman's Roadster, Two-Cycle Car, Runabout. All in stock.
H. O. HARRISON CO.
1307-1309 S. Main.



1907 Model RAMBLERS In Stock
W. K. Cowan 632 South Broadway Los Angeles, Cal.

PREMIER
35 H. P.—$2250.00
3 Passenger Touring Car
W. COSBY 1042 So. Hope STREET

TERRILL
Gorgeous display of evening materials for the holiday season — all special importations.
TERRILL
338-340 S. HILL ST.





Every Woman
is interested and should know about the
MARVEL Whirling Spray
The new Vaginal Syringe, Above cut shows correct position for use. Ask your druggist for it. If he cannot supply the MARVEL, accept no other, but send stamp for illustrated book—sealed—giving full particulars and directions, invaluable to ladies. MARVEL CO., 44 E. 23d ST., NEW YORK.
OFF DRUG CO., 214 S. Spring St.



BIG G
MEN AND WOMEN



SUNDAY, DECEM

ON A HUNT WITH "B

*Why Irontail and Other Inci Wilds of Wyo Plainsman.*

BY

CODY (Wyo.) Nov. 28.—Each when the Wild West show bands, Col. Cody returns hom the "T. E." ranch for a little rest a real hunt. None is ever invite the hunt but old friends and conge spirits, usually an Indian or two cluded. This year Irontail, Baron Brockner, Mike Russell, George Beck, T. B. Larson and half a do others joined "Buffalo Bill." They w gone nearly a month but hunting not the only object. It was inten also for a campaign to have the p reserve increased in order to prot the elk that are now falling bef the guns of the pot hunters, such were arrested ten days ago by Ga Warden Morgan in Los Angeles. The elk, which is a prairie anim



Irontail and Jim Brockner
On a hunt with "Buffalo Bill"

naturally, has been forced back into the rough mountain country where the snow falls deep and makes his winter one long struggle for existence.

"Unless the reserve is increased," said Col. Cody, on his return, "so that the elk and deer and all the wild animals can come farther east, where there is little snow in the winter and food, it will be a short time until the elk and antelope will have gone completely as the buffalo. There should be a new law, anyway, about shooting buck only. Every one who comes out here hunting picks out the finest head he can because he wants to take home a souvenir worth while. You see how it works for there are about nineteen does to every buck, for every less than 1000 hunters come here year. Half of the attraction this land will be gone with the animals. Who would not rather see a deer and elk and antelope breakcover beside the way, tame and beautiful as they are in the park, to bring a gorge of venison and boast of the number murdered on a hunting trip? We did not kill one animal on the hunt that we could not use, and enjoyed the real sport of the hunt, and most of all the outing and camps and the fires at night in the forests, and the tales of old times we have had together.

"Each year I see less and less of the old game that is like the soul of the West, without which it is dead and gone. I am going to make as great an effort as I can this year to get the reserve increased. I want to see the benches cultivated. I had to turn farmer myself to prove that these benches are the richest in the world, so let's take care of the hills that are above them. They cannot yield anything half so good, half so useful, as the solitude and silence and peace that God put there, and the charm is all gone without the wild things. Why this morning, right within fifty feet of camp, I was sitting beside the fire, and looked up, and without a word, there were three does and an elk with great horns which had come there the same as I had. They were not molested."

INTO THE WILDS.

The weather was warm, more like September than the end of October, the morning we set out from "T. E." ranch, on horseback, with a train of pack mules that looked enough to provision an army. The sheer mountainist rise on every side, heads white with snow, Antuekian, George Beck; the clever Indian, Mr. Larson, the German guide, the white-haired old showman who has been the dream of most of the youngsters in three generations, and none more dignified, more self-possessed than the Indian chief, Irontail explained that he did not like to go back to the reservation just then, because the Indians who had been in Europe for two years were spending their money in feasting with all his relations who stayed at home. He had his whole two years' salary in his pockets and meant to keep it by him, for the Indians who came to the shows. He speaks habitually the sign language, and one day almost scared the baron into a faint by breaking out in the purest English. They were killing a bear, had been out all night, and high on the mountain. The baron wanted to give up the trail and go back to camp and said so. All the days out no one had heard Irontail speak more than a word or two in "pidgin" English. "We shall locate a bear very soon, for his strength is nearly so long as a man. We shall have his hide to carry back, I am

Automobiles.

Mitchell's

6 Cyl. 18 H.P. Runabout ... $1150
Cyl. 30 H.P. Tourl g Car ... $1950
7 H.P. Touring Car ... $2150
90-325 So. Los Angeles St.

WHITE GARAGE
ford — Pope — Tribune
White Steam Car
712 South Broadway
CS, Mgr Phone Ex. 796

eo Motor Cars
ON T. SHETTLER
628 So. Grand Ave.
Ex. 853. Home Ex. '87

Franklin
Motor Cars
4-cylinder air-cooled
R. C. HAMLIN
Agent for Southern California
Phone: South 260 1836 S. Main St.

WAYNE
ng Cars and Runabouts
horse-power, $800 to $3650
BENNETT AUTOMOBILE COMPANY
Agents 1203-05 So. Main.

urist
OUR FACTORY IS OPEN FOR YOUR INSPECTION
Come and see us make them.
Cor. Main & Tenth Sts
UTO VEHICLE COMPANY

ORRIS
Price $2650
C. Stewart, Agt.
10th and Santee

dillac Motor Cars
AGENT
Motor Car Co.
1218-20 So. Main

The axwell
Simple, and Simply Perfect."
W. WILLCOX & SON,
California Distributing Agents.
1215-1219 South Main St.

POPE-TOLEDO
PACKARD
THOMAS
STEVENS-DURYEA
BUICK
Motor Car Company
South Hill Street.

lson and Mora
Motor Cars
McNAUGHTON
California Agent
11 So. Spring St.

SMOBILES
ering Car, Gentleman's Road
-Cycle Car, Runabout. All
HARRISON CO.
1207-1209 S. Main

1907 Model
RAMBLERS
In Stock
Los Angeles Cal.

EMIER
6 H. P.—$2250.00
Passenger Touring Car
OSBY
1042 SO. MAIN STREET

RRILL
rgeous display
even.ng mater-
ls for the holi-
y season — all
ecial importa-
ns.

RRILL
-340 S. HILL ST.

Every Woman
MARVEL whirling Spray
The new Vaginal Syringe
Non-set Nozzle
MARVEL CO.,
NEW YORK.

MEN AND WOMEN
Dr. Bye Co. for catarrh, deafness, etc.
Pamphlet and testimonials free.
Sold by Druggists
or sent by mail
$1.00, or 6 bottles $5.00
Circular sent on request.



# ON A HUNT FOR ELK WITH "BUFFALO BILL."

## *Why Irontail Would Not Gamble, and Other Incidents of a Trip in the Wilds of Wyoming With the Noted Plainsman.*

BY HELEN GREY.

CODY (Wyo.) Nov. 28.—Each year when the Wild West show disbands, Col. Cody returns home to the "T. E." ranch for a little rest and a real hunt. None is ever invited to the hunt but old friends and congenial spirits, usually an Indian or two included. This year Irontail, Baron von Brockner, Mike Russell, George T. Beck, T. B. Larson and half a dozen others joined "Buffalo Bill." They were gone nearly a month but hunting was not the only object. It was intended also for a campaign to have the park reserve increased in order to protect the elk that are now falling before the guns of the pot hunters, such as were arrested ten days ago by Game Warden Morgan in Los Angeles.

The elk, which is a prairie animal naturally, has been forced back into the rough mountain country where the snow falls deep and makes his winter one long struggle for existence.

"Unless the reserve is increased," said Col. Cody, on his return, "so that the elk and deer and all the wild animals can come farther east, where there is little snow in the winter and good food, it will be a short time until the elk and antelope will have gone as completely as the buffalo. There should be a new law, anyway, about shooting buck only. Every one who comes out here hunting picks out the finest head he can because he wants to take home a souvenir worth while. You see how it works for there are about nineteen does to every buck, for not less than 5000 hunters come here every year. Half of the attraction of this land will be gone with the wild animals. Who would not rather see the deer and elk and antelope breakfast, dinner beside the way, tame and beautiful as they are in the park, to seeing a gorge of venison and boastful of the number murdered on a hunting trip? We did not kill one animal on the hunt that we could not use. We enjoyed the real sport of the hunt, and most of all the outing and the camps and the fires at night in the forests, and the tales of old times we have had together.

"Each year I see less and less of the wild game that is like the soul of the wilds, without which it is dead and lonely. I am going to make as great an effort as I can this year to get the reserve increased. I want to see the benches cultivated. I had to turn over myself to prove that these benches are the richest in the world, but let's take care of the hills that are above them. They cannot yield anything half so good, half so useful, as the solitude and silence and peace that God put there, and the charm is half gone without the wild things. Why one morning, right within fifty feet of our camp, I was sitting beside the fire, and looked up, and without a sound, there were three does and an elk with great horns which had come to drink the same as I had. They were not molested."

### INTO THE WILDS.

The weather was warm, more like September than the end of October, the morning we set out from "T. E." ranch, all in horseback, with a train of pack mules that looked enough to provision an army. The sheer mountainst rise on every side, heads white with snow. There were the genial, big-hearted Kentuckian, George Beck; the clever Alfred man, Mr. Larson, the German noble, the white-haired old showman who has been the dream of most of the youngsters in three generations, and none more dignified, more self-possessed than the Indian chief, Irontail.

Irontail explained that he did not like to go back to the reservation just now because the Indians who had been in Europe for two years were spending their money in feasting with the relations who stayed at home. He had his whole two years' salary in his pockets and meant to keep it by hiding till the Indians who came to meet the travelers returned to their homes. He speaks habitually the sign language, and one day almost scared the Baron into a faint by breaking out in the purest English. They were trailing a bear, had been out all night, and high on the mountain. The baron wished to give up the trail and go back to camp and said so. All the next days out no one had heard Irontail speak more than a word or two of "United" English. "We shall locate the bear very soon, for his strength must be waning. He cannot walk consciously so long as a man. We shall have his hide to carry back. I am sure we shall soon get him," Irontail exclaimed, and even the dogs were surprised. But they went on, and during the morning, the baron took bruin's photograph. Irontail, in all the trip, did not speak as many words again.

A chumminess came about between the Indian and the baron. The baron played a fine game of poker and won a good roll of money at the camp fire. Irontail steadily refused to play. An Indian is nearly invariably an inveterate gambler, and the fact that Irontail wanted to take his money home was set down as the reason why he would not play. The baron urged him to join the game and pretty soon a wager was up that Irontail would not play on the trip, against the baron's remark that he would win Irontail's money.

One night at the campfire each man told the story of how he chanced to go into that part of the world.




On a hunt with "Buffalo Bill" in the wilds of Wyoming.

### CODY'S ARRIVAL.

Cody's ran: "I was here for the first time in '59. Gen. Sheridan asked me to guide in a party of twenty-five students to whom Prof. Morris of Yale was lecturing. We came in and camped on what is now Cody. It was then the wildest place you ever saw, and as I sat around and listened to the professor telling the boys about things, so careful when we came across a pile of bones he had had dug up that not a least bit should be broken off—I thought he was talking through his hat. One thing he said always stuck. He said that these benches meant that once a great sea had been here. That was why they were so level. And that as the sea receded and finally broke out of this cañon altogether it left on the bottom the silt of centuries, and that if ever water could be brought on the land it would be found incredibly rich. Well, I got tired of my farm down in Nebraska, I had to have some place, too, where I could be alone and away from the crowd when I left my show, and one fall I hiked away off out here, and all alone; I hunted up the place where we camped—my, it's more years ago than I dare to tell. But I found the same old sage brush and the same silent wilderness. I went over to Billings and hired men to go to work and build the Irma Hotel. It was sixty-five miles and no road, and I had to put up in advance $75,000 because they were certain I was a lunatic. Do you know, I had to get all my capital back East, where they didn't know Cody was uncut sage, and I got enough to put in the canal and I—well, you fellows know how some of you came out."

### TRAVELING COFFEE.

One had built the first hotel, another the first church, another the first saloon, when Fulton spoke up and called them all tenderfeet. "Why, I built the first fire here. You know how a man starts the grass to cook supper when he's in a hurry. I got my coffee and steak ready and set her off. I cooked the meat and kept the pot in my hand. When the meat was done I set it down and went on with my coffee, but when the darned stuff had boiled we were a mile and a half from the steak. Oh, things are citified now to what they were when I came to Cody, when it wasn't Cody."

Each day camp was broken and the advance continued into the reserve where the game, every animal, knows it is safe, and half a dozen times each day we would see a great lumbering bear or a group of deer poised for flight watching us. At night there was the rest with the stars looking down and the darkness pierced with some cry of a wild thing in the wilderness, always the laugh of the coyote, shrieking its own desolation in the cold of the mountain blackness—all taking us apart from the business and turmoil of the world.

One night came snow, silent and burying, and in the morning a hurried packing and returning to the country nearer Cody, where little snow falls, and the making of camp there, and hunting every day for elk, for each wanted to bag his own legitimate heads; and all the elk meat means winter supplies to the ranchman, who dries it. And mighty good is elk meat, fried with a rich brown gravy, and mighty nice in "jerky."

The Baron left off his coaxing Irontail to play poker some days before the return to the "T. E." and Col. Cody laughed over it and chuckled, but the Baron said never a word, nor would he join the game at the camp fire.

"I'm bound that Irontail shall tell us what has been going on," Cody said, but not a word could he get from Irontail, who grunted and shook his head till the last night at dinner, when each was telling of some good shot or some fish that played the hook an incredible time.



COL. CODY.

Irontail listened. In a lull of the talk, Irontail's deep voice drew attention "Ook a hey," which is Indian for "Listen to me."

### IRONTAIL'S TALE.

Nothing written can give more than the merest suggestion of Irontail's tale, for he gave it entirely in the sign language, a perfect pantomime, with only the proper names to designate the person speaking.

"Baron," he began, motioning to show how the Baron beckoned to him to join him.

"Injun," shaking his head in dissent.

"Baron: Come long Injun, play."

"Injun," showing how he reluctantly got up and went and sat down with the Baron to play, how the Baron shuffled and cut for deal, and won. How he dealt and won the first deal.

"Injun," with gusto, showed how he dealt and got a good hand.

"Pot," showing each putting in and raising and the showdown.

"Injun," taking the money in handfuls.

"Baron," empty pockets. "Come long, Injun, play."

"Injun heap tired, heap tired," and he showed how he always went to sleep when the Baron asked him to play, and the Baron, at first a bit ruffled at the Indian's solemn recital, joined the big laugh against himself and admitted he needed money badly, but would not admit that Irontail had "skinned" him.

### MANY SNIPE.

FUN WITH LONG-BILLS.

If the rains did no other great good, they helped sportsmen quite a little by bringing in a new flight of jacksnipe from the north. Some few bunches of these delicious and eccentric birds came in on the north wind a week ago, but more have been arriving every night this week until the southern marshes are so well stocked with them that a limit bag seems quite possible to a first-class snipe shot.

It is not every good marksman who can hit the corkscrew gentry when they have taken to wing, and no true sportsman would shoot them any other way were it possible, which is not the case. Seldom, indeed, can a snipe be seen sitting, unless just after he has pitched. Next to never is one noticed until he rises, darts off at a tangent, and announces himself by the characteristic "scape."

Many authorities have attempted to lay down rules for shooting snipe, but these are mostly theoretical. One must shoot him when the gun comes right and trust to chances. Some shoot close, others let the game get off seven or eight rods; the former seems the surest way, because a snipe is so small a mark that he will get through the pattern of even a hard-shooting gun occasionally at forty yards.

A good setter or pointer is a big aid to snipe hunting, particularly in California where the marshes mostly have a firm bottom, and can be waded comfortably by either man or beast. A retrieving dog is a great aid, as he fetches the birds out of the muck in the few instances where they do fall in inconvenient places, and may be relied upon to find some dead ones that otherwise would be irretrievably lost, owing to the close resemblance between their upper plumage and the surroundings of their favorite haunts.

No bird deceives the beginner worse than a snipe, and none delights the epicure as much. He who bags a dozen may count the day well spent, indeed. Many prefer hunting them to shooting ducks.

A light 16-gauge is the gun par excellence. Good shots can do well with a 20-bore. Quail ammunition answers very well, indeed.

### AFTER QUAIL.

DOGS CAN WORK NOW.

Nearly all the nimrods who boast a well-trained bird dog as part of their sporting equipment are afield today after quail. The showers cleaned much of the dust off the brush, and made scenting conditions infinitely better.

The quail have been so sorely hammered since the first of the season that many quit hunting them several weeks ago to wait until the outlook became more favorable, and these are all in harness today, or planning to go afield at the first opportunity.

Several parties have tried the quail shooting in San Diego county of late with most flattering results, the chief complaint being that it is so easy to kill the limit there that one almost wishes he had not gone to the expense of time and money involved in the trip. Around Encinitas the most ordinary wing shot can kill the legal number. Instead of asking the question, "how many," the word is "how long did it take you?"

Fine mixed bags have come up from Elsinore during the last few days, ducks and quail being the birds sent in. Twenty-five quail and fifty ducks in a day makes enough sport for any one but a hog. The duck hunting at Elsinore is a difficult game, unless one has a friend who possesses a stand on the lake, however.

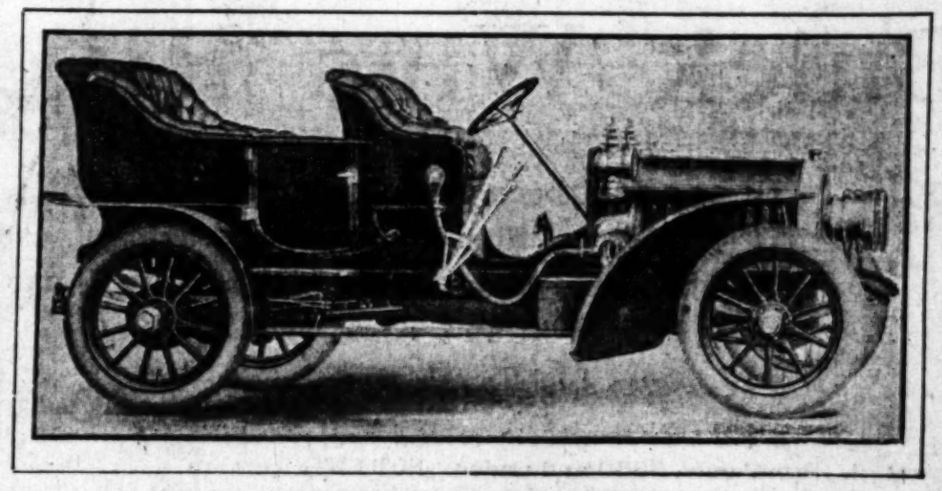
Good quail shooting is reported up the cañon from Elsinore, down below near Wildomar, and at points on the west side of the lake, where the brush is low and the land rather flat. The great objection is that the birds strike for the hills very soon if hard pressed, and once there no one can do much good with them.

### Freezing of Water.

Those who have to use water-cooled automobiles out on the desert or in the mountains this winter should remember that water will freeze in automobile radiators even in Southern California if the car is left where there is frost enough.

A good anti-freezing solution is easily made by adding 15 per cent. of wood alcohol and glycerine to the water you have in your radiator. This would mean 70 per cent. water, and will stop freezing down to 5 deg. below zero. This is the best solution yet discovered. All the solutions composed of salts clog the small passages of the radiator and sooner or later make trouble.

1907—PEERLESS—1907



PRICE $4150. Note Specifications

Horsepower—Peerless 30. Cylinders, 4 5-8x5 1-2. Imported ball bearings throughout entire car. Chrome nickel steel is used in nearly all working parts, including transmission shafts, gears, driving shaft axles, etc. Springs are of imported selected stock of finest quality, each leaf highly polished to do away with any friction—that is why the Peerless is the easiest riding car made in America.

The rear springs are attached in front to the frame and in the rear to a platform spring bolted to the center of the crossmember of the frame, thus making a three point spring suspension. Note the drop frame, which allows the center of gravity to come nearer the ground without interfering with the road clearance. This does away with the side motion and swaying of the car.

The Peerless is one of the most luxurious cars built in America or abroad. Every Peerless owner can take pride in its luxury.

TO BUYERS:

If you can possibly afford the purchase price, you ought to carefully investigate the Peerless before buying something "just as good." There are three or four cars that are recognized as the best American cars and the Peerless is one of them. Ask any well informed man what cars are regarded as best and he will always name a Peerless as one of them.

Shipment delivered Tuesday. Prompt deliveries. Can deliver one more Limousine in December. See us.

H. O. HARRISON COMPANY
1207 SOUTH MAIN.

I AM POSITIVELY
..IT..
IN PAINLESS DENTISTRY
YES, ME!

Painless Parker



New York's Wonderful Wizard of Painless Dentistry, with an endless chain of the largest dental offices in the world has added another link at

453½ South Spring, Los Angeles

Free for 2 weeks to introduce my positively painless method for performing each and every operation in dentistry. I will give my services free. Slight charge for material only.

Slippers For Men
$1.50 to $5



We have a wide assortment of slippers for men—both high and low cut styles—suitable for holiday giving. We would suggest that early selections are desirable.

Wetherby-Kayser Shoe Co.
215 SOUTH BROADWAY

Racycle
Bicycles—Motor Cycles
Repairs Fittings
639 SOUTH SPRING STREET

THE SILENT NORTHERN
THE DIAMOND MOTOR CAR CO., State Distributors
Silent As The Stars
952 S. MAIN STREET
Los Angeles, Cal.

Locomobile and Winton Automobiles
Success Automobile Co.
Cor. Pico and Hill Sts.
E. E. Caister, Manager Pico & Hill

P. D. Q.
Auto Rental Co.
First Class Machines. Experienced Chauffeurs
315 S. Spring. Both Phones 738

Men's Diseases Cured



Most medical men, according to their tastes and experience, come to have a peculiar interest in certain diseases—such an interest DR. MORTON has long felt toward FUNCTIONAL DISEASES OF THE NERVOUS SYSTEM.

Nervous impairment is one of the most common departures from health. MY EXPERIENCE is that POPULAR IDEAS, at least upon the subject of REMEDIES, ARE VAGUE AND ERRONEOUS. THE CAUSES OF NERVOUS IMPAIRMENT ARE OF TWO KINDS. In the first class may be placed SURROUNDINGS AND HEREDITY, and in the second all those COUNTLESS FORMS OF NERVE WASTE which are so common in MODERN LIFE and which may be pretty completely summed up in the words, OVERWORK AND DISSIPATION.

Varicocele
Absolutely painless treatment that cures completely in one week. Investigate my methods. It is the only thoroughly scientific treatment for this disease being employed.

Contracted Diseases
Be sure your cure is thorough. Not one of my patients has ever had a relapse after being discharged as cured and I cure in less time than the ordinary forms of treatment require.

Specific Blood Poison
No dangerous minerals to drive the virus to the interior, but harmless, blood-cleansing remedies that remove the last poisonous taint.

Stricture
My treatment is absolutely painless, and perfect results can be depended upon in every instance. I do no cutting or dilating whatever.

I Quickly and Permanently Cure So-Called
Weakness

So long as physicians continue along the old lines of treatment of this disorder, men will continue to be disappointed time and again in their efforts to obtain a cure. I have found that disorders entirely local are responsible for prematureness, loss of power, etc., and that there is not even the slightest possibility of obtaining a cure through use of internal remedies. My treatment is directed toward the removal of all abnormal conditions throughout the organs involved, and I do not fail in a single instance to restore complete and permanent activity of all the functions.

HOURS: 9-4 Evenings 7-8 Sunday 9-12
DR. MORTON, 316 S. Broadway

The Silent
NORTHERN

MODEL C—The most successful and original two-cylinder car in the world, is offered for 1907 without any departure in construction from 1906. Four years' experience proves it lacking nothing.

The 20 H. P. double opposed horizontal motor is perfectly balanced. The three point motor support and encased mechanism insures low cost of maintenance. Power transmitted in a straight line from fly wheel to rear axle without loss.

Model C, complete, with full lamp and tool equipment, $1925.

Our Model L, 4-cylinder, with air brakes and self-adjusting air clutch, is our latest and most notable achievement. It is the ONE CAR of its kind in the WORLD, and is brimfull of new and practical advantages.

Diamond Motor Car Co.
We will exhibit at the Los Angeles Dealers Automobile Show
959 S. Main Street

"Gee! It was a shame to take the money!"

# Buick Wins Riverside Hill Climb

But Then, the Buick is Always There With the Goods.

**Say,** IF you had been sitting up nights to tell people what a peach of a hill climber your car was, and
IF you had "doped" up your car just especially to beat the Buick, and
IF you had your FOUR-CYLINDER car skinned by a $1400 two-cylinder Buick, say
Wouldn't it jar you?

## Here Are the Results:

Event I. Runabouts, $850 and under. NOT ENTERED.

Event II. Runabouts, $1250 and under.
BUICK WON in 6:32 1-5, defeating Tourist, 7:11 1-5; Mitchell 4-cylinder, 7:14; Jackson, 7:14 1-4; Reo, 7:24 4-5; Tourist, 7:56 1-2.

Event III. Touring Cars, $1600 and under.
BUICK WON in 7:02 1-5, defeating Mason, 7:19 1-5; Tourist, 7:40 1-5; Jackson, 7:54; Tourist, 8:17; Tourist, 8:24; Carter, 9:04; Elmore, 10:23 4-5.

Event IV. Touring Cars, $2500 aud under. (Note the class.)
Winner was a $2500 4-cylinder car. (Only 9 seconds ahead.)
BUICK SECOND in 6:57.
BUICK THIRD in 6:58.
BUICK DEFEATING Cadillac 4-cylinder, 30 H-P., 6:58; Elmore 4-cylinder, 35 H-P., 7:21; Rambler 40 H-P., 4-cylinder, 7:25 1-5; Mitchell 4-cylinder, 30 H-P., 7:35 1-2.

Event VI. Runabouts, free for all, any power.
Won by a 40 H-P. specially built Runabout Racing Car.
BUICK SECOND in 6:30, DEFEATING Aerocar 4-cylinder special speed Runabout, 6:45; Elmore 4-cylinder, 35 H.P. Runabout, 6:54; Tourist, 7:06 1-5; Fenmore 4-cylinder, 24 H.P., 8:15.

**Good Everywhere But Best on Hills**

**Endurance Run "Around the Kite."**

*June 29-30, 1906*

Three Buicks with perfect scores
One Buick won Runabout cup

**Price $1400**

*Southern California Agents*

| | |
|---|---|
| Hughes-Johnson Co. Long Beach | E. V. Caldwell, Ontario |
| Pasadena Auto Co. Pasadena | C. H. Judd, Azusa |
| Hunt Automobile Co. San Diego | F. Fay Sibley, Riverside |
| Redlands Auto Co. Redlands | Wm. F. Lutz & Co. Santa Ana |
| | Arrowhead Garage San Bernardino |

**...BULLETIN...**

Here you will find from week to week "what's doing" in the automobile world.

**Week Ending Sunday, December 2**

Thomas 60 H.P. demonstrator shipped.
Another carload Stevens-Duryea shipped (two now en route.)
Stevens-Duryea 4-cylinder sold to
J. B. Van Nuys
A. N. Gage.
Buicks sold to
A. W. Paine
A. Z. Moore
Azusa (2 cars)
Long Beach (2 cars)
25 Buicks shipped.
Packard for A. L. Schwarz shipped.

Western Motor Car Co. held a Matinee at Box Springs Grade, Riverside, Thanksgiving Day. Largely attended by other dealers.

**Week Beginning Sunday, Dec. 2**
Thomas Detroit Demonstrator will arrive.

**California Performances Tell Why the Buick is So Popular**

**Pasadena - Altadena Hill Climb**
**February 22, 1906**

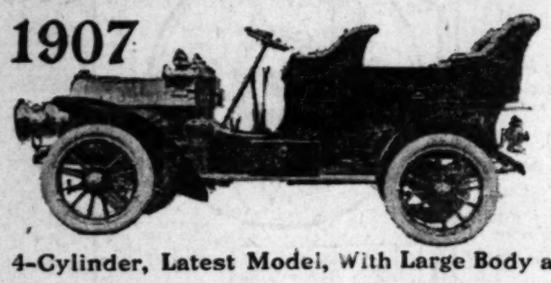
*Buick Wins In Two Classes*

In Entire meet only cars making better time were Pope-Toledo, Thomas and Packard.

**25 Cars Now En Route**

# STEVENS-DURYEA

**1907**



**$2650.00**

4-Cylinder, Latest Model, With Large Body and Lamp Equipment

Stevens-Duryea "Big Six" wins the Free for All Event in Riverside Hill Climb and ALSO makes the fastest time of the day. Time 5:41½

**Here are Some Stevens-Duryea Owners, Ask them**

E. W. Scripps
C. Culver
J. L. Giroux
F. A. Jackson
Allen Hancock
F. P. Burch
Hoffman Richardson
Dr. Bert Boyd
Henry E. Huntington
Dr. Norman Bridge
L. Patterson
L. Garnier
Matthew Slavin
H. K. Bradley
C. S. Holman
Henry Henke
C. D. Beebee
L. V. W. Brown
J. M. Macrae
John D. Foster
C. H. Hamilton
H. C. Brown
E. R. Frisbie
Judge J. D. Bicknell
T. B. Lewis
A. T. Crossley
Dr. E. R. Smith
R. E. Reid
C. F. L. Kinnear
U. S. Government
A. B. Daniels

A new model, the "Little Six" 35 h. p. weight 2100 lbs., 114 inch wheel base. 34x4 wheels. Can you beat it?
The "Big Six" 60 h. p. Most powerful American car made.
Stevens-Duryeas bring higher prices second-hand than any other car.

"There's a Reason."

MADE BY

**Stevens-Duryea Company**
**Chicopee Falls, Mass.**

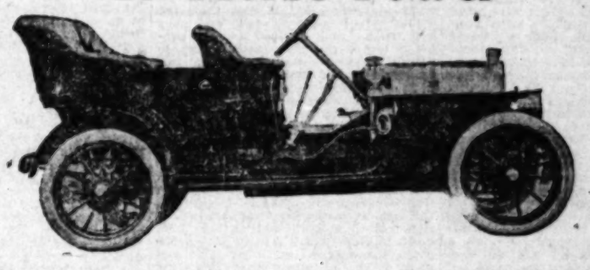
## *WESTERN MOTOR CAR CO.*

**415 South Hill Street**

CHAS. E. ANTHONY, Pres. EARLE C. ANTHONY, Manager

# THOMAS DETROIT

**40 Horse Power**



Thomas Detroit Touring Car

## The Car With the "Stuff in Her"

**Read These Specifications**

FRAME—Cold pressed steel, with gusset and filler plates.
AXLES—Front, drop-forged beam; rear, semi-floating bevel gear type, with truss rod on under side.
STEERING GEAR—Nut and screw type of high carbon steel; allowance made for adjustments.
TRANSMISSION—Sliding gear, selective type; three speeds forward and reverse; anti-gear stripping device.
DRIVE—Shaft.
BEARINGS—Roller.
MOTOR—40 H.P.; mechanical valves; all gears enclosed.
EQUIPMENT—Two acetylene headlights and generator; two side lamps; one rear lamp; French horn; set of tools and tire repair outfit.
BODY—Seats five; three in tonneau.
CARBURETTOR—Automatic.
OILING SYSTEM—positive pump splash system.
IGNITION—Jump spark, dry and storage batteries; space reserved for any standard magneto.
CLUTCH—Cast aluminum and leather cones with springs, insuring constant fit.
COOLING—Vertical tube radiator, with fan and gear driven pump.
BRAKES—One foot pedal, contracting on propeller shaft; two emergency leather, expanding in rear hubs.
WHEELS AND TIRES—Front and rear—34x4.
WHEEL BASE AND TREAD—Wheel base—112½ ins. Tread—56½ ins.
SPRINGS—Semi-elliptical, front and rear.



THOMAS DETROIT RUNABOUT

Demonstrator should be here this week.

When it arrives watch it "Hand a Lemon" to the other cars in her class.

Runabout or Touring Car, Price $2900

**Western Motor Car Company**

Chas. E. Anthony, Pres. 415 S. HILL ST. Earle C. Anthony, Mgr.

Times Clearing Ho
CLASSIFIED ADVS.
XXV[TH] YEAR.

CLASSIFIED INDEX.

PART IV.


| | Page. | Col. |
|---|---|---|
| ONE-TIME NOTICES | 1 | 2-3 |
| SPECIAL NOTICES | 1 | 3-4 |
| CHURCH NOTICES | 1 | 4 |
| SOCIETY MEETINGS | 1 | 4 |
| PERSONAL | 1 | 4-5 |
| WANTED—Help, Male | 1-2 | 5 |
| WANTED—Help, Female | 2-3 | 6-7 |
| WANTED—Help, Male and Female | 3 | 8 |
| WANTED—Situations, Male | 3 | 1-2 |
| WANTED—Situations, Female | 3 | 2-3 |
| WANTED — Situations, Male and Female | 4 | 1 |
| WANTED—Agents and Solicitors | 4 | 1 |
| WANTED—Partners | 4 | 1-2 |
| WANTED—Rooms and Board | 4 | 2-3 |
| WANTED—Rooms | 4 | 3 |
| WANTED—To Rent | 4 | 2-3 |
| WANTED—To Purchase, Real Estate | 4 | 4-5 |
| WANTED—To Purchase, Miscellaneous | 4 | 5-7 |
| WANTED—Miscellaneous | 4-5 | 7-8 |
| TO LET—Rooms | 5 | 1-2 |
| TO LET—Unfurnished Rooms | 5 | 2-3 |
| TO LET—Furnished and Unfurnished | 5 | 3 |
| TO LET—Flats | 5 | 3 |
| TO LET—Furnished Flats | 5 | 3-4 |
| TO LET—Apartments, Furnished | 5 | 4 |
| TO LET—Rooms and Board | 5 | 5-7 |
| TO LET—Houses | 5-6 | 7 |
| TO LET—Furnished Houses | 6 | 5-7 |
| TO LET—Stores, Offices | 6 | 5-7 |
| TO LET—Beach Property | 7 | 1 |
| TO LET—Farming Lands | 7 | 1 |
| TO LET—Country Homes | 6 | 7 |
| TO LET—Miscellaneous | 6 | 7 |
| BUSINESS CHANCES | 7-8 | 1-5 |
| SWAPS | 8 | 3-4 |
| LIVE STOCK FOR SALE | 8-9 | 6-7, 1 |
| LIVE STOCK WANTED | 9 | |
| LIVE STOCK EXCHANGE | 9 | |
| LOST, STRAYED, FOUND | 9 | |
| MONEY TO LOAN | 9 | |
| MONEY WANTED | 9 | |
| STOCKS AND BONDS | 9-10 | |
| THINGS ON WHEELS | 10 | |
| MINING AND ASSAYING | 11 | |
| EDUCATIONAL | 11 | |
| MUSICAL INSTRUCTION | 11 | |
| MUSICAL INSTRUMENTS | 11 | |
| ATTORNEYS | 11 | |
| PHYSICIANS | 11 | |
| DENTISTS | 11 | |
| NURSES | 11 | |
| CHIROPODISTS | 11 | |
| DRESSMAKING | 11 | |
| TYPEWRITERS | 11 | |
| PATENTS | 11 | |
| GOVERNMENT LAND | 11 | |
| TOO LATE TO CLASSIFY | 11 | |


**Classified Liners**

Times "Liner" Advertisers—Important. Note change in rate for Sunday classified advertisements. Commencing Sunday, October 1, 1905, the rate for Sunday "Liners" was raised to 1¼ cents per word for each insertion; minimum charge, 25 cents, as at present. This slight advance is amply justified by the present Sunday circulation of The Times, which averages over 70,000 copies. (When the 1-cent-per-word rate was established in 1893, The Times Sunday Circulation was only 14,000 copies.) The "Liner" rate for the daily—1 cent per word—will stand as at present.

Telephone your want advertisements. Ring up "The Times" any time of day or night, and secure prompt and careful attention. Rates one cent a word each insertion in the Daily; 1¼ cents per word in the Sunday edition; minimum charge, 25c.

"Liner" (classified) advertisements for Sunday insertion received over the counter or by telephone after 11 o'clock Saturday nights will be inserted under heading "Too Late to Classify."

The Times cannot guarantee accuracy or assume responsibility for errors of any kind occurring in telephoned advertisements.

Sunday real estate advertisements, to be classified properly, must be in The Times office before 10 o'clock Saturday nights. Rate 1¼ cents per word.

**ONE-TIME NOTICES—Fresh Today.**

(This classification is especially intended to cover announcements where, in the ELEMENT OF TIME,.....as is an essential feature, such as wants, notices of all kinds, assessment, dividend and company-meeting notices, fraternal-society notices (funeral notices excepted), bargain sales, etc. All notices calling attention to advertisements in some other part of the paper, and all events to occur on any certain date named. No standing advertisements accepted for this classification.)

**GOLD Bronze Brush and Cup, 25c.** Oil paints and enamels, 10c; wagon varnish, pints, quarts, etc.; carriage paints, enamels, by pts. 35c; pints, 60c; bath tub stains, 35c and 50c; burlap, 36-in., 14c; burlap, 50-in., 18c; burlap, 54-in., natural, 25c; burlap, 50-in., colored, 30c; best paints, $1.50; barn and roof paint, 90c; best oil stains, 75c; border and paper trimmer, 75c; paperers' and painters' brushes, 5c to 15-ft. room, $1. The values that made us famous. Papering and house painting guaranteed and reasonable. Walter Bros., 427 South Spring. Home phone, sunset Main 1808.

**WE HAVE A Good Snap.** One large French plate mirror, with walnut frame, at a snap, $12 S. Main. One Axminster carpet, 11x12, at 320 S. Spring. Three fine walnut office chairs at $12 S. Main. One good flat top desk, solid oak, at 320 S. Spring. Lot restaurant tables at $15 S. Main. We have also a counter and a saloon or restaurant mirror with mirror, hand carved, at $15 S. Main. One child's folding bed, also other things too numerous to mention, will be sold at a great sacrifice at 320 S. Spring. Give us a call and convince yourself.

**A WALL Paper Saving.** Just in, three carloads wall paper, bought at one-half the wholesale price and will be sold at same rate. Fine paper, 5c per roll; 10c tapestries, 6c; 15c gilt grace at 4c. You must compare our prices with others to understand how much you save; 50c shades, 19c; varnish, 35c; paint, $1.25 per gallon; all kinds of burlap, now come and investigate. F. J. Bauer, 317 S. Spring. Tel. Main 4404, Home 27671.

**NEW York Institute** of Dermatology. Improved painless method of removing wrinkles, scars, moles, pimples and all facial blemishes. No electricity, redness or tell-tale marks after treatment. Hollow cheeks filled by the latest improved scientific method without pain or detention indoors. Our home treatment for tan and freckles gives full satisfaction, superfluous hair removed. Twenty years' experience in face and skin specialists. Prof. and Mrs. Steele, 249 South Hope st., Los Angeles.

**KODAKS, Cameras** and kodak finishing in connection with our complete photographic department. We do developing and printing, using only the purest grade Eastman materials, which insures quick, good work, at prices no higher than those charged for inferior materials. Satisfaction guaranteed. Mail orders will receive prompt attention. Manzanita Optical Co., No. 126 South Spring street.

**BAZAAR And Supper.** The ladies of the First Christian Church will give a bazaar in the social hall of the church, corner 11th and Hope, on Friday and Saturday of this week. On Friday evening, at 6:30 o'clock, a bountiful supper will be served for 35 cents.

**TIGER Fat.** Oriental Salve, 25c; Vital Sparks Oriental Nerve Tonic, San Wo for women, 25c; Zing Goa for blood troubles. Write or call for booklet. Oriental Medical Institute, 216 E. First st. Consultation free.

**MOUSTACHES Are Popular.** Can you grow one? If not we have a preparation that will benefit you. Three months' treatment, in plain package, $1. Results guaranteed if directions are followed. The Hair Food Co., P. O. box 527.

**CLEANERS And Pressers.** Suits sponged and pressed, 35c; suits dry or steam cleaned proportionately as cheap. All skirts pressed by expert men tailors. The Elite, No. 518 West Sixth. Home 22076. Broadway 4705.

**STORE And Office Fixtures.** Carpenter jobs, all kinds, and anywhere. Hand sawing, wood turning, moulding, inside finish. Let us figure with A. W. Black Planing Mill, 246 S. Main.

**"THE Ideal" Cabinet** for phonograph records; the most practical cabinet, made to order, any wood. Write for information.

Times Clearing House
CLASSIFIED ADVS.

# Los Angeles Sunday Times

Part IV—12 Pages
FIRST LINER SHEET.

XXV[TH] YEAR. SUNDAY MORNING, DECEMBER 2, 1906. On All News Stands Trains and Streets. 5 CENTS

## CLASSIFIED INDEX.

PART IV.


| | Page. | Col. |
|---|---|---|
| ONE-TIME NOTICES | 1 | 1-2 |
| SPECIAL NOTICES | 1 | 2-3 |
| CHURCH NOTICES | 1 | 3 |
| SOCIETY MEETINGS | 1 | 4 |
| PERSONAL | 1 | 4-7 |
| WANTED—Help, Male | 1-2 | 7, 1-6 |
| WANTED—Help, Female | 2-3 | 6-7, 1-3 |
| WANTED—Help, Male and Female | 3 | 3 |
| WANTED—Situations, Male | 3 | 3-5 |
| WANTED—Situations, Female | 3 | 5-7 |
| WANTED — Situations, Male and Female | 4 | 1 |
| WANTED—Agents and Solicits | 4 | 1 |
| WANTED—Partners | 4 | 1-2 |
| WANTED—Rooms and Board | 4 | 2-3 |
| WANTED—Rooms | 4 | 3 |
| WANTED—To Rent | 4 | 2-3 |
| WANTED—To Purchase, Real Estate | 4 | 4-6 |
| WANTED—To Purchase, Miscellaneous | 4 | 6-7 |
| WANTED—Miscellaneous | 4-5 | 7-1 |
| TO LET—Rooms | 5 | 1-4 |
| TO LET—Refurnished Rooms | 5 | 4-5 |
| TO LET—Furnished and Unfurnished Rooms | 5 | 5 |
| TO LET—Flats | 5 | 5 |
| TO LET—Furnished Flats | 5 | 5-6 |
| TO LET—Apartments, Furnished | 5 | 6 |
| TO LET—Rooms and Board | 5 | 6-7 |
| TO LET—Houses | 5-6 | 7, 1-6 |
| TO LET—Furnished Houses | 6 | 1-5 |
| TO LET—Stores, Offices | 6 | 5-7 |
| TO LET—Beach Property | 7 | 1 |
| TO LET—Farming Lands | 7 | 1-2 |
| TO LET—Country Homes | 6 | 7 |
| TO LET—Miscellaneous | 6 | 7 |
| BUSINESS CHANCES | 7-8 | 1-7, 1-6 |
| SAFES | 8 | 3-4 |
| LIVE STOCK FOR SALE | 8-9 | 4-7, 1 |
| LIVE STOCK WANTED | 9 | |
| LIVE STOCK EXCHANGE | 9 | 2 |
| LOST, STRAYED, FOUND | 9 | 2 |
| MONEY TO LOAN | 9 | |
| MONEY WANTED | 9 | |
| STOCKS AND BONDS | 9-10 | |
| TRIPS ON WHEELS | 10 | |
| MINING AND ASSAYING | 11 | |
| EDUCATIONAL | 11 | |
| MUSICAL INSTRUCTION | 11 | |
| MUSICAL INSTRUMENTS | 11 | |
| ATTORNEYS | 11 | |
| DENTISTS | 11 | |
| PHYSICIANS | 11 | |
| NURSES | 11 | |
| CHIROPODISTS | 11 | |
| DRESSMAKING | 11 | |
| TYPEWRITERS | 11 | |
| PATENTS | 11 | |
| GOVERNMENT LAND | 11 | |
| TOO LATE TO CLASSIFY | 11 | |


## Classified Liners

Times "Liner" Advertisers—Important. Note change in rate for Sunday classified advertisements. Commencing Sunday, October 1, 1905, the rate for Sunday "Liners" was raised to 1¼ cents per word for each insertion; minimum charge, 25 cents, as at present. This slight advance is amply justified by the present Sunday circulation of The Times, which averages over 70,000 copies. (When the 1-cent-per-word rate was established in 1896, The Times Sunday Circulation was only 14,000 copies.) The "Liner" rate for the daily—1 cent per word—will stand as at present.

Telephone your want advertisements. Ring up "The Times" any time of day or night, and secure prompt and careful attention. Rates one cent a word each insertion in the Daily; 1¼ cents per word in the Sunday edition; minimum charge, 25c.

"Liner" (classified) advertisements for Sunday insertion received over the counter or by telephone after 11 o'clock Saturday nights will be inserted under heading "Too Late to Classify."

The Times cannot guarantee accuracy or assume responsibility for errors of any kind occurring in telephoned advertisements.

Sunday real estate advertisements to be classified properly, must be in The Times office before 10 o'clock Saturday nights. Rate 1¼ cents per word.

## ONE-TIME NOTICES—

Fresh Today.

This classification is especially intended to the announcements when in the ELEMENT of time. Also is an essential feature, such as notices of all kinds, announcement, dinner and company-meeting notices, fraternity notices (funeral notices excepted), bargain offers, in fact notices calling attention to advertisements in some other part of the paper, and all events to occur on any certain date named. No standing advertisements or this classification.]

GOLD Bronze Brush and Cup, 25c. Paints and enamels, 10c; wagon paints, quarts, 60c; carriage paints, quarts, 40c; pints, 25c; each tube paint, by pts, 30c; pts., 60c; 1-qts, (not 4-ts.) 1.00; red and tool burlap, 26-in., 12c; burlap, natural, 22c; burlap, 72-in. colored, per yard, 1.25; barn and roof paint, all shingle stain, 5c; border and paper paint, 10c. The values that made us famous. Painting and House painting guaranteed. Walter Bros., 327 South Main. Phone Sunset Main 1055.

WE HAVE A Good Snap. One large French plate mirror, with gilt frame, at a snap, 311 S. Main. One Brussels carpet, 11x17, at 330 S. Spring. One good flat top office desk, solid oak, at 311 S. Main. One fine flat top desk, solid oak, at 311 S. Main. Lot restaurant tables at 311 S. Main. Also a counter and a saloon or restaurant with mirror, hand carved, at 311 S. Main. One child's folding bed, also 2 cribs, all in first-class condition, will be sold at a sacrifice at 310 S. Spring. Give us a call and convince yourself.

A WALL Paper Saving. Just in, three carloads wall paper, bought at one-half the wholesale price and will be sold at same rate. Floor paper, 5c; ingrains, 8c; ingrains, 5c and 8 1-3c per roll; tapestries, 10c; $1.50 grass at 35c; call and compare our prices with others to understand how much you save; 50c shades, complete, at 25c; $1.25 per gallon; all kinds of paints at 50c per gallon. Wall Paper Store, 347 S. Spring. Tel. Main 4484, Home 10546.

NEW York Institute of Dermatology. Improved painless method of removing wrinkles, scars, moles, pimples and all facial blemishes. No injections or tell-tale marks after treatment. Sunken cheeks filled by the latest improved scientific method without pain or delay. Our home treatment for tan and freckles gives full satisfaction, superior to any. Twenty years' experience of skin specialists. Prof. and Mrs. Dodge, 429 South Hope st., Los Angeles.

KODAKS, Cameras and books. finishing in connection with our complete photographic department. We do developing and printing, using only the best Eastman materials, which insures good work, at prices no higher than charged for inferior materials. Satisfaction guaranteed. Mail orders will receive prompt attention. Marshuts Optical Co., No. 257 South Spring street.

BAZAAR And Supper. The ladies of the First Christian Church will give a bazaar in the social hall of the church, corner 11th and Hope, on Friday and Saturday of this week. On Friday evening at 6 o'clock a bountiful supper will be served at 25 cents.

TIGER Fat. Oriental Salve, 25c; Vital Sparks Oriental Nerve Tonic, San Wo for women, for blood troubles. Write or call at Oriental Medical Institute, 214 1/2 Fifth st. Consultation free.

MOUSTACHES Are Popular. Can you grow one? If not we have a preparation that will benefit you; guaranteed if directions are followed. Sent Post Paid, P. O. box 527.

CLEANERS And Pressers. Suits sponged and pressed, 50c; suits cleaned or steam cleaned proportionately as low. Shirts pressed by expert men tailors, 10c. No. 516 West Sixth. Home Telephone 5000.

STORE And Office Fixtures. Carpenter jobs, all kinds, and anything, from sawing wood turning. Inside finish. Let us figure with the Planing Mill, 240 S. Main.

THE Ideal Cabinet for phonograph records; the most practical ever made to order, any wood. Call or write for information.

## ONE-TIME NOTICES—

Fresh Today.

PRIVATE Home for Old People. Graduate nurses in attendance. Call or address L. J. Adams, 524 E. 23d st.

PARASOL And Glove Makers. Buy here at factory prices. Big assortment. 117 W. Fourth, Hellman Bldg.

## SPECIAL NOTICES—

THE AUDIT COMPANY of Los Angeles. Incorporated under the laws of California. Established 1902. Reorganized 1906. PUBLIC ACCOUNTANTS AND AUDITORS. 418-20 Los Angeles Trust Building. Home 'Phone A4659. Carson C. Cook, Pres.; J. S. Wallace, Mgr.; Wm. V. Cook, V.-P.; N. J. Nelson, Sec. 5 TRAINED ACCOUNTANTS. Books audited and certified to, examinations and investigations made, tangled accounts straightened out, books planned, opened, closed, kept by the month; we have a special staff for this purpose; advice membership issued to inexperienced book-keepers. 100 REFERENCES.

THE AUDIT COMPANY OF LOS ANGELES, 418-20 Los Angeles Trust Bldg. We have added to our public accounting business a department of "Public Stenographers" in charge of Mrs. E. J. Yates. We are prepared to do first-class work of all kinds. Correspondence, legal documents, business statements, manuscripts and all kinds of typewriting. THE AUDIT COMPANY, Public Accountants and Auditors, 418-20 L. A. Trust Bldg. Home Phone A4659.

THE AMERICAN PORTABLE VIBRATOR will stimulate and increase the circulation, perfect circulation is perfect health. The beauty features interest the ladies, develops the neck and bust and removes the cheeks rosy. Attaches to any electric light socket. Call and have free demonstration and get free booklet, price within reach of all. 607 O. T. JOHNSON BLDG., corner Fourth and Broadway.

HOLLOW CHEEKS AND NECK FILLED OUT PAINLESSLY AND PERMANENTLY, IN ONE SITTING. NO PARAFFINE, NO LUMPING. Wrinkles, smallpox pittings and moles removed on positive guarantee, freckles routed in one treatment. MME. MARIE DEMATOLOGIST, PRACTICED IN LOS ANGELES 10 YEARS; city references. 123 N. Flower. West Second st. car. 'Phone A7101.

GROCERIES AT BEDROCK PRICES—7 cans sardines, 25c; 7 deviled hams, 25c; 3 cans blackberries, 25c; 5 cans baked beans, 25c; 6 jellies, 25c; creamery butter, 35c; eggs, 30c; 19 lbs. lard, 50c; picnic hams, 9c; sugar cured bacon, 14c; 5 lbs buckwheat, 25c; pure maple syrup, 25c; 6 lbs. raisins, 25c; 10 lbs. rice, 25c; comb honey, 20c. ECONOMIC, 246 East Fifth street.

AN IDEAL BOOK FOR A CHRISTMAS PRESENT: CORRECT SOCIAL USAGE. A handsome booklet, describing same, will be mailed free on request. THE NEW YORK SOCIETY OF SELF-CULTURE, W. C. Thompson, Local Representative, 842 S. Hill, Los Angeles.

SPECIAL NOTICE TO CARPENTERS — I teach the use of the steel square, framing, stair building, geometry, architectural drawing and blue printing; you can become a competent foreman, contractor or draughtsman, without loss of time. Lessons evenings, 7:30 to 9; daily 9 to 5; terms easy. Office, 231 1/2 SPRING.

J. W. ALEXANDER, PRACTICAL INTERIOR decorator, will advise with you and suggest a proper treatment for your walls and woodwork and make estimate on same free of charge. First-class workmanship at reasonable prices. Office, 407 J. D. JOHNSON BLDG. Home A4624, Main 5659.

"WHY SOME MEN AND WOMEN SUCCEED," free lecture, illustrated by faces present, 8 Wednesday evening, at VAN AUKEN OXYOEN INSTITUTE, 625 S. Figueroa st., between Sixth and Seventh, corner Orange; lawn in front; pupils in race reading taken. Cut this out.

AT HALF PRICE THIS WEEK, ONLY a few slightly-used Singers, Wheeler & Wilsons, Domestics, Standards, and White sewing machines. WHITE AND DOMESTIC OFFICE, 357 S. Broadway. Tel. Main 2106, Home F6757.

BUY HARDY, FROST-PROOF PLANTS, arbor vitae, sequoia (big tree), juniper of Bermuda, Monterey pine, Italian cypress; also palms, roses, ferns, berry and vegetable plants, etc. M. L. HELSEL, 325 N. Avenue 20. Home phone C1427.

J. W. ALEXANDER, PRACTICAL DECORATOR will advise with you and suggest a proper treatment for your walls and woodwork and make estimate on same, without charge, first-class workmanship at lowest prices. 407 O. T. JOHNSON BLDG. Phones Main F19; Home A4624.

WILL PARTIES WITNESSING ACCIDENT occurring to gentleman on Hollywood car, No. 189, November 17, between 6 and 7 p.m., at Sunset blvd. and Echo Park ave., please call 607 O. T. JOHNSON BLDG., corner Fourth and Broadway.

FOR YOUR CHRISTMAS PRESENT SEE our fine line of hand-painted and embossed pillow tops; a few odd pieces at special bargains; other art novelties. VENETIAN ART PARLOR, Suite 1g Temple Block, North Spring, Main and Temple streets.

CARR'S CUCUMBER for the COMPLEXION. FANNY BRIGGS CARR CUCUMBER CO., 221 S. Hill.

FURNITURE REPAIR WORKS—RATTAN and wicker furniture repaired, upholstering of all kinds, new and repairing. Mattresses, box couches and cots made to order. Cane seating. Home Phone 24307. Broadway 4382. 1903 S. MAIN.

MSS. REVISED, CORRECTED AND TYPEwritten at reasonable rates; also dictation either in shorthand or typewriter. JOHN A. MORRIS, room 10, Santa Rosa Annex. Hours 10 a.m. to 8 p.m. Home Phone 3300.

SWITCHES MADE FROM COMBINGS, AND everything in hair work to order; prices reasonable. Call up and I will call on you. MISS DALGAMO, 207 N. Broadway. Home phone A2122.

ALL WOMEN ARE INTERESTED IN D. Kayser Co. Twin Pets; valuable information given free of charge by sending address and inclosing 2-cent stamp. D. KAYSER CO., 1-3-5 Hyde st., San Francisco, Cal.

HAVE YOU HOUSEHOLD GOODS TO SHIP to or from the East or North? Get the benefit of reduced rates at BEKINS' VAN AND STORAGE CO., agents for tourists and emigrants. 344 S. Broadway.

POSITIVE HAIR GROWER. Nonpareil Tonic Hair Restorer and hair goods. Intelligent face and scalp treatments. Chiropody, etc. MME. KITTLE, 449 S. Hill st.

SUPERFLUOUS HAIR PERMANENTLY removed; city references. I also teach electrolysis. MRS. M. J. WOODRUFF, electric needle specialist, 743 W. 7th st. Phone 8545.

LADIES, IF SICK OR TIRED— Try a bath by skillful, intelligent masseuse. MRS. LANGLEY, with MME. KITTLE, 449 S. Hill. Main 4688.

FOR SALE — GRAND REMOVAL SALE, wardrobe couches this week at cost, buy of the manufacturer and save 50 per cent. PHILLIPS, 636 S. Hope st.

HEPBURN SCREEN CO., MANUFACTURers of window shades, window screens and doors. Old screens recovered. 1620 S. MAIN. 'Phones Main 1995, Home 23526.

WE PAPER ROOMS FOR $3; TINT, $4. SEE us about your painting. We do first-class work, furnish best of material. CARLSON, Phone Broadway 2400, Home 3185.

ON SALE THIS WEEK—BANKRUPT stock of wood novelties for burning and decorating, at half price; also lot of decorated pieces. ARCADE CO., 416 W. 7th.

WANTED—A FEW LADIES FOR SHAMpooing, scalp treatment and face massage, in their homes. Call for MISS DALGAMO, 207 N. Broadway. Home phone A2122.

M. E. SULLIVAN, FOOT SPECIALIST, 8 years' practice in Los Angeles. 521 S. Olive. Tel. F1162. Pes Planus (flat foot) successfully treated.

1000 NICELY PRINTED BUSINESS CARDS, $1.50, in convenient boxes; other printing in proportion. E. J. ELSON CO., Home 3246, 121½ S. Broadway.

WANTED—TINTING, $2 PER ROOM; 12-ft. rooms papered, $3.50; painting; reference. E. H. CARPENTER, 525 Gladys ave. 'Phone Main 6287.

SURGICAL INSTRUMENTS. C. E. HARLAN has moved his surgical instrument stock to 414 MASON BLDG., 4th and Broadway.

1000 BUSINESS CARDS, $1.50; GOOD WHITE bristol, conveniently boxed; other printing, low prices. COOK BROS., 161½ S. Broadway.

MOLES AND ALL FACIAL BLEMISHES removed. Scalp treatment. Obesity reduced. DR. KATE BRITZ, 212 S. Broadway, room 4.

MR. INVENTOR, LET US DESIGN, DEvelop and practicalize your invention. INVENTIONS BUREAU, 217½ W. First st. Home 1881.

LITERARY WORK CORRECTED, REvised, typewritten. Vaudeville sketches to order. J. D. STEELL, 227 Patton street. Phone Temple 264.

BE WISE, BRING YOUR HEAD TO US; will remodel your old hat new 50c. Factory 214 N. BROADWAY.

WILL MISS LETTY CHIPMAN CALL UP MAIN 6236 immediately.

## SPECIAL NOTICES—

CALIFORNIA STEAM CARPET CLEANING WORKS, cleans carpets; upholstering and repairing, 229 E. 4th. Main 715, Home A8254.

FEATHER PILLOWS RENOVATED AT ACME FEATHER WORKS, 758 San Pedro. Phone Sunset Main 1166, Home 3641.

SEE J. M. DIETERLE, FOR ALL ROOF repairing and general jobbing. 1340 NEWTON ST. Tel. 675 South.

THE PUBLIC IS CORDIALLY INVITED TO our exhibition of new inventions. Rooms 25 and 26, 212 W. FIRST.

BURLAP SHADES, PAINTS, WALL PAper, mouldings, shingle stain. WALTER BROS., 627 S. Spring.

DR. MAUD HOLLEY, VACUUM DEVELOper, 345½ S. Spring, room 3. Phone 7340.

IF YOUR ROOF LEAKS, SCOTT THE roofer, 1622 S. Main, will fix it.

DR. A. POLASKY, OPTICIAN, MOVED TO 311 W. THIRD, suites 2 and 4, second floor.

RATE FOR ADS. UNDER THIS HEADING 10c per line; minimum charge 20c.

LACE CURTAINS LAUNDERED BY HAND. Home B4/19 West 391. MRS. HEATH.

SAFE HOME REMEDY FOR DRINK AND tobacco. Temperance Co., 217 W. 3rd. L. A.

## CHURCH NOTICES—

With Place and Hour.

ST. PAUL'S PRO-CATHEDRAL, 522 S. Olive st. (near many of the leading hotels); the Rev. J. J. Wilkins, D.D., dean and rector. Services, the first Sunday in Advent, 7:30 and 11 a.m.; 7:30 p.m. The Sunday-school, 9:30 a.m. Young People's meeting, 6:45 p.m. The rector will preach; morning subject, "The City: Babylon or Jerusalem, Which?" Evening, service of praise under the direction of Mr. Ernest Douglas, organist and choirmaster. This is the church of the people. The rich and the poor meet together; the Lord is the maker of them all. Come.

FIRST CONGREGATIONAL CHURCH, Hope st. near Ninth. Seats free. Rev. Wm. Horace Day, D.D., pastor. Rev. Myron W. Reed, D.D., pastor emeritus; Mr. Harry Clifford Lott, choir master; Dean Walter F. Skeele, organist. Seats free. Morning service, 11 o'clock. Rev. Dr. William Horace Day, pastor, just returned from the Orient, will preach, subject, "The Cross of Christ; evening service, 7:45 o'clock. Dr. William Horace Day will give an illustrated stereopticon sermon, subject, "They Ran the Vessel Aground." Some experiences at sea.

FIRST CHURCH OF CHRIST SCIENTIST of Los Angeles. Service in the church edifice, 17th and Figueroa streets, 11 a.m. and 8 p.m. Sermon from the Christian Science Quarterly; subject, "God the Only Cause and Creator." Sunday-school, 11 a.m.; Wednesday evening meeting at 8 o'clock. Take Washington-street car to Figueroa and 17th streets; Traction cars to 16th and Georgia streets. Reading-room, 406 Union Trust Bldg., Fourth and Spring streets, open daily from 9:30 a.m. to 5 p.m.

FIRST CONGREGATIONAL CHURCH, HOPE ST., between Eighth and Ninth. Rev. William Horace Day, D.D., Pastor. Rev. Warren F. Day, D.D., Pastor Emeritus. In the morning Dr. William Horace Day will preach on "The Cross of Christ." In the evening he will give a sermon, illustrated by the stereopticon, on the subject, "They Ran the Vessel Aground." Some experiences at sea. Dr. William Horace Day has just returned from China, Japan and Honolulu.

SECOND CHURCH OF CHRIST, SCIENTIST. Simpson Auditorium, 234 S. Hope st. Services Sunday, 11 a.m. and 8 p.m.; sermon from the Christian Science Quarterly. Subject, "God, the Only Cause and Creator." Children's Sunday-school, 9:30 a.m.; Wednesday evening meeting at 8 o'clock. Reading-room, 510-511 Herman W. Hellman Bldg., Spring and Fourth sts., open daily, Sundays excepted, from 9 a.m. to 5 p.m.

TEMPLE BAPTIST CHURCH—THE TEMPLE AUDITORIUM. Temple and Hope sts. Preaching at 11 and 7:30 by Pastor Robert J. Burdette. Topic of morning sermon, "Parental Ingratitude," being the annual sermon before the "Los Angeles Humane Society for the Prevention of Cruelty to Children." Evening, "Consecrated Pieces." Room for all and welcome for all.

FIRST CHRISTIAN CHURCH, HOPE AND 11th st. Rev. A. C. Smither, pastor. Parents' day in Sunday-school, 9:30; sermon by pastor at 11 a.m.; on "Help Those Women." Christian Endeavor at 6:45; 7:30 p.m., sermon by pastor, followed by baptism. Seats free. Good music. All invited.

BENJAMIN FAY MILLS, PERMANENT minister of the Los Angeles Fellowship, will speak at Blanchard Hall at 11 o'clock, on "The Secret of a Satisfactory Life Through Finding The Journey's End at Every Step of the Way." Best music. Seats free. Every one cordially invited.

ST. ANDREW'S EPISCOPAL MISSION, W. 42d st., between Vermont and Normandie. Holy communion and sermon, 11 a.m.; celebrant, Rev. E. De Wolf; evensong and baptism, 3 p.m.; Rev. Henderson Judd; Sunday-school, 9:30 a.m.

THE INDEPENDENT CHURCH OF CHRIST, EIGHTEENTH AND FIGUEROA STS., Rev. J. P. Thomson, Pastor. Services Sunday morning at 11 o'clock; subject of sermon, "The Bible's Description of a Good Woman." Everyone welcome.

THE ALTAR GUILD OF ST. ANDREW'S EPISCOPAL MISSION will have a sale of useful and fancy articles on Thursday afternoon and evening, Dec. 6, from 2 until 10 o'clock, at the residence of Mr. and Mrs. M. E. Hammond, 1202 W. 28th st.

MAGNOLIA AVENUE CHRISTIAN CHURCH corner 12th and Magnolia ave. Rev. Frank P. McKnight, pastor. Sunday-school, 9:30 a.m.; church services, 11 a.m. and 7:30 p.m.; special services at 11 a.m. A cordial invitation for all.

PERSONAL — WE SELL, EXCHANGE, rent and repair all makes of machines, second-hand machines from $5 up; new machines from $15 up. WHITE & DOMESTIC OFFICE, 357 S. Broadway. Main 2106, Home F6757.

CHURCH OF THE UNITY (UNITARIAN) 923 S. FLOWER ST. Burt Estes Howard, Minister. Morning service at 11 a.m., subject, Gen. III:8. 7:45, Mendelssohn Song Service by the choir. Sunday-school at 9:45 a.m.

PERSONAL — PROF. IRA L. GUILFORD, phrenologist, psychic palmist; both hands read this week, 25c. Free lecture Monday evening at Mammoth Hall; 9 years in Los Angeles. Ask any person. Office, 341½ S. SPRING.

PERSONAL — SOLD BY MISTAKE A FEW months ago; goods in storage with Los Angeles Transfer Company, marked S. T. Reward for recovery. Address J. M. DAY, 3102 Hobart blvd. L. A.

ADVENT CHRISTIAN CHURCH, N. AVE. 22, between Los Angeles and Mozee, pastor. Morning subject, "The Necessity and Benefit of Christian Unity." Evening, "The Wrong Motive."

REV. D. F. HOWE, D.D., PASTOR OF Westlake M. E. Church, will preach Sunday morning at 11 o'clock; evening, 7:45. The public is cordially invited to these services.

FIRST UNITED BRETHREN CHURCH, corner Pico and S. Hope st. L. S. Cornell, pastor. Preaching 11 a.m. and 7:30 p.m. Reception of members at morning service.

MILLENIAL DAWN FRIENDS MEET A Mammoth Hall, 517 S. Broadway, Sunday at 1:15, 3 and 4:15 p.m.; all Bible truth-seekers cordially invited.

FIRST UNIVERSALIST CHURCH, 1050 FIGueroa st.; Sunday-school at 10; sermon by the pastor, Dr. Canfield, at 11; topic, "Thanksgiving."

PERSONAL — ELLA: ALONE SINCE JULY; sick; need money; boy's father took him. Lovingly, MAYS.

## CHURCH NOTICES—

Miscellaneous.

HOME OF SOUL, 1227 GEORGIA ST. FULness of Life is for All. This work has just landed in its present location, formerly known as The Home of Truth, and all old friends of the work previously conducted there will be most cordially welcome. Public services Sunday, 11 a.m. and 8 p.m.; Open Healing Meeting Thursday at 8 p.m. All conducted by James Ernest Collinge. Let everyone interested come. The entire corps of workers in this new movement are greatly desirous of becoming acquainted with the hundreds of old friends of this place.

FREE READING-ROOM, CIRCULATING Metaphysical Library, 611 Grant Bldg., corner Fourth and Broadway. Healing meeting every Thursday evening. Among a choice line of books on sale are "My Little Book of Prayer," "Thought Vibrations," "As a Man Thinketh," "From Poverty to Power," "Krishna," "Shrine of Silence," "Emilie Cady's Lessons in Truth," "Romance of Mystic Science," "Right and Wrong Thinking," etc. Hours, 12 to 3 p.m. Sundays, 1 to 5. HOME PHONE 1715.

CHURCH OF HUMANITY, MAMMOTH Hall, 517 S. Broadway. Dr. Dowling speaks tonight on "Miracles of Occultism; Philosophy of Premonitions and Warnings; How Miraculous Escapes are Effected by Invisible Helpers in Accidents and Great Catastrophes." Silver collection.

DR. V. C. LEWIS IS GIVING A COURSE of free lectures every Sunday morning at KRAMER'S HALL, 322 S. Grand ave., on "RATIONAL AND SCIENTIFIC MIND HEALING." All are invited. This morning the subject will be "THE LAW OF MIND ACTION."

CHRISTADELPHIAN ECCLESIA, MAMMOTH Hall, 517 S. Broadway. Mr. W. I. Warner will deliver the second of a series of free lectures showing Christadom to be astray from the scriptures. All are cordially invited.

## SOCIETY MEETINGS—

"REINCARNATION IS UNSCIENTIFIC. Unreasonable and Untrue;" a free lecture by Dr. J. H. Smith, and reviewed by Prof. Lansley before the Progressive Club this evening at 8 o'clock in Symbony Hall, 232 S. Hill street. General discussion. Music by Prof. Carl Bronson and Grant P. Morgan of the School of Opera. Mr. Morgan has a magnificent baritone voice, and knows how to use it. Hear him.

MRS. BELLE EDWARDS, THE WORLD'S greatest platform test psychic, will be heard tonight before the Society of Eternal Progression at Mammoth Hall, 517 S. Broadway. If skeptical regarding spirit return, do not fail to hear Mrs. Edwards. She answers sealed questions and gives beautiful spirit messages. Come early to secure seat. Take elevator to third floor. Hall 3.

UNIVERSAL BROTHERHOOD SOCIETY holds spiritual meetings this afternoon, 2:45 lecture by Dr. Green, subject "Divine Occult Philosophy," followed by messages, readings. Evening meeting 8 o'clock, subject "Elementary World," followed by tests, messages, full names given, questions answered. CENTRAL HALL, 121½ S. Broadway.

THEOSOPHICAL SOCIETY IN AMERICA. LOS ANGELENOS BRANCH. MEETINGS FREE TO ALL. Fridays, 8 p.m., talks on Theosophy. Wednesdays, 8 p.m., "Secret Doctrine" class. Sundays, 7 to 9 p.m., answers to queries. 142 S. BROADWAY, Room 117, one flight.

CALEDONIAN HALL, 113½ S. SPRING ST. Lecture and messages, 2:30; Udana Karana Temple Choral services, 7:30. "Reincarnation a Necessity," by Rev. Swami Nasaminanda. Messages, good musical programme; silver collection. Come early. Circles Wednesdays, Saturdays. 727 S. SPRING. Special ladies' class forming.

MIRACLES OF OCCULTISM; PREMONItions and warnings. "How Miraculous Escapes are Effected by Invisible Helpers. Accidents and Great Catastrophes." subject of Dr. Dowling's lecture tonight. Church of Humanity, Mammoth Hall, 517 Broadway. Ten cents admission.

PROF. IRA L. GUILFORD, BE HAPPY association. He speaks on any topic requested. (Inspirational) at Mammoth hall, 517 S. Broadway, Monday evening. Seats free. Scientific psychic tests for all. His office, 341½ S. SPRING.

J. STITT WILSON, A.M., THE AUTHOR, poet, metaphysician, will speak in SYMPHONY HALL, Blanchard Bldg., 232 South Hill st., at 2:30 p.m.; subject, "The Science of Human Freedom; A Message to the Individual." Admission free.

THE PEOPLE'S PSYCHIC CONFERENCE, healing, developing, message and song service, 10:30 a.m., 542 S. Main. BURBANK HALL. All welcome. Messages By Mrs. J. J. Whitney and May Cecil Lincoln, from Buffalo, N. Y.

STANTON RELIEF CORPS, NO. 14, MEETings second and fourth Fridays in each month, at 2 o'clock, in VICTORIA HALL, No. 125½ S. Spring st. Geneva B. Algie, president; Ella M. French, secretary.

TRUTH-SEEKERS' SPIRITUAL SOCIETY, Mammoth Hall, 517 S. Broadway; conference 10:30; evening, 7:30; vocal solo, Mrs. Estelle Aldrich, address by Arthur S. Howe; messages, Mrs. Bacon.

SOCIALIST MEETING. Frank A. Merek, Socialist candidate for Mayor, and other candidates, will address the voters at BURBANK HALL, 542 S. Main st., tonight. Every one invited.

VEDANTA SOCIETY—LECTURE BY Swami Nachebedananda of India, "Religions of India," 3 p.m. today, MUSIC HALL, Blanchard Bldg., 232 S. Hill. Silver collection.

FIRST SPIRITUALIST MISSION, MR. AND Mrs. Chesbro, pastors; lectures followed by messages, Sunday, 7:45 p.m.; test circle, Tuesday, 8 p.m.; readings daily, 940 SOUTH HILL, corner 9th and Hill.

BABA BHARATI LECTURES TONIGHT AT Krishna Temple, 720 W. 16th, at 8; subject, "Man and Woman; Their Mutual Duty." Temple enlarged. Seats doubled. Silver collection. Children's.

HOME OF SOUL, 1227 GEORGIA ST. FULness of Life is for All. Services Sunday at 11 a.m. and 8 p.m.; Healing Meeting Thursday at 8 p.m., conducted by James Ernest Collinge. Everybody welcome.

BODY BUILDING—FREE LECTURES AT Symphony Hall, Monday and Thursday, 2:30 p.m. Monday and Friday, 8 p.m., at SUITE 712, Delta Bldg. California School for Body Building.

SOCIETY SPIRITUAL PROGRESSION, 314 S. Main, 2:30 Union Lyceum; 10:45, healing (Initiation Service, message, 7:30; pastor experience as medium; messages. Mary C. Viasek, pastor.

ESPERANTO SOCIETY MEETS IN BLANchard Assembly Hall, 233 S. Broadway, Monday evening, 8 o'clock, "Beginners' class at 7:30. All interested are invited.

HYGIENISTS' CLUB WILL MEET TODAY, 2 p.m. at HOWELL HALL, 314 S. Main st. Dr. Dain L. Tasker, speaker. Everybody invited. Business session at 1 o'clock.

WAZIDAZNAN SOCIETY, BLANCHARD Hall, Main st., 8 p.m., "Utility of the Law," Tuesday 8 p.m. Assembly Hall. Lesson, "Diatetics." All invited.

FELLOWSHIP OF NEW THOUGHT HOLDS services in Burbank Hall, 542 S. Main street, 2:30 and 7:30. Tests and messages by Mrs. Bryan and others. Seats free.

LIBERAL CLUB—TONIGHT, 227 MERCANtile Place, REVIEW OF WHEAT-BENNETT DEBATE by Claude Riddle and others. Questions and discussion. Free.

## PERSONAL—

Business.

PERSONAL—

SEE HENLEY, THE MENTAL WONDER.

This is the man who is creating so much excitement in the city with his wonderful prediction. He can tell you all about your social or business affairs.

HENLEY, 414½ S. SPRING, 414½.

PERSONAL— FREE THIS WEEK. Mundo the great HINDU Palmist gives FREE to every patron a real demonstration of the power of mind over matter. The only one in the United States possessing this wonderful power. Tells your name and reads you; life like an open book. Come today! No. 231½ S. SPRING ST., 10 to 9 daily.

PERSONAL—LADIES, ASK YOUR DRUGgist for Chichester's English Diamond Brand Pills. Regarded as best, safest, always reliable. Buy of your druggist. Take no other. Chichester's Diamond Brand Pills are sold by druggists everywhere. CHICHESTER CHEM. CO., Philadelphia, Pa.

PERSONAL—ENLARGE YOUR BUST, LADIES!—4 to 10 inches at home, with Dr. Conway's Bustoids at trifling cost; $1000 if we can't; those developed in past 20 years prove its permanent, safe and sure. Sealed facts by stamp. CONWAY SPECIFIC CO., 24 Washington st., Boston, Mass.

PERSONAL—INFORMATION AS TO THE whereabouts of Storage Battery Coils and tools taken from a Ford Auto, wrecked on road between San Bernardino and Cucamonga, Thursday last; will be gladly received by H. GALE ATWATER, 1020 E. 4th.

PERSONAL — I CAN IMPROVE YOUR looks; you can't afford to neglect your personal appearance; free consultation. 319 W. 3rd. See "the woman in the window." M. ELLA HARRIS & SON.

PERSONAL — MRS. PARKER, RELIABLE palmist and life reader; business, law suits, mineral locations described; speculations, love, travels, health; all affairs of life. 444 S. SPRING, room 1. 9/c and $1.

PERSONAL — MRS. WESLEY, WORLD'S greatest psychic; advice on love, domestic, business and social affairs. Do not fail to see her. 231½ S. SPRING, rooms 10 and 17. 'Phone Broadway 4517.

PERSONAL — GO TO THE WILSON ELECtric Institute to be cured of all your ailments. We have the most thoroughly equipped institution in the city. 204 MERCANTILE PLACE. Room 42. Lady Manager.

PERSONAL—DR. GREEN, PSYCHIC, LIFE reader, tells past, present, future; readings daily; satisfaction guaranteed. Circles Wednesday evenings 8 o'clock, 25c. ROOM 10, 119½ S. Spring.

PERSONAL—KELLY BROS., AUCTIONEERS. 'Phones 197, Red 2511, 112½ W. Fourth st., Santa Ana. General auctioneers. Satisfaction guaranteed. Prices right.

PERSONAL — EXPERT LADIES' TAILOR First-class fitter from New York, will make your winter gown; exclusive designs. Address A. box 112, TIMES OFFICE.

PERSONAL—LADIES, USE DR. LA FRANco's Compound; safe, speedy regulator, 25 cents, druggists or mail; booklet and testimonials free. DR. LaFRANCO, Philadelphia, Pa.

PERSONAL—M. ELLA HARRIS & SON, The best and most reputable dermatologists in the West. We show results. See "the woman in the window." 319 W. THIRD.

PERSONAL — FOR MONEY AT LOW INterest; go to the most reliable and legitimate establishment. LOS ANGELES LOAN CO., 150 N. Main. Phone A3450.

PERSONAL—MRS. J. J. WHITNEY, BUSINESS HEIRESS, LIFE READER. Messages from departed friends. 415½ SOUTH SPRING.

PERSONAL—MRS. SANFORD JOHNSON, independent slate writing. Psychic, 752 S. SPRING. Circles Monday, Thursday, 8 p.m. Phone Main 4568.

## PERSONAL—

Business.

PERSONAL— PROFESSOR SHELDON, THE WORLD'S GREATEST PSYCHIC. PERMANENTLY LOCATED IN HIS HOME OFFICE, IN THE WINDHAM, 109½ SOUTH BROADWAY. READ CAREFULLY. AN HONEST PROPOSITION. NO FEE IN ADVANCE. IT IS JUST AS CHEAP TO SEE THE BEST. REMEMBER THE NAME— SHELDON. THE NAME SHELDON A DOUBLE GUARANTEE.

MAN OF PSYCHIC GIFT POWER IS SHELDON.

The most critical test that one who practices a profession must submit to is the critical test of time. No business that is ever so slightly tinged with fakirism or doubt can withstand the development of time and the interchange of ideas among those who consult, investigate and pass judgment. Professor Sheldon has been in California eighteen years. He has been consulted by thousands. The best evidence of his wonderful power is the testimony of his large clientele, who come from every walk in life; second, proof that this is the 18th and William year of eighteen years of restless activity and without exciting the hostility or failing to secure the admiration of every person who has consulted him. Sheldon should be judged by his clients and so he is. Prof. Sheldon has been tried. He has met every exp

## Classified Liners.

### WANTED— Help, Male.

WANTED—OPEN TODAY BETWEEN 1 o'clock and 1 p.m. Everybody works; 1st 2
MURRAY & READY
MURRAY & READY
They give everybody work.
Murray & Ready, 137-139 S. Los Angeles st., Los Angeles, Cal.
Leading Employment and Labor Agents.
Phone Sunset Broadway 4818. Phone Home A3618.
The right of man to live
The right of man to work.

EMPLOYERS, ATTENTION.
Our investigation and segregation results in the production of first class male help.
If you want the best help, as others do, send your orders to us.
25,000 men wanted at different places.

FREE FARE—WHY?
Because Murray & Ready want 2535 drillers, handymen, laborers, teamsters, etc., from? $67.50 month up, at Weed, Siskiyou county, on the borders of Oregon, building the California Northeastern Railroad.
LUDLOW.
BORAX SMITH'S RAILROAD.
75 drillers, $75 month.
75 teamsters, $67.50 month.
76 laborers, $60 up.
FREE $1.50; Special fare, $1.50.
FREE FARE BARNWELL FREE FARE
Barnwell is in the great Searchlight mining district, Nevada.
Laborers, teamsters, drillers, $67.50 month.
LAS VEGAS.
Bridge carpenters, $3 a day.
200 Mexicans, Italians, Greeks, Slavonians, $60 to $67.50 month.
SPECIAL.
1 crane engineer, $3.25 day,
1 rough carpenter, San Diego Co., $3 day.
1 coach carpenter, San Diego Co., $3.25 day.
1 carpenter, near city, $4.50 day.
3 house carpenters, Co's work, city, $3.50 day.
1 bridge carpenters, city Co's work, $3.50 day.
1 bridge carpenters, south, $3.50 day.
1 bridge carpenters, near city, $3 day.
1 calk on wooden flumes, $4 day.
2 cement plasterers, tunnel work, $4 day.
2 cement finishers, tunnel work, $4 day.
1 hoisting engineers, San Diego Co., $4.50 day.
1 hoisting engineers, Yuma. FREE FARE, $3.50 day.
1 hatter, $120 month.
1 camp blacksmith, FREE FARE, Nevada, $3.50 day.
1 camp blacksmith, city, $3.50 found.
1 blacksmith helper, San Bernardino Co., $3 day.
1 crane man, $3.25 day.
1 hoisting engineer, San Diego Co., $90 mo.
1 gasket, $13 week.
1 buggy washers, $17.50 week.
1 horse for errand, wheels furnished, $25 month.
2 boys for store, neat boy, $7 start.
3 milk wagon drivers, $50 to $60 month.
2 waiters, $40 month.
1 driver for wagon, $13 week.
1 brick wagon drivers, $3.25 day.
2 laborers, near city, $2.25 day.
Man for private place, $25 month.
Man for private place, $25, room and board.
Rough carpenters, $3.75 day.
Presser for dye works, $15 week.
MEN AND WIVES.
Man and wife, country, $60 found.
Man and wife, country, $40 found.
MURRAY & READY,
137-139 S. Los Angeles st.
Los Angeles, Cal.
Open today between 8 a.m. and 1 p.m. 2

WANTED—
CHOWLET'S LABOR AGENCY,
HOME 2324. 131 E. 2ND ST. MAIN 2175.
SPECIALS.
1 straw bosses, government, $2 day, 8 hrs.
2 hoist engineers, $3.50 day, 8 hrs.
10 teamsters, $67.50 month.
Blacksmith, Electric Ry. Co., $3.50—24 day.
1 blacksmith helpers, $2.50 day.
Dock for steamer, $25 mo.
1 mailboy, $40 mo. and rd.
1 bridge carpenters, $3.50 day.
10 carpenter helpers, $2.25 day.
1 track foreman, Electric Ry. Co., $3 day.
ARIZONA.
FARE ..... BOTH WAYS ..... FREE
5 plasterers, $5 day, 8 hrs.
10 carpenters, $4 day, 8 hrs.
15 men, $2.50 day and $3.75 day.
Quarry foreman, $100 mo. and rd.
4 ranch teamsters, $40 mo. and rd.
10 farm hands, beach, $30 mo. and rd.
10 men, pile driver, $2.75 day.
SPECIAL.
20 men, handle lumber, $1.70 day.
4 bridge carpenters, $3.50 day.
100 teamsters, Electric Ry., $3.25 day.
GREAT TONOPAH BORAX RAILROAD.
Second cook, $45 month.
Cook, camp, $60 mo.
2 flumemen, $60 mo. and rd.
2 blacksmiths, camp, $3.50 day.
200 teamsters, $2.25 day.
200 men, surfacing gang, $2.25 day.
ARIZONA.
400 men, concrete work, $3 day, 9 hrs.
80 men, rock work, $3.50 day, 8 hrs.
4 straw bosses, $3 day, 9 hrs.
1 hoisting engineers, $3.50 day, 8 hrs.
Quarry foreman, $100 mo. and rd.
WORLDS OF WORK.
SEE OFFICE LISTS. 2

WANTED—
AT HAMBURGER'S.
9 SALESMEN FOR DRESS GOODS.
6 SALESMEN FOR MEN'S FURNISHINGS.
2 SALESMEN FOR JEWELRY.
2 CHINA PACKERS.
10 BUNDLE WRAPPERS.
1 YOUNG MAN FOR DELIVERY DEPT.
1 SHOEMAKER, TO GOOD PURPOSE.
1 PORTER FOR CALLING AND BUSINESS CARDS.
APPLY TO SUPERINTENDENT ON MONDAY BEFORE 10 A.M. 2

WANTED—
We filled 106 positions during the month of October, salaries as high as $225 per month. We have several good positions in the Southwest, New Mexico, Arizona, Southern California and northern Mexico, now open, for which we need immediately good mercantile, clerical, engineering and mining men, particularly who speak Spanish. State age and experience. For information in regard to terms, address
THE BUSINESS MEN'S CLEARING HOUSE (established 1902.) 215 to 218 CENTRAL BLDG., DENVER, COLO.

WANTED—
JAPANESE EMPLOYMENT AGENCY,
648 Wall street, Los Angeles.
Phone Main 8172. Home 8172.
6 cafe cooks, $45 month; 3 hotel cooks, $35 month; 4 family cooks, $30 month; 2 hotel chambermaids, $3 week; 2 hotel waiters, $6 week; 1 hotel porter, $5 week; 1 restaurant cook, $30 mo.; cook, $25 mo.; 1 restaurant cook, $20 mo.; cook, $25 mo. to furnish all kinds Japanese help on notice.
CHARLEY NAKAMURA,
GENERAL LABOR CONTRACTOR.

WANTED—FOR THE BEST ACCIDENT and health insurance in the world; old company; cash capital and insurance; deposit of $200,000; $1000 policy; costs $1 a year, $100 emergency benefit; benefits of any sort; all new, handsome, black and gold grain pocket case given free with each policy; good salesmen are making $150 per week; first year's policy on write today for exclusive renewal contract with liberal commission. GERMAN REGISTRY CO., 311 N. Seventh st., St. Louis, Mo. 2

WANTED—
JAPAN A. B. C. EMPLOYMENT AGENCY.
Oldest and Largest Agency in the City.
302 SOUTH OLIVE ST.
Phone Main 1907. Home 3712.
We furnish all kinds of first-class help promptly with responsibility.
House cleaning department. 11

WANTED—JAPANESE
PACIFIC EMPLOYMENT BUREAU,
Largest and most popular agency.
Office 327 E. 25th st., Los Angeles, Cal.
Phone Home 21447.
Window cleaning department.
'Phones—Home F1078. Main 1214.
General labor contractors. Every department separate and responsible.

WANTED—A FIRST-CLASS BRIGHT, active man, accustomed to selling goods, can secure a position with a leading real estate concern to answer inquiries and secure business; no real estate experience required, but references of salesmanship; excellent chance for advancement offered to right man; salary paid $20 per week and commissions. Address X, box 78, TIMES OFFICE. 2

WANTED — COLLECTOR FOR INSTALLment house; $20 weekly and percentage; you must deposit $200 cash in your bank or security; or would sell interest in business to man willing to take charge of collecting. In answering this ad, do something about yourself, for whom have you been working before? Address Z, box 113, TIMES OFFICE. 3

WANTED—RELIABLE PARTY WILLING to invest $500 to $1000, which will be amply secured, to represent us in any city or town and employ salesmen of stocks; $200 per month guaranteed, besides full equity in investment. Address AMERICAN REALTY AND ADVANCE AND DEVELOPMENT CO., 441 Huntington Bldg., Los Angeles. 3

WANTED—FOR A LARGE SIZED COUNTRY town in this vicinity, one first class clothing salesman, two first class furnishing salesmen, one hat salesman and a good window trimmer. None but experienced men need apply. Steady position and good salary. Apply at the office of the NADEAU HOTEL, today between 10 and 11:30 a.m.

WANTED—STEADY MAN WHO CAN INvest $300 to take ½ interest in manufacturing business. This is light easy work that requires no further experience, as owner will teach you the business; this business will pay you $100 per month, and will be a splendid investment for you. Call 256 S. HILL ST., room 1.

WANTED—A BOY FOR PLUMBING SHOP. 327 E. FOURTH ST. 2

## WANTED— Help, Male.

WANTED—
HUMMEL BROS. & CO.
EMPLOYMENT AGENTS.
Established 1891.
Main 8294. Home 8294.
A strictly first-class, reliable agency.
All kinds of help promptly furnished.
Satisfaction guaranteed.
118 and 118½ E. SECOND ST.
Between Main and Los Angeles streets.
Largest and best equipped offices on the Pacific Coast.
TELEPHONE MAIN 959.
HOME EXCHANGE 959.

Foreman on structural bridge work, $5 day.
Structural iron workers, $3.50 day.
Sewer pipe layers, San Francisco, $2.75 day.
Press feeder, country, $5, $12 week.
Harness repairer, camp, $60 etc.
Ranch foreman, $50 etc.
Tinner and sheet iron worker, factory, $3.50 day.
Dustsetter and cleaner, $75 month.
Blacksmith and shoer, $3.50 day.
Floorman, blacksmith shop, $3 day.
Press feeder, country, $5, $12 week.
Mine blacksmith, $3.50 day.
Miners, $3, $3.50 day.
Miner to take contract to run 500 feet tunnel.
Laborers, mine, fare, $2.50 day.
House carpenters, $3.50, $4 day.
Carpenter, build concentrator, $4.50 day.
Cabinet makers, $3.50 day.
Man and wife, ranch and cook, $70 etc.
Married man, orchard, $50 and house.
Ranch hands, $30 etc.
Man for orchard, $30 etc.
Milkers, $35 etc.; $40 etc.
Beach, factory, $2 week.
Elevator boy, $1.50.
Man for home place, $25 etc.
Hostler, livery, $12 and room.
Cabinet maker, $3 day.
Transfer driver, $12 and over time.
Colored janitor, $40 month.
Chore boy, home place, $12 etc.
Boys, factory, $6 week.
Teamster, haul brick, $2 day.
Laborers, city and country, 1.25 day.
HOTEL DEPARTMENT.
Hotel cooks, country, $75 etc.
All-round cook, country, $60 etc.
Pastry cook, cafe, $14 week.
Fry cook, cafe, $14 week.
Family butler, city, $25 etc.
All-round baker, country, $12 week.
Second baker, country, $40, room.
Bakers' helpers, country, $6, $30, $35 etc.
Hotel waiter, country, $30 etc.
Camp dishwasher, $30 etc.
Camp Sunday, $30 etc.
Elevator boy with license, $15 month.
Elevator boy with license, $5 week.
Dishwasher, Nevada, $90 etc.
Dishwashers, country, $5, $12 week.
Hotel baker, country, $60 etc.
Colored family cook, $35 etc.
Page boy, hotel, $25 etc.
Young men and kitchen helpers please call; many new orders Monday morning. Female help see ad. under Female Help Wanted.
HUMMEL BROS. & CO.
118 and 118½ E. Second st.

WANTED—RANSEN EMPLOYMENT AGENCY, 204 E. 2ND ST. BOTH PHONES 252.
Carpenters $2.50 to $4 day; man and wife, ranch, $60 to $65; cook, waitress, $17 wk.; blacksmith, $52 mo. and rd.; ranch teamsters, $22.50 and $25 month; carriage blacksmith, country, $2.75 day; horseshoer, country, $3 day; 2 boys wanted, soda fountains, $7, $7.50 day; scraper teamsters, $2.50 day; laborers, $2 day; transfer driver, $13 week; ranch hands, $30 to $35 month; milkers, $35 and $40 month; ranch cook and helper, $60 month; camp flunky, $25 month; Jap cook, country, $30 month; Jap laundry boy, $25 month; night waiter $5 week; Jap chamber boy $35 month; cook $60 month; 30 other good positions, top wages. 2

WANTED — ADVERTISING SOLICITOR who is a hustler and who knows the city. Good proposition for the right party. Reference required. Proposition ready now. Address A, box 98, TIMES OFFICE. 2

WANTED—WE WANT THE SERVICES OF a young man who will join us and manage one part of our business; must be of good habits and have good references; position good for about $40 per week; an investment of $450 or $500 of which may be paid from earnings. In answering state age, former occupation and phone number, if any. Address Z, box 158, TIMES OFFICE. 3

WANTED—YOUNG MAN ABOUT 18 OR 19 years old to learn drug business; must have wheel, some delivery; easy position; good pay. VANCE'S DRUG STORE, 7th and Figueroa. 2

WANTED—MAN IN MANUFACTURING business, prefer man who is familiar with proprietary remedies, extracts, sugars, etc. Thrifty business. Quick action to fill orders. Copyrights, patents, material trade. $2500 required.
RYDER-MACKIE REALTY CO.,
226 Mercantile Place.

WANTED—SEVERAL MEN UNDER 45 AT once to prepare for examinations for U. S. RAILWAY MAIL CLERKS AND LETTER CARRIERS. TREMENDOUS SHORTAGE OF HELP. See me immediately. MR. SMALL, 307 Douglas Bldg., daily 9 a.m. to 6; Tuesday, Thursday and Saturday evenings, 7:30 to 9. 15

WANTED—
JAPANESE O. K. EMPLOYMENT AGCY.
3d S. Grand ave., opposite P.O.
Phones—Home; Broadway 3884.
All kinds of help promptly furnished.
Day work and general contracting department. House cleaning by the day or contract.

WANTED—LIVE, HUSTLING MAN WITH eastern influence, exceptional opportunity will be given party who can take the lead, raise funds to show up a rich deposit of copper ore, which is a certainty. Adjoining big producing copper mine, no money required. Only the right man. Address OWNER, A, box 113, TIMES OFFICE. 2

WANTED—YOUNG MAN. EXPERIENCED bundle wrapper for dry goods store. Apply to manager of Ville de Paris, 217 S. Broadway, after 9:30 a.m. 2

WANTED—AT ONCE, 4 OR 5 YOUNG MEN as junior salesmen; prefer Los Angeles young men who reside at home; must bring references as to character.
MONTGOMERY BROS.,
Jewelers,
223 S. Spring st.

WANTED — EXPERIENCED OFFICE AND mercantile assistants should leave their applications with us for good positions; we ask no advance fee for our services; established 1900; highest bank and mercantile references. Apply to person only. EDUCATIONAL EXPERT CO., 1 Byrne Bldg.

WANTED — MANAGERS, FOREMEN, SUperintendents for position of responsibility with well-known firms; good openings always on our list; if you are capable and willing, service strictly confidential; write us today. HAPGOODS, 917 Chronicle Bldg., St. Louis, Mo.

WANTED—JANITOR, WILL GIVE THREE large unfurnished rooms and bath for few hours' work sweeping outside of flats. No inside work. Woman could do the work. 232½ NORTH GRAND AVE., between Temple and Court. Positively not at home Sunday. Call Monday. 2

WANTED — YOUNG MAN TO LEARN THE automobile business; must not be afraid of work; triflers and cigarette smokers not wanted; good opening for the right party. Address in own handwriting and state wages expected. Address X, box 117, TIMES OFFICE. 2

WANTED — BUTCHER TO DRIVE PEDdling wagon and help in shop; good wages; also want sausage maker for Arizona, $75 month to begin; butchers to remember that we carry a large stock of fixtures and will make to order gowns, coats and aprons. EMIL KIRCHNER, 126 N. Main st. 3

WANTED—4 MEN TO TRAVEL IN EACH State, distribute samples and advertise our goods; salary $21 weekly and expenses; no experience needed; expenses advanced; experience unnecessary. Self-addressed envelope, stating age and occupation, REEVE CO., 47 Dearborn st., Chicago. 3

WANTED—JANITOR, WILL GIVE THREE large unfurnished rooms and bath for few hours work, sweeping outside of flats; no inside work; could do the work; 232 ½ NORTH GRAND AVE. between Temple and Court. Positively not at home Sunday. Call Monday.

WANTED — STRAIGHTFORWARD, INDUStrious young man (white) who could at his future) to get general experience in healthful, agreeable, permanent growing business. Must make small investment to assure activity in work; good salary, early promotion. Address A, box 115, TIMES OFFICE. 2

WANTED—I WANT A LIVE, YOUNG OR middle-aged man who understands city real estate business; I have nice offices, phones, stenographer; I pay all bills and do the advertising and office work; good chance for right party. Address Y, box 132, TIMES OFFICE.

WANTED — GOOD SALESMEN IN CITIES and small towns to sell our 7½ per cent. gold bonds and 7 per cent. stocks; $100 per month and commission guaranteed under 6 months' contract; references required. 443-44 HUNTINGTON BLDG., Los Angeles.

WANTED — YOUNG MAN FOR RANCH work, will pay moderate wages and give good home to right party; must understand horses, plowing, teaming, etc., and be willing to work all winter. Address S. FAIRBURN, Burbank, Cal.

WANTED—STENOGRAPHER AND MAN who understands book-keeping; must be over 26 years of age; state fully last employment and wages wanted; fine opportunity for advancement. Address A, box 22, TIMES OFFICE. 2

WANTED — GOOD RELIABLE VIOLINIST, good reader, one who enjoys a string quartet practice for private work and occasional concert; also a good viola player. Address HANS MEITKE, 231 S. Olive st., the Hamilton. Home phone F1162.

WANTED—A FIRST-CLASS CLOTHING salesman and also a window trimmer for a near-by large country town. Good salary and steady position. References required. Inquire today between 1 and 4 p.m. at the office of the HOLLENBECK HOTEL. 2

WANTED—MAN (OVERSEER) WHO UNderstands the general care of live stock, fruit trees, gardening, etc., for a health concern; must be able to invest some money and take active part in business. Address A, box 121, TIMES OFFICE. 2

WANTED—SALESMAN EXPERIENCED IN any line, balance this year and 1907, to sell general trade in California; unexcelled specialty proposition; commissions with $25 weekly for expenses. THE CONTINENTAL JEWELRY CO., Cleveland, O. 2

WANTED—PHYSICIAN, I AM OFFERED position in mining hospital in Arizona; will sell my good will in a good town, and location, very reasonably. No opposition; small yearly salary connected with practice; town in Santa Barbara county. Address X, box 98, TIMES OFFICE. 3

WANTED — CIVIL SERVICE EMPLOYES are paid well for easy work; examinations of all kinds need; booklet full, describing positions and telling easiest and quickest way to secure them, is free. Write now. WASHINGTON CIVIL SERVICE SCHOOL, Marquette Bldg., Chicago, Ill. 2

WANTED—EXCEPTIONAL CHANCE FOR forceful experienced real estate man, acquainted with Los Angeles values. If you are capable of earning big money apply at SOUTHERN PACIFIC LAND CO., 3 Sevenance Bldg., cor. Main & 6th sts.

WANTED — AN AGGRESSIVE CAPABLE salesman to handle superior staple line, $75 per week and expenses to man who can make good; responsible house established 12 years. References. FRANK R. JENNINGS, Chicago. 3

WANTED—
JAPANESE EMPLOYMENT AGENCY,
203 W. Ninth st. Home 1283. Main 1283.
COOKS, WAITERS, PORTERS.
Ranch hands, house and window cleaners by HOUR, DAY OR CONTRACT. 4

WANTED—HUSTLERS EVERYWHERE. $25 to $50 weekly distributing circulars, packages; overseeing outdoor advertising; experience not needed; new plan; no canvassing. Address MERCHANTS OUTDOOR ADVERTISING CO., Chicago. 2

WANTED — AN EXPERIENCED REAL ESTATE man to list houses and lots; to a good hustler I will offer him an attractive proposition; am well established with suite of offices in the second floor building. Address W, box 125, TIMES OFFICE.

WANTED—FIRST-CLASS LUMBER BOOKkeeper and stenographer, large concern out of town; salary $150, with advancement for the right man; also civil engineering draughtsman, U. S. government work, $150. Apply 535 BYRNE BLK.

WANTED — ANY INTELLIGENT PERSON may earn $40 to $60 monthly at home in spare time copyrighting for newspapers, no canvassing; experience unnecessary. Send for particulars. PRESS SYNDICATE, Lockport, New York.

WANTED — AN EXPERIENCED BUSIness chance man to list for sale groceries, restaurants, dry goods stores, boots and shoes, confectionaries, etc. Call today and avoid offer awaits him. Address W, box 130, TIMES OFFICE. 2

WANTED—HIGH CLASS, CLEAN-CUT MAN of ability, capable of appearing to advantage as outside salesman. Experience unnecessary, but must be of good appearance, well educated and of strictly high character. Call between 8 and 12 Monday, 420 EAST FIFTH. 2

WANTED—MAN TO MANAGE STOCK AND bond business; must have experience and give bond; might arrange with man of means for interest in business; am member of Los Angeles Stock Exchange. Address Z, box 67, TIMES OFFICE. 3

WANTED — MAN TO DRIVE LAUNDRY wagon, who can invest $200; this business will clear you $40 per month, experience not necessary, as owner will teach you the business, clean easy work. Call 853 S. HILL ST., room 1.

WANTED—YOUNG MAN WHO CAN OPERate typewriter for position as general office assistant; Underwood preferred. Apply Monday between 9 and 10 at 321 LOS ANGELES TRUST BLDG. 2

WANTED — JAPANESE BOYS TO ATTEND night cooking school, 327 S. Olive st., Monday, Wednesday and Friday, 7 to 9; cost from 5 till 10 p.m. Meat, pastry and confectionery. Japanese interpreter, $2.50 per week; $1 per month. 2

WANTED—TWO LABORING MEN, CALL Sunday afternoon or Monday morning at office, corner Denker and Santa Barbara ave. Take Dalton-Grand ave. car. See H. J. SCHAPER. 2

WANTED—AT ONCE TWO CONCRETE mixers. Call Sunday afternoon or Monday morning at office, corner DENKER and SANTA BARBARA AVE. Take Dalton Grand-ave. car.

WANTED—GENTLEMAN WITH REFERence to invest $1500 to $2000 in copper mining, rare chance; you will be made treasurer and draw good salary for services with the company. See PHOENIX, 900 Grant Bldg.

WANTED—FIRST CLASS TINNERS IN shop, and men of experience in setting Hot Air Furnaces, 3 hours. Call 1236 S. Figueroa. Office open 7 to 8. PHILLIPS HEATING, VENTILATING & MFG. CO.

WANTED—GOOD BOY WITH WHEEL; night work, if 3 week. Apply between 9 and Monday. ASSOCIATED PRESS OFFICE, Second floor Evening Express Bldg., 213 W. Fifth st.

WANTED—A FEW GOOD MEN AS CITY salesmen, capable of earning $25 per week; permanent employment; good opportunity for the right men. Ask for MR. RICH, Hotel Rockwood, 9th and Olive, Monday a.m. 2

WANTED—ALL-ROUND PHOTOGRAPHER, of good habits and ability, to take half interest in my studio. Will make good proposition to right man. TOWNSEND, Photographer, box 222, S. Pasadena, Cal.

WANTED — EXPERIENCED SALESMAN who can sell as a side line our spring dress fabrics, suits to order, skirtings to retailers on commission. SCHUYLKILL MILLS, box 1192, Philadelphia, Pa. 2

WANTED—CARPENTER TO WORK ON foothill ranch; must be sober, industrious, and thoroughly competent; $3 per day and board. Apply Monday noon, CARR CO., 337 S. Hill st. 2

WANTED — SALESMAN FOR PRIVATE lighting plants; profitable commission arrangements; call Monday, 9 to 10 a.m. 2
MONTGOMERY BROS.,
Jewelers,
223 S. Spring st.

WANTED — EXPERIENCED OFFICE AND mercantile assistants should leave their applications with us for good positions; we ask no advance fee for our services; established 1900; highest bank and mercantile references. Apply to person only. EDUCATIONAL EXPERT CO., 1 Byrne Bldg.

WANTED — MANAGERS, FOREMEN, SUperintendents for position of responsibility with well-known firms; good openings always on our list; if you are capable and willing, service strictly confidential; write us today. HAPGOODS, 917 Chronicle Bldg., St. Louis, Mo.

WANTED—JANITOR, WILL GIVE THREE large unfurnished rooms and bath for few hours' work sweeping outside of flats. No inside work. Woman could do the work. 232½ NORTH GRAND AVE., between Temple and Court. Positively not at home Sunday. Call Monday.

WANTED — YOUNG MAN TO LEARN THE automobile business; must not be afraid of work; triflers and cigarette smokers not wanted; good opening for the right party. Address in own handwriting and state wages expected. Address X, box 117, TIMES OFFICE. 2

WANTED — BUTCHER TO DRIVE PEDdling wagon and help in shop; good wages; also want sausage maker for Arizona, $75 month to begin; butchers to remember that we carry a large stock of fixtures and will make to order gowns, coats and aprons. EMIL KIRCHNER, 126 N. Main st. 3

WANTED—4 MEN TO TRAVEL IN EACH State, distribute samples and advertise our goods; salary $21 weekly and expenses; no experience needed; expenses advanced; experience unnecessary. Self-addressed envelope, stating age and occupation, REEVE CO., 47 Dearborn st., Chicago. 3

WANTED—JANITOR, WILL GIVE THREE large unfurnished rooms and bath for few hours work, sweeping outside of flats; no inside work; could do the work; 232 ½ NORTH GRAND AVE. between Temple and Court. Positively not at home Sunday. Call Monday.

WANTED — STRAIGHTFORWARD, INDUStrious young man (white) who could at his future) to get general experience in healthful, agreeable, permanent growing business. Must make small investment to assure activity in work; good salary, early promotion. Address A, box 115, TIMES OFFICE. 2

WANTED—I WANT A LIVE, YOUNG OR middle-aged man who understands city real estate business; I have nice offices, phones, stenographer; I pay all bills and do the advertising and office work; good chance for right party. Address Y, box 132, TIMES OFFICE.

WANTED — GOOD SALESMEN IN CITIES and small towns to sell our 7½ per cent. gold bonds and 7 per cent. stocks; $100 per month and commission guaranteed under 6 months' contract; references required. 443-44 HUNTINGTON BLDG., Los Angeles.

WANTED — YOUNG MAN FOR RANCH work, will pay moderate wages and give good home to right party; must understand horses, plowing, teaming, etc., and be willing to work all winter. Address S. FAIRBURN, Burbank, Cal.

WANTED—STENOGRAPHER AND MAN who understands book-keeping; must be over 26 years of age; state fully last employment and wages wanted; fine opportunity for advancement. Address A, box 22, TIMES OFFICE. 2

WANTED — GOOD RELIABLE VIOLINIST, good reader, one who enjoys a string quartet practice for private work and occasional concert; also a good viola player. Address HANS MEITKE, 231 S. Olive st., the Hamilton. Home phone F1162.

WANTED—A FIRST-CLASS CLOTHING salesman and also a window trimmer for a near-by large country town. Good salary and steady position. References required. Inquire today between 1 and 4 p.m. at the office of the HOLLENBECK HOTEL. 2

WANTED—MAN (OVERSEER) WHO UNderstands the general care of live stock, fruit trees, gardening, etc., for a health concern; must be able to invest some money and take active part in business. Address A, box 121, TIMES OFFICE. 2

WANTED—SALESMAN EXPERIENCED IN any line, balance this year and 1907, to sell general trade in California; unexcelled specialty proposition; commissions with $25 weekly for expenses. THE CONTINENTAL JEWELRY CO., Cleveland, O. 2

WANTED—PHYSICIAN, I AM OFFERED position in mining hospital in Arizona; will sell my good will in a good town, and location, very reasonably. No opposition; small yearly salary connected with practice; town in Santa Barbara county. Address X, box 98, TIMES OFFICE. 3

WANTED — CIVIL SERVICE EMPLOYES are paid well for easy work; examinations of all kinds need; booklet full, describing positions and telling easiest and quickest way to secure them, is free. Write now. WASHINGTON CIVIL SERVICE SCHOOL, Marquette Bldg., Chicago, Ill. 2

WANTED—EXCEPTIONAL CHANCE FOR forceful experienced real estate man, acquainted with Los Angeles values. If you are capable of earning big money apply at SOUTHERN PACIFIC LAND CO., 3 Sevenance Bldg., cor. Main & 6th sts.

WANTED — AN AGGRESSIVE CAPABLE salesman to handle superior staple line, $75 per week and expenses to man who can make good; responsible house established 12 years. References. FRANK R. JENNINGS, Chicago. 3

WANTED—
JAPANESE EMPLOYMENT AGENCY,
203 W. Ninth st. Home 1283. Main 1283.
COOKS, WAITERS, PORTERS.
Ranch hands, house and window cleaners by HOUR, DAY OR CONTRACT. 4

WANTED—HUSTLERS EVERYWHERE. $25 to $50 weekly distributing circulars, packages; overseeing outdoor advertising; experience not needed; new plan; no canvassing. Address MERCHANTS OUTDOOR ADVERTISING CO., Chicago. 2

WANTED — AN EXPERIENCED REAL ESTATE man to list houses and lots; to a good hustler I will offer him an attractive proposition; am well established with suite of offices in the second floor building. Address W, box 125, TIMES OFFICE.

WANTED—FIRST-CLASS LUMBER BOOKkeeper and stenographer, large concern out of town; salary $150, with advancement for the right man; also civil engineering draughtsman, U. S. government work, $150. Apply 535 BYRNE BLK.

WANTED — ANY INTELLIGENT PERSON may earn $40 to $60 monthly at home in spare time copyrighting for newspapers, no canvassing; experience unnecessary. Send for particulars. PRESS SYNDICATE, Lockport, New York.

WANTED — AN EXPERIENCED BUSIness chance man to list for sale groceries, restaurants, dry goods stores, boots and shoes, confectionaries, etc. Call today and avoid offer awaits him. Address W, box 130, TIMES OFFICE. 2

WANTED—HIGH CLASS, CLEAN-CUT MAN of ability, capable of appearing to advantage as outside salesman. Experience unnecessary, but must be of good appearance, well educated and of strictly high character. Call between 8 and 12 Monday, 420 EAST FIFTH. 2

WANTED—MAN TO MANAGE STOCK AND bond business; must have experience and give bond; might arrange with man of means for interest in business; am member of Los Angeles Stock Exchange. Address Z, box 67, TIMES OFFICE. 3

WANTED — MAN TO DRIVE LAUNDRY wagon, who can invest $200; this business will clear you $40 per month, experience not necessary, as owner will teach you the business, clean easy work. Call 853 S. HILL ST., room 1.

WANTED—YOUNG MAN WHO CAN OPERate typewriter for position as general office assistant; Underwood preferred. Apply Monday between 9 and 10 at 321 LOS ANGELES TRUST BLDG. 2

WANTED — JAPANESE BOYS TO ATTEND night cooking school, 327 S. Olive st., Monday, Wednesday and Friday, 7 to 9; cost from 5 till 10 p.m. Meat, pastry and confectionery. Japanese interpreter, $2.50 per week; $1 per month. 2

WANTED—TWO LABORING MEN, CALL Sunday afternoon or Monday morning at office, corner Denker and Santa Barbara ave. Take Dalton-Grand ave. car. See H. J. SCHAPER. 2

WANTED—THEATRICAL MANAGERS, WE have with us professional and amateurs for vaudeville and legitimate. Come and get acquainted. DALEY, 707 S. Broadway. 4

WANTED—YOUNG MAN WHO UNDERstands care of garden and lawn and assist in the house, one who is not afraid of work. Apply at room 61, 204 MERCANTILE PLACE, over 242 S. Spring st.

WANTED—PAINTER BY DAY OR JOB, first class fresco painter, flowers, ornamento, relief squirt work, decorate and paper hanger, cheap; best references. SCHELLING, 447 E. Fourth st. Tel. Main 6426.

WANTED—CLEAN INTELLIGENT BOY, 18 or over, with wheel for deliveries and work in our shipping room; references required; good salary. BROCK & FEAGANS, jewelers, 4th and Broadway.

WANTED—A BOY ABOUT 15 YEARS WITH a wheel to deliver bills and work in a grocery store; light work and steady place. 250 N. MAIN ST. Inquire after 9 o'clock Monday morning.

WANTED—PLOW TEAM AND SCRAPER. Apply Sunday afternoon or Monday morning, corner Denker and Santa Barbara ave., tract office. H. J. SCHAPER, 400 Fay Bldg.

WANTED—A GOOD RELIABLE BOY FOR grocery delivery wagon; one who knows the city preferred; good chance for advancement. Apply Sunday or Monday, 1400 HOOVER ST.

WANTED—A STRONG MAN TO DRIVE team for a commission house; good wages and steady work. Apply between 9 and 10 Sunday, 140 CITY MARKET, 2d and Central ave.

WANTED—IMMEDIATELY, RESPONSIBLE party for collecting and office work; must have wheel and satisfactory references; apply for particulars, PRESS SYNDICATE, Lockport, New York.

WANTED — AN EXPERIENCED BUSIness chance man to list for sale groceries, restaurants, dry goods stores, boots and shoes, confectionaries, etc. Call today and avoid offer awaits him. Address W, box 130, TIMES OFFICE. 2

WANTED—HIGH CLASS, CLEAN-CUT MAN of ability, capable of appearing to advantage as outside salesman. Experience unnecessary, but must be of good appearance, well educated and of strictly high character. Call between 8 and 12 Monday, 420 EAST FIFTH. 2

WANTED—MAN TO MANAGE STOCK AND bond business; must have experience and give bond; might arrange with man of means for interest in business; am member of Los Angeles Stock Exchange. Address Z, box 67, TIMES OFFICE. 3

WANTED — MAN TO DRIVE LAUNDRY wagon, who can invest $200; this business will clear you $40 per month, experience not necessary, as owner will teach you the business, clean easy work. Call 853 S. HILL ST., room 1.

WANTED—YOUNG MAN WHO CAN OPERate typewriter for position as general office assistant; Underwood preferred. Apply Monday between 9 and 10 at 321 LOS ANGELES TRUST BLDG. 2

WANTED — JAPANESE BOYS TO ATTEND night cooking school, 327 S. Olive st., Monday, Wednesday and Friday, 7 to 9; cost from 5 till 10 p.m. Meat, pastry and confectionery. Japanese interpreter, $2.50 per week; $1 per month. 2

WANTED—TWO LABORING MEN, CALL Sunday afternoon or Monday morning at office, corner Denker and Santa Barbara ave. Take Dalton-Grand ave. car. See H. J. SCHAPER. 2

WANTED—THEATRICAL MANAGERS, WE have with us professional and amateurs for vaudeville and legitimate. Come and get acquainted. DALEY, 707 S. Broadway. 4

WANTED—YOUNG MAN WHO UNDERstands care of garden and lawn and assist in the house, one who is not afraid of work. Apply at room 61, 204 MERCANTILE PLACE, over 242 S. Spring st.

WANTED—PAINTER BY DAY OR JOB, first class fresco painter, flowers, ornamento, relief squirt work, decorate and paper hanger, cheap; best references. SCHELLING, 447 E. Fourth st. Tel. Main 6426.

WANTED—CLEAN INTELLIGENT BOY, 18 or over, with wheel for deliveries and work in our shipping room; references required; good salary. BROCK & FEAGANS, jewelers, 4th and Broadway.

WANTED—A BOY ABOUT 15 YEARS WITH a wheel to deliver bills and work in a grocery store; light work and steady place. 250 N. MAIN ST. Inquire after 9 o'clock Monday morning.

WANTED—PLOW TEAM AND SCRAPER. Apply Sunday afternoon or Monday morning, corner Denker and Santa Barbara ave., tract office. H. J. SCHAPER, 400 Fay Bldg.

WANTED—A GOOD RELIABLE BOY FOR grocery delivery wagon; one who knows the city preferred; good chance for advancement. Apply Sunday or Monday, 1400 HOOVER ST.

WANTED—A STRONG MAN TO DRIVE team for a commission house; good wages and steady work. Apply between 9 and 10 Sunday, 140 CITY MARKET, 2d and Central ave.

WANTED—IMMEDIATELY, RESPONSIBLE party for collecting and office work; must have wheel and satisfactory references; apply for particulars, PRESS SYNDICATE, Lockport, New York.

WANTED — AN EXPERIENCED BUSIness chance man to list for sale groceries, restaurants, dry goods stores, boots and shoes, confectionaries, etc. Call today and avoid offer awaits him. Address W, box 130, TIMES OFFICE. 2

WANTED—HIGH CLASS, CLEAN-CUT MAN of ability, capable of appearing to advantage as outside salesman. Experience unnecessary, but must be of good appearance, well educated and of strictly high character. Call between 8 and 12 Monday, 420 EAST FIFTH. 2

WANTED—MAN TO MANAGE STOCK AND bond business; must have experience and give bond; might arrange with man of means for interest in business; am member of Los Angeles Stock Exchange. Address Z, box 67, TIMES OFFICE. 3

WANTED — MAN TO DRIVE LAUNDRY wagon, who can invest $200; this business will clear you $40 per month, experience not necessary, as owner will teach you the business, clean easy work. Call 853 S. HILL ST., room 1.

WANTED—YOUNG MAN WHO CAN OPERate typewriter for position as general office assistant; Underwood preferred. Apply Monday between 9 and 10 at 321 LOS ANGELES TRUST BLDG. 2

WANTED — JAPANESE BOYS TO ATTEND night cooking school, 327 S. Olive st., Monday, Wednesday and Friday, 7 to 9; cost from 5 till 10 p.m. Meat, pastry and confectionery. Japanese interpreter, $2.50 per week; $1 per month. 2

WANTED—TWO LABORING MEN, CALL Sunday afternoon or Monday morning at office, corner Denker and Santa Barbara ave. Take Dalton-Grand ave. car. See H. J. SCHAPER. 2

WANTED—THEATRICAL MANAGERS, WE have with us professional and amate

## Classified Liners.

### WANTED— Help, Female.

WANTED—MEAT WOMAN FOR COOKING, housework for room and board; regular hours of 8 to 4.30 daily till Friday, work Friday morning and Saturday. Can find work in town if at leisure; sewing, etc. BOX 393, Whittier, Cal. 2

WANTED—YOUNG LADY OF PLEASING address, with knowledge of stenography and typewriting; must understand keeping part of books; experience not wanted; salary according to ability. MYERS, SIEGEL & CO., 251-55 S. Broadway. 2

WANTED—REFINED LADY NOT OVER 35, good address, to care for 5 small children; must be kind and one that would appreciate being treated as one of the family; must give references. Address A, box 96, TIMES OFFICE. 2

WANTED—RESPECTABLE MIDDLE-AGED woman to assist with housework; for room and board at Venice; only one lady in family; apply Tuesday 531 BRYSON BLOCK, after 10 a.m. 2

WANTED—TEACHERS WHO FIND SCHOOL work too hard, who are good talkers, to devote universally. Big, big pay to right woman. Address Z, box 134, TIMES OFFICE. 2

WANTED—A BRIGHT AND ENERGETIC saleswoman, must be good talker and attractive appearance. Large salary to right woman. Address Z, box 122, TIMES OFFICE. 2

WANTED—GOOD BUSINESS WOMAN, EXperienced demonstrator, with some means, splendid opportunity and big money for right woman; answer unless you mean business. Address Z, box 132, TIMES OFFICE. 2

WANTED—STEADY YOUNG MAN TO HELP milk and do the delivering on a small dairy at Hollywood; if you are not a good milker, do not apply. 1½ miles E. ROSCOE 701. 2

WANTED—BRIGHT GIRL AS AN ASSISTant inspector for parcel department, who had experience in wrapping bundles preferred; wage according to ability. MYER SIEGEL & CO., 251-55 S. Broadway. 2

WANTED—LADIES TO ACT AS AGENTS in a few hours in the day or evening. Can make good money and easy work. Apply 345 DOUGLAS BLDG. Cor. 3d and Spring, Los Angeles, Cal. 2

WANTED—LADIES TO MAKE SOFA PILlow tops for a wholesale house in their homes. We are behind in our orders for Christmas and need more help. Steady work; good pay; unlimited instructions free. IDEAL ART CO. Room 8, 339½ South Hill st. 2

WANTED—GOOD OFFICE GIRL, STENographer and typewriter, with some knowledge of bookkeeping. No special speed required. Answer in own handwriting. Wages 10, Address X, box 132, TIMES OFFICE. 2

WANTED—LADIES TO DO PIECEWORK. Fisher bilting machine; first-class operator wanted, steady position; good salary. F. A. B., 413 S. MAIN ST. 2

WANTED—GIRLS FOR LAUNDRY WORK; also experienced laundry help of all kinds. Call at room 213 CITIZENS NATIONAL BANK BLDG., 7 to 11 a.m. 2

WANTED — SONG AND DANCE SOUbrette immediately. Call Sunday morning after 10; other useful people. Call DALEY & MILLER, 207 S. Broadway. 2

WANTED — FIRST-CLASS WAIST FINISHer; no others need apply. Call or address MRS. G. M'KEON, opposite La Vista Grande Hotel, Monrovia. 2

WANTED — BRIGHT GIRL TO TAKE OFfice; over the telephone; one able to operate typewriter preferred. Apply 9 a.m., Monday. JOS. MELZER & CO., 141-147 S. Main st. 2

WANTED — GIRL FOR GENERAL HOUSE work; plain cooking; will pay $20; take Pico Heights car to ST. ANDREW'S PLACE, 1113. 2

WANTED — GIRL FROM 14 TO 18, EASY work; no experience necessary. Call at NEWMAN POSTAL CARD CO., 116 W. 7th st. 2

WANTED—2 YOUNG LADY APPRENTICES for reception room and finishing room. Call 207 N. Spring, SHOEMAKER'S STUDIO, or 1914 S. Figueroa, P. O. Hawssler. 4

WANTED—HELP BY A DRESSMAKER, permanent position, good wages. Apply at ROOM 1, 1028 OVERTON. Take W. 11th st. car. 2

WANTED—EXPERIENCED LADY PRESSers, good salary, steady positions to right parties. ANGELUS DYE WORKS, 825 South Spring. 2

WANTED—YOUNG GIRL TO ASSIST WITH general house work; salary $15 per month; good home. Apply MRS. MYER SIEGEL, 251 S. Broadway. 2

WANTED — HOTEL WAITRESSES AND chambermaids; girl, cafeteria, tray girl, middle-aged woman to assist in work. Main 5716, Home A6791. 339½ S. FIGUEROA. 2

WANTED—10 WOMEN TO WORK PACKing dried fruit; piece work. Apply Tuesday morning. J. K. ARNSBY CO., Main and Jefferson. 2

WANTED—WOMAN TO ASSIST WITH light house work from 8 to 10 mornings; $3 a week. Apply at once. 1008 W. 11TH ST. West 2948. 2

WANTED—FINE OPENING FOR LADY typewriter, office rent free, besides can make good salary. 206 SEVERANCE BLDG. 2

WANTED—GOOD COOK IN FAMILY OF 3; wages $30; second girl, $20; one who would appreciate good home. 404 E. NINTH ST. 2

WANTED—HOUSEKEEPER; WAGES $30; chambermaid $30, room; second girl, $25; laundress, $30, car fare. 404 E. NINTH ST. 2

WANTED—COOK FOR SMALL BOARDINGhouse; wages $40; second cook, $35; waitress, $25, room and board. 404 E. NINTH ST. 2

WANTED—GIRL FOR GENERAL HOUSE work. Call Monday forenoon. Moneta car. MRS. NORMIL, near S. Main, 147 E. 64th st. 2

WANTED—GIRL FOR HOUSEWORK, NO children. For information, PHONE WEST 43. 2

WANTED — FIRST-CLASS EXPERIENCED body ironer, on light machine. 1181 WEST TEMPLE. 2

WANTED — FIRST-CLASS GIRL FOR general house work. Home phone HOLLYWOOD 1988. 2

WANTED—GOOD COOK WHO WILL DO housekeeping for four adults; wages $25. Apply 615 CARONDELET ST. 2

WANTED—APPRENTICE TO TRIM ON men's hats; pay while learning. Inquire J. MILLER, 126 N. Main st. 2

WANTED — BY WIDOWER, WOMAN housekeeper; no hard work; good wages. Address A, box 119, TIMES OFFICE. 2

WANTED—COLORED SOUTHERN WOMAN for cooking and general housework. Apply at 2722 S. VERMONT AVE. 2

WANTED — TAILORESS, PHILLIPS, THE tailor, 228 Mason Bldg., Fourth and Broadway. Take elevator. 4

WANTED—AT ONCE, SEWING GIRL TO work in dressmaking establishment. Apply WEAVER, 1501 S. Hope. B5815. 2

WANTED—WOMAN TO DO FAMILY LAUNdry weekly, 25 cents hour and car fare. Call 607 W. AVENUE 56. 2

WANTED—MIDDLE-AGED LADY AS BABY nurse and assist in light housework. 431 PARK VIEW. 2

WANTED — GIRL WHO IS HANDY WITH needle to learn dressmaking; small wages. LILY CASERES, West 4224. 2

WANTED — AN EXPERIENCED SALESlady to work in curio store. Call at 219 W. FOURTH ST. 2

WANTED—GIRL FOR GENERAL HOUSE work, small family, no washing, Hollywood. PHONE 29279. 2

WANTED—GOOD GIRL TO ASSIST IN light housework, in family of two, and help care for child. Apply 426 W. 21ST ST. 2

WANTED—2 GOOD CHAMBERMAIDS AT HOTEL TOMS. Apply to landlady, upstairs. Will pay good wages. 651 Central ave. 2

WANTED—YOUNG LADY TO ASSIST IN general house work; good wages. 829 S. FIGUEROA. Phone A5259. 2

WANTED—WOMAN FOR GENERAL HOUSE work, 2916 PASADENA AVE. Call Monday. Phone East 54. Home 3158. 2

WANTED—YOUNG LADY TO RUN SINGer sewing machine. Apply 226 NORTH LOS ANGELES ST. 2

WANTED—WAITRESSES AND CHAMBERmaids at HOTEL INGRAHAM, 1046 Ingraham st. 4

WANTED—JEWELRY SALESLADY; MUST be experienced, references required. BIRNBAUM BROS., 457 South Spring. 2

WANTED—WOMAN TO DO HOUSE WORK for old lady, good home, wages $15. 1804 MILLARD AVE. 2

WANTED—A NEAT YOUNG GIRL, 14 TO 16 years old, to assist with house work. 2729 BUDLONG AVE. car. Home phone 184177. 2

WANTED—FIRST-CLASS WAIST AND skirt help in dressmaking. 632 H. W. HELLMAN BLDG. Corner 4th and Spring. 4

WANTED—MIDDLE-AGED WOMAN TO do general house work in small cottage for family of two. Inquire 2128 S. LOS ANGELES ST. 3

WANTED — WORKING HOUSEKEEPER, for family employed during day. Plain cook, economical and neat. 1215 WEST 37TH ST. Telephone Home E2462. 2

WANTED — HOUSEKEEPER ON FOOTHILL ranch, 16 miles from city; small amount work; small wages; many dogs. Apply Monday, 10 a.m., CARR CO., 321 S. Hill st. 2

WANTED—GIRL MAY HAVE GOOD HOME in exchange for light housework; two in family. Call after 6 p.m. 1722 UNION AVE. 2

WANTED — YOUNG LADY OF GOOD APpearance for detective work; must be up to date and unincumbered. Address Y, box 132, TIMES OFFICE. 2

WANTED — YOUNG LADY AS CLERK FOR dry goods and men's furnishing store, located in Pico Heights; this is a permanent position. Address A, box 130, TIMES OFFICE. 2

WANTED — GIRL TO ASSIST IN HOUSE work and take care of 2 children. Call at 2627 ORCHARD AVE., or telephone West 2297. 2

WANTED — LADIES FOR HOME WORK for Christmas trade. Good pay; steady work; experience unnecessary. Address Y, box 102, TIMES OFFICE. 2

WANTED—WOMAN AS COMPANION TO sick but not helpless lady; work very light. Answer, giving address and phone number. Address Z, box 10, TIMES OFFICE. 2

WANTED — HOUSEKEEPER FOR TWO adults; two small children; washing sent out; state wages. MRS. CHAS. LEWEY, Terminal, Cal. 2

WANTED — TWO LADIES OF GOOD ADdress to solicit at each school house, $3 deposit. Salary $10 per week to commissioned. 811 WEST 11TH ST. Car fare. 2

WANTED—LADIES TO MAKE SANITARY belts. Material all cut ready to sew. $1.20 per dozen; particulars stamped envelope. LENOX CO., Dept. 244, Chicago. 2

WANTED—A NUMBER OF FIRST-CLASS coat makers. Call or address 1009 FRANKLIN ST., San Francisco. None but first-class men need apply. 2

WANTED—SCHOOL GIRL OR ELDERLY woman; can have a good home in exchange for light house work; small wages. 1346 W. TENTH. 2

WANTED—YOUNG LADY STENOGRAPHer, who is willing to assist in store when not doing stenographic work. FIELD & WALTON, 346 S. Broadway. 2

WANTED—EXPERIENCED STENOGRAPHer for real estate office; one with typewriter preferred. MAIN REALTY CO., 239 Severance Bldg., Sixth and Main. 2

WANTED—$25 PER WEEK AND TRAVELing expenses paid salesmen to sell goods to grocery dealers; experience unnecessary. PURITY CO., Chicago. 2

WANTED — LADIES, HAVE YOU SPARE hours at home, make over fancy work, $5 to $6 per week. Address P.O. BOX 141, Station C. 2

WANTED—A RESPECTABLE WOMAN FOR general house work, who cooks, in a family of 3 adults; German or Swedish preferred. 704 N. Hill street. 2

WANTED—GOOD, RELIABLE GIRL FOR general housework in clergyman's family. 754 AVE. 64, opp. Church of Angels. Phone 32719. 2

WANTED — MILLINERY APPRENTICES. Apply first thing Monday morning, third floor, THE NEW YORK, 257-259 S. Broadway. 2

WANTED—A FEW MORE YOUNG LADIES to canvass the city for salable holiday article, large profits, investigate this at 1154 S. ALVARADO ST. 2

WANTED—IMMEDIATELY, LADY TO ASsist with cooking in Arizona boarding-house; no objection to large boy. Call at room 25, CATALINA HOTEL. 2

WANTED — TYPEWRITER; MUST USE Fisher billing machine; first-class operator wanted, steady position; good salary. F. A. B., 413 S. MAIN ST. 2

WANTED—GIRLS FOR LAUNDRY WORK; also experienced laundry help of all kinds. Call at room 213 CITIZENS NATIONAL BANK BLDG., 7 to 11 a.m. 2

WANTED — SONG AND DANCE SOUbrette immediately. Call Sunday morning after 10; other useful people. Call DALEY & MILLER, 207 S. Broadway. 2

WANTED — FIRST-CLASS WAIST FINISHer; no others need apply Call or address MRS. G. M'KEON, opposite La Vista Grande Hotel, Monrovia. 2

WANTED — BRIGHT GIRL TO TAKE OFfice; over the telephone; one able to operate typewriter preferred. Apply 9 a.m., Monday. JOS. MELZER & CO., 141-147 S. Main st. 2

WANTED — GIRL FOR GENERAL HOUSE work; plain cooking; will pay $20; take Pico Heights car to ST. ANDREW'S PLACE, 1113. 2

WANTED — GIRL FROM 14 TO 18, EASY work; no experience necessary. Call at NEWMAN POSTAL CARD CO., 116 W. 7th st. 2

WANTED—APPRENTICE TO TRIM ON men's hats; pay while learning. Inquire J. MILLER, 126 N. Main st. 2

WANTED — BY WIDOWER, WOMAN housekeeper; no hard work; good wages. Address A, box 119, TIMES OFFICE. 2

WANTED—COLORED SOUTHERN WOMAN for cooking and general housework. Apply at 2722 S. VERMONT AVE. 2

WANTED — TAILORESS, PHILLIPS, THE tailor, 228 Mason Bldg., Fourth and Broadway. Take elevator. 4

WANTED—AT ONCE, SEWING GIRL TO work in dressmaking establishment. Apply WEAVER, 1501 S. Hope. B5815. 2

WANTED—WOMAN TO DO FAMILY LAUNdry weekly, 25 cents hour and car fare. Call 607 W. AVENUE 56. 2

WANTED—MIDDLE-AGED LADY AS BABY nurse and assist in light housework. 431 PARK VIEW. 2

WANTED — GIRL WHO IS HANDY WITH needle to learn dressmaking; small wages. LILY CASERES, West 4224. 2

WANTED — AN EXPERIENCED SALESlady to work in curio store. Call at 219 W. FOURTH ST. 2

WANTED—GIRL FOR GENERAL HOUSE work, small family, no washing, Hollywood. PHONE 29279. 2

WANTED—GOOD GIRL TO ASSIST IN light housework, in family of two, and help care for child. Apply 426 W. 21ST ST. 2

WANTED—2 GOOD CHAMBERMAIDS AT HOTEL TOMS. Apply to landlady, upstairs. Will pay good wages. 651 Central ave. 2

WANTED—YOUNG LADY TO ASSIST IN general house work; good wages. 829 S. FIGUEROA. Phone A5259. 2

WANTED—WOMAN FOR GENERAL HOUSE work, 2916 PASADENA AVE. Call Monday. Phone East 54. Home 3158. 2

WANTED—YOUNG LADY TO RUN SINGer sewing machine. Apply 226 NORTH LOS ANGELES ST. 2

WANTED—WAITRESSES AND CHAMBERmaids at HOTEL INGRAHAM, 1046 Ingraham st. 4

WANTED—JEWELRY SALESLADY; MUST be experienced, references required. BIRNBAUM BROS., 457 South Spring. 2

WANTED—WOMAN TO DO HOUSE WORK for old lady, good home, wages $15. 1804 MILLARD AVE. 2

WANTED—A NEAT YOUNG GIRL, 14 TO 16 years old, to assist with house work. 2729 BUDLONG AVE. car. Home phone 184177. 2

WANTED—FIRST-CLASS WAIST AND skirt help in dressmaking. 632 H. W. HELLMAN BLDG. Corner 4th and Spring. 4

WANTED—10 WOMEN FOR PLEASANT profitable employment at home, work for the holiday trade. Call 1029 S. HOPE. 2

WANTED—GOOD WAIST MAKERS, GOOD wages, steady position. 527 S. Broadway. M. E. KELLY. 2

WANTED—A WOMAN TO DO LIGHT house work and care for the sick. 1154 WESTLAKE AVE. West 1430. 2

WANTED—MANGLE GIRLS, ALL OTHER good laundry help. Apply DOMESTIC LAUNDRY CO., 1548 Central ave. 2

WANTED—A YOUNG LADY NOT UNDER 20 years of age. Apply 126 SOUTH MAIN ST. 2

WANTED—FIRST-CLASS PANTS FINISHer, or will take girl to learn. L. TIMMON, 254 S. Broadway. 2

WANTED—FIRST-CLASS SKIRT MAKER to take charge. 342 S. BROADWAY, third floor. 2

WANTED—FIRST-CLASS DRESSMAKER; must be good machine hand. Apply MME. BRIER, 711 Valencia st. 2

WANTED — YOUNG GIRL TO ASSIST with house work and care of baby. 1907 ORANGE ST. 2

WANTED — TAILORESS, PHILLIPS, THE tailor, 228 Mason Bldg., Fourth and Broadway. Take elevator. 2

WANTED — BON-BON AND CHOCOLATE dipper. Apply H. JEVNE CO., 308 South Spring street. 2

WANTED—A GOOD GIRL TO WORK IN dressmaking rooms, either on skirts or waists. 1243½ W. SEVENTH. 2

WANTED—SALESLADIES, APPLY AFTER 9 a.m., Monday. FIELD & WALTON, 346 S. Broadway. 2

WANTED—A CHAMBERMAID, MONTEREY HOUSE, 138 S. Main. 2

WANTED—BRIGHT YOUNG WOMEN. APply 227 S. HILL ST. 2

WANTED — DRESSMAKER. CALL 639 W. 27TH ST. 5

WANTED—WAITRESS, HUNGARIAN RESTaurant, 454 EAST THIRD ST. 2

WANTED—GIRL TO ASSIST IN GENERAL housework. Apply 126 E. 37TH ST. 3

WANTED — EXPERIENCED CHOCOLATE dippers. 723 SAN PEDRO ST. 3

WANTED—SECOND GIRL FOR FAMILY. Call Monday, 660 S. HILL. 2

WANTED—CHAMBERMAID. CALL MONday, 660 S. HILL. 2

WANTED—TAILORESS TO HELP ON men's coats. 214 W. THIRD ST. 2

WANTED—CHILD'S NURSE WITH SOME experience. Call Monday, 660 S. HILL. 3

WANTED—LADY'S TAILOR. APPLY JOHN LOGO, 910 S. Figueroa st. Phone F4621. 3

WANTED—A GIRL TO TEND A CANDY store. SUGARS, 318 Temple st. 2

WANTED—SHIRTWAIST SALESWOMEN; cashiers and wrappers. JACOBY BROS. 2

WANTED — EXPERT GLOVE FITTERS; good wages. JACOBY BROS. 2

WANTED—529 S. SPRING, WOMAN TO make a few beds for rent of room. 2

WANTED—GIRL TO ASSIST IN HOUSE work in family of 3. 1413 S. FLOWER. 2

WANTED—YOUNG LADY TO WORK AT at The Cafeteria, 344 S. HILL ST. 4

WANTED—A GIRL FOR GENERAL HOUSE work; small family, new house, 1509½. 2

WANTED—A GOOD GIRL WANTED AT room 10, 129 N. PICO ST. 2

WANTED—WAITRESS. CALL MONDAY, 660 S. HILL. 3

WANTED — GIRL FOR HOUSE WORK. 1049 S. FLOWER. 2

WANTED — COOK AND DOWNSTAIRS work, E1253. 3

## WANTED— Help, Male and Female.

WANTED—MAN AND WIFE IN PRIVATE family, wife to cook and do general house work. Man to milk cow and take care of yard. Good help treated the same as the family. Good wages to the right party. Apply today. 2

WANTED — LADY AND GENTLEMEN amateur performers for Thursday (amateur) night; previous experience unnecessary; salary paid. Apply MANAGER UNIQUE THEATER.

WANTED — 4 TEACHERS FOR COUNTRY schools; wages $75 to $90; must be qualified. Call CO-OPERATIVE TEACHERS' AGENCY, 407 Chamber of Commerce, after 2:30 p.m., or evenings.

WANTED—THEATRICAL PEOPLE IN ALL lines to book with us; road and local work; clever amateurs can be coached and placed. Empire Booking Exchange, 707 S. Broadway. 2

WANTED—50 MEN AND WOMEN AT THE OLD MISSION STUDIO, 235 S. Main. A chance to make money; no experience necessary. 2

WANTED—COOK FOR SMALL BOARDINGhouse, 25 men; wages $50 a week. Call 244 LAMAR ST. Phone East 494. 2

WANTED — MAN, WIFE FOR ORANGE ranch, $55 month, found. Many good places at REED'S, 205½ S. Main. 2

WANTED—YOUNG MAN OR LADY, GOOD at drawing and designing. Apply 121 S. FREMONT.

## WANTED— Male or Female Help. (To Learn Trades.)

BEST PAYING TRADE, FOR EITHER SEX.

GARMENT CUTTING, DESIGNING AND LADIES' TAILORING.

Make yourself worth a bigger salary; learn the "automatic tailor square system," absolutely the best in America; many of our graduates are holding high salaried positions, others successfully engaged in business for themselves. Call for further particulars.

ROSENBLEET'S COLLEGE, 1400 W. 7th. Thorough and Most Practical. 11

WANTED—MEN TO LEARN HOW TO BEcome first-class chauffeurs; we teach you how to make road repairs, to assemble and dissemble the automobile, giving you a practical, as well as theoretical, demonstration of the same; by taking a few weeks' course at the LOS ANGELES AUTOMOBILE SCHOOL you fit yourself to meet the ever-increasing demand for first-class chauffeurs. Marine and stationary engineers of gasoline automobile engine. Call PICO CHAMBERS, 1253 S. Flower st. Sunset 'Phone Broadway 3479.

WANTED — STUDENTS, FLORENTINE Hair Dressing College, 227 Mercantile Place. We teach the trade thoroughly in short time; genuine French manicure taught; diplomas and formulas given; students graduating from our college have secured positions in the foremost places in the city. This is the only fully equipped and reliable college. Superfluous hair, pimples and moles removed. Ladies and gentlemen, we positively guarantee to restore gray hair to its original color in three weeks. HOME 7237. 4

THE LOS ANGELES HAIRDRESSING College. The only college recognized as first-class in the city. Taught hairdressing, manicuring, facial massage in short time. Students have careful training, positions waiting our graduates. All latest electrical appliances used. Expert instructors. Diplomas and formulas given. Best opportunity ever offered. Call or write 204 MERCANTILE PLACE, near Spring, room 28. 2

WANTED—STRONG YOUNG MEN FOR firemen and brakemen on California and other railroads. Experience unnecessary. Firemen, $100 monthly, become engineers and earn $200. Brakemen $75, become conductors and earn $150. Name position preferred. Age 20 to 35; over 140 pounds and five feet five inches. Railway Association, XX, box 148, care LOS ANGELES TIMES.

LEARN A TRADE—

Don't look for a job; make the job look for you. Plumbers draw the best wages and work the shortest day. Only four vacancies left in class now forming at special club rates. Act at once. Call or write CALIFORNIA TRADE SCHOOL, 2300 Maple ave. Phones, South 2138, Home B3025. 2

FLORENTINE HAIRDRESSING COLLEGE, 227 Mercantile Place. Hairdressing free; manicuring, curling, scalp and facial massage each 15c; French clay, almond meal packs, Swiss bleach, singeing, shampooing, each 25c; first-class operators. Hours 8 to 8. Home 7237. 2

MEN AND BOYS, PLUMBING OR BRICKlaying trade, pays $5 to $8 per day; we teach you by practical instructions in three months; position guaranteed; free catalogue. COYNE TRADE SCHOOL, 4075 Easton ave., St. Louis.

SHORT-HAND LESSON BY PRIVATE teachers individual attention; speed dictation; typewriter for home use. MISS MAUD BONNELL, 339½ S. Hill. 2

WANTED—MILLINERY MAKING THOroughly taught in European way, including frame making, on reasonable terms. Apply 1302 PICO, corner Rich. 2

WANTED — DO YOU WANT TO MAKE easy money? If so, call at room 622, CHAMBER COMMERCE BLDG., 150 S. Broadway. 2

## WANTED— Situations, Male.

WANTED — EXPERIENCED GARDENER wishes situation, first-class California references, sober and industrious. Address V, box 148 TIMES OFFICE. 2

WANTED — A POSITION AS MANAGER over stock ranch for high-grade horses; highest eastern references. Address A, box 76, TIMES OFFICE. 2

WANTED—MACHINIST, EXPERIENCED, lath, shaper, drill press and bench hand, would like to learn automobile repairing. BOX 27, Inglewood. 2

WANTED — POSITION; BAKER, ALLround man, bread or cakes; best of references. Address B, box 82, TIMES OFFICE. 2

WANTED—PAINTING, PAPER HANGING and tinting done cheap, day or job, by first-class mechanic. Phone Sunset MAIN 4343. 2

WANTED—JAPANESE WANTS ANY 3 hours' work. HOME A5196. 2

WANTED—A GENTLEMAN OF 40; A1 references, wishes a position to January 1st; is high class salesman, well posted in hardware, paints, etc., as has been very successful as real estate syndicater. Address X, box 176, TIMES OFFICE. 2

WANTED—SITUATION BY A COMPEtent gardener and florist, who is a graduate from a gardener school in Germany, after a course of four years training in practical botanical, landscape and all the other branches of gardening; four years' experience in Southern California. Best recommendations from U.S. and Europe. Address Y, box 87, TIMES OFFICE. 2

WANTED—AN EXPERIENCED GARDENer-farmer in all branches propagation, landscape, grading new lands for irrigation, alfalfa, orchards, vineyards, pruning, grafting, vegetable culture for truck, etc.; any stock, must be good machine hand. Apply MME. BRIER, 711 Valencia st. 2

WANTED — EXPERIENCED RENTAL MAN would consider change of position; competent manager and thoroughly conversant; superintending repairs and alterations; extended experience; best references for ability and character. Address X, box 121, TIMES OFFICE. 2

WANTED—YOUNG MAN, 26 YEARS OLD, married, nine years' experience in stenographic work in railroad and commercial lines, desires position; a rapid, accurate and conscientious worker; references. Address A, box 74, TIMES OFFICE. 2

WANTED—LIVE, ENERGETIC MAN THOroughly experienced in real estate and farm loans, would like to engage with responsible house doing large business, on salary or salary and commission. Address Z, box 154, TIMES OFFICE.

WANTED—POSITION WITH REAL ESTATE firm, have had 6 years' experience, good lister and all around man; thoroughly competent to superintend construction of buildings, draw plans, specifications, etc.; small wages to start. Address Y, box 137, TIMES OFFICE. 2

WANTED — POSITION BY TWO YOUNG men in Arizona or New Mexico, well versed in machinery and pipe fitting; can manage men and horses; will do anything but tend bar. J. box 256 ANAHEIM, Cal. 2

WANTED—TWO YOUNG MEN, 18 YEARS of age, just from Canada. Want outdoor work, on ranch, garden or general work; private family preferred; no canvassing positive. Best of references. Address W, box 100, TIMES OFFICE. 2

WANTED—GENTLEMAN OF THIS CITY about to permanently locate in San Diego, wants to represent Los Angeles manufacturing or wholesale house; is an "A1 salesman," has highest references; is also experienced in real estate syndicating. Address X, box 157, TIMES OFFICE. 2

WANTED—EXPERIENCED GROCERY AND general merchandise manager desires position; can furnish best of references; might buy part interest provided same was on good paying basis. Address X, box 145, TIMES OFFICE. 2

WANTED—THOROUGH PRACTICAL WINdow and interior decorator, just from the East, is open for position with good house, or would take charge of windows and interior work for few smaller stores. Address X, box 171, TIMES OFFICE. 2

WANTED—HOTEL MANAGER WITH FIFteen years' experience in Chicago, thirty-six years of age, of good address, expert in the business from front to rear, would like position. Address Z, box 114, TIMES OFFICE. 2

WANTED—COOKING AND HOUSE WORK in a refined family, is an excellent cook and will be found thorough in house work amiable and obliging; first-class references. Address X, box 196, TIMES OFFICE. 2

WANTED—A JAPANESE BOY WANTS POsition as porter in a store or housework, city or country; wages $25 per month up; speaks English. T. NAKATA, 227 N. San Pedro st. Tel. Broadway 6716. Home 2775. 4

WANTED—BY YOUNG MAN OF 19 AS CARpenter's helper; wants to learn the trade; no reasonable offer refused. Call this morning or Monday, or leave word with clerk 87, PALMO HOTEL, room 24, N. Main st. 2

WANTED—HIGH-CLASS REAL ESTATE salesman and all-around rustler with valuable listings is open for extra good position with thoroughly reliable, high-class firm. Address Z, box 129, TIMES OFFICE. 2

WANTED—EASTERN YOUNG MAN DEsires position with reliable real estate firm where he can learn business and advance. Can furnish best references. Address Z, box 163, TIMES OFFICE. 2

WANTED—JAPANESE BOY, STRONG AND willing, wants position in wholesale liquor store or saloon and any porter; many years experience. ITSUTARO SASAKI, 724 S. Broadway. 4

WANTED—CHAUFFEUR WANTS POSItion, expert driver and mechanic; does all own repair work; will take position at $17 per week. Address Z, box 129, TIMES OFFICE. 2

WANTED—YOUNG RELIABLE GERMAN man, position as dishwasher, kitchen boy in a hotel or restaurant or general work, city or country. Address X, box 183, TIMES OFFICE. 2

WANTED — EDUCATED AND SMART Spanish young man would like clerical position, can furnish expert interpreter, translator, excellent penman, etc. Splendid references. Address X, box 158, TIMES OFFICE. 2

WANTED—YOUNG SINGLE, RELIABLE Swiss, general work by day or hour, also night work as porter, runner or watchman; moderate wages. Address A, box 93, TIMES OFFICE. 2

WANTED—SITUATION BY A JAPANESE as school boy, three persons or less, no children; speaks English, wages no object; country or city. Address Y, box 36, TIMES OFFICE. 2

WANTED—AN EXPERT ACCOUNTANT wants your work, unties the knots and puts books in shape, temporary or permanent, city or country. Address A, box 68, TIMES OFFICE. 2

WANTED—POSITION IN ABSTRACT, INsurance or real estate office, or as collector; want fair wages to begin, best of city references, am recently from Chicago. Address A, box 59, TIMES OFFICE. 2

WANTED—HANDY MAN WANTS ROUGH carpentering, painting; barns, sheds, fences, California houses built; quick reasonable; hour or job. MECHANIC, P.O. BOX 405. 2

WANTED—POSITION IN FRUIT BUSINESS by man of exceptional habits, Chicago experience, willing to start on fair wages. City references. Address A, box 6, TIMES OFFICE. 2

WANTED—COMPETENT GARDENER AND florist, understands glass houses and is a good landscape gardener; best of city references. Address A, box 158, TIMES OFFICE. 2

WANTED—EXPERIENCED MAN WANTS position country store from book-keeping down or all combined; best references, Arizona preferred. Address BOX 14, TIMES OFFICE, Pasadena, Cal. 2

WANTED—BY BOOK-KEEPER, EMPLOYMENT; WIDE EXPERIENCE; CORPORATIONS AND FIRMS; BEST REFERENCES. ADDRESS K, BOX 57, TIMES OFFICE. 2

WANTED — BY SOBER, INDUSTRIOUS man, newly from East, situation as coachman, gardener and all-around man; best of references. Address MCGARRY 327 Requena. 2

WANTED—SALESMAN, SPECIALTY OR general line, wants position; trade getter; A1 road man. References; bond if wanted. Address A, box 73, TIMES OFFICE. 2

WANTED—WORK OF ANY KIND BY middle-aged, experienced bookkeeper; bank and office man; references. Address Z, box 164, TIMES OFFICE. 2

WANTED—CASHIER AND BOOK-KEEPER with one of the largest houses in the city would like to make a change. Address Y, box 17, TIMES OFFICE. 2

WANTED—SITUATION IN LOS ANGELES or Pasadena, by thoroughly competent stenographer. Address MISS M., 600 S. Pasadena ave., Pasadena. 2

WANTED—AN EXPERIENCED JAPANESE wants a position as porter in any kind of store to work half or whole day. FRANK ABE, 432 S. Hill st. Phone Main 5128. 2

WANTED—SITUATION AS COOK (COLored) for boarding house, private family or club. P. MITCHELL, 1301 S. Los Angeles st. Phone South 3869. 2

WANTED — BEFORE YOU LET YOUR small jobs, see me; repairing and job work neatly done. FRED D. JENKINS, carpenter, 1612 Palo Alto st. 2

WANTED — A MIDDLE-AGED GERMAN wants work on small home place to do gardening, etc., or florist assistant. 132 NORTH FIGUEROA ST. 2

WANTED—BY AN ELDERLY MAN, A JOB driving two horses, on a small ranch; wants a room to himself. Address Z, box 13, TIMES OFFICE. 2

WANTED—BY A YOUNG MAN AGED 18, A position in a wholesale house or in a cigar stand. Address FRANK BRESSLER, Compton, Cal. 2

WANTED — REGISTERED PHARMACIST. Best experience. Permanent position desired. PHONE WEST 2376. 3

WANTED—COUNTRY HOME FOR A GOOD boy of fifteen years, to work for board and go to school; references. C. L. WILLS, 401 Buena Vista st. 2

WANTED — GARDENER (GERMAN) 12 years' experience, wants position; best references. Address Z, box 89, TIMES OFFICE. 2

WANTED — CHAUFFEUR, YOUNG MAN, careful driver, experienced on repair work, moderate salary. GEO. SCHNEIDER, 1123½ Pasadena ave. 2

WANTED—CASHIER AND BOOK-KEEPER in one of the largest houses in the city wishes to make a change. Address Y, box 17, TIMES OFFICE. 2

WANTED—POSITION AS CHAUFFEUR BY a young man, best of references as to ability and character. Address Z, box 32, TIMES OFFICE. 2

WANTED—SITUATION BY EXPERIENCED bookkeeper. Address Y, box 54, TIMES OFFICE. 2

## WANTED— Situations, Male.

WANTED—A SITUATION BY A YOUNG German with four years' experience in Southern California gardening. Address A, box 31, TIMES OFFICE. 2

WANTED — EXPERIENCED CARPENTER, foreman will take full charge of job; best of references. Address Carpenter, 425 W. 27TH ST. 2

WANTED—COMPETENT AND EXPERIenced office man, stenographer and bookkeeper, desires employment half time. Address Y, box 83, TIMES OFFICE. 4

WANTED—COLORED MAN WOULD LIKE some janitor work morning or evening, good reference. Address Y, box 79, TIMES OFFICE. 2

WANTED — A RESPONSIBLE MIDDLE aged man, as janitor or light porter. Speak Spanish. Address H. M. G., Box 2, Florence, Cal. 2

WANTED—SITUATION AS WATCHMAN by an army non-com. officer, late hospital steward. Address A, box 54, TIMES OFFICE. 2

WANTED—POSITION AS SALESMAN; CAN sell anything, groceries preferred; no objection to country; references. A. B., 1215 SAN JULIAN. 2

WANTED — PRACTICAL POULTRYMAN and carpenter and handy man wishes employment, on poultry ranch preferred. H. R. JACKSON, 729 W. 7th st. 2

WANTED—MIDDLE-AGED TRUSTWORTHY man, caretaker, rough carpenter or most anything that's work. Address Y, box 11, TIMES OFFICE. 2

WANTED — JANITOR WITH CITY REFerences wishes position as hallman or care of offices. Address Y, box 21, TIMES OFFICE. 2

WANTED—TRUSTWORTHY YOUNG MAN 21 years of age from East desires position as clerk in hotel or apartment house. Address Y, box 87, TIMES OFFICE. 2

WANTED — POSITION, COACHMAN, GOOD driver and all-around man; 25 years' experience; Chicago references. G. JOHNSON, 737 S. HILL ST. 2

WANTED — EXPERIENCED BOOK-KEEPer wishes work to do at night, either at home or elsewhere. Address S, box 144, TIMES OFFICE. 2

WANTED—POSITION AS STABLEMAN, private place, can milk and do general work; state wages. Address X, box 74, TIMES OFFICE. 2

WANTED—BAKER WANTS SITUATION IN small bakery, one man job, or will take second hand place. 2042 MIRANDA ST. Home 22919. 2

WANTED — A NICE JAPANESE BOY wants position of light work for only room and board. Address DANNA, 302 S. Olive st. 2

WANTED—JAPANESE, RELIABLE FIRSTclass cook, wants situation in private or public, with references. FRANK, 253 E. First. 2

WANTED—INTELLIGENT WATCHMAKER (German), age 35 years; wants employment immediately. GOLDEN STATE HOTEL, room 47. 2

WANTED—CARPENTERING AND JOBBING about your premises by a competent mechanic. C. L. BODENDEEK, Home phone C1274. 2

WANTED—TINTING, $2 PER ROOM, 12-FT. room papered, $3.50; painting; references, E. H. CARPENTER, 52 Gladys ave. Phone Main 4257. 2

WANTED—MIDDLE-AGED MAN WANTS work on private place, understands horses, cleaning automobiles. Good gardener, etc. Address A, box 84, TIMES OFFICE. 2

WANTED—YOUNG MAN WOULD LIKE A place on first-class farm, has had no experience, but willing to learn. Address A, box 27, TIMES OFFICE. 2

WANTED—YOUNG MAN, AGE 30, HONEST and temperate, wants job, collector, all or part of time. Address Z, box 148, TIMES OFFICE. 2

WANTED—SITUATION BY FIRST-CLASS coachman and gardener, highly recommended. Address A, box 154, TIMES OFFICE. 2

WANTED—HONEST YOUNG JAPANESE wants position as good cook in country family or small ranch; $25 up. Address H, box 107, TIMES OFFICE. 2

WANTED — BY EXPERIENCED HOTEL gentleman, management of first-class hotel. Address B, box 83, TIMES OFFICE, Pasadena, or

## Classified Liners.

### WANTED—
**Situations, Male and Female.**

WANTED—MAN AND WIFE WANT POSITION as manager and working housekeeper, rooming-house or hotel, highly efficient, splendid references, salary or shares. Address ENERGY Z, box 4, TIMES OFFICE. 1

WANTED — STRONG JAPANESE COUPLE wish situations, man to take care garden and horses, wife as cook, has references. 420 E. THIRD ST. Main 6838. Home A2275. 4

WANTED — GOOD JAPANESE COUPLE want place, man as cook, wife wait on table and housework, have references. 420 E. THIRD ST. Tel. Main 6838, Home A2275. 4

WANTED—SITUATION BY YOUNG MARried couple of good address on fruit ranch; getting preferred. Address X, box 152, TIMES OFFICE. 2

### WANTED—
**Agents and Solicitors.**

WANTED—AGENTS, LEARN TO FIT glasses by sending for our free book on the eye; it will tell you all about it. A business that pays from $75 to $125 per month without capital; the medical profession will do it for you. No deal so pleasant, profitable or so little worked. No longer necessary to work for others at small wages. Every ambitious person should have this valuable book. It costs you nothing and tells all about fitting glasses and where to get the best supplies at whole sale prices. JACKSONIAN OPTICAL COLLEGE, Book Dept., Jackson, Mich.

WANTED—COMPETENT REPRESENTATIVES to sell the new ideal policy, combining life, accident, health, total disability and old-age insurance; issued exclusively by the Pacific Mutual Life, 35 years old; assets $16,000,000; insurance in force, $80,000,000; new, liberal contracts; renewal or lower postage direct with company; solicitors making big money building life income; rare opportunity; call or address the secretary, 302 PACIFIC MUTUAL LIFE BLDG. 1

WANTED—AGENTS ON SALARY OR COMmission. The greatest agents' seller ever produced; every town or man and ink buys it on sight; 300 per cent profit; one agent's sales amounted to $620 in six days; another $32 in two hours. MONROE MFG. CO., 239 E. Canton, Wis. 3

WANTED—GOOD LADY AGENT IN EACH town in Southern California for the fastest selling female remedy on the market; 100 per cent profit; hustlers make $5 to $8 per day; exclusive territory given. Address Gen'l Agent, care L. A. TIMES OFFICE, Long Beach, Cal. 2

WANTED — "GREATEST INVENTION." PHOENIX GAS MANTEL PRESERVER; gives as many burns and will be bought at sight; sample 50c, enough to prepare over 100 mantels; agents wanted everywhere. Apply C. N. BOSCAMP, 673 Sixth st., Milwaukee, Wis.

WANTED—CANVASSERS ARE MAKING from $5 to $8 per day selling the Niederhald inverted gas Lamp; no experience required; sells at sight; 300 per cent profit; one man does good sales. See illustrated ad. in another column. WESTERN LIGHT FIXTURE CO., 317 W. Second. 2

WANTED—AGENTS, SOMETHING EXTRAordinary; self-generating gas burners, fixtures, mantels, brilliant white gas light, liberal inducements, territory reserved, protective monopoly, descriptions free; established reliable. EASTERN GASLIGHT CO., 120 Broadway, New York. 1

WANTED—AGENTS TO SELL THE NEW parlor game, POLYNESTIA, made of California orange wood; just the thing to send eastern friends for the holidays; great seller; agents wanted in L. A. CROSBY BROS. MFG. CO., 239 Mason Bldg., Los Angeles, Cal. 2

WANTED—AGENTS, $7 PER 100 CASH for collecting addresses; send 25c for Mankhood building 200 names; full instructions how paying propositions. AMERICAN DIRECTORY, 25 Bennet Bldg., Brooklyn, N. Y. 2

WANTED—AGENTS, MALE OR FEMALE, make big money selling our goods; write for catalogue. If you want to buy for your own use, our prices will astonish you. UNITED STATES MAIL ORDER CO., 127 Front st., New York City.

WANTED — MONEY IN MUSHROOMS; cheaply grown by either sex in cellars, stables, outbuildings, etc., whole year. Send for free booklet; and learn the profitable business. DEPT. 15, Eastern Importing Co., Brighton, Mass.

WANTED—REAL ESTATE MAN, DESKman, advertising specialty; MANAGER MUST BE A HUSTLER AND EXPERIENCED ON BUSINESS; GOOD OPPORTUNITY; EXCELLENT LOCATION. ADDRESS Y, BOX 4, TIMES OFFICE. 2

WANTED—"SKIDOO" GAME HIT OF CENTury; beats "Pit," "Flinch" and all else, for quick sales, big profit; write quick. MILWAUKEE TOY CO., 446 Clinton st., Milwaukee.

WANTED — AGENTS IN EVERY COUNTY for our "Economy" harness riveter; holds enough rivets to do several dollars of repairing; sells wagon loaded for $1. THOMAS AS FOOTE, 321 Bauchet st., Los Angeles, Cal.

WANTED — EXPERIENCED HOUSE TO house solicitors for dye works; good money to right party; apply Tuesday or Wednesday, Monday at KEYSTONE DYE WORKS, 2115 Central ave. 3

WANTED — LADY REPRESENTATIVE of experience and local acquaintance to interview people in Los Angeles company. Address X, box 161, TIMES OFFICE.

WANTED — AGENTS IN SURROUNDING towns to act as advertising representatives for California manufacturing company. Address X, box 161, TIMES OFFICE.

WANTED — PICTURE AGENTS. LARGE 20x30-inch framed wall pictures; cost 20c; sell for 98c easy; 120 subjects. PICTURE FRAME FACTORY, Wayne, Ill. 2

WANTED—$5 WEEKLY EASILY MADE at home; expenses paid; write today for "Booklet D." It tells how. NATIONAL OPTICAL COLLEGE, St. Louis. 2

WANTED — HUSTLER TO HANDLE unique invention in carbon paper and heads; 5c; big commission; exclusive territory. SUN SALES AGENCY, 409 Stimson Bldg. 2

WANTED—AGENTS ARE MAKING PLENty of money selling my Christmas specialty; many sales bring $ samples 50c. M. HEARING, Camden, N. J. 2

WANTED—AGENTS GET BUSY. BEAUTY Cream Soap sells to women; sample and outfit, 10 cents. PORTER, PORTER & CO., 183 Elm St., Manchester, N. H. 2

WANTED—AGENT TO HANDLE A FIRST-class copper and gold mining stock. An easy seller, the best on the market. M. C. F., 234-5 Mason Bldg. 2

WANTED—AGENTS IN EVERY TOWN and city in United States; make from $3 to $10 a day; send stamp for particulars. LYLE-TAYLOR MFG. CO., Milwaukee, Wis. 2

WANTED—A PERSON OF GOOD LOCAL acquaintance to handle stock; selling at $1 per cent. Address Y, box 52, TIMES OFFICE. 3

WANTED—AGENTS TO SELL STOCKS FOR home industry; only practical persons need apply; 25 per cent commission. Address A, box 128, TIMES OFFICE. 2

WANTED — GOOD AGENT FOR SELLING novelties; will sell goods direct to agents or on commission. Applications, 1021 W. 4TH. 2

WANTED—SOLICITORS; MUST BE NEATappearing and willing to work; commission advanced. Call at BRADBURY BLDG. 2

WANTED—MEN FAMILIAR WITH GAS regulators; an exhibitor. Apply by letter, X, box 128, TIMES OFFICE.

WANTED — SALESMAN SOLICITOR TO sell fertilizer. Apply 638 E. 4TH ST., near Central ave. 2

### WANTED—
**Partners.**

WANTED—A GOOD MAN WITH $3000 TO join me in the stock promoting business, guaranteed annual profits $10,000. Address A, box 72, TIMES OFFICE. 2

WANTED—A MAN TO TAKE AN INTEREST in an established business; a good position with the same. For particulars address Call Sunday 1324½ S. FIGUEROA. 2

WANTED—INVEST $500; HALF INTEREST in business guaranteed to net you $250 per month; investigate. P. O. BOX 67, Los Angeles. 2

WANTED—PARTNER IN BAKERY BUSIness, to attend store, good business, small capital required; or good. Address Y, box 138, TIMES OFFICE. 2

WANTED—IN SECOND-HAND WAGON and harness business; harness and wagons and buggies for sale. A. R. POTTS, 727 San Pedro st.

WANTED — LADY WITH $1000 TO TAKE half interest in large close-in rooming-house; sacrifice. Address X, box 136, TIMES OFFICE. 2

WANTED—PARTNER IN REAL ESTATE and insurance business, established. CHANDLER, 431 Citizens' National Bank Bldg., 2d and Main sts. 2

WANTED — PARTNER, LADY WANTS partner in paying office business; clears $200 monthly $250 and reference required. 202 PAY BLDG. 2

WANTED—PARTNER WITH $300 CASH, office work; pays now big income; over $400 per month, and will increase. Address Y, box 41, TIMES OFFICE. 2

WANTED—AT ONCE, PARTNER TO TAKE full charge of my business, which will stand investigation; small capital required. 1807 W. FIRST.

WANTED—ESTABLISHED CORPORATION want either sex with $200 for position of trust. Address W, box 197, TIMES OFFICE. 2

WANTED — LADY OR GENTLEMAN FOR position of trust; $200 required. Address X, box 136, TIMES OFFICE. 2

WANTED — ROOM MATE WITH YOUNG man in downtown hotel; reasonable. Address A, box 118, TIMES OFFICE.

WANTED—CAPITAL TO BUILD AND PATent the great coming airship. Address Y, box 53, TIMES OFFICE. 2

WANTED—REAL ESTATE PARTNER. SEE WARREN & DENNEY, 126 Henne Bldg.

WANTED—LADY PARTNER IN A SMALL restaurant. J. F. SMITH, Gen. Deliv. 2

### WANTED—
**Partners.**

WANTED—PARTNER WITH $250 IN ELECtrical contracting business; have now contracts for over $600, of which over $200 is about completed; want a man who will work and learn the business.

Partner with $500 in manufacturing business established a year ago, and selling product to grocers, hotels and restaurants; will guarantee $20 per week.

Partner with $400 in manufacturing agency business; have several lines and need help in working them; will guarantee $25 per week to begin with, but double that can easily be made.

Partner in dyeing and cleaning business; have a large number of contracts and transient orders, business is clearing $200 per month; will take $400 for ½ interest.

Wanted—A practical machinist to take two-fifths interest in iron works, now crowded with orders; the interest is worth nearly double what is asked, besides getting good pay. The present owner is aged and wishes to retire. Price $2500; will take good realty.

Partner, lady or gentleman, in old established business in preparation for the toilet; skin foods, massage creams, medicated soaps, hair tonic and other articles, on which the profit is enormous.

Incoming partner will be taught the business and take charge of the office and sales. This is a splendid chance to get into a good business; only $900 required; will take part in trade.

Partner in modern 74-room house, just being completed, between Broadway and Hill sts.; have 5 years' lease and furniture to order; it will be a money maker; about $3000 will take half interest, or will sell the lease.

NOBLE, with Hayris & Jones,
3 123 S. Broadway.

WANTED—RARE CHANCES TO BUY HALF interest in the following business places—Half wholesale and retail liquor business, $5000; half confectionery, $4000; half renting and fire insurance business, $1500; half restaurant, $1800; half building business, $1200; half interest in forming patent, only $150 cash required; also sell some stock in mining copper which carries salary position. See PHOENIX, 202 Grant Bldg.

WANTED—PARTNER TO ASSIST ME IN placing a small subdivision of 10 acres on market; money is needed for cement work and necessary expenses; will put in the ground which is well located on car line at right price; middle men or agents not wanted. I've got the ground, but I need a little help and am willing to pay for it. Address A, box 2, TIMES OFFICE. 2

WANTED—PARTNER TO TAKE UP MY partner's interest in real estate and building business. Thoroughly established; 4 residences under construction; ground floor office. Phone 61166. My partner is in Goldfield; I cannot take care of the business alone. An active man is a must; must have a party that can do business. Address Z, box 58, TIMES OFFICE. 2

WANTED—SILENT OR ACTIVE PARTNER with $1000, in fast-growing profit plant; will bring in ten times better profit in short season; first-class references given and required. None but strictly honest business men need apply. Address R. D. No. 2, BOX 156, Compton, Cal.

WANTED—A MAN OF MEANS AND GOOD business ability wants a lady of means not over 35, good address and good principles, to assist in real estate business; will not require all of her money; will give security or character and business ability. Address A, box 62, TIMES OFFICE.

WANTED—LADY OR GENTLEMAN PARTner, am going to start agency for prominent Fraternal Insurance Society in this and handsome prospects. want American partner with A1 references and able to invest half capital stock, that is $100 only. Address A, box 174, TIMES OFFICE.

WANTED—PARTNER WITH $1800 TO ENlarge dye works and cleaning plant, established 5 years; we are well located and equipped; this is a profitable business. Address Y, box 118, TIMES OFFICE.

WANTED—TO PURCHASE OF OWNER only, a modern, plastered, 4 or 5-room cottage near Maple ave. car, north of Vernon ave.; a good lot and location; about $2500. Call or address 130 W. 37TH. Phone 84794. 2

WANTED—$, 2 OR 4-ROOM HOUSE AND LOT, $50 OR $100 CASH, OR WOULD BUY LOT ON SAME TERMS. STATE PRICE AND LOCATION IN FIRST LETTER. ADDRESS A, BOX 191, TIMES OFFICE. 2

WANTED—THE BEST 4 OR 5-ROOM COTtage that $1500 or $1800 will buy; $300 down, balance monthly; 4 cent fare. Answer with full particulars. Address A, box 43, TIMES OFFICE.

WANTED—SMALL, FURNISHED COTTAGE or 3 or 2 furnished rooms; must be first-class; lady with children. 113½ W. SECOND ST.

WANTED—35-ROOM HOUSE WITH RUNning water. Apply room 9, 252 S. BROADWAY.

### WANTED—
**Rooms.**

WANTED — FURNISHED EASTERN OR southwestern room, modern conveniences in house; healthful best, chimney connection, elevated neighborhood; walking distance, cleanliness, for elderly gentleman, quiet tastes, good health, habits, superior references. Phone don't reply unless can fulfill all conditions. Address X, box 174, TIMES OFFICE.

WANTED—TWO ROOMS, LIGHT HOUSEkeeping privileges in one, gentleman and two ladies, close in. Phone Main 6709 from 9:30 to 4 p.m., A1902, or address X, box 159, TIMES OFFICE.

WANTED — BUSINESS MAN AND WIFE want to rent part of a large, refined home, where they can have privileges; permanent if suited. TEL. TEMPLE 681. 2

WANTED—YOUNG MAN WANTS NICE clean heated room near Vaz Nuys Hotel; pay $2.50 per week; private family preferred. Address A, TIMES OFFICE. 2

WANTED — WIDOW LADY WANTS ONE partly furnished room for light housekeeping; high ground, near business center. Address P, box 36, TIMES OFFICE. 2

WANTED—3 OR 4 UNFURNISHED ROOMS; we are not tourists and will be permanent if rented. Address Z, box 58, TIMES OFFICE.

WANTED—PICO HEIGHTS; GENTLEMAN wants furnished room with light housekeeping privileges. Address Z, box 84, TIMES OFFICE. 2

WANTED—ONE OR TWO ROOMS FOR light housekeeping by writer or student; sunny tent; must be reasonable. HOME PHONE F6617. 2

WANTED—ONE OR TWO UNFURNISHED rooms, good location, west or southwest, walking distance 2nd and Broadway. FRED W6442. 2

WANTED—YOUNG LADY WISHES LADY to share lovely room, furnace heat, electric lights, elegant reference. Call 329 GRANT BLDG., afternoons between 2 and 4. 2

WANTED—A NICELY FURNISHED ROOM for housekeeping; all home privileges, for an elderly lady; not to exceed from $7 to $10. Address A, box 92, TIMES OFFICE. 2

WANTED—TEACHER WISHES HEATED, south room, west of Union ave., between 6th and 11th, no children. Address Y, box 154, TIMES OFFICE. 2

WANTED—ROOM IN SMALL FAMILY BY lady with baby, where the daily practice of elocution would not be objectionable. 323 S. FIGUEROA. 2

WANTED—BY MIDDLE-AGED BUSINESS man, nicely furnished room with heat, in private family. Phone B133. 2

### WANTED—
**Rooms and Board.**

WANTED — REFINED, HEALTHY, ELDerly gentleman; alone; correct habits; graduate, with large library in every department of literature; also magnificent engravings, desires 2 rooms, unfurnished, where use of library will be taken into account; competent to instruct; references given. Address X, box 135, TIMES OFFICE. 2

WANTED—PROFESSIONAL GENTLEMAN wants room or possibly room and board, in small family. Give particulars as to room, price and other conditions. Address Z, box 162, TIMES OFFICE. 2

WANTED—2 UNFURNISHED ROOMS AND board by gentleman with 2 children aged 5, 4 and 2 years; also care and supervision during absence of mother for same. Address Z, box 7, TIMES OFFICE. 2

WANTED — ROOMS WITH BOARD FOR youth and companion, in convenient and pleasant home, with good family, on ranch in the country. Address with particulars, Y, box 99, TIMES OFFICE. 2

WANTED — YOUNG MAN OF GOOD ADdress, would like room and board, 2 meals a day, not over $30 a month; do not object to nice, room-mate; references exchanged. Address A, box 148, TIMES OFFICE. 2

WANTED—TWO MIDDLE-AGED GENTLEmen will pay a good price for rooms and board with a refined private family (Jewish preferred). Address A, box 98, TIMES OFFICE. 2

WANTED — GENTLEMAN WANTS ROOM with board with good family; will be permanent if suited; private family preferred; satisfactory. Address X, box 141, TIMES OFFICE. 2

WANTED—YOUNG WOMAN OPENING UP house wants parties for room and board. Answer or call at once, 326 S. HILL. Phone A4635. Best service given. 2

WANTED — PLACE FOR BABY GIRL, 10 months old, in nice private family; must have good care. Call 1213 CHANNING ST. 'Phone Main 7724.

WANTED — FURNISHED ROOM AND board, steam heat, close in; state terms. Address W, box 93, TIMES OFFICE. 2

WANTED—3 OR 2 YOUNG WOMEN TO board; reasonable; with home privileges. Address A, box 179, TIMES OFFICE.

WANTED — A GOOD CHRISTIAN HOME for two little girls, at 1117 SAN JULIAN STREET. Call Monday. 2

WANTED—ROOM AND BOARD FOR TWO, rate not over $5 per week each. Address Y, box 28, TIMES OFFICE. 2

### WANTED—
**To Rent.**

WANTED—TO LEASE 10 OR 11-ROOM MODERN HOUSE IN WESTLAKE DISTRICT; PREFER UNFURNISHED; MUST BE DESIRABLE FOR FAMILY OF THREE ADULTS. OWNERS.

R. E. IBBETSON & CO.,
A3939, MAIN 1690. 310 L. A. TRUST BLDG. 2

WANTED — TO RENT A FURNISHED home; a well-to-do newly-married people desire to rent a modern up-to-date, furnished home for from six months to a year, in the best residence district in the city, with six to eight rooms and automobile barn; prefer to take home belonging to parties who desire responsible people as tenants, while owners are absent; references exchanged. Address W. S. COLLINS, room 209, W. S. Collins Bldg., 313 W. Third st.

WANTED — FURNISHED AND UNFURnished houses, cottages, flats and rooms for rent. We have calls for good close-in rental property. If you list with us we might rent for you—if you don't, we can't.
GEO. B. WALHIZER,
Home A2612. 424 W. Sixth st.
B'dway 5261. Ground Floor. 2

WANTED—I WANT A HIGH-CLASS RESidence for myself in best section of city; about $10,000. I mean business and want to hear from owners only. No agents need answer. Address Y, box 90, TIMES OFFICE. 2

WANTED—TO PURCHASE OF OWNER only, a modern, plastered, 4 or 5-room cottage near Maple ave. car, north of Vernon ave.; a good lot and location; about $2500. Call or address 130 W. 37TH. Phone 84794. 2

WANTED—3, 2 OR 4-ROOM HOUSE AND LOT, $50 OR $100 CASH, OR WOULD BUY LOT ON SAME TERMS. STATE PRICE AND LOCATION IN FIRST LETTER. ADDRESS A, BOX 191, TIMES OFFICE. 2

WANTED—THE BEST 4 OR 5-ROOM COTtage that $1500 or $1800 will buy; $300 down, balance monthly; 4 cent fare. Answer with full particulars. Address A, box 43, TIMES OFFICE.

WANTED—SMALL, FURNISHED COTTAGE or 3 or 2 furnished rooms; must be first-class; lady with children. 113½ W. SECOND ST.

WANTED—35-ROOM HOUSE WITH RUNning water. Apply room 9, 252 S. BROADWAY.

### WANTED—
**Houses.**

WANTED—CLOSE-IN HOUSES, COTTAGES and vacant flats. It costs nothing to list with us. No charge unless sale is made. We might sell your property. Try us.
GEO. B. WALHIZER,
Home A2612. 424 W. Sixth st.
B'dway 5261. Ground Floor.

WANTED—I WANT A HIGH-CLASS RESidence for myself in best section of city; about $10,000. I mean business and want to hear from owners only. No agents need answer. Address Y, box 90, TIMES OFFICE. 2

WANTED—TO PURCHASE OF OWNER only, a modern, plastered, 4 or 5-room cottage near Maple ave. car, north of Vernon ave.; a good lot and location; about $2500. Call or address 130 W. 37TH. Phone 84794. 2

WANTED—2, 3 OR 4-ROOM HOUSE AND lot; $50 or $100 cash, or would buy lot on same terms. State price and location in first letter. Address A, box 191, TIMES OFFICE. 2

WANTED—THE BEST 4 OR 5-ROOM COTtage that $1500 or $1800 will buy; $300 down, balance monthly; 4 cent fare. Answer with full particulars. Address A, box 43, TIMES OFFICE.

WANTED—SMALL, FURNISHED COTTAGE or 3 or 2 furnished rooms; must be first-class; lady with children. 113½ W. SECOND ST.

WANTED—35-ROOM HOUSE WITH RUNning water. Apply room 9, 252 S. BROADWAY.

### WANTED—
**Rooms and Board.**

WANTED—YOUNG LADY TO BOARD AND room in private family of two, rates reasonable. PHONE 82864. 2

### WANTED—
**To Purchase Real Estate.**

WANTED—
Acreage, Glendale, Eagle Rock or Santa Ana lines as first payment on new choice, modern dwellings, spot cash price $25,000. Will take acreage to the value of $15,000 or will put in $50,000 of city improved and take $30,000 in country clear. If a deal is good enough and big enough, might put in downtown business for a reasonable amount. Where my own property is concerned I name but one price to all comers—my spot cash price, and any offer of hot air in exchange will result in a cessation of hostilities on the spot. Send me something good on a fair basis.
CROSSMAN, 603 Chamber of Commerce. 2

WANTED—TO PURCHASE BEST EAST front lot, 66 to 80-foot front, in good residence district, up to $1500.

Want close-in cottage or residence close in, north of 16th st., for spot cash.

Want close-in income property up to $30,000 north of 12th st. Spot cash.

C. C. COHN CO.,
A3833. 225 Byrne. Broadway 4577. 2

WANTED—
MR. LOT OWNER—Put that vacant lot to work, improve it; we are builders; will put up a house for you at cost and take for our profits one-half of the profit made on sale after improved. We draw plans and specifications; others are doing this and making $500 to $600 per lot profit; you take no chance. Call and see us.
REALTY INVESTMENT CO
Building Dept. 237 S. Broadway. 2

WANTED—COTTAGE IN CITY FOR VENton; 6-room Mission style cottage; will pay cash difference or assume.

4-room flat, furnished or unfurnished (adults only) must be well located and not too far out.

Acreage for 5-room cottage on Bonnie Brae st.; value $2000.
2 FERRELL-SUTTON REALTY CO.

WANTED—HOUSE.
I HAVE A BUYER FOR A 7 OR 8-ROOM FAIRLY MODERN HOUSE; HIGH GROUND —WEST OR NORTHWEST. ABOUT $3500. STATE TERMS.

R. E. IBBETSON & CO.,
310 L. A. TRUST BLDG.
A3939. MAIN 1690. 2

WANTED—5 OR 6-ROOM COTTAGE OR bungalow in the southwest, must be modern but would consider older house if a bargain; will pay about $2600; want possession within 30 days; will pay $1000 cash, balance monthly installments or straight mortgage. Call or send full description to 232 W. 25D ST. or phone Ardmore 1, Sunday. 2

WANTED—LOT 100x150 OR 150, UNRESTRICTED, WITH SEWER AND GAS, NORTH OF Washington, east of Hoover.
Four-room bungalow, with bath; University way preferred; $200 down and balance monthly.

MATTHEWS & MATTHEWS,
505 Douglas Bldg.

WANTED—
I have a few thousands in second mortgages (Trust deeds) all good and no defaulters. want a batch of good lots on level ground for cheap dwellings, turning these mortgages for first payment. Owners only need answer this.
CROSSMAN, 603 Chamber of Commerce. 2

WANTED—THE BEST LOTS THAT CAN BE BOUGHT IN SOUTHWEST; ALSO A FEW AT $1000. WE HAVE READY BUYERS IF LOCATION IS SATISFACTORY. A FEW GOOD CORNERS WANTED. CALL UP OR CALL AT 2nd floor, 233 BROADWAY BLDG. QUALITY & INVESTMENT CO., 334 S. HILL ST. F3614, BROADWAY 2470. 2

WANTED—
Clear cottage as part payment for downtown business worth the money for which there is grant. Deal takes only $17,500, but I must have at least $5000 cash, balance in mortgage and cottage. Will make a big deal for some one with cots and money.
CROSSMAN, 603 Chamber of Commerce. 2

WANTED TO PURCHASE.
We have several clients wanting small houses, 4 to 4 rooms, from $250 cash, balance monthly including interest; value $1500 to $2500.

RULE & SONS CO.,
546 Grosse Bldg., cor. 6th and Spring.
Wm. Hemphill, Mgr. House and Lot Dept. 2

WANTED—TO PURCHASE.
A modern cottage, of 7 rooms; value up to $4000; between Grand ave. and Hoover and Washington and 30th; if your property suits, can make a quick sale.

RULE & SONS CO.,
546 Grosse Bldg., cor. 6th and Spring.
Wm. Hemphill, Mgr. House and Lot Dept. 2

WANTED—
Good acreage on or near the Eagle Rock or Glendale line which can be handled with a little cash. Could turn over a few thousand in mortgages as part. Would also like some good building lots near Pasadena ave., or on the East Side line.
CROSSMAN, 603 Chamber of Commerce. 2

WANTED—TO PURCHASE. WE HAVE customers waiting for 5 and 6-room cottages close to the business and we will buy, sell or exchange property and can sell yours if price is right. Send full description and location, with lowest price first letter. Harvard and Arlington, send full description and location. Address X, box 181, TIMES OFFICE. 2

WANTED—HAVE CASH CUSTOMER FOR 5-room bungalow St. frontage; must be west of Normandie; agents or owners please call or hear from you. CRIBB & SINCLAIR, 328 Wilcox. Home 6435, M. 1534. 2

WANTED—A 5 OR 6-ROOM COTTAGE south of 46th and west of Main, $500 down, and $20 per month. Address Y, box 28, TIMES OFFICE. 2

WANTED — TO PURCHASE, A FIVE OR six-room cottage. Must be cheap for cash or some down, balance monthly. Must be a bargain. Owners only. Southwest preferred. LOCKHART & SON, 309 West First st. 2

WANTED—VACANT LOT.
18th, 17th, 19th sts. between Hoover and Grand ave.; value $1500 to $2000; suitable for flats; other locations will be considered.

RULE & SONS CO.,
505 Grosse Bldg., cor. 6th and Spring.
Wm. Hemphill, Mgr. House and Lot Dept. 2

WANTED—I SELL THE EARTH.
R. S. BASSETT, 2034 S. Broadway.

Wanted modern house in vicinity of Westlake Park, six to ten rooms; must be first-class. R. S. BASSETT, 2034 S. Broadway, rooms 207-8. L.A.H.B. 2

WANTED—OWNERS ONLY.
We have a large demand for vacant property, both residence and business. If you have either or both come in and see us. We can sell it if prices are right. LOS ANGELES REALTY CO., 305 Delta Bldg., 424 S. Spring st.

WANTED—WE HAVE SEVERAL CASH buyers for modern homes in the S.W. For quick results list your property with
THE J. E. FISHER REALTY CO.,
221 O. T. Johnson Bldg.
A3771, Main 1854.

WANTED—TO PURCHASE REAL ESTATE. I have a party with $40,000 spot cash and an orange grove that pays $600 per year. Wants Los Angeles business property up to $100,000.
EUGENE C. WEBSTER,
731 H. W. Hellman Bldg.

WANTED—

RANCHERS ATTENTION.

We are greatly in need of small improved ranches, near electric car lines. Write us or call. HORACE G. HAMILTON CO., 310-311-312 Pay Bldg., 3rd and Hill. 2

WANTED—TO PURCHASE. I WANT TO list for exclusive sale, under contract from owners only, HOUSES FROM $20,000 UP. Have the clients wanting HOMES worth the money.
ANNA L. BRIGGS CO.,
Main 1603. 409-410 Pay Bldg.
Home F5746. 2

WANTED—TO PURCHASE; GOOD 6-ROOM cottage; Pico Heights way. Will consider bargain anywhere south of Tenth, north of Adams, if east of Normandie. Will not pay over $4000. $1500 cash. Address GRIFFITH, Box 1, TIMES OFFICE. 2

WANTED—FROM OWNER, 7 OR 8-ROOM house, with good lot on a through street, between Grand and Union ave., and Pico and Washington sts.; will pay cash but not over $10,000. MASON, 411 Chamber of Commerce Bldg. 2

WANTED—
We have several customers for close-in acreage. If you have 5 to 20 acres at reasonable price we can sell it for you.
CUTLER & COMPTON,
417 Pay Bldg.
Main 4366. Home 2560. 2

WANTED—TO PURCHASE AN INTEREST in real estate business, or large share of new tract. South preferred. Advertiser has sold real estate in this city for ten years. Would like to associate himself with some established firm; best references. Address, confidential, Y, box 84, TIMES OFFICE. 2

WANTED — 10 TO 40-ACRE ORANGE OR Lemon grove. Must be in good condition, state improvements; locality; price, and terms. SEE WYER, West Seventh Street. Phone F7238, Main 4787. 2

WANTED—HAVE CASH CUSTOMER FOR income property between Main and Valencia, Fifth and Eleventh sts. $15,000 waiting for your bargain. Call Monday. SALT LAKE REALTY CO., 418 O. T. Johnson Bldg. Phone A1794.

WANTED—TO BUY HOUSE AND LOT, LOS Angeles. Will assume your mortgage and exchange your other property for your equity. See PHOENIX, 202 Grant Bldg.

### WANTED—
**To Purchase Real Estate.**

WANTED—TO PURCHASE REAL ESTATE.
(Cut this out.)
Have active buyer for cottage, or two-story home, from $2000 to $10,000.

Want nice residence lot; state building restrictions if any.

Have a retired banker as client, for business or income property up to $100,000. State if you write, every advantage, and give price and terms.

Want first-class orange grove; will pay with equity $5000 to $10,000 in Los Angeles modern home, and extra lot; excellent location. See or write

EYMANN REALTY CO.,
111 South Broadway, Los Angeles.
Tel. Main 5231, Home A2145. 3

WANTED—
We have buyers for 5 or 6-room cottage, $2500 to $3000, south or southwest; will pay $300 cash, $50 per month.
EQUITABLE INVESTMENT CO.,
211-12, 702 South Spring.
Phones—A6308, Main 6190. 3

WANTED—THREE TO FIVE ACRES OF land, close in; also ten to twenty acres in Pasadena or orange country; will pay $1500 to $2500 cash, balance terms. Improved or unimproved. State terms, price and location. Address A, box 175, TIMES OFFICE. 2

WANTED—
We have $25,000 to $50,000 for something between 7th and 10th on Grand ave., Hope or Flower sts. Must be a bargain. Prefer something with some improvements.
EQUITABLE INVESTMENT CO.,
211-12, 702 South Spring.
Phones—A6308, Main 6190. 3

WANTED — FROM OWNERS OR AGENTS, five-acre home with variety of domestic fruits, on or near electric line, and about ten miles from city. San Gabriel way preferred. Address Y, box 25, TIMES OFFICE. Phone Main 1697.

WANTED—MODERN 6-ROOM BUNGALOW in southwest, good location, south or east fronts; will pay $500 to $600 cash, balance $35 month and interest. Not to exceed $4500. $25 LAUGHLIN BLDG. Broadway 5146. A7062. 2

WANTED — FOR SPOT CASH BUYER, from $25,000 to $50,000 business property from 6th to Pico, Main to Figueroa; corner preferred. Agents or owners. H. P. ERNST, Room 313, Tajo Bldg., Corner First and Broadway. 2

WANTED—
FROM OWNERS ONLY.
Close in, desirable, $35,000 to $50,000; have cash buyer.
BIG BARGAIN.
Address W, box 162, TIMES OFFICE. 3

WANTED—TO BUY REAL ESTATE.
A 4 or 5-room modern cottage, up to $2000 in west Adams or Jefferson preferred, $400 cash down, balance $20 monthly payments. 312 LANKERSHIM BLDG., cor. Third and Spring sts., Los Angeles, Cal. 2

WANTED — REAL ESTATE; FULL PAY cash up to $50,000 for houses, lots or business property inside city limits that is of great value. Call Saturday, 501 Laughlin Bldg. 2

WANTED—LOT 100x150 OR 150, UNRESTRICTED, WITH SEWER AND GAS, NORTH OF Washington, east of Hoover.
Four-room bungalow, with bath; University way preferred; $200 down and balance monthly.

MATTHEWS & MATTHEWS,
505 Douglas Bldg.

WANTED—
I have a few thousands in second mortgages (Trust deeds) all good and no defaulters. want a batch of good lots on level ground for cheap dwellings, turning these mortgages for first payment. Owners only need answer this.
CROSSMAN, 603 Chamber of Commerce. 2

WANTED—THE BEST LOTS THAT CAN BE BOUGHT IN SOUTHWEST; ALSO A FEW AT $1000. WE HAVE READY BUYERS IF LOCATION IS SATISFACTORY. A FEW GOOD CORNERS WANTED. CALL UP OR CALL AT 2nd floor, 233 BROADWAY BLDG. QUALITY & INVESTMENT CO., 334 S. HILL ST. F3614, BROADWAY 2470. 2

WANTED—
Clear cottage as part payment for downtown business worth the money for which there is grant. Deal takes only $17,500, but I must have at least $5000 cash, balance in mortgage and cottage. Will make a big deal for some one with cots and money.
CROSSMAN, 603 Chamber of Commerce. 2

WANTED TO PURCHASE.
We have several clients wanting small houses, 4 to 4 rooms, from $250 cash, balance monthly including interest; value $1500 to $2500.

RULE & SONS CO.,
546 Grosse Bldg., cor. 6th and Spring.
Wm. Hemphill, Mgr. House and Lot Dept. 2

WANTED—TO PURCHASE.
A modern cottage, of 7 rooms; value up to $4000; between Grand ave. and Hoover and Washington and 30th; if your property suits, can make a quick sale.

RULE & SONS CO.,
546 Grosse Bldg., cor. 6th and Spring.
Wm. Hemphill, Mgr. House and Lot Dept. 2

WANTED—
Good acreage on or near the Eagle Rock or Glendale line which can be handled with a little cash. Could turn over a few thousand in mortgages as part. Would also like some good building lots near Pasadena ave., or on the East Side line.
CROSSMAN, 603 Chamber of Commerce. 2

WANTED—TO PURCHASE. WE HAVE customers waiting for 5 and 6-room cottages close to the business and we will buy, sell or exchange property and can sell yours if price is right. Send full description and location, with lowest price first letter. Harvard and Arlington, send full description and location. Address X, box 181, TIMES OFFICE. 2

WANTED—HAVE CASH CUSTOMER FOR 5-room bungalow St. frontage; must be west of Normandie; agents or owners please call or hear from you. CRIBB & SINCLAIR, 328 Wilcox. Home 6435, M. 1534. 2

WANTED—A 5 OR 6-ROOM COTTAGE south of 46th and west of Main, $500 down, and $20 per month. Address Y, box 28, TIMES OFFICE. 2

WANTED — TO PURCHASE, A FIVE OR six-room cottage. Must be cheap for cash or some down, balance monthly. Must be a bargain. Owners only. Southwest preferred. LOCKHART & SON, 309 West First st. 2

WANTED — TO PURCHASE OF OWNER only, a modern, plastered, 4 or 5-room cottage near Maple ave. car, north of Vernon ave.; a good lot and location; about $2500 cash. Call or address 130 W. 37TH. Phone 84794. 2

WANTED — ACREAGE, LYING CLOSE enough to Los Angeles for immediate subdivision; along one of the electric car lines; extravagant prices will not be entertained. Address Y, box 37, SUNDRY. 2

WANTED—NEW BUNGALOW OF 5 OR 6 rooms; must be up-to-date; very small first payment, balance $25 or $30 per month; state full particulars in first letter; no agents. Address X, box 205, TIMES OFFICE. 2

WANTED—ABOUT 2 TO 5 ACRES ALONG th Southern Pacific or Pacific Electric, between Slauson Junction and Wilmington.
A. P. GARNIER, 109 Delta Bldg.,
Spring st. 2

WANTED—HAVE CLIENT WHO WANTS 5 acres, sightly location, out Glendale way; another client, who wants 5 or 10 acres, corner, close to electric line, improved or vacant. R. W. BARTELS, room 230 Mason Bldg. 2

WANTED—TO PURCHASE A 4 OR 5-ROOM cottage, west of Main, $2000 or less; must accept $600 lot and small cash payment, balance $10 or $15 per month. 313 PACIFIC BLDG. Tel. A6788.

WANTED—WE HAVE 4 CLIENTS WANTing homes, ranging from $6000 to $12,000; will be pleased to hear from owners.
ANNA L. BRIGGS CO.,
Main 1603. 409-410 Pay Bldg.
Home F5746.

WANTED—TO PURCHASE A NICE HOME in best part of city, from $5000 to $10,000. Will pay half cash or assume, and will offer acreage near town for balance.
EUGENE C. WEBSTER,
731 H. W. Hellman Bldg.

WANTED—TO PURCHASE PIECE OF PROPerty east of Main, south of 20th and turn in equity of about $2000 in southwest house and lot, balance spot cash. Will pay up to $7000. MRS. E. C. EVANS, 521 

## Classified Liners.

### WANTED—Miscellaneous.

WANTED — ROLL-TOP DESK AND chairs; also good typewriter. 614 GRANT BLDG. 1

WANTED — SOME MANURE HAULED. Apply CAL. CONSTRUCTION CO., 224 S. Market. 2

WANTED—CESSPOOLS. WE PUMP THEM out. Phone 82565, or North 593. LOS ANGELES SANITARY CO.

### TO LET—Furnished Rooms.

TO LET—
203 S. Figueroa, 2 rooms, arranged for light work and living-rooms; separate plumbing; rent $20.
M'GARVIN & BRONSON CO.,
306 H. W. Hellman Bldg.

TO LET—PRETTY ROOMS, NICELY FURnished for light housekeeping, with bath; also parlor and bedrooms suite, beautiful view, and attractive grounds, stove heat. Phone 29164. No children. 3115 PASADENA AVE., Highland Park.

TO LET—2 SUNNY FRONT ROOMS IN PRIvate family, suitable for business people, $8 and $10; breakfast if desired; southwest residence locality; modern conveniences. 1619 BURLINGTON AVE. Home Phone B3675. West Adams car.

TO LET—FINE SUNNY ROOM, COMFORTable and clean, private home, close in, suitable for one or two gents, or ladies employed; light housekeeping if desired; reasonable. 431 CENTENNIAL ST., near Temple.

TO LET—CLOSE IN, COSILY FURNISHED room, in flat, light housekeeping privileges, bath, gas, phone, electricity; business women preferred; references exchanged. 317½ GOLDEN AVE., 2 blocks west of Figueroa.

TO LET—2 NICELY FURNISHED SUNNY rooms, large closets, nice bath, heated and well lighted; in my cottage home; for two or three young men; references; reasonable, no other rooms. Near THIRD AND FLOWER cars.

TO LET—LARGE FURNISHED FRONT room and alcove, suitable for two gentlemen or ladies; light housekeeping if desired; also single room, rent reasonable, walking distance. 28 W. NINTH ST. Broadway car.

TO LET—TWO BEAUTIFULLY FURNISHED sunny rooms in attractive private home; all modern conveniences; home comforts, walking distance, two car lines; chenis near by; prices reasonable. 1823 W. FOURTH ST. Corner Rhode Broadway car.

TO LET—HOTEL PLUMARITA, CORNER 9th and Figueroa. Just opened, newly furnished throughout. Five minutes from business section. Four car lines. Special attention to dining-room. Rate $25 up. Special inducements to first-class patrons.

TO LET—FURNISHED, 234 GRAND AVE. on 5th hill, two large rooms, one front, sunny exposure. Very light, and sunny. housekeeping if desired; new furniture and bedding; no children; very desirable rooms in a fine location.

TO LET — AT HOTEL OHIO, ELEGANT, ly furnished rooms, private and public baths; also single rooms; elevator service; $5 to $8 daily, $20 up monthly. 217 NORTH BROADWAY, opposite Courthouse.

TO LET—BEAUTIFULLY FURNISHED LARGE SUNNY FRONT ROOMS AND ALCOVE; ALL CONVENIENCES, BREAKFAST IF DESIRED; REFERENCES. 1421 W. 9TH ST., close locality; modern conveniences. 1619 BURLINGTON AVE. Home Phone B3675. West Adams car.

TO LET—FINE SUNNY ROOM, COMFORTable and clean, private home, close in, suitable for one or two gents, or ladies employed; light housekeeping if desired; reasonable. 431 CENTENNIAL ST., near Temple.

TO LET — WORKING MEN AND GIRLS can get nice clean sunny outside rooms, 50c per week or month; light housekeeping, with gas for cooking if desired, $1.50 per week. Call today. 1222 CENTRAL AVE., N.W. of 12th and Central. Phone

TO LET—CLOSE IN, COSILY FURNISHED room, in flat, light housekeeping privileges, bath, gas, phone, electricity; business women preferred; references exchanged. 317½ GOLDEN AVE., 2 blocks west of Figueroa.

TO LET—2 NICELY FURNISHED SUNNY rooms, large closets, nice bath, heated and well lighted; in my cottage home; for two or three young men; references; reasonable, no other rooms. Near THIRD AND FLOWER cars.

TO LET—LARGE FURNISHED FRONT room and alcove, suitable for two gentlemen or ladies; light housekeeping if desired; also single room, rent reasonable, walking distance. 28 W. NINTH ST. Broadway car.

TO LET—TWO BEAUTIFULLY FURNISHED sunny rooms in attractive private home; all modern conveniences; home comforts, walking distance, two car lines; chenis near by; prices reasonable. 1823 W. FOURTH ST. Corner Rhode Broadway car.

TO LET—HOTEL PLUMARITA, CORNER 9th and Figueroa. Just opened, newly furnished throughout. Five minutes from business section. Four car lines. Special attention to dining-room. Rate $25 up. Special inducements to first-class patrons.

TO LET—FURNISHED, 234 GRAND AVE. on 5th hill, two large rooms, one front, sunny exposure. Very light, and sunny. housekeeping if desired; new furniture and bedding; no children; very desirable rooms in a fine location.

TO LET — AT HOTEL OHIO, ELEGANT, ly furnished rooms, private and public baths; also single rooms; elevator service; $5 to $8 daily, $20 up monthly. 217 NORTH BROADWAY, opposite Courthouse.

TO LET—BEAUTIFULLY FURNISHED LARGE SUNNY FRONT ROOMS AND ALCOVE; ALL CONVENIENCES, BREAKFAST IF DESIRED; REFERENCES. 1421 W. 9TH ST., close locality; modern conveniences. 1619 BURLINGTON AVE. Home Phone B3675. West Adams car.

TO LET—TWO NICE SUNNY FURNISHED rooms in private family, with young lady employed; housekeeping privileges if desired; reference required; modern home, 10th and 11th. Second home from Figueroa.

TO LET — BEAUTIFULLY, NEWLY FURnished rooms, with refined Jewish adults; gentlemen only. 1126 ESTRELLA AVE. Only twenty cars; references required; modern home.

TO LET—
Elegantly furnished rooms, $2.50 to $3.50 per week; running water in every room, new fireproof building. EDISON ANNEX, 347 S. Los Angeles St. Phone Main 5201.

TO LET—A WARM SUNNY FRONT SUITE, suitable for 4 young ladies or gentlemen; also a sunny side room; furnace heat; use of big parlors; piano; telephone, etc.; rates reasonable. THE WINFIELD, 723 West 8th st. F6222.

TO LET—LARGE FURNISHED ROOM FOR light housekeeping; large closet, electricity; gas, use of bath, hall block from car line. Ladies only. Private family. 1353 WRIGHT ST. West Adams car or Pico car. Phone B4wing 1302.

TO LET — FURNISHED ROOMS, HOTEL ACACIA, Sixth and Hope sts. All outside rooms, steam heat, elevator, hot and cold water. Terms reasonable. Flat rate all year for permanent people.

TO LET—2 LARGE SUNNY ROOMS, ELEgantly furnished, with or without light housekeeping; barn for automobile; only reputable people will be accepted; finest sunny rooms in city. 2211 S. UNION AVE.

TO LET — SUNNY FRONT ROOM, LARGE enough for 2, nicely furnished; bath, telephone; all comforts, in private home; breakfast if desired; very reasonable. At 1709 W. 14TH ST., near Grand Avenue car. 1407 S.

TO LET—BEAUTIFUL LARGE FRONT ALcove, southwest room, 5 large windows, on balcony, nicely furnished, 2 closets, housekeeping if desired, Westlake district. Phone West 1736.

TO LET — LARGE FURNISHED ROOM, private family, electric light, gas, bath, telephone, walking distance; also small room, reasonable. Telephone E2679. 1027 W. SEVENTH ST.

TO LET—TWO LARGE ROOMS, FURNISHed for housekeeping, cook stove and gas range, centrally located cheap to permanent tenant; also good furnished rooms, $8 to $10 month. 223 W. SECOND ST.

TO LET—IN FINE PRIVATE HOME, IN beautiful Westlake; choicest residence location; one or 2 beautiful front chambers; also housekeeping rooms. 1121 WESTLAKE AVE. West 3571.

TO LET — TWO NICELY FURNISHED rooms for rent in private home, two car lines; modern cottage; nice neighborhood; Christian men preferred. Call 317 N. BOYLE AVE.

TO LET—NICELY FURNISHED HOUSEkeeping rooms; gas range, bath, phone and auto bars; in fine location, 1 block to Grand ave. car. Call 421 W. 20TH ST. Phone South 267.

TO LET—$8. FURNISHED FRONT ROOM, ground floor, with cooking privileges, to gentleman and wife or to ladies; $3 per month. Inquire MRS. A. E. DEBUE, 1003 Normandie. Pico st. car.

TO LET—ONE SUNNY ROOM, WITH SINK, gas for cooking and lighting; completely furnished for housekeeping; private family; only $8. 21 N. FLOWER. Junction Flower, Figueroa and Temple.

TO LET — NICELY FURNISHED FRONT room, bath and electricity; walking distance, between two car lines; private family. 414 BIXEL ST., between Fifth and Maryland.

TO LET — IN WESTLAKE DISTRICT, large sunny room with alcove and balcony, near two car lines; rates reasonable. Phone Main 5201. Call afternoons only. 1154 S. ALVARADO.

TO LET—ONE EXTRA LARGE OUTSIDE room; running water; housekeeping; $12 month; gas included; large room, small kitchen to cook in, $14 month, gas included. Call 1224 S. GRAND AVE.

TO LET—TWO NEATLY FURNISHED rooms, close in, three minutes from 6th and Broadway; but away from street car annoyance; suitable for gentlemen. 342 CLAY ST.

TO LET—CHATEAU FROUTENAC, 732-34 Flower st. Large well furnished, all outside rooms; also two large front rooms with bath; hot and cold water in every room; steam heat.

TO LET—1 PLEASANT SINGLE ROOM desired; 2 neat attic rooms suitable for gentlemen; small cottage and barn in rear. 1314 S. HILL.

TO LET—STETSON TERRACE.
314 W. First st. Broadway 4535.
Has 1 and 3-room housekeeping suites, $14 and up; single rooms, including heat, $2 to $3 week.

TO LET — NICELY FURNISHED SUNNY room in private family; all conveniences; exclusive neighborhood; walking distance; rent reasonable; gentlemen only. 1345 W. FIFTH.

TO LET—NICE LARGE SUNNY FRONT room, separate entrance and kitchen completely furnished for housekeeping, gas, bath, $13 month. 1327 W. 16TH near Figueroa.

TO LET — HOUSEKEEPING AND SINGLE rooms; will furnish to suit; near two car lines; private house; north front; modern improvements; washtubs included. 1006 W. 24TH st. Union Square.

TO LET AT THE KENWOOD, 943 SANTEE st., one 3-room suite with buffet kitchen, completely furnished for housekeeping; bath convenient to rooms; prices moderate.

TO LET—FURNISHED OR UNFURNISHED flat for housekeeping; nicely located, pleasant surroundings; suitable for gentleman and wife; references. 1047 W. 17TH.

TO LET — BEAUTIFULLY FURNISHED sunny room suitable for 2 or 3 gentlemen, within walking distance with home cooking. Home phone 4790.

TO LET—HOTEL ORMOND, 625 S. HILL, newly furnished rooms, single or en suite, with private bath, steam and hot water; rates $4 to $12 per week.

### TO LET—Furnished Rooms.

TO LET—VERY DESIRABLE FURNISHED rooms; also for housekeeping; 5 minutes' walk from First and Broadway. 257 NORTH HOPE ST., corner Temple.

TO LET — NICELY FURNISHED ROOMS with breakfast, in private family, to 1 or 2 gentlemen; no other roomers or boarders. Call 2423 S. GRAND.

TO LET—THE WATERVILLE, 7TH ST. and Maple ave. A few large front rooms, $2.50 a week; everything new; steam and hot water. Baths free.

TO LET—FURNISHED ROOMS, PRIVATE family, new house and furniture, bath, electric lights, sunny, nice street. 1543 E. 30TH. Byers car.

TO LET — THE ABBOTSFORD INN, EIGHTH and Hope, large outside sunny rooms, $15 and $20 per month; first-class dining-room in connection.

TO LET — NICELY FURNISHED FRONT rooms, high ground, 6 blocks from business center; heat, bath, etc. 554 FREMONT, corner 28th.

TO LET—AT 1340 W. 6TH ST., THE YULE, new house, new furniture, heat, 1, 2 and 3 rooms furnished apartment, $16 up. PHONE E2941.

TO LET — LARGE FRONT ROOM WITH bath, nicely furnished, suitable for 2 young men; every convenience. 1454½ S. LOS ANGELES.

TO LET — IN PRIVATE HOME, 2 SUNNY rooms, nicely furnished; stove for heat, bath, electricity; no other roomers; ¼ block from Main-st. car. 324 W. 27TH ST.

TO LET—FRONT ROOM, PLEASANT, FURnished, central; terms moderate; suitable for persons engaged during day. 603 SOUTH FLOWER ST.

TO LET—ONE OR TWO FURNISHED rooms, within walking distance; desirable location; housekeeping privileges if desired. 455½ BIXEL ST.

TO LET—ONE SUNNY ROOM FACING to permanent tenant. 867 FRANCISCO ST., one block from Figueroa, corner 10th.

TO LET—FRONT ROOM WITH ALCOVE to one or two employed ladies or man and wife; close to four car lines. 1215½ TRENTON ST.

TO LET—NICE SUNNY FRONT ROOM, close in, for one or two gentlemen; everything new, bath and phone. 711 TEMPLE ST.

TO LET — TWO ATTRACTIVELY FURnished rooms, within half block of Westlake Park; three car lines. 473 LAKE ST. Phone E2714.

TO LET — FURNISHED, 2 ROOMS WITH private bath, south half of cottage, 5 minutes' walk from Broadway, or can take Angels Flight. 717 S. BUNKER HILL.

TO LET—ELEGANTLY FURNISHED ROOMS with bath, single or in suites, $2.50 per week and up; transients $1c per day and up. 127 S. BROADWAY.

TO LET—NICELY FURNISHED FRONT room in private family; no other roomers; desirable location; gentleman preferred. 319 S. GRAND AVE.

TO LET—NICELY FURNISHED SUNNY rooms, $6 and $10, and one $19 room with housekeeping privileges; walking distance. 1219 S. HILL ST.

TO LET — HANDSOMELY FURNISHED sunny front room and housekeeping suites. Clean, modern, close in; fine location. Near Postoffice. 734 S. HOPE ST.

TO LET—2 OR 3 NICELY FURNISHED rooms for light housekeeping. Rent very reasonable. 1017 EAST 34TH ST. Tel. South 981.

TO LET—FURNISHED ROOMS, $1.25 PER week; housekeeping suites furnished, $2 per furnished $7; walking distance. Phone free. Inquire 741 TEMPLE.

TO LET—IN FURNISHED HOME, 2 SUNNY rooms, nicely furnished; stove for heat, bath, electricity; no other roomers; ¼ block from Main-st. car. 324 W. 27TH ST.

TO LET—FRONT ROOM, PLEASANT, FURnished, central; terms moderate; suitable for persons engaged during day. 603 SOUTH FLOWER ST.

TO LET—ONE OR TWO FURNISHED rooms, within walking distance; desirable location; housekeeping privileges if desired. 455½ BIXEL ST.

TO LET—ONE SUNNY ROOM FACING to permanent tenant. 867 FRANCISCO ST., one block from Figueroa, corner 10th.

TO LET—FRONT ROOM WITH ALCOVE to one or two employed ladies or man and wife; close to four car lines. 1215½ TRENTON ST.

TO LET—NICE SUNNY FRONT ROOM, close in, for one or two gentlemen; everything new, bath and phone. 711 TEMPLE ST.

TO LET — TWO ATTRACTIVELY FURnished rooms, within half block of Westlake Park; three car lines. 473 LAKE ST. Phone E2714.

TO LET — FURNISHED, 2 ROOMS WITH private bath, south half of cottage, 5 minutes' walk from Broadway, or can take Angels Flight. 717 S. BUNKER HILL.

TO LET—ELEGANTLY FURNISHED ROOMS with bath, single or in suites, $2.50 per week and up; transients $1c per day and up. 127 S. BROADWAY.

TO LET—NICELY FURNISHED FRONT room in private family; no other roomers; desirable location; gentleman preferred. 319 S. GRAND AVE.

TO LET—NICELY FURNISHED SUNNY rooms, $6 and $10, and one $19 room with housekeeping privileges; walking distance. 1219 S. HILL ST.

TO LET — HANDSOMELY FURNISHED sunny front room and housekeeping suites. Clean, modern, close in; fine location. Near Postoffice. 734 S. HOPE ST.

TO LET—2 OR 3 NICELY FURNISHED rooms for light housekeeping. Rent very reasonable. 1017 EAST 34TH ST. Tel. South 981.

TO LET—FURNISHED ROOMS, $1.25 PER week; housekeeping suites furnished, $2 per furnished $7; walking distance. Phone free. Inquire 741 TEMPLE.

TO LET—TWO NICELY FURNISHED housekeeping rooms, every modern convenience; nice locality; walking distance; no children. A snap. 1736 TOWNE AVE.

TO LET—LARGE FURNISHED ROOM WITH board for 2 young men; $5 per week. Take Main-st. car; get off at 19th st. 1953 S. LOS ANGELES ST., or phone South 5349.

TO LET — 2 LARGE SUNNY FRONT rooms, $10 for 2 gents, or $8 for one; bath, gas and phone; close in. 127 S. BUNKER HILL.

TO LET — AN UPPER SUNNY FRONT room, nicely furnished, at 1130 W. 8TH. Home phone, porcelain bath and instantaneous heaters.

TO LET — WANTED, YOUNG LADY TO share room; steam heat, modern improvements, close in; rent reasonable. Call F5580 HOME PHONE.

TO LET — 2 FURNISHED ROOMS IN PRIvate family; one, $6; one, $4; also barn for horse and wagon. 2136 S. LOS ANGELES ST.

TO LET — AN UPPER SOUTH 5-ROOM flat, Valencia st., near W. Ninth; completely furnished, $50. Phone on week day, F626, Broadway 3614, between 9:30 a.m. and 4 p.m. 2

TO LET—FURNISHED SINGLE FRONT bedroom, $7 per month; 2 front housekeeping rooms, $15 per month, including gas for cooking. 926 SANTEE ST.

TO LET—2 DESIRABLE HOUSEKEEPING rooms, with furniture, for sale, gas, electricity, bath, furniture, new, $20; rent reasonable. Call Sunday, 2221 S. GRAND AVE.

TO LET—FIGUEROA, S. 926, VERY DESIRable, furnished rooms, strictly modern, reasonable. Call Sunday, otherwise after 5 p.m. or Phone A5026.

TO LET — LARGE SUNNY ROOMS, WITH open grates; also smaller rooms for sleeping, housekeeping places, with porches, yard. 3 S. HOPE. Phone Broadway 3615.

TO LET—YOUNG LADY TO SHARE NICE sunny housekeeping front rooms, $8 a mo. Call between 2 and 4 o'clock today. Ask for MRS. WATSON, 513 Temple.

TO LET—FURNISHED ROOMS, PLEASANT, sunny rooms, single or en suite, with or without housekeeping privileges. 1115½ S. HILL.

TO LET—IN ELEGANT RESIDENCE, NEWly decorated suite of 2 complete housekeeping rooms, $20; everything first-class. 1139 S. HILL. Phone Broadway 4127.

TO LET — LARGE SUNNY, NEWLY FURnished front room in attractive, well-kept home; splendid located, on high ground; walking distance. 942 ORANGE, near Figueroa. 2

TO LET—3 FRONT ROOMS FOR HOUSEkeeping; comfortably furnished, with electric light and gas grate; $20 month. 333 W. SEVENTH.

TO LET — HANDSOMELY FURNISHED room, hot and cold bath; southern exposure for gentlemen. $2 per week. Main 5623. 9 BIXEL ST.

TO LET—TWO OR THREE NICELY FURnished rooms in private family; suitable for gentlemen. Inquire at 1627 SOUTH HOPE ST. Phone Home H3907.

TO LET — FOUR NICELY FURNISHED rooms for housekeeping, $16 month. 1423 E. 27TH ST. Take Hooper ave. car. No children.

TO LET — FURNISHED HOUSEKEEPING rooms, also single rooms, close in, near three car lines—on the hills. 311 LOMA DRIVE.

TO LET—NICELY FURNISHED SUNNY rooms in new house, widow lady, no objection to invalid; breakfast given. 619½ W. 17TH.

TO LET—AT THE CARLTON, PLEASANT outside rooms, cheap and clean. 1000 WILDE, corner Kohler, close to Arcade Depot.

TO LET — 2 FURNISHED ROOMS FOR light housekeeping, $14 per month; gas and electric light included; no children under 8 years. 1275 SANTEE ST.

TO LET — AT THE RINGWOOD, 932 SAN Pedro st., nicely furnished rooms for gentlemen; first-class in every respect; prices reasonable.

TO LET — FURNISHED FOR HOUSEKEEPing, 3 sunny rooms, $12 per month, single rooms, $6; lodging rooms, $5. 1012 W. TEMPLE.

TO LET—FURNISHED ROOMS, MODERN house, $3 per week and up; one block west of Courthouse. THE SEWARD, 412 Temple.

TO LET—3 CONNECTING ROOMS IN COTtage, furnished for housekeeping; pantry, sink and gas range; no children. 1807 VERMONT AVE. Home B3678.

TO LET—
Furnished; steam heated rooms, all new and modern, at COURT APTS., corner Court and Hope.

TO LET—740 S. FLOWER. SUNNY FURnished room, private family; modern conveniences; near 6 car lines, walking distance; rent reasonable.

TO LET—3 OR 4 FURNISHED ROOMS FOR housekeeping, close in, large sunny, all modern. Tel. Main 6318. 264 S. FREMONT.

TO LET—TO 1 OR 2 GENTLEMEN, NICELY furnished room with small private family. Inquire MRS. CAUL, 403 Grand View st., off W. 6th st.

TO LET—NICELY FURNISHED ROOMS IN private home, near P.O.; hot and cold water, baths, electric lights, phone, etc. 316 W. SEVENTH ST.

TO LET—A SUITE OF SUNNY ROOMS, southeast corner, private entrance, suitable for 2 or 3 gentlemen; walking distance; references exchanged. 1049 SANTEE.

TO LET—3 LARGE ROOMS, WITH BUFFET kitchen; beautiful Highland Park; well appointed house, half block from Pasadena Ave. 119 W. AVENUE 54. Phone East 1270.

TO LET — ONE OR TWO NICE, LARGE rooms, with connecting bath, use of parlor, dining-room and kitchen if desired; every thing modern; close in. 1133 S. FIGUEROA.

TO LET — COMFORTABLY FURNISHED sunny housekeeping suite; also single room for gentleman at $2 per week; bath, gas, phone. 1041 S. FLOWER.

TO LET—A LARGE FRONT ROOM, FURnished, gas, hot bath, lawn, with porches, in a private family; price $10. J. C. DUNCAN, 1260 E. 21st st.

TO LET—FINELY FURNISHED SINGLE OR en suite, 40 adults; very homelike; balcony, sunny, modern, grate, bath, private family, piano if desired. 1047 S. HOPE.

### TO LET—Furnished Rooms.

TO LET—NICELY FURNISHED ROOMS, light housekeeping, Westlake district; gas, $13. 632 VALENCIA ST., corner Seventh st. No invalids.

TO LET — NEWLY FURNISHED SUNNY front room, close in; bath and 'phone; private family; gentlemen preferred. 206 N. HOPE.

TO LET — TO ONE WHO WILL APpreciate a nice room, with beautiful surroundings, fine location, very reasonable rates; no signs. 1145 S. FIGUEROA.

TO LET — DESIRABLE HOUSEKEEPING rooms, $20 per month; fine location; convenient to three car lines; no signs. 1145 S. FIGUEROA.

TO LET—TO REFINED WOMAN, SUITE OF 2 rooms, with outside entrance and bath connection; kitchen privilege if desired. Inquire 94 N. MARENGO AVE., Pasadena.

TO LET — 4 CHOICE MODERN ROOMS, suitable for couple or 2 gentlemen; also single rooms, $3; fine location. 1014½ S. OLIVE.

TO LET — 823 S. OLIVE, ALBERT LEE VILLA, nicely furnished outside rooms, plenty of sun, free bath and 'phone; walking distance.

TO LET — EXCEPTIONALLY ELEGANT rooms, with or without first-class board, in private home, 5 minutes from town. 416 N. BROADWAY. M. 3490.

TO LET—HANDSOME FURNISHED SUNny apartments, stationary tubs, bath, grate and 'phone; other sunny rooms, close in. 320 N. HOPE ST. Home 6323.

TO LET—IN HOME, 2 SUITES, FURNISHed complete for housekeeping, price $15-$20, one front and one back; verandas, grounds. 425 S. GRAND.

TO LET — TO GENTLEMEN, SINGLE room, at the CRESTHOLME, 421 West 4th st. Steam heat, healthful, quiet, reasonable, near Angels' Flight.

TO LET—FOR $5 A WEEK YOU CAN rent an outside room, beautifully furnished, new, with elegant hotel service; steam heat. At 708 W. 7TH ST.

TO LET — THREE NICELY FURNISHED housekeeping rooms; desirable location. Inquire 1139 IBOLO ST., Pico Heights. Phone West 265.

TO LET—831 GOLDEN AVE., BRIGHT sunny rooms in cottage, connecting or single, nice neighborhood; car line, 3 blocks west of Figueroa.

TO LET—NEATLY FURNISHED FRONT bedroom, telephone and bath privileges, $8 month. 1364 CENTRAL AVE.

TO LET — 3 FURNISHED ROOMS FOR housekeeping; gas, light and phone free, $13. 1796 CENTRAL AVE.

TO LET — TWO NICELY FURNISHED rooms for housekeeping; adults. 335 W. 14TH ST.

TO LET—THREE PLEASANT FURNISHED rooms, private residence, Westlake district. 668 BURLINGTON AVE.

TO LET — NICE SUNNY ROOMS FOR housekeeping with bath; newly furnished. 1906 ELLENDALE, corner Washington.

TO LET—2 LARGE SUNNY FRONT ROOMS for housekeeping; clean, modern, second floor. 1313 S. OLIVE ST.

TO LET—SUNNY FRONT ROOM, NEWLY furnished; heat, bath and near to 3 car lines. 207 W. 18TH ST.

TO LET—FURNISHED ROOMS, SUITE OR single; clean and desirable; private family. 1206 S. FIGUEROA ST.

TO LET—CHOICE FRONT SUITE FURnished rooms, housekeeping privileges; private family. 424 W. 16TH ST.

TO LET — A VERY NICE FURNISHED room, with use of kitchen if desired, for $10 per month. 221 W. 28TH ST.

TO LET—SUNNY ROOMS, SINGLE OR EN suite. THE WILMORE, 418 W. SIXTH ST., opposite the park.

TO LET — NEATLY FURNISHED ROOMS, $1.50 up; also ladies to do work for part. 330½ S. SPRING ST.

TO LET — THREE PARTLY FURNISHED rooms for light housekeeping, close in. 914 ORANGE ST.; private.

TO LET—TWO PLEASANT FURNISHED front rooms; breakfast if desired. 737 W. 18TH ST. West 1325.

TO LET—ONE LARGE PLEASANT ROOM, $10 per month; also small room, $4 per month. 627 SOUTH OLIVE ST.

TO LET — FURNISHED SUNNY FRONT room, slightly up; gas heater each room. 319 N. BROADWAY.

TO LET — 2 DESIRABLE UNFURNISHED rooms for housekeeping, reasonable. 1317 S. LOS ANGELES ST.

TO LET—THREE OR FOUR NEWLY FURnished rooms. Rent reasonable. Call 127 S. BUNKER HILL.

TO LET—ONE FRONT FURNISHED SLEEPing room, $1.50 per week. 419 COTTAGE HOME. Phone Main 4217.

TO LET—HOTEL BRENNAN, 523½ S. MAIN, under new management, elegantly furnished suites and single rooms with baths.

TO LET — IN QUIET HOME, 1 OR 2 NEWly furnished rooms; adults; close in. 148 S. PARK AVE., between Orange and 6th st.

TO LET—1 LARGE FRONT ROOM, PORCH, large clothes closet; bath; 17½ new home; housekeeping privileges. 600 E. ADAMS.

TO LET—$15; FOUR FURNISHED HOUSEkeeping rooms, gas, bath, electricity, private, walking distance. 1105½ SANTEE ST.

TO LET — FURNISHED ROOM WITH PRIvate family; no other roomers. R. J. CANBY, 419 E. Ave. 23.

TO LET — IN PRIVATE FAMILY, LARGE front sunny room; 436 W. 23RD ST., between Grand and Figueroa.

TO LET — FURNISHED; 2 BEAUTIFUL sunny parlors; furnace heat. 347 S. HOOVER.

TO LET—SINGLE ROOMS AND TWO AND three room suites. HOTEL ST. REGIS, 227 South Flower.

TO LET—PLEASANT FURNISHED FRONT bedroom in private family; gentleman preferred. 922 COURT CIRCLE.

TO LET — FURNISHED ROOM FOR LIGHT housekeeping; large, sunny; phone, bath, $7. 1240 LOVELAND.

TO LET — NICELY FURNISHED SUNNY rooms, modern, with or without housekeeping; rent very cheap. 619 W. 11TH ST.

TO LET—1024 S. GRAND, NICELY FURnished large sunny room, very reasonable.

TO LET—TWO FURNISHED ROOMS FOR housekeeping in private family; no children. 310 E. SEVENTH.

TO LET — THREE FURNISHED ROOMS with every convenience; no children. 1107 JASMINE ST.

TO LET — FURNISHED, 3 SUNNY FRONT rooms, $20 each; bath, gas, close in. 231 S. GRAND AVE.

TO LET—ONE FURNISHED FRONT ROOM for gentleman, with fire grate, $14. 224 N. GRAND.

TO LET — 523 TEMPLE ST. FURNISHED rooms, nice for gentlemen or for housekeeping; walking distance.

TO LET — HANDSOMELY FURNISHED rooms, reasonable, to gentleman; new house, all conveniences. 1236 W. 16TH ST.

TO LET—NICE FRONT ROOM, PRIVATE family, barn same place for team and storage. 1027 S. HILL.

TO LET — CLEAN, SUNNY ROOMS, WITH bath privileges; large enough for 2. 220 GEORGIA.

TO LET—$7.50 TO $10 PER MONTH, FOR 2 outside sunny furnished housekeeping rooms, 15 minutes' walk. PHONE WEST 2518.

TO LET — PLEASANT ROOM WITH OR without board, gentlemen preferred. 322 S. BUNKER HILL.

TO LET—LARGE ROOM, ALCOVE AND balcony; sunny; reasonable. 823 S. FIGUEROA.

TO LET—NICELY FURNISHED SUNNY rooms, singly; and in suites for housekeeping. 449 S. HILL ST.

TO LET—526 S. GRAND AVE., FURNISHed rooms for rent at $2, $2.50 and $3 per week.

TO LET — TWO LARGE AIRY SUNNY rooms furnished for housekeeping; adults only. 1627 BURLINGTON AVE.

TO LET—ONE LARGE SOUTHWEST ROOM for two gentlemen; sunny, airy, close in. 214 S. BUNKER HILL.

TO LET—TWO SUNNY SINGLE ROOMS; close in. 232 S. BUNKER HILL. Phone 4874 Home.

TO LET—FURNISHED ROOMS; ALSO FURnished rooms for light housekeeping; nice yard for children. 321 S. OLIVE.

TO LET—TWO FURNISHED HOUSEKEEPing rooms, separate bath, in cottage. 1443 GLADYS AVE.

TO LET—THREE NICELY FURNISHED housekeeping rooms, gas, bath, phone, etc., east front. 1919 LOVELACE AVE.

TO LET — THREE PARTLY FURNISHED rooms for light housekeeping, close in. 944 ORANGE ST., private.

TO LET—NEWLY FURNISHED ROOMS, $2 per week and up; double parlors for doctor, unfurnished. 827 S. GRAND AVE.

TO LET—1011 ALBANY, NEWLY FURnished sunny room, suitable for gentleman; $2 per week.

TO LET—$4 A MONTH, FURNISHED, GAS stove, walking distance. 511 W. 9TH ST.

TO LET—2 UPPER SUNNY FRONT ROOMS, newly furnished; price $13. 1841 ORANGE. Home E2192.

TO LET—SUNNY FURNISHED ROOM FOR 1 or 2 persons, in private family; no other roomers. 919 W. 6TH ST., near Figueroa.

TO LET—1 NICE SUNNY ROOM FOR $2.50 per week, in nice modern flat. At 622 W. 9TH ST.

TO LET—FURNISHED ROOM IN PRIVATE family; no other roomers; $2 per week; gentlemen preferred. 1030 S. FLOWER.

TO LET—2 FURNISHED ROOMS, GAS, bath; near Westlake Park. 729 CARONDELET ST. Call after Sunday.

### TO LET—Furnished Rooms.

TO LET—420 S. GRAND AVE., NEWLY furnished rooms, desirable, close to business.

TO LET—NICELY FURNISHED ROOMS; light housekeeping privileges if desired. 822 S. FLOWER.

TO LET — FURNISHED SUNNY FRONT room, open grate, 230 S. BUNKER HILL AVE. 'Phone Main 5716.

TO LET—3 NICELY FURNISHED ROOMS for light housekeeping, close in, walking distance. 336 W. NINTH.

TO LET—1 NICELY FURNISHED SUNNY room, wood heater, housekeeping privileges if desired. 1012 S. HOPE.

TO LET — FURNISHED ROOM, HOUSEkeeping privileges; all modern conveniences. 1124 S. OLIVE.

TO LET—ONE FURNISHED FRONT ROOM, privileges bath and telephone. South 1357. 747 E. 24TH.

TO LET—OPPOSITE WESTLAKE PARK, elegantly furnished sunny rooms. 624 ALVARADO ST.

TO LET—2 SUNNY FURNISHED FRONT rooms for housekeeping; gas, bath and electricity; walking distance. 'PHONE 6506.

TO LET—NICE WARM FURNISHED FRONT room for Hungarian couple, with or without board. 326 S. BONNIE BRAE.

TO LET—ONE-ROOM HOUSE, SUITABLE for a man, $7 per month; also a nice room, $2 per week, at 642 S. HILL ST.

TO LET—FURNISHED ROOMS, WITH OR without housekeeping; large yard; private family. 945 S. OLIVE.

TO LET—CHOICE HOUSEKEEPING ROOMS at moderate price, in private Westlake home. 1128 ARAPAHOE.

TO LET—A NICELY FURNISHED FRONT room near two car lines, for one or two parties. 141 S. ALVARADO.

TO LET—TWO LARGE FURNISHED ROOMS —Gas, bath, mantel; reasonable; private family. 322 WEST 11TH ST.

TO LET — NICELY FURNISHED EAST front room, home comforts. 1044 E. 22D ST. Griffith ave. car.

TO LET—LA MARADA, 907 S. HILL ST. Sunny, new housekeeping apartments with bath, $20.

TO LET—A NICE SUNNY ROOM IN PRIvate home, suitable for 2 young men; close in. 227 SOUTH OLIVE.

TO LET—ONE OR TWO LARGE SUNNY warm rooms, one block from two car lines. 2634½ VALENCIA. Home Phone E3154.

TO LET—553 S. HOPE, ELEGANTLY FURnished parlor suite, clean, quiet and sunny; corner of south exposure. No car fare.

TO LET—TWO SUNNY FURNISHED rooms for light housekeeping; modern, adults. 217 E. 5TH ST.

TO LET—NICE LARGE SUNNY FRONT room, or suite of rooms; also grate; gentlemen. Very reasonable. 771 E. 14TH.

TO LET—LARGE FRONT ROOM FOR couple or 2 gentlemen. References. 1630 INGRAHAM. Phone Jersey 3277.

TO LET—NICELY FURNISHED ROOMS, $7 and up. Walking distance. 735 S. HOPE.

TO LET—3 ROOMS, NEAR FIGUEROA, $20; 7 rooms, chickens, fireplaces, sunshine, $30; 6 rooms, hardwood floors, near park, $30; 14 rooms, furniture for sale cheap. BRAINERD, 613 Fay Bldg. A3639.

TO LET—UPPER SUNNY COTTAGE FLAT; 4 rooms, new modern hardwood floors, gas range, bathtub; convenient to 2 car lines. Inquire 745 HARTFORD AVE. Phone Main 8539.

TO LET — NEW 5-ROOM MODERN DESIRable flat; at 3042 W. Pico st., corner Western ave.; would furnish to suit tenant. Phone owner, either phone. L. E. RUSSELL & CO.

TO LET—NEW CORNER COTTAGE FLAT, 6 rooms and reception hall; hardwood floors, tiled bathroom, elegant and strictly up-to-date. Inquire 1402 S. BURLINGTON Ave.

TO LET—AN UNFURNISHED SIX-ROOM modern flat, on W. 16th; rent $27.50.
REALTY INVESTMENT CO.,
2 Rental Dep't. 337 S. Broadway.

TO LET—SUNNY UPPER FLAT OF SIX rooms, some almost new furniture for sale reasonable; 2 car lines; near Westlake Park. 622 BONNIE BRAE. E4969.

TO LET—2, 3 AND 4-ROOM FLATS, HOT and cold water, electricity and gas, toilet, bath. 220 N. GRAND.

TO LET—NICE SUNNY 5-ROOM COTTAGE flat; in heart of city; no car fare; strictly modern; only $25, water paid. 423½ S. FLOWER.

TO LET—CHOICE 4-ROOM FLAT, COR. 19TH and Dewey ave.; $15 per month. M'QUIGG INVESTMENT CO., 319 Cit. Nat. Bank Bldg. Home Exchange 64.

TO LET — PICO HEIGHTS; NEW COTtage flat, 7-room hardwood floor; modern, $35; no children. 1240 W. 15TH, near Magnolia.

TO LET—4-ROOM FLAT, NEW MODERN; 10 minutes' walk from center city. No children. 1½ FREMONT Pl. Tel. Main 6201.

TO LET—5-ROOM FLAT, NEW AND MODern, gas range, cold-air shaft, finished mission style; adults only. 269 W. 18TH.

TO LET—$27.50—5-ROOM NEW UPPER FLAT 2125 Oak st., including water. H. P. ERNST, room 213 Tajo Blk., cor. 1st and Broadway.

TO LET—$16—5-ROOM LOWER FLAT, 723 Cerro ave., including water. H. P. ERNST, room 213 Tajo Blk

# Classified Liners.

## TO LET—Houses.

TO LET—

UNFURNISHED HOUSES.

3 rooms, San Marino street, near Hobson, Pine Heights; new mission style residence; beam ceiling, decorated walls, roof garden; large lot; etc., $30.

9 rooms, Vermont ave., near Adams; modern residence, barn, etc., $40.

11 rooms, S. Grand ave., near Adams, 2-story house, large cellar, furnace, g. nites, etc., $65.

6 rooms, Olds st., cottage; on high ground; screen porch, etc., $27.

4 rooms, S. Flower st., cottage, $15.

4 rooms, Kingsley st., near 28th st., $15.

7 rooms, S. Main st., near 30th, $20.

7 rooms, Park Grove ave., near W. James Park; complete in every detail; cellar, stationary tubs, screen porch, etc., $25.

9 rooms, Cambridge st., new house, polished floors, built-in buffet, screen porch, stationary tubs, etc., $35.

9 rooms, Winfield st., close in; tinted walls, coved ceiling, etc., $35.

9 rooms, W. Washington, near Hoover st.; modern house, large lot, etc.; $35.

12 rooms, W. 20th st., near Vermont ave., tinted walls, large rooms, good location for rooming-house; etc., $45.

9 rooms, S. Grand ave., near Washington, 2-story house, $45.

8 rooms, Dalton ave., near Adams; hardwood floors, coved ceiling, built-in buffet, porch, 2 bedrooms, etc.; $47.

10 rooms, W. 36th st., near Figueroa; large sunny rooms; conveniently arranged for rooming-house; good car service, etc., $50.

9 rooms, W. 9th st., near Park View; modern house; furnace, $55.

8 rooms, Ingraham st., 2-story house, hardwood floors, tinted walls, furnace, barn, etc.; $55.

12 rooms, W. 22nd st., double house, corner lot, near car line, in excellent neighborhood, etc.; $55.

12 rooms, Van Ness ave., near 16th street; $55.

8 rooms, Pasadena ave.; Highland Park way; beautiful home; large grounds, etc.; $60.

7 rooms, Echo st., Highland Park, $22.

7 rooms, Court st., 2-story house, $25.

5 rooms, S. Los Angeles st.; cottage; $22.50.

5 rooms, East 27th st., near Maple ave.; $25.

We have 6 large list of furnished and unfurnished houses, bungalows and flats for rent in all parts of the city. Call at our office for a complete list.

JONES & RYDER LAND CO.,
Ground Floor. 239 W. Third St.

TO LET—HOUSES, COTTAGES, FLATS, FURNISHED AND UNFURNISHED, IN ALL PARTS OF THE CITY.

OUR NEW PLAN OF LISTING RESIDENCE PROPERTY ENABLES US TO OFFER YOU PLACES THAT HAVE NOT ALREADY BEEN RENTED TO OTHERS, THEREBY SAVING YOU TIME, EXPENSE AND VEXATION. OUR RENTAL DEPARTMENT

WILL LOCATE YOU QUICKLY. FREE LIST AND INFORMATION.

WRIGHT & CALLENDER CO., 223 S. HILL STREET. MANAGERS OF RENTAL PROPERTY.

TO LET—HOUSES, COTTAGES, FLATS, FURNISHED AND UNFURNISHED, IN ALL PARTS OF THE CITY.

OUR NEW PLAN OF LISTING RESIDENCE PROPERTY ENABLES US TO OFFER YOU PLACES THAT HAVE NOT ALREADY BEEN RENTED TO OTHERS, THEREBY SAVING YOU TIME, EXPENSE AND VEXATION. OUR RENTAL DEPARTMENT WILL LOCATE YOU QUICKLY.

FREE LIST AND INFORMATION.

WRIGHT & CALLENDER CO., 223 S. HILL STREET. MANAGERS OF RENTAL PROPERTY.

FOR SALE—
W. J. POWER & CO.

Modern 6-room cottage, Hamilton st., fine residence district, bath, gas, electric lights, large rooms, improved street; close to car line. $28.50 month, water paid.
GARVANZA.

Strictly modern 5-room bungalow, best residence street in Garvanza; bath, gas, electric lights, mantel, large lot, improved street, $25 month, water paid.
FURNISHED FLAT.

Elegant 5-room flat, completely furnished, West 24th st. Fine residence district. $35 a month; no children.
E. BROADWAY, ROOM 138.

TO LET—
Unfurnished house. We have a beautiful house of 9 rooms, and one of the prettiest corners in Hollywood. Let us see you about them. Size 120 feet, and very fine grounds. Plenty of shrubbery, trees and flowers. Owner will take care of.

Has auto barn, furnace and coal grate; also house for 1 year to right parties.

"If Pays to See Us."
EDWARDS & WINTERS CO.,
229 South Hill St.

TO LET—
Unfurnished house. Why spend all your time, and tire yourself out looking for homes? Come to our office and let us help you. We can locate you quickly. Come in and let us give you a list. If you have anything to rent, list it with us and we will do the rest.

"It Pays to See Us."
EDWARDS & WINTERS CO.,
229 South Hill Street.

TO LET—
$25. SHOULD BE $40.

Beautiful 5-room house on Pico Heights. Modern in every way. A great bargain at this price.

10-room house on South Grand ave., near Adams st. Every modern convenience. WINE FURNACE, PLENTY OF GRATES. O. J.
RYDER-MACKIE REALTY CO.,
236 Mercantile Place.

TO LET — UNFURNISHED HOUSE; HAS parlor, library and dining-room, kitchen and reception hall, on first floor, and four large bedrooms on second floor; porcelain bath and instantaneous heater; good barn, fruit, lawn and flowers; lighting and gas; house modern and in fine sanitary condition; located southwest on good street; half a block from both car lines; a desirable home place. See owner, M. A. BRONSON, 238 H. W. Hellman Bldg. Either phone 1522.

TO LET—
118 W. ADAMS ST., 2-STORY 9-ROOM THOROUGHLY MODERN HOUSE; ALL KINDS OF FLOWERS AND SHRUBBERY; NICE LAWN; ONE OF THE BEST LOCATIONS ON ADAMS ST. RENT $60 PER MONTH.

R. E. IRBETSON & CO.,
308-316 L. A. TRUST BLDG.

TO LET—
WESTLAKE DISTRICT.

126 Lake st., between Seventh and 8th sts., 2 or 10-room modern residence. THE M'CARTHY CO., 236 N. Broadway. Phone—Home 6767, Main 1268.

FOR SALE—
W. J. POWER & CO.

Modern 6-room cottage, Hamilton st., fine residence district, bath, gas, electric lights, large rooms, improved street; close to car line. $28.50 month, water paid.
GARVANZA.

Strictly modern 5-room bungalow, best residence street in Garvanza; bath, gas, electric lights, mantel, large lot, improved street, $25 month, water paid.
FURNISHED FLAT.

Elegant 5-room flat, completely furnished, West 24th st. Fine residence district. $35 a month; no children.
E. BROADWAY, ROOM 138.

TO LET—
Unfurnished house. We have a beautiful house of 9 rooms, and one of the prettiest corners in Hollywood. Let us see you about them. Size 120 feet, and very fine grounds. Plenty of shrubbery, trees and flowers. Owner will take care of.

Has auto barn, furnace and coal grate; also lease for 1 year to right parties.

"It Pays to See Us."
EDWARDS & WINTERS CO.,
229 South Hill St.

TO LET—
Unfurnished house. Why spend all your time, and tire yourself out looking for homes? Come to our office and let us help you. We can locate you quickly. Come in and let us give you a list. If you have anything to rent, list it with us and we will do the rest.

"It Pays to See Us."
EDWARDS & WINTERS CO.,
229 South Hill Street.

TO LET—
$25. SHOULD BE $40.

Beautiful 5-room house on Pico Heights. Modern in every way. A great bargain at this price.

10-room house on South Grand ave., near Adams st. Every modern convenience. WINE FURNACE, PLENTY OF GRATES. O. J.
RYDER-MACKIE REALTY CO.,
236 Mercantile Place.

TO LET — UNFURNISHED HOUSE; HAS parlor, library and dining-room, kitchen and reception hall, on first floor, and four large bedrooms on second floor; porcelain bath and instantaneous heater; good barn, fruit, lawn and flowers; lighting and gas; house modern and in fine sanitary condition; located southwest on good street; half a block from both car lines; a desirable home place. See owner, M. A. BRONSON, 238 H. W. Hellman Bldg. Either phone 1522.

TO LET—
118 W. ADAMS ST., 2-STORY 9-ROOM THOROUGHLY MODERN HOUSE; ALL KINDS OF FLOWERS AND SHRUBBERY; NICE LAWN; ONE OF THE BEST LOCATIONS ON ADAMS ST. RENT $60 PER MONTH.

R. E. IRBETSON & CO.,
308-316 L. A. TRUST BLDG.

TO LET—
WESTLAKE DISTRICT.

126 Lake st., between Seventh and 8th sts., 2 or 10-room modern residence. THE M'CARTHY CO., 236 N. Broadway. Phone—Home 6767, Main 1268.

TO LET—Houses.

TO LET—$20 PER MONTH.
Modern six-room cottage, Brooklyn ave. near Boyle ave. 'PHONE A4093, MAIN 634.

TO LET—COTTAGE, SEVEN ROOMS, GAS, electricity, porcelain bath; house newly papered and painted; rent $21.50. Inquire 1205 ELLENDALE AVE., near Washington st. 2.

TO LET—NEW, NEAR 3D AND MONETA: Parlor, dining, kitchen, bath and two beds. $18, water free; no small children. A. G. NEWTON, 401 Mason Bldg.

TO LET — $20 PER MONTH; MODERN 7-room house, with 2-room cottage in rear. Inquire at 234 BULLARD BLK. Telephone Main 6093.

TO LET—NEW HOUSE, 6 ROOMS, S. W., $25; house 5 rooms, $20; 4 room flats, $14. C. M. BUCK, 313 W. Third st. Room 201. Main 265, A2236.

TO LET—4-ROOM HOUSE AND BARN, 709 E. 27th and San Pedro sts., new, modern conveniences; adults only. Owner, 435 S. OLIVE ST.

TO LET — 5-ROOM COTTAGE, MODERN, porcelain bath, solar heater, gas, electricity, lawn, flowers, good car service. 332 E. WASHINGTON.

TO LET—5-ROOM MODERN COTTAGE; very close in, near 7th and Figueroa sts.; also quiet street; open today. 962 INGRAM PLACE. Broadway 4044.

TO LET—UNFURNISHED, COZY 5-ROOM cottage; also half a cottage, 3 rooms with yard; both near 7th and Olive. Inquire at 731 S. OLIVE. Broadway 7809.

TO LET—A NEW AND MODERN COTTAGE, 6 rooms, on New Hampshire; $25.
REALTY INVESTMENT CO.,
2 Rental Dep't. 327 S. Broadway.

TO LET—A 9-ROOM HOUSE ON HOBSON; a good place; only $27.50, water paid.
REALTY INVESTMENT CO.,
2 Rental Dep't. 327 S. Broadway.

TO LET—9-ROOM HOUSE, 1256 SOUTH Main; good condition; $35. CRENSHAW REALTY INV. CO., 604 Mer. Trust Bldg. 4

TO LET—NEW FOUR-ROOM COTTAGE, only $19 per month. 3256 E. FOURTH ST. Take green Boyle Heights car. 1

TO LET—GOOD 6-ROOM SUNNY COTTAGE, new and modern; $12. Water paid. Inquire 715 S. GRAND. Phone South 1254.

TO LET—NEW FOUR-ROOM COTTAGE; rent $20; one block from car line. 1261 COURT ST. Phone B4626.

TO LET — MODERN, 5-ROOM COTTAGE, $25. 1029 E. 20th st. Rent $17. water paid. Owner, 1119 ESTRELLA. West 214.

TO LET — MODERN 4-ROOM COTTAGE, large lot and good barn. 3627 ATLANTIC ST., near Seventh and Metro.

TO LET — 5-ROOM COTTAGE, CORNER OF WILCOXEN AND COUNCIL STS. $18 per month.

TO LET—2 OR 4 GENTLEMEN TO BOARD and room with refined private family; walking distance to Ascot.

TO LET—4-ROOM COTTAGE, GAS, ELECtric light, yard for children. 919 W. 9TH. Phone Home 4427.

TO LET—OR LEASE, 5 ROOMS, 728 KENT st. Inquire corner CASCO AND SUNSET BLVD.

TO LET—4-ROOM MODERN COTTAGE, close in, rent reasonable. 1114 W. EIGHTH. 3 blocks west of Figueroa.

TO LET—S. HOPE ST., HOUSE 6 ROOMS, $20. Water paid. Address Superintendent, CHUTES PARK.

TO LET—5-ROOM COTTAGE, LARGE LOT, trees, flowers, etc. Fine place for children, $12. Call mornings. 1734 VERMONT AVE. 2

TO LET—2567 PLEASANT AVENUE, BOYLE Heights, 10 minutes' walk Salt Lake Depot. large 5-room cottage.

TO LET—SMALL, 4-ROOM CALIFORNIA house, 4 large chicken corrals, Hyde Park. $7 per month. Owner, 1016 S. MAIN. 2

TO LET—FINE 4-ROOM CALIF. HOUSE, large yard, 9-bbl tress and flowers; near two car lines. 1205 E. 16TH ST. 2d ren't.

TO LET—COTTAGE ON ALBANY NEAR 9th and 10th, $12 per month. Call 925 ALBANY ST.

TO LET — 5-ROOM COTTAGE, 2334 SAN PEDRO. Rent $12.50, water free. Apply 2334 same street.

TO LET—4 ROOM HOUSE, NEAR ARCADE Depot, $10; children admitted. WHEELER, 108 E. Broadway.

TO LET—6-ROOM COTTAGE, BATH, PANtry, hot water paid. Apply in rear, 323 N. PITCHARD.

TO LET—NEW 5-ROOM COTTAGE, $15 PER month, beautifully located. Call at 347 WEST AVE. 33.

TO LET—424 N. BUNKER HILL, 7-ROOM house, close in, gas, bath, electricity, rent $28.

TO LET — FURNISHED 5-ROOM HOUSE, $25, and one unfurnished house, $15. 971 E. 24TH ST.

TO LET — 5-ROOM COTTAGE, BASEMENT, $13. 1139 HOBART BLVD., Pico Heights.

TO LET — 10-ROOM HOUSE, 928 SANTEE st., 2 baths, 2 kitchens, suited for 1 or 2 families, rent $45. 1247 E. 30TH ST.

TO LET—MODERN SIX-ROOM COTTAGE, $14 E. 29TH.

TO LET—4-ROOM COTTAGE, 1728 MORTON AVE.

## TO LET—Furnished Houses.

TO LET—4-ROOM HOUSE, STANDING FURniture, $22.50; convenient to two car lines. 462 S. EVERGREEN AVE., Boyle Heights. Phone Macy 688.

TO LET—WELL FURNISHED HOUSE TO adults, $7 per month; best location in Los Angeles. DOUGHERTY & DALLS, Ave. 56 and POLLARD STREET.

TO LET—6-ROOM MODERN HOUSE, NICELY furnished, piano, slightly location; ten minutes' walk Salt Lake depot. J. M. TAYLOR, 632 H. W. Hellman Bldg.

TO LET—FURNISHED, 6-ROOM MODERN cottage, all conveniences, on E. 16th st. WAGGONER REALTY CO., 423-425 Pacific Electric bldg. Phone F4728.

TO LET—WANTED, SMALL FAMILY OF adults to keep house for a doctor. 2855 W. PICO. Call afternoons. West 822, and Home E3984.

TO LET—NEW BUNGALOW; SUNNY EXposure; furnished, new, complete; first-class location; rent $40. Phone HOME 21424.

TO LET—FURNISHED, 9-ROOM HOUSE; piano place; or will rent unfurnished; rent $25; convenient to cars. Call at 2324 NAOMI AVE., or phone Home B1778.

TO LET—STRICTLY MODERN, NEWLY newly furnished 4-room bungalow; every convenience; fine place; walking distance. Responsible. 347 W. 9TH ST.

TO LET — 7-ROOM NEW COTTAGE, NICELY furnished, all improvements, low rent. Apply to owner, J. C. H. IVINS, 125 Byrne Bldg. Tel. A1872.

TO LET — FINE NEW MODERN FURnished house, good locality, $45; no children; 5-room modern, southwest, unfurnished, $15. SOUTH 2885.

TO LET — 6-ROOM COTTAGE, NICELY furnished; piano, instantaneous heater, all modern conveniences. 2834 MAGNOLIA AVE. Washington-st. car.

TO LET — COMPLETELY FURNISHED house, 7 rooms, furnace; only those wanting first-class need apply. Call mornings, 2730 W. RICHMOND STREET.

TO LET—A NEW 7 ROOM MODERN house, furnished with barn. Address FRANK BAUER, Glendale, Cal., 3d street near G or F. Cars pass.

TO LET OR FURNISHED; 8-ROOM RESIdence, 923 S. UNION AVE. Completely furnished. Will rent 3 to 6 months. Take W. Ninth st. car.

TO LET—NICELY FURNISHED HOUSE, eleven rooms, best location in city for boarding or rooming-house; long lease. 1401 S. HOPE.

TO LET — 5-ROOM BUNGALOW, LARGE porches, fireplace, pine trees; on high ground; Mission Road and Tropas st. Phone HOME 21424.

TO LET—EAST BOYLE HEIGHTS, 5-ROOM house, partly furnished, large lot, flowers and garden. 214 A. SPECK & CO., 3519 E. First st.

TO LET — MODERN 7-ROOM COTTAGE, completely furnished; $35 month. Apply at premises, 41 GRAND AVE., Jesan Pl. E. 2

TO LET—6-ROOM MODERN COTTAGE, furnished; desirable location; Maple ave. San Pedro cars. Apply 2317 TRINITY ST. 2

TO LET—FURNISHED 7-ROOM COTTAGE in rear, 624½ SAN JULIAN ST., $22 per month, water furnished.

TO LET—A LARGE 6-ROOM FURNISHED house, cheap. Take at once house, 607 E. 36TH, between 2 and 4 p.m. only.

TO LET—4-ROOM COTTAGE, NICELY FURnished, cheap. Inquire 413 SAN BENITO. Take Brooklyn ave. car.

TO LET—COMPLETELY FURNISHED COTtage of six rooms; neat and clean; will lease for one year. 909 W. JEFFERSON ST.

## TO LET—Furnished Houses.

TO LET—HOUSES, COTTAGES, FLATS, FURNISHED AND UNFURNISHED, IN ALL PARTS OF THE CITY.

OUR LISTING PLAN WILL SAVE YOU TIME AND EXPENSE AND LOCATE YOU QUICKLY.

LISTS AND INFORMATION FREE.

WRIGHT & CALLENDER CO., 223 S. HILL ST.

TO LET—
RYDER-MACKIE REALTY CO.
236 Mercantile Place.

We have for rent a magnificent house, half block from W. Adams st., between Figueroa and Hoover sts.

Hardwood polished floors and Turkish rugs throughout; living-room and hall furnished with handsome carved furniture; dining-room in mahogany and walnut; four enormous bedrooms and two servants' rooms all have large closets; well-equipped laundry, stationary tubs; instantaneous heater; a fine oil furnace keeps the house warm at all hours; 3 bathrooms and four toilets.

RYDER-MACKIE REALTY CO.
236 Mercantile Place.

TO LET—
WE HAVE THE BEST FURNISHED HOUSES AND FLATS IN CITY.

TALBOT & CO.,
HOME A4620. 239 H. W. HELLMAN BLDG.

TO LET—
Fashionable Westlake district, modern, handsomely furnished residence; 10 rooms, piano, furnace, everything complete. Large reception hall, fine yard; with tennis court; lawn, trees and flowers; everything complete, including piano, linen, silver and china. Will lease to responsible parties.

"It pays to see us."
EDWARDS & WINTERS CO.,
229 S. Hill st.

TO LET—AN UNUSUALLY ATTRACTIVE home, colonial style; nine rooms, handsomely furnished; every modern convenience; furnace, gas, grate, elegant piano, fine library, swell billiard-room; two-story barn, large yard, charming location, 20 minutes from heart of city; will rent with or without billiard-room. 4459 PASADENA AVE. Phone C1898.

TO LET—AN ELEGANT MODERN EIGHTroom residence, 2632 Van Buren Place. Newly furnished throughout, furnace, auto barn in rear and complete in every detail. The most attractive place for rent at present in the city. Phone A2399 Home, or inquire H. E. FOLKENSON, Occidental Trust and Savings Bank, First and Broadway.

TO LET — HANDSOMELY FURNISHED 7-room, 2-story house; 3 bedrooms; three hardwood floors; Turkish rugs; piano, furnace, instantaneous heater; gas and coal range, and all modern conveniences; yard shrubbery; price $35; references required. Call up WEST 1326, after 6 o'clock.

TO LET—FURNISHED HOUSE, FASHIONable Westlake District. 10 rooms, piano, furnace, everything complete; phone, stable and servant's room. Owner leaving the city, will lease for 3 months or longer. Call today, 1 to 4, 1309 S. BURLINGTON AVE., or by appointment. Take West 7th-st. car. Phone Home A4620, Broadway 4620.

TO LET—6-ROOM BUNGALOW, FURNISHed complete, including a fine piano, has gas and electricity, nice lawn, east front and in good location; rental is very reasonable if will rent for one year or terms. Apply to A. O. KENT, on Monets between Marshal & Vernon, Sunset South 2508. Home B6265.

TO LET—A WELL FURNISHED COTTAGE on Bulling; 5 rooms; $20. Will lease to responsible party in every respect; $30. Will lease to responsible parties.
REALTY INVESTMENT CO.,
2 Rental Dep't. 327 S. Broadway.

TO LET—SOUTH FLOWER, A 10-ROOM house; partly furnished; a first-class place for a rooming-house; close in; all modern conveniences; will lease.
REALTY INVESTMENT CO.,
2 Rental Dep't.

TO LET—I HAVE AN 8-ROOM HOUSE ON Grattis; has hardwood floors, a pretty lawn, and all modern conveniences; rent reasonable.
REALTY INVESTMENT CO.,
2 Rental Dep't. 327 S. Broadway.

TO LET—NEW 5-ROOM BUNGALOW, FURnished; gas range, instantaneous heater, china closet, porcelain bath; nice lawn, large yard, water paid; to responsible parties only at $25 per month. Call at 1825 20TH ST. Saturday or after 2 p.m. Monday. Home phone F4677. 2

TO LET—6-ROOM NEW, MODERN BUNgalow, furnished, east front. 1222 Arlington st., three to 2 car lines; will lease until September for $30 per month. DORMUEDUMAS REALTY CO., 3260 W. Pico. Phones—West 1 B3139.

TO LET — COMPLETELY, ELEGANTLY furnished 7-room house, modern and new, high and healthy ground, fine neighborhood, verandas, lawn, flowers, fruit trees, chicken yard; owner leaving city; wants responsible tenant. 1714 LENOX AVE. 'Phone 21389.

TO LET—MY HOME, 6-ROOM COTTAGE, 2 blocks from Westlake, completely furnished; gas and electricity; coal and gas ranges; call grates, a fine cozy home for adults only; will lease by the year; owner is at the office Sunday, 2409 W. NINTH ST.

TO LET—1205 WEST PICO ST., NICE LITtle four-room cottage, bath, gas, heater, gas range, combination lights, closet, pantry, etc.; furnished throughout; will rent for the winter to adults only. A convenient home for two people. Call see it today.

TO LET — FURNISHED, OR FOR SALE furnished or unfurnished, a nine-room house with instantaneous heater, conservatory and all modern conveniences. Commission to agents. M. F. SMITH, 2705 Halldale Ave., one block south of W. Adams.

TO LET—SIERRA MADRE, EIGHT-ROOM modern house and bath, etc. Also five-room cottage and bath. Both houses furnished and beautifully situated near electric cars, forty-five minutes from center of Los Angeles. Write F. R. FERRARA, Sierra Madre, Cal.

TO LET — 8-ROOM ELEGANTLY FURnished house, Valencia, near Eighth; 4 large bed coms; 2 parlors; large reception hall; basement, laundry, gas, electricity; will lease $35 per month. HORTON, 500 Germain Bldg. Phones, Main 680.

TO LET — 8-ROOM NEW, MODERN BUNgalow, furnished; east front, 1222 Arlington st., close to 2 car lines; will lease until Sept. 1st, for $30 per month. DORRET-DUMAS REALTY CO., 2360 W. Pico. Phones—West 1 B3139.

TO LET—TWO BLOCKS WEST OF HOTEL Hollywood, block from car line, at foot of mountains, modern, 11-room, 3 large room bungalow, completely furnished, piano, electricity, gas; will lease. PHONE HOME HOLLYWOOD 2256.

TO LET—MY HOME OF 10 ROOMS, MODern, nicely and completely furnished; fine location. Call forenoons, N.E. corner WESTLAKE AVE. and WINFIELD ST. Phone 22331. Take W. 11th-street car.

TO LET — LOWER FLOOR OF MY BEAUtiful 2-story residence, 7 rooms, all completely furnished; 2 children. Call phone, etc.; washing distance; reasonable rent; adults only. 1314 W. FIFTH, near Bixel.

TO LET—REAR OF 456 HARTFORD AVE. One-room cottage, furnished for housekeeping; close in, gas, $7 per month. Take 6th st. car to LUCAS, go north; no children. Phone EAST 972. Key at 454.

TO LET—
Hollywood; Redwood Lodge; 9 rooms, furnished; all modern conveniences and garden; inquire of KNUDSEN & BOAG, 119 N. Highland ave., Hollywood, Cal.

TO LET—FURNISHED, BY PITZACKERLY & CO., 635½ S. Broadway, room 9.

A new 5-room cottage, rent $25 per month. Phones Broadway 2177. Home P2742. 2

TO LET—BEAUTIFUL 6-ROOM MISSION bungalow in desirable location; strictly first-class; piano, gas range; West Adams car. Call at Romeo street, go north to 22nd st. No children or pets. 1134 W. 22ND ST. 2

TO LET—A WELL-FURNISHED COTTAGE on Washington; 6 rooms, all modern conveniences; no children; rent $30; water paid.
REALTY INVESTMENT CO.,
2 Rental Dep't. 327 S. Broadway.

TO LET—AN ELEGANTLY AND COMpletely furnished modern bungalow, 4 rooms and bath, hot and cold water, electricity and gas; jarred improvements. 1223 N. 30TH ST. Owen Sunday from 10 to 4.

TO LET—BEAUTIFUL PRIVATE HOME; will rent well furnished rooms to couple or girls employed; home comfort; quiet neighborhood; walking distance. 1334 S. HOPE.

## TO LET—Furnished Houses.

TO LET—COMFORTABLE BARN-HOUSE, fine location; three stoves, bath, chicken yard, 20 minutes' car ride; all furnished; $20 per month, water free. Inquire 225 S. LOS ANGELES ST.

TO LET — BEAUTIFUL MODERN HOME, 8 rooms, handsomely furnished; 5 chambers, 2 baths; wonderful view; mountains and ocean. 322 N. SECOND ST., Santa Monica. Home 1622.

TO LET—IN BEAUTIFUL HIGHLAND Park, five-room modern bungalow, well furnished; piano, bath, electricity, gas, etc.; references required, $25. 220 W. AVE. 52. Phone East 694.

TO LET — OCEAN PARK, FIVE-ROOM furnished cottage on Hart ave., near ocean front. Will be vacant Dec. 15th. Rent $25 per month until March 15th. Call HOME A1906.

TO LET — MY COTTAGE OF 5 ROOMS, well furnished; latest improvements; new house; fine neighborhood; for $35 a month. 822 W. 32ND ST. Owner at house. South 2961.

TO LET—6 ROOMS, NICELY FURNISHED, homelike, in high, beautiful location; 2 blocks from car; 15 minutes from business center. Home Phone A1866 or call 1231 MOHAWK ST.

TO LET—NEW MODERN 9-ROOM HOUSE, artistically furnished, well heated, two baths. Choice location, Ocean Park. Phone HOME 21434, Los Angeles.

TO LET—FURNISHED 6-ROOM COTTAGE, 1264 ESTRELLA AVE., splendid location, near two car lines; $25 per month, owner at house Monday from 10 to 2. Phone A5048.

TO LET—IF YOU WANT SOMETHING swell in furnished houses, call and see us. FERRELL-SUTTON REALTY CO.

TO LET—FURNISHED TEN-ROOM HOUSE, facing Westlake Park; close to business, hotels and cars; years lease. 654 S. ALVARADO ST. Tel. South 2651.

TO LET — 6-ROOM PINE, NICELY FURnished cottage, 108 Dwight ave., Ocean Park; only $25.50 mo. Phone owner, M. HUNTER, 1125 Magnolia ave., Los Angeles.

TO LET — 9-ROOM ELEGANTLY FURnished house at 1315 LINWOOD AVE.; will give lease to responsible parties. Take West Adams cars, get off at Hartford.

TO LET—SIX-ROOM NEATLY FURNISHED cottage, gas and coal range and heating stove; close in, near Temple and Beaudry; rent $25. Phone 2851.

TO LET — FIRST-CLASS PRIVATE RESIdence; best location in the city; 11 rooms, all conveniences; close in; long lease. Address 1401 S. HOPE ST.

TO LET—A NEW, STRICTLY MODERN 6-room bungalow on Harvard blvd., for rent fully furnished. WISLER, MOORE & CO., 233 S. Hill st.

TO LET—FURNISHED 4-ROOM BUNGAlow; bath, gas, electric lights, $25 a month to desirable parties. 4211 PASADENA AVE.

TO LET—WILL RENT MY FULLY FURnished beach cottage for $30 per month, water paid; gas for cooking. PHONE WEST 678, Monday.

TO LET—NICELY FURNISHED 5-ROOM house, modern conveniences; good neighborhood, 1329 BUDLONG AVE. Will rent part or whole.

TO LET—COTTAGE NEATLY FURNISHED, 4 rooms, gas ranges and heater, on Downey ave, car. 231 S. THOMAS ST.

TO LET—NICELY FURNISHED 4-ROOM modern house, 2521 S. HOPE, near Adams, choice location.

TO LET — 5-ROOM MODERN COTTAGE, completely furnished; inquire at 142 E. AVE. 37. $20 a month.

TO LET—4-ROOM BUNGALOW, FURNISHED, ½ acre lot; $25; water free. 246 NEW YORK ST., Garvanza.

TO LET—6-ROOM COTTAGE, FURNISHED complete; piano; close in; no children. Call 1321 WINFIELD ST.

TO LET—FIVE-ROOM COTTAGE FOR 3 OR 4 adults; furnished, $25. WHEELER, 108 S. Broadway.

TO LET—5-ROOM NICELY FURNISHED cottage, very reasonable. Call 1305 W. 27TH st.

TO LET — NICELY FURNISHED ROOMS, all conveniences, close in, electricity, bath, etc. 327 San JULIAN ST. 2

TO LET—OR FOR SALE, 5-ROOM COTTAGE, nicely furnished, 1424 E. 16TH ST.

TO LET—MODERN COTTAGE, FURNISHED, 5 rooms, bath, piano. 1240 ORANGE.

TO LET—FURINSHED ONE 5 ROOM HOUSE. Inquire 1242 HOOVER ST.

## TO LET—Stores, Offices, Lodging-houses.

TO LET—IN MODERN OFFICE BUILDING, excellent rooms with use of furniture; all of desired; rent fair. Address A, box 44, TIMES OFFICE.

TO LET—FINE FURNISHED OFFICES, elegantly fitted, fronting Main sts., modern reasonable. 320 SAVERANCE BLDG., 6th and Main.

TO LET—615; LARGE STORE WITH THREE living rooms in rear. Cor. Compton ave. and E. 15th st. Apply P. GROM, cor. East 15th and Hooper ave., car line.

TO LET—FURNISHED DINING-ROOM AND kitchen in hotel; fine location for business; stay borne. 602 SOUTH HILL STREET. Phone Home 2807.

TO LET—CORNER STORE, SPLENDID LOcation for first class grocery or any other business. Address A, box 142, TIMES OFFICE.

TO LET — HALF WINDOW WITH SPACE in store; also basement good for workshop. 1205 E. 2D, rear. AFFFEL, Jeweler, 328 South Hill street.

TO LET—CORNER STORE AT TEMPLE and Fremont ave.; plate glass front; paved street, thickly settled neighborhood; reasonable rent.

TO LET — NICE LITTLE 12 OR 15-ROOM flat, 1127 E. Fourth st.; ready to move into; fine terrace; near Figueroa. BRAINERD, 613 Pay Bldg. Phones 251.

TO LET—BUILDING SUITABLE FOR STORE room or shop; centrally located; steam and power if desired. 1378 WILLOW ST. 2

TO LET—A SUITE OF 3 LARGE OUTSIDE office rooms, at reasonable rent. 433 S. BROADWAY. Call at above address, room 23.

TO LET—SMALL PLACE BETWEEN SEVenth and Eighth, west of Central, for Chinese laundry. Will give long lease. Address 211 W. 37TH ST.

TO LET—OFFICE SPACE, COMPLETELY furnished, including light, heat, telephone and janitor service. 501 CHAMBER OF COMMERCE BLDG.

TO LET—DESK ROOM, SECOND FLOOR, outside room, also 5 foot roll top desk and chair for sale. Call at 212 GRANT BLDG.

TO LET—THE PRETTIEST MOST CONvenient and desirable front office spaces and desk room in the city; 'phone, magic tube, sociable rent, rooms, 205 HENNE BLDG.

TO LET—DESK ROOM IN NICELY FURnished front office; both telephones; stenographer; all conveniences; reasonable rent. 223 WEST SECOND, room 402.

TO LET—DESK ROOM, HALF PRIVATE room, completely furnished, fine desk stenographer; both telephones; reception room. 223 WEST SECOND, suite 315.

TO LET—PHOTOGRAPH GALLERY, NEWly fitted up; fine light and in good location on West Washington; low rent. Inquire 2102 WARNER.

TO LET—STORE, 20 FEET FRONT, CORner building, Pico and Flower sts.; rent low. Apply owner, S. C. MARSHUTZ, 133 S. Spring.

TO LET—DESK ROOM IN FRONT OFFICE, with use of both phones. W. H. CHANDLER, 421 Citizens' Bank Bldg., Third and Main.

TO LET — NEW CORNER STORE, AS such has been the location for 20 years. Cor. W. WASHINGTON AND ARAPAHOE.

TO LET—36 ROOMS, CLOSE IN, VERY DEsirable location. Apply H. ARNOLD, 649-650 S. Main.

TO LET—FINE OUTSIDE STORE, 14x55, suitable for any business or light manufacturing. 127 W. THIRD.

TO LET—STONE BUILDING, 612 CENTRAL ave. Key next door. Can live in rear, will partition to suit. Phone W. 4023.

TO LET—ELEGANT ROOM FOR PAINTER or carpenter, rear of 446 S. BROADWAY. Phone 6893, Main 1282.

TO LET — DESK ROOM WITH USE OF phone. Come see me. 424-6 MASON BLDG., Fourth and Broadway.

TO LET — FREE RENT, CORNER STORE, 1401 Jan. 1st; suitable for any business. Call at 2617 SAN PEDRO ST. Phone South 594.

TO LET—DESK ROOM IN PLEASANT OFfice, with use of typewriter. Apply 429 GROSSE BLDG. 6th and Spring sts.

TO LET—DESK ROOM IN FINE LARGE, well furnished front office with use of phones. 325 GRANT BLDG.

TO LET—DESK ROOM, OFFICE FURNISHed with use of 2 phones, only $12. 371 BYRNE Bldg.

TO LET—DESK ROOM IN NICELY FURnished office, $10 to $15 month. 235 BRADBURY BLDG.

TO LET—OFFICE SPACE, SECOND FLOOR FRONT, WINDOW FOR SIGN, NICELY FURNISHED. 202 FROST BLDG.

TO LET—STOREROOM, 221 S. SPRING, 4 doors from Alexandria Hotel. Inquire 1209 INGRAHAM ST. Main 6295.

TO LET—ONE-HALF OF DOCTOR'S OFfice; fine location. Address A, box 76, TIMES OFFICE.

TO LET—REAL ESTATE OFFICE, 342 E. COLORADO ST., Pasadena. Tel. Main 147.

TO LET—DESK SPACE, 326 LANKERSHIM BLDG. Home 'Phone A4761.

TO LET—DESK ROOM, GOOD OFFICE. Call 410 BRYSON BLDG.

TO LET—NICE FRONT OFFICE ON 3D floor, E. A. MILLER, 304½ S. Broadway.

## TO LET—Stores, Offices, Lodging-houses.

TO LET—

WRIGHT & CALLENDER CO.,
223-225 S. HILL ST.

SOUTH HILL STREET, BETWEEN 3RD AND 4TH STREETS, FINE NEW STORE AND LOFT BUILDING WITH ELEVATORS. WILL MAKE ATTRACTIVE TERMS.

STORE ON HILL STREET SOUTH OF 4TH, 25 FT. FRONT, $100.

AN ELEGANT DOUBLE STORE ON 4TH STREET, GOOD LEASE.

SEVERAL STORES AND LOFTS ON BROADWAY.

LOT ON SOUTH SPRING STREET; WILL BUILD FOR SUITABLE TENANT.

WE HAVE MANY OTHERS, ALSO LOFTS, WAREHOUSES, OFFICES AND HOTELS AND MANY CHOICE BUILDING SITES. OUR RENTAL DEPARTMENT CAN LOCATE YOU QUICKLY.

WRIGHT & CALLENDER CO.,
223 S. HILL ST.

TO LET—

STORES. STORES. STORES.

1st—North Broadway, near First st., fine storeroom, new building, cement floor, tinted walls, etc. Will lease, $75.

1st—San Pedro st., next 19th st., storeroom, including 2 living-rooms, $25.

1st—South Main st., near Adams, $75.

17x45—South Hoover st., near Washington, $15.

12x30—San Pedro st., near Jefferson, $10.

20x35—San Pedro st., near Adams, corner store, good location for grocery or meat market, $25.

20x40—W. Pico st., near Westmoreland Place, new mission building, $20.

17x50—Central ave., close in, new brick building, hardwood floors, etc., $30.

22x50—W. Pico st., Pico Heights, storeroom including 3 modern living-rooms. Cemented basement, etc. Excellent location for drug store, $60.

11x50—San Pedro st., near 9th, storeroom with 4 living-rooms, hardwood floors, etc., $25.

24x50—Washington st., new mission stores, hardwood floors, etc., $25.

24x50—East 2nd st., near the business center, $20.

20x45—S. Spring st., near 5th st., $250.

24x50—S.

# Classified Liners.

## TO LET—
### Farming Lands.

TO LET—
CABBAGE, STRAWBERRY, CORN, BEET, CHILI PEPPER LAND WITH 40 ACRES IN ALFALFA.

120 ACRE TRACT WITH WATER FROM PUMPING PLANT TO IRRIGATE AT COST OF 10 TO 12 CENTS AN HOUR.

CLOSE TO ELECTRIC CAR LINE; WILL RENT FOR $15 AN ACRE, CASH RENT.

A FORTUNE COULD BE MADE ON THIS PIECE OF LAND TO ANY GOOD FARMER THAT IS WILLING TO FARM THE LAND THOROUGHLY.

S. P. IBBETSON & CO., 336-340 L. A. TRUST BLD'G., MAIN 1560, A3419.

TO LET—WE HAVE LISTED SOME OF the best farming land in Santa Barbara and adjoining counties including some in the oil district; these are all right for investment and colonization. There is big demand for this class of property. We have one containing 18,000 acres; with a surplus of running water, offered by an estate at $5, which is especially good; practically all tillable soil and suitable for walnuts, fruits, berries, beans, sugar beets, potatoes, corn, seed, flax, as well as hay and grain. See our Mr. Hayward for full information. ADAMS-VINCENT-HAYWARD CO., 408 Fay Bldg. 3

10 ACRES NEAR GARDEN GROVE FOR lease; will furnish pumping plant, cows and land, tenant to furnish teams, implements and the labor; divide profits equally.

FINE FOR ALFALFA, CHILI PEPPERS, CABBAGE, BEETS, CORN, BARLEY.

S. P. IBBETSON, OWNER, 336-340 L. A. TRUST BLDG. MAIN 1560. HOME A3419. 2

FOR SALE—LANDS IN SAN JOAQUIN Valley. I have the biggest bargains in large tracts ever offered; big boom in its infancy, now is the time to buy. For accurate information call or address GEO. HAINES, wholesale lands, 326 Frost Bldg. 1

FOR SALE—10 ACRES 3½ MILES FROM city limits, new 5 room cottage, bath, solar heater, large cement cellar; new barn, wells and windmill and 2000 trees; under everything new; $750 worth tomatoes raised on one acre; $200 worth of pickles produced in one crop. Watermelons and cantaloupes by the ton. It's a snap. See JOHNSTON, 409 Fay Bldg., A3949. 2

TO LET—
132 acres of first class land, located between Los Angeles and Venice, land will grow anything, excellent for beans, was in beans this year, will rent as a whole or very reasonable for cash only. See us at once. M. KALISHER & CO., 230 Byrne Bldg. Corner Third and Broadway.

TO LET—ATTEND THE FREE STEREOPTICON lecture tonight and every night, (except Sundays) in Home Extension Hall, Ground Floor, Main Entrance, Chamber of Commerce Bldg. Land cheap at wholesale price, and terms easier than renting, to members of the South Homeseekers' Club.

TO LET—
240 acres, all fenced and cross-fenced; 80 acres alfalfa, 140 acres, to barley. A good log and dairy farm.

See WILSON About It.
Thelma Hotel. Imperial, Cal.

TO LET—10 ACRES FINE LAND FOR POtatoes, chilis or berries, with water, every thing furnished, ready for work; cash or share rent. Apply from 9 to 12 district. Immediate possession. Snap. Address A, box 38, TIMES OFFICE.

TO LET OR EXCHANGE—40-ACRE ALfalfa ranch, fine soil, situated near Downey, clearly one hour from Los Angeles. Phone Main 193, Home A3178. 107 STIMSON BLDG.

TO LET—
160 ACRES, 2½ MILES FROM SHIPPING point, 100 acres under cultivation, 60 acres pasture, 40 acres timber, 4-room house, barn, chicken corrals, fine water, $5 per acre per year. Address owner, 1. M. HOLLINGSWORTH, 206 Pay Bldg.

TO LET—
160 ACRES ALL FENCED AND cross fenced, 40 acres in alfalfa, 140 to barley, good log and dairy farm. See WILSON about it. Thelma Hotel, Imperial, Cal.

TO LET—20 ACRES OF MORE OF GOOD land, very cheap with 5-room house and barn, 407 E. UNION AVE. Main 6084. Home 1084. 2

TO LET—24 ACRES BARLEY LAND, NEAR Western, on Santa Fe R.R. 1903 W. WASHINGTON ST., Los Angeles.

TO LET — GOOD ALFALFA LAND; WHAT more you? Address Y, box 95, TIMES OFFICE.

TO LET—RANCH 20 ACRES AT TOLUCA, 5 miles from Pasadena, fruit, $75 per year. Call 702 NEW DEPOT ST.

TO LET—A LARGE FRONT ROOM TO 2 OR 4 gentlemen; private family; home cooking. 238 E. OLIVE. 3

## TO LET—
### Poultry Ranches.

TO LET—1-1-4 ACRES SOUTHWEST, HIGH ground, surrounded by trees, graded school, church and store near by, comfortable 5-room house; good barn, 3 poultry houses, wired runs, 2 acres in alfalfa, 100 fruit trees, 10 berries, 50 grape vines; water free; no saloons; 35 minutes from Los Angeles; 30 minutes from Pasadena; $4.25 per month; will sell Jersey cow and laying hens if desired. Address owner, X, box 98, TIMES OFFICE.

TO LET OR SELL, CHICKEN RANCH, all stocked with chickens, ducks, geese, cow, incubators, brooders, houses and corrals with 3½ acres land, water piped all around place or will sell 2 acres cheap if take and trade other 8 acres for property in Redondo or San Pedro car by owner, 6 cars, get off car at Euclid ave., take 1st Athens on Vermont ave. See R. ANDERSON, 1 mile south of Athens, Cal. P. O. box 31. TIMES OFFICE.

TO LET—4-ACRE POULTRY RANCH, 2½ acres in alfalfa, 4-room house, plenty of water, corrals, chicken-houses and barn. R. HALLADAY, Gardena.

TO LET—20 ACRES NEAR EASTLAKE Park, city, city water, good 6 room house, barn and chicken corrals. Call 222 SOUTH LAKE AVE.

TO LET—CHICKEN RANCH AT PALMS, modern house, shade and water; nice summer home; fine school, 611 SOUTH FLOWER ST.

## TO LET—
### Beach Property.

TO LET—5 NICELY FURNISHED 5-ROOM cottages at Ocean Park, one with piano; $25 month; two 3-room and bath, $20; all have fine soil in about one-third summer rates. Call owner, HOME PHONE 21169.

FOR SALE—AT SANTA MONICA, 1 7-room modern up to date house; price $7000, will exchange part or all for city property; will accept ... cash balance to trade. 634 PAC. ELEC. BLDG.

# BUSINESS CHANCES—
### Miscellaneous.

FOR SALE—$500; FINE AUTO SUPPLY REpair shop, enough work for 2 men; can clear $100 each. Call up HOME 7443.

FOR SALE — LAUNDRY ROUTE, $225. IF taken first week. See GARA, 726 S. Spring. Call 702 E. 20th. Telephone South 5201.

FOR SALE — BRASS FOUNDRY; GOOD business. Address STANDARD BRASS CAST CO., Terminal, Cal.

FOR SALE — $700 CASH OR TIME, BUYS fine paying bowling alleys and gallery. Call or write PHOTO STUDIO, Monrovia, Cal.

BUSINESS MEN, BE WISE; DON'T BUY new but have old remodeled like new, 50c per foot. 214 N. BROADWAY.

WANTED—A RESPONSIBLE PARTY TO take one-half interest in my real estate business. 319 DELTA BLDG.

FOR SALE—LAUNDRY ROUTE, MAKING from $25 to $28 a week net; price $400. Address Z, box 112, TIMES OFFICE.

ARE YOU INTERESTED IN A GOLD OR silver property with merit? If so, call on E. KEISER, 302 Laughlin Bldg.

FOR SALE—BAKERY; GOOD TRADE. Fine location, best oven in city. Address box 106, TIMES OFFICE.

WANTED—INVESTORS; INVESTIGATE OUR proposition; satisfaction positively assured. 211 W. FIRST.

FOR SALE — A SNAP; GOOD GROCERY and fine location, must sell at once. Address box 127, TIMES OFFICE.

SMALL RESTAURANT, GOOD LOCATION; cheap; owner sick; reason for selling. Inquire 813 E. FIFTH ST.

FOR SALE—A GENUINE BARGAIN AND chance, if you mean business see me. 2 Broadway.

FOR SALE—EMPLOYMENT OFFICE, DOing good business; one of the oldest in town. Address Y, box 32, TIMES OFFICE.

FOR SALE — ON ACCOUNT OF ILL health have to sacrifice my grocery, worth $1200. 1123 WEST MAPLE.

# BUSINESS CHANCES—
### Miscellaneous.

LUTON & GIBSON,
HEADQUARTERS
BUSINESS OPPORTUNITIES.
424-426 BYRNE BLDG.
THIRD AND BROADWAY.
HOME A7962. BROADWAY 5262

HOTEL, HOTEL.
NEAR 8TH AND BROADWAY, ELEGANTLY FURNISHED, STEAM HEAT, ELEVATOR, ROOMS RENT FROM $4 TO $12 WEEK; INCOME OF HOUSE $900 MONTH; $2700 CASH WILL HANDLE THIS.

APARTMENT AND ROOMING HOUSE. 25 ROOMS, 3-YEAR LEASE, $150 MONTH. FURNITURE IS BRAND NEW, EVERY ROOM IS RENTED AND HOUSE IS CLEANING $18; PRICE $2000; CAN MAKE TERMS OR MIGHT CONSIDER TRADE.

GROCERY.
W. PICO, THE BEST RETAIL STREET IN CITY, CORNER BUILDING, 3 YEAR LEASE, CHEAP RENT, LIVING-ROOMS. BUSINESS OF $40 DAY AND ALL CASH, NO SOLICITING; THIS IS THE BEST ARRANGED STORE ON THE STREET, ON ACCOUNT OF SICKNESS COMPELLED TO SELL, WILL INVOICE ABOUT $2100.

SMALL GROCERY.
PICO ST., RENT $25; LIVING-ROOMS NEAR LARGE SCHOOL; LITTLE COMPETITION; PRICE $375, WHICH IS LESS THAN INVOICE.

FOR EXCHANGE.
NICE COTTAGE, LARGE LOT AT SAWTELLE, PRICE $1600, WILL EXCHANGE FOR ROOMING OR APARTMENT HOUSE. WILL PAY SMALL AMOUNT CASH DIFFERENCE AND ASSUME.

DELICACY, BAKERY AND CONFECTIONERY.
FIXTURES AND STOCK WILL INVOICE $1700. CORNER STOREROOM, STOCK AND FIXTURES NEW, PRICE $1350.

DELICACY AND LUNCH ROOM.
LOCATED NEAR POSTOFFICE, LEASE AT $45 MONTH, WHICH INCLUDES 2 LIVING ROOMS, NEW BRICK BUILDING, PRICE $500.

FOR EXCHANGE.
STORE BUILDING WITH 5 LIVING-ROOMS, WITH STOCK OF GROCERIES, HARDWARE, ETC., STOCK AND FIXTURES WILL INVOICE $2500. STORE BUILDING WITH LOT INCLUDED IS VALUED AT $2500; TOTAL VALUATION $5000; WILL EXCHANGE FOR $1500 IN CASH; BALANCE IN REAL ESTATE IN OR NEAR LOS ANGELES.

THESE ARE A FEW OF THE GOOD OPENINGS WE HAVE IN LOS ANGELES; IF NONE OF THESE EXACTLY SUIT YOU, CALL AND SEE US. WE WILL BE PLEASED TO MAKE YOUR ACQUAINTANCE AND WILL CHEERFULLY RENDER ANY SERVICE IN OUR POWER TO LOCATE YOU IN BUSINESS THAT WILL BE PROFITABLE TO YOU.

LUTON & GIBSON,
HEADQUARTERS BUSINESS OPPORTUNITIES, 424-426 BYRNE BLDG.
M. B. PENICK, MGR. BUSINESS OPPORTUNITIES.

GROCERY SPECIALISTS—
We have the largest list of good-paying grocery properties in the city. We are the only firm was for eight years city salesman for leading wholesalers, and is thoroughly familiar with the condition of trade in every locality, and will give true representation. Groceries are a commodity that every one has to have, and the business is easily learned. There are many men who, starting in a small way, have raised themselves to a position of affluence in this line of trade. We have complete stores, including horses, wagons, etc., ranging in price from $750 to $25,000; also many smaller ones. Some of these have nice living-rooms in connection, and include furniture. We have property for sale you can take part and others all property in exchange. Below are a few miscellaneous business opportunities that we have to be good buys:
$450—Dry goods and notions. A little daisy; rent $15; 1 living-room; this would be nice for lady. Present owner owns property and runs store; will not invoice. Might take good lot, clear, in exchange.
$650—Confectionery and soda. This is good; cleared $600 in last six months; excellent location; fine fixtures in new building, and large enough to branch out in other lines.
$1200—Grocery and fruit. Good stand, downtown, no soliciting or delivering; rent $25. All cash business.
$1500—Grocery, south very nice business. Property, including store building, five-room cottage, barns, chicken corrals, etc.; lot 50x132. Everything complete. Buy this, and you will not need to worry about bread, butter, clothes and shelter the rest of your life.
$1250—Grocery. This is the neatest proposition on our list. Sales $12 daily; rent $25, including 5 rooms and barn; good horse and wagon. See this.
$1200—Grocery; if you have this amount of money, come and let us show you this. We could talk all day on the merits of this store. Owner owns property and is retiring, but will only sell to a good party who is willing to handle it on trade, as it is to his interest to have you make a success of the business, and will give you every assistance.
$2000—Delicatessen. This is a money-maker. Sales turn entire capital every month. Rent $25. You can stay in this as long as you desire. Thoroughly investigate, before putting in any money. Located in nearly manufacturing district.
$7000—Department store. Exceptional opportunity. Sales for year ending Sept. 1, $70,000.00; cleared 5½ per cent.; this is from as represented, and can be made to clear 10 per cent. on $250,000.

Will invoice all of the above.

If you want a good business of any kind, it will pay you to see us before locating your time; your confidence will not be misplaced. We can locate you quickly in exactly the place you are looking for. We give all wholesalers as reference. We also do a general real estate business and make a specialty of good investments. Come and get acquainted with us.
2 HOLLISTER & WEAVER, 301 S. B'way.

FOR SALE—
HERE'S A RARE OPPORTUNITY.

If you desire to connect yourself with a nice, clean, highly profitable and thoroughly established manufacturing business, this will prove an disappointment to you.

This prosperous and rapidly growing enterprise is well and favorably known among local building circles, standing second to none in its line, having extensive business relations with the leading builders of the city and indeed the city of Los Angeles itself stands among its best customers. The fact that a controlling interest can be secured for an investment of only $1000 should appeal to any wide awake business man desiring to acquire interest in a live local manufacturing business of similar dimensions.

The proposition of course carries with it a good salary, in addition to which large investment will return handsome dividends. The balance of stock is nearly all held by active members and workers in the concern which practically makes this institution against labor troubles and its several thousand dollars worth of contracts ahead at once insures immediate success and prosperity while its ultimate field is practically unlimited.

# BUSINESS CHANCES—
### Miscellaneous.

INVESTMENT EXTRAORDINARY!

RENTALS OVER $700 MONTHLY.

PRESSED BRICK BUSINESS BUILDING.

$13,000

Takes it, if I can sell at once; terms if desired; this is a new, modern 2-story store and office building, finest location; would cost at least $25,000 to duplicate today; no agents, no commissions; deal with owner, at once, ROOM 1, 214 S. CAHUENGA AVE., next to P.O., Hollywood. 2

FOR SALE—A CONTROLLING INTEREST is offered for $3000, in one best manufacturing business in Southern California for the amount invested; for sufficient reasons the owner cannot give the business the required attention; the goods are sold throughout the United States and Canada, and with the right management there is scarcely a limit to the possibilities of this well-known product. There is sufficient new stock made up and the retail of which is over $4,000; fullest investigation allowed.
Address for appointment, Z, box 92, TIMES OFFICE. 2

SALT LAKE THE CITY OF OPPORTUnities. $4000 cash and the balance $4000 on easy terms, buys a one-half interest in the best American and European plan hotel in Salt Lake; 92 elegantly furnished rooms, single and suites, private baths, dining-rooms, etc.; modern in every particular, located in the heart of the city; long lease, reasonable rent. At this price you are paying no bonus; thoroughly investigate; $12,500 preferred, for particulars address A. B. BRADY, Manager of R. G. Department, A. Richter, Real Estate, 19 West 1st South, Salt Lake City, Utah.

FOR SALE—
Modern hotel, every room full, new lease and newly furnished; this is an exchange for the best hotel in the downtown district; it is a big money maker, but present owner cannot give it any attention on account of other business, and will make the price an object for cash. Here is a big profit for some one who desires to go into business. For full particulars see OWNER, 404 Chamber of Commerce.

FOR SALE—$12,000 WILL PURCHASE OUTright; factory and trade of an established manufacturing plant; the purchaser of this man can make a success of this; with above amount of capital. There is a trade established for output which is growing. It is a staple article used in every family. Profits on an average of 15 to 20 per cent. net. This is worth looking up. Do not take our time or yours unless you have the money and mean business. Good reason for selling. Address Y, box 72, TIMES OFFICE. 2

FOR SALE—FUEL AND FEED BUSINESS, southwest; now is the season to reap a harvest in this business; owner retiring makes price to sell quick $1600; clearing $300 monthly.
SALOON AND GROCERY FOR SALE.
Southwest, sales average $12.50 daily; best corner on street; owner in other business and forced to sell; rent only $25; price $1250.
See Z. T. GEORGE,
212 Mercantile Place.

FOR SALE—"BROADWAY PROPOSITION" clearing over $1100 monthly; you can buy this for $4000; no experience necessary; only on the maket for a few days, so be quick.
LALONDE,

Grocery in the southwest, present owner for past 5 years, prominent corner, large drop-in cash trade; rent only $30; barn and warehouse; sales $70 daily. See T. GEORGE,
212 Mercantile Place.

LIVERY STABLE—
Best outside of Los Angeles in Southern California; clears $250, $500 net monthly. Price includes 22 horses, 24 rigs and carries, 2 tallyhos, etc.; good stabling, low rent on lease. Center of fine city, about 20 boarders always on the list. Price $7500.
Sole Agents, REBER & COOPER,
111 South Broadway.

DRUG STORE; ICE CREAM AND CONFECtionery store, income per month $900; billiard parlor, good for $6,000; bowling alley; 5-year lease on 15 rooms, just finished, one block from this office, big bargain; 12-room house, 1 block from this office, income $60 per month; 8-room house, clearing $40 per month; fine place. See
W. P. LARKIN & CO.,
421 Byrne Bldg., 3rd and Broadway.
Phone A1149.

I HAVE AN OPTION ON A BLOCK OF stock in an ice and cold storage company. A fine city near Los Angeles.
Paying fine dividends.
This is a fine opening for two or three business men.
The purchaser has management and control of the company at salary fixed by himself.
Do not overlook this particular investment.
Address W., box 138, TIMES OFFICE.

HERE IS A RARE OPPORTUNITY FOR party looking for big paying restaurant, best located place in city, feeding 175 steady boarders; dining-room and kitchen nicely furnished; if you want to get at once, as owner is completely tired out, and will therefore let it go at a very low figure and on easy terms; the rent will be very low to responsible parties; or will exchange for something useful. Call 1206 SOUTH MAIN ST.

FOR SALE—BEST RESTAURANT BARgain in the city, St. Francis Cafe, No. 814 E. 4th st., everything new, modern and up-to-date, fine location near Arcade Depot; also glass house for sale; positively must be sold this week, for benefit of creditors. Apply DYER LAW & COLLECTION CO., 327-340 Citizens National Bank Bldg., 3rd and Main sts.

WANTED—
TAILOR, CLEANER AND PRESSER.

FINE OPENING FOR RIGHT MAN.
Rent only $15, including both telephones, electric light, heat, janitor service, etc.; see me at once, as this will not last. VANSTICKLE, next to P. O., Hollywood. Home Tel. 138, Sunset 321. 2

FOR SALE—
The opportunity of a lifetime, $2500 will buy small manufacturing plant with good established trade direct with wholesalers; net income $250 per month; with small addition of capital income can be increased four-fold. We make a well known brand of goods that is consumed daily. Fullest investigation allowed. Address Z, box 94, TIMES OFFICE.

FOR SALE — CORNER GROCERY, FEED and fuel on Main st., doing a cash business of $50 per day, without solicitation. Business can be doubled in 90 days by soliciting trade. Low rent on lease. Business established 10 years. Will sell on inventory of stock or make a very low cash price or take part in exchange for lot or small ranch. T. J. O'BRIEN & CO., Jefferson and Main, South 2276; Home 5068.

FOR SALE—
STOCK OF TOBACCO, CIGARS, STATIONERY AND TWO LIVING-ROOMS IN REAR; RENT $25 PER MONTH; CENTRAL LOCATION; FINE BUSINESS FOR LADY OR GENTLEMAN.
S. UNDERWOOD & CO.,
617 GROSSE BLDG., COR. 6TH AND SPRING.

FOR SALE—BUSINESS BY OWNER. I have a good business for some one who really wants to buy a business; located in the central part of city, with all cash trade; no soliciting; no delivering; nice, clean business and profits are $250 net per month; price $2[illegible]; don't answer unless you want to buy; we sell nothing but something to eat. Address Y, box 97, TIMES OFFICE.

FOR SALE—
$3600—COUNTRY STORE.
Your money invested here is better than any city store; has paid $2000 a year for 4 years; no store for 12 miles, and only 60 miles out; better investigate this.
W. H. CHANDLER,
421 Citizens' Bank Bldg. Third and Main sts.

FOR SALE — $25,000; AN ESTABLISHED grain and mill business; good trade; making money; in splendid locality; this is a good proposition for a practical business or mill man, who can control $25,000 or more. Don't answer this unless you have the money. Principals only. Only reason for selling is lack of capital. Would sell an interest only. Address Y, box 73, TIMES OFFICE.

WANTED—RELIABLE PARTY WILLING to invest $500 to $1000, which will be amply secured, to represent us in any city or town and employ salesmen of stocks; $200 per month guaranteed, besides full equity for investment. Address or call AMERICAN FINANCE AND DEVELOPMENT CO., 442 Huntington Bldg., Los Angeles.

$7250 WILL PURCHASE AS COMPLETE A grocery and meat market stock, with fixtures and lease, as can be found in the city, established, paying trade guaranteed; principals or agent having party with the amount of capital only. One-third cash, balance city realty, would answer. Address X, box 55, TIMES OFFICE.

WANTED — GENTLEMAN OR LADY HAVing $3000 to $5000 to interest themselves in the chattel loan business with party having 5 years' experience, now doing business; can show good profits and successful business. Reply if you have money and good reference; investigation and reference given. Address X, box 115, TIMES OFFICE.

EXPERIENCED FINANCIAL ADVERTISER and stock salesman who can show proof of money raised in Los Angeles, wants an interest in some legitimate enterprise and is starting in exchange for his knowledge of raising money, incorporating, etc. Will handle the deal for moderate salary if interest is given. Address Y, box 103, TIMES OFFICE.

HAVE JUST FINISHED RAISING A large sum for a local concern, I want to again enter the office of some "going" concern and engage to raise from $10,000 to $1,000,000 on a commission basis with salary; must be legitimate. References exchanged. Address Y, box 134, TIMES OFFICE.

FOR SALE—A LITTLE GOLD MINE, SUITable for one or two ladies; no canvassing; can commence taking money at once; will sacrifice for $35; worth a hundred. Call 1827 NEW HAMPSHIRE AVE., corner Washington st.

FOR SALE — DELICATESSEN AND RESTaurant, reasonable price. Call and see, 715 CENTRAL AVE.

# BUSINESS CHANCES—
### Miscellaneous.

FOR SALE — LAUNDRY ROUTE, PRICE $550; one of the best in Los Angeles; this route will net to the owner $30 a week; there is nothing to do three afternoons in the week; purchaser can take possession and satisfy himself that the route is as represented before paying over any money; this includes one of the best horses, harnesses and wagons in the city; high class of patrons; the reason for selling is ill health.
Investment Department 1.
JONES & RYDER LAND CO.,
218 West Third st.

Grocery, feed and fuel business, doing $900 a month business; this business will net to the owner $50 a week; rent only $15 a month, including two living-rooms and a nice barn, located in southwest part of city; price $300.
Investment Department 1.
JONES & RYDER LAND CO.,
218 West Third st. 2

FOR SALE — DRUG STORE, CLOSE IN; this includes all stock and fixtures and a 3 years' lease; price $1600; rent only $50 a month; right party can make from $20 to $100 a month.
Investment Department 1.
JONES & RYDER LAND CO.,
218 West Third st.

For Sale—Retail business; we have a large retail business within two blocks of this office on Broadway, for sale, with a long lease, cabinets enough space to nearly pay all of the rent; this business will pay a large profit on the amount invested, and is for sale at invoice price; several good horses and rigs included; will invoice about $15,000 (fifteen thousand dollars.)
Investment Department 1.
JONES & RYDER LAND CO.,
218 West Third st. 2

A LADY WHO HAS JUST RECEIVED $25,000 from the sale of real estate, desires to become associated with a few people able to invest equal amount of money as herself, for the purpose of forming a company to buy certain lands and secure valuable options on acreage, which will bear closest investigation; money can be trebled in few months; further particulars will be furnished at personal interview, when business references will be given and required. Real estate agents, or people dealing through agents, need not reply to this advertisement. Address Z, box 59, TIMES OFFICE. 4

FOR SALE—HIGH-CLASS RESTAURANT, close in; this restaurant will net to the owner $15 to $20 a day; 3 years' lease at $70 a month; rent; purchaser need put up over any money until satisfied; price $1000.
Investment Department 1.
JONES & RYDER LAND CO.,
218 West Third st. 2

FOR SALE—
CHANCE FOR SMALL CAPITAL.
START YOUR OWN BUSINESS. FACTORY OR WAREHOUSE SITES CHEAPER AND EASY TERMS. BUY NOW. BETWEEN 2 RAILROADS.
GUS B. HILL,
NORTHWEST COR. 2D AND BROADWAY.
WITH STRONG & DICKINSON.
MAIN 1573, HOME EX. 998.

FOR $15,000.
Will sell half interest in an established and substantial business monopoly, which has paid for years 25 per cent. on the par value of stock; good reason for selling; can refer to every bank and business house in the city; terms if desired; purchaser may take active position as co-manager; good salary. The best business opportunity in Los Angeles. Address Z, box 139, TIMES OFFICE.

FOR SALE—
THE BEST MEAT MARKET IN LOS ANGELES COUNTY FOR THE MONEY. Fine; FIXTURES ALONE ARE WORTH MORE THAN $1500; 2 HORSES AND WAGONS; DOING A FINE DAY. HOME 'PHONE HOLLYWOOD 2192.

FOR SALE—
A delicatessen store doing a good business, steam table, counters, showcases, mirrors, chairs and all necessary equipment for handling the business; owner going to leave the city, therefore offers to sacrifice for quick sale.
WESTERN REALTY & INVESTMENT CO.,
324 S. Hill st. Phone, Main 7854, Home 2478.

WANTED—WANTED! WANTED!
Parties with from $100 to $500 to subscribe for stock in Amusement Company for big-paying amusement for this city. Subscribers may take active part in conduct of business or salary, experience not required. Don't waste our time or your own by answering this unless you have funds for investment. Address, for interview, A, box 19, TIMES OFFICE.

FOR SALE—
CONFECTIONERY.
Old established business doing an average business of $100 a day, good lease, elegantly located on principal street, fine fixtures, shows a profit of $300 to $400 a month clear; can be handled for $2000 cash, balance easy.
HORACE G. HAMILTON CO.,
209-207-207 Pay Bldg., Third and Hill.

FOR SALE—CIGAR STAND AND 3-CHAIR barber shop, 217 right in the heart of Los Angeles, and clearing $125 per month; 5-cent cigar fixtures; good stock of cigars and tobaccos, 3 splendid barber chairs with French plate mirrors, all complete, this place cost $1000 to put in. See Owner, 616 S. HILL ST., room 1. Experience not necessary.

FOR SALE—
Your profit $20,000 to $30,000 if you are starting a real estate business and want a fine subdivision, already laid out; oiled streets, water plant, street railway, lights and telephone. Lots can sell at $200 each and make above profit. Address W, box 138, TIMES OFFICE.

FOR SALE—CIGAR AND GROCERY STORE in the heart of Los Angeles, and clearing $160 per month; splendid stock of groceries, cigars and tobaccos, good fixtures, cheap rent, with long lease, price $275; just the place for gentleman or lady. Call 225 S. HILL ST., room 1.

FOR SALE—GROCERY, FEED, COAL AND notion store, south of 51st st. near Maple ave.; cash sales $25 to $40 daily; rent $20 month; inventory $1800 more or less; a money maker; sale of quit. 1. H. QUIN, with U. S. DIKE INVESTMENT CO., 620 S. Spring st.

WANTED—SOME ONE TO TAKE UP THIS contract I have, nice corner, 50x125, at Watts; $1,000 cash, can't meet payments price $375; just what it cost me. Have paid in $37.50, balance $15 per month; no taxes or interest. Address owner, 2174½ W. First, S. W. DUKE.

FOR SALE—A JEWELRY BUSINESS AT invoice, about $3000, with tools, fixtures, etc., paying from $200 to $300 per month net. No competition. Will sell on long time at 6 per cent. on satisfactory security. Don't write unless cash or address, A. G. PERHAM, Ontario, Cal.

WANTED—LIVE HUSTLING MAN WITH eastern influence, exceptional opportunity will be given party who can take the lead, raise funds to show up a rich deposit of copper ore which is a certainty. Address, giving big producing copper mine; no money required, only the right man. Address owner, X, box 102, TIMES OFFICE.

$300 — RESTAURANT WITH LIQUOR license in temperance city, gets 20c per glass of beer, 10 years in business; $250 profit per month or no sale; can handle the cash for one week and satisfy yourself best investment in Southern California. LONGSTRETH & GOUCH, Room 120 Coulter Bldg., 213 S. Broadway.

SUBURBAN CITY, 12 MILES FROM LOS Angeles, family grocery and swell variety store; combined with ice cream parlor, connected; next door to city postoffice, clear $400 to $500 monthly above all expenses, grand location; worth $4000, but will sell for less. See PHOENIX REALTY CO., 302 Grant Bldg.

FOR SALE — LAUNDRY ROUTE, OLD established route with reliable steam laundry company, clearing from $80 to $90 per month; driver will teach you the route and business one or two weeks; clean easy work and experience not necessary. Price $200. Call 825 S. HILL ST., room 1.

$1000 WILL BUY HALF INTEREST IN A fully patented adjustable mountain climbing shoe, which has been recommended and worn by President Roosevelt and indorsed by the Scientific American; interest sold because of infirmity of patentee, who needs money at once. Patent open to investigation. A. F. HORNE, 447 S. Hope st.

$30,000—$20,000 CASH BUYS THE BEST established business of its character in Los Angeles city; it is now paying 40 per cent. on above price; a clean, pleasing occupation, and requires practically no experience; we cheerfully request a thorough investigation; reasons for disposing will be furnished the investigator on request to investigate this. Address Z, box 37, TIMES OFFICE.

FOR SALE—THE LITTLE BLUE STORE with living room, rent $10 month; No. 1218 IVY ST., opposite large public school and skating rink, on corner; price $145 for store, fixtures, stock, furniture, etc.; take southbound Hooper ave. car on Spring st., get off corner E. 12th and Ivy sts.; call week days between 8 o'clock a.m. and 4 p.m.

FOR SALE—CIGAR STAND; FIRST-CLASS fixtures and large stock of cigars and tobaccos, owing to the owner's health it is imperative that it be sold immediately; this stand will net $7 per day profit. Call and see, 247 W. SECOND ST., one door from Broadway.

IF YOU WANT A ROOMING-HOUSE I have one of 25 rooms I will sell so cheap you can't help but buy; also a delicacy store; I am almost ready to give both of the above away; all you have to do is to see me. Call HOME PHONE 6277.

$450 TAKES GROCERY IN A FINE LOCAtion, clean stock, wall cases, large grocery refrigerator, computing scales, combination counter, including living-rooms and barn, investigate this, for a genuine bargain. 2127½ CENTRAL AVE.

BARBERS, ATTENTION — AN 8-CHAIR barber shop for sale, centrally located; modern in every respect; will make it an object to buy; will pay to reserve furniture; price $850. Inquire STEINEN SUPPLY CO., 318 W. Third st.

# BUSINESS CHANCES—
### Miscellaneous.

WANTED—PARTY WITH $500 IN FIRST-class proposition; double money every two months; will stand full investigation; no agents wanted. Call ROOM 204, 202 SOUTH SPRING, Monday, 9 a.m., or address Y, box 105, TIMES OFFICE. Investigate. 2

START MAIL ORDER BUSINESS; SELL goods by mail; cash orders; big profits; conducted by anyone anywhere; our plan positively successful; absolute satisfaction guaranteed; write for free book. CENTRAL SUPPLY CO., Kansas City, Mo.

FOR SALE — $250 CASH AND SMALL monthly payments buys an automobile business in very heart of city, full of stock and commission cars. A money maker. Letter act quick if you want this. Address Y, box 126, TIMES OFFICE.

GROCERY—$1500.
A fine stand near 8th st., taking in $200 per week. Best location for grocery and delicatessen. Fine fixtures, delivery wagons and horse. Cash business. This should be seen. Owner leaving city.

FOR SALE—
Bright business woman, good demonstrator, can buy small, lasting for two months or longer, big money. Small sum of money to handle this bargain. Address Z, box 118, TIMES OFFICE. 2

FOR SALE—
A second-hand business, furniture, etc., centrally located on one of our best business streets; good lease, low rent; well established; will sell at inventory, about $1600. EDWIN SMITH, 207 Mercantile Place. 2

WANTED—A GOOD OPPORTUNITY IS open for a man with $2500 to $15,000, to take interest in a manufacturing business, just starting, which good dividends are guaranteed; also wife, if good position. Address Y, box 140, TIMES OFFICE. 2

FOR SALE—A-1 CASH GROCERY, CORNER location, sales $40 a day; no soliciting; cigar stand pays rent; owner deals rent out; long lease, $25 a month; living-room; price $2250, or invoice. Address A, box 81, TIMES OFFICE. 2

FOR SALE—GROCERY STOCK; DO YOU want a snap in a limited stock of groceries, a full line of nice fixtures on prominent corner, cheap rent; $40, come out today and look at the stock over. J. V. AKEY, corner Central and 45th. 2

WANTED—BUSINESS MAN WITH $5000 for permanent established business; in central location, salary $150 and interest in big profits. Investigate. Principals only. PITTSBURG REAL ESTATE CO., 311-15 Laughlin Bldg. 3

I WILL SELL ONE OF THE SUREST PAYing and safest credit businesses in this city if taken immediately; no experience; to invest in mining stocks; about $3000 cash required. Address Z, box 107, TIMES OFFICE. 2

INVESTMENT OF $200, SAFE AS ANY bank; regular monthly income of $90 a month upward will be paid commencing in February next; carefully investigate this; you will invest. WM. ALEN, 2810 Wesley ave., Los Angeles, South 1246. 2

GREAT DYEING AND CLEANING BARgain, ½ interest, one partner must sell; pays $25 per week clear to each partner; price only $250. Come immediately. Come prepared to make offer; positive sacrifice. 1. D. BARNARD, 128 Broadway. 2

FOR SALE — COLLECTION AGENCY, $300 worth of judgments on hand; too much other business to look after these; a live man or woman can make over $100 per month. Let me show you.
CREAGER, 434 Chamber of Commerce. 2

I MUST DISPOSE OF MY GROCERY STORE as I cannot give it my personal attention. A splendid opportunity for some one to get a good corner grocery at a bargain. Would exchange for real estate or mules. Address Z, box 62, TIMES OFFICE. 2

FOR SALE—OR EXCHANGE—GOOD-PAYING business in thriving town, R.R. division; a good bottling and soda works; handles case of Hires; price invoice $1500; cheap rent. See me quick about this. J. F. CULLEN CO., 607 Lankershim Bldg. 2

FOR SALE—¼ INTEREST IN SODA WATER business, $3000; ¼ interest in cement business, $3000; small restaurant, $225; bakery, with a new and modern oven, $1000; manufacturing agency, $1000. GUSTAV THOMAS, 451½ S. Main st. 2

FOR SALE—MEAT MARKET, WILL INvoice $950; will sell it taken quick for $650 cash, or will exchange for lot. Have to go East account sickness at once.
F. E. KNAPP & CO.,
324½ S. Broadway, room 13.

AN EXCELLENT OPENING IS OFFERED to man of good business ability in business that controls its product, to such manager's position will be given; investment required. Investigate. Address Y, box 81, TIMES OFFICE. 2

FOR SALE—OR TRADE, $14,000 STOCK OF hardware and paints, located in good growing section of city; business increasing; object in selling, owner wants to go away to attend to other business. Address B, box 109, TIMES OFFICE. 2

FOR SALE—
COUNTRY GROCERY.
Close in, doing good business; receipts $350 per month; a snap at $1000; 75c fare.
HORACE G. HAMILTON CO.,
209-207-207 Pay Bldg., Third and Hill.

A WELL ESTABLISHED TAILOR SHOP IN the growing city of Oxnard, Cal. I will sell lot, store, fixtures and stock; sales $2500-$3000 per year; a rare chance. For particulars write or call on J. DIEFENBACH, Oxnard, Cal.

WANTED—CAPITAL TO FORM EXPLORAtion company to locate claims. Owner patent to gold-copper, iron, manganese, cement, and other valuable minerals. For information LOCK BOX 825, Grant's Pass, Oregon. 2

PARTY WITH $1000 DESIRES TO BUY CITY or local manufacturing business; address giving exact nature of business and full particulars. K, box 96, TIMES OFFICE. 4

TO LET—3 POOL TABLES AND FIXTURES and stock for sale at invoice, located in outside town, on Long Beach car line. For information ring up SOUTH 2168. 2

SEAT DELICACY STORE AND RESTAUrant on prominent business street; sold cheap if taken at once; good reasons for selling. Address 1261 W. JEFFERSON ST. Home 'Phone 22576.

WANTED—ASSOCIATE TO GO ON BOARD of directors in a splendid copper company of Arizona. Big returns for the right man right man. See PRESSLEY, 216 Delta Bldg. 2

FOR SALE—GROCERY STORE AND 3 modern living

# Classified Liners.

## BUSINESS CHANCES—
### Miscellaneous.

BUSINESS CHANCES—

A down-town restaurant between Hill and Broadway, doing a good business; rent $75 per month. Owner will give good reasons for selling. This is a bargain—look it up.

One of the best paying rooming-houses in the city, 9 rooms, 2-year lease. $400. Will take part in trade.

Grocery store on Pico. Rent $20 per month. 5-year lease; is doing a good business. $1800.

Rooming-house in Pasadena, close to business center. 21 rooms; rent $75 per month; only $1250. Will take half cash and terms on balance.

One of the best cigar stands in city. 5-year lease. This is a bargain. $1250.

Grocery store on Figueroa; good location; 5-year lease. $1400.

Grocery store on San Pedro; rent $25 per month. $1200.

Cigar stand on Spring st., up town. $2000.

Cigar stand on Main st.; 5-year lease. $600.

STROTHER & GILLOGLY,
338 Grosse Bldg., S.E. Cor. 6th and Spring.

CONTROLLING INTEREST.

We are authorized to offer the controlling interest in local manufacturing company for sale. This is the only plant of the kind in Southern California, and is paying the present holder of the stock ABOUT $500 PER MONTH, and the business is practically in its infancy. Considering that it only requires a little over $2000 to handle this proposition, it should certainly interest investors looking for legitimate manufacturing opening. Sole Agents.

LOS ANGELES BUSINESS EXCHANGE,
214-18 Citizens' National Bank. 1

GREAT OPPORTUNITY—

We have for sale one-half interest in wholesale and retail business located in very heart of Spring st., business section; elegant; five-year lease at extremely low rent; this business is clearing $600 to $700 per month, and can POSITIVELY BE DOUBLED; would prefer incoming party to be able to speak both German and English; this, however, is not absolutely necessary; the price is $2500, and the former intends putting a large part of this back into the business; this is one of the finest openings in the city; a LEASE ALONE is worth the price. We are sole agents.

LOS ANGELES BUSINESS EXCHANGE,
214-18 Citizens' National Bank, M and Main. 1

FOR SALE—
Amusement enterprise. This business will get to the owner from $600 to $1000 every month in clear. There is a 5-year lease that is worth at least $200 a month for the 8 months yet to run, which amounts to $1600 more than it being paid. This will stand the most rigid investigation; is being sold on account of the death of the owner. $2000 cash will handle this.

INVESTMENT DEPARTMENT 1
JONES & RYDER LAND CO.,
215 West Third St. 1

FOR SALE—
Wholesale and retail feed and fuel business. This is an old-established business, and will stand the most rigid investigation. Will pay rent to the owner $400 to $500 a month; the best of bank and commercial agency references; the stock can be turned over every two weeks. $3000 cash will purchase this, including 13 horses and rigs, 5-ton lease, covering large steel warehouse, and other buildings; the finest office with safe and fixtures. This business is being sold on account of ill health. Rent $100 a month. This is a first-class investment and is worth looking into.

INVESTMENT DEPARTMENT 1
JONES & RYDER LAND CO.,
215 West Third St. 2

FOR SALE—
DELICATESSEN.

Can show profits of $100 a month. Fine location; good showcases, oil range, large living-room and kitchen, furniture; rent $25. This outfit is well WORTH $700; if sold in ten days will make price $450. Owner will stay and help purchaser a week if you want.

Sole Agents,
Investment Department 2
JONES & RYDER LAND CO.,
215 West Third Street. 2

FOR SALE—
SHOW BUSINESS.

This is one of the cleanest, up-to-date businesses in the city, located on one of our best business streets, doing a very profitable business. INVESTIGATE THIS. This outfit cost $1200; owing to sickness, must leave city. Price $900 CASH.

Sole Agents,
INVESTMENT DEPARTMENT 2
JONES & RYDER LAND CO.,
215 West Third St. 2

FEED, COAL AND WOOD YARD, INVOICE about $1800; 5-year lease, $30, sublet 7 stables at $2 a month, leaving rent only $14. Can SHOW profits of $200 a MONTH. 5 horses and 4 wagons.

Sole Agents,
INVESTMENT DEPARTMENT 2
JONES & RYDER LAND CO.,
215 West Third St. 2

FOR SALE—A ONE-THIRD INTEREST IN A FIRST-CLASS RESTAURANT AND CAFE, $1000. Have LIQUOR, WINE AND BEER LICENSE; will take $600 cash, balance $20 to suit. Want a man chef, one who CAN RUN THE KITCHEN.

Sole Agents,
INVESTMENT DEPARTMENT 2
JONES & RYDER LAND CO.,
215 West Third St. 2

FOR SALE—
BARBER SHOP OUTFIT

One fine chair, room for 2; 3 large living-rooms, completely furnished, good rugs, beds, and bedding, lace curtains, bath, instantaneous heater; rent $25. Gas and electricity; new building; is well worth $475. Make price this week $325.

Sole Agents,
INVESTMENT DEPARTMENT 2
JONES & RYDER LAND CO.,
215 West Third St. 2

GOOD OPENING—SMALL CAPITAL.

We can put a good, energetic, young man who has but $1000 cash to work in services, in touch with a fine proposition. A client of ours has secured control of an article, for all of Southern California, that is an absolute necessity, and to those of limited business experience, there will be necessary for you to see this in order to form a correct opinion, but we can assure you it is good for $200 per month each.

LOS ANGELES BUSINESS EXCHANGE,
214-18 Citizens' National Bank Bldg. 1

FOR SALE—
High-class cigar stand, close in. Will invoice more than price asked. Owner compelled to retire on account of health. Price $650. This will net the owner over $25 a week.

INVESTMENT DEPARTMENT 1
JONES & RYDER LAND CO.,
215 West Third St. 2

FOR SALE—REAL ESTATE BUSINESS cheap, large list, good location, ground floor. Reason, leaving city. Call 733 S. SPRING ST., room 2. 2

1000 BUSINESS CARDS, $1.50; BEST EVER offered at the price; conveniently boxed. Other printing at lowest prices. Business stationery our specialty. COOK BROS., Printers, 351½ S. Broadway. 2

FOR SALE OR EXCHANGE—BILLIARD and pool room, good location and good location. Room 118, 124 W. FIRST.

FOR SALE—$650—RESTAURANT CLEARING $3 to $40 week; $150, 3-chair barber shop, 3 living rooms. ANGELES REALTY CO., 328 S. Broadway. 2

FOR SALE—OLD ESTABLISHED BUSINESS, monthly business $2000 to $3000. Apply owner, 424 ANTONIO ST. 2

FOR SALE—AT ONCE, HALF INTEREST in established real estate business; reference, $200 cash. Address A, box 25, TIMES OFFICE. 2

FOR SALE—A GOOD CLEAN RESTAURANT business, for man and wife or 2 women; bargain; must sell. 429 W. PICO. Phone 63510. 2

FOR SALE—I HAVE A 5-ROOM COSY COTTAGE on corner lot in Boyle Heights, with a grocery store in rear. I wish to sell the stock, $300, and rent the cottage and store for $25 per month to a responsible person. See JOHNSTON, 440 Pay Bldg. A 5949. 2

FOR SALE—A FIRST CLASS GROCERY store doing good business; no dead stock; fixtures much less than cost. Buyer can go in for $2 to investigate the amount and class of business. Will invoice about $7000. Part cash, balance time, acceptable. Good reasons for selling. If you mean business, address A, box 196, TIMES OFFICE. 2

FOR SALE—CIGAR AND STATIONERY store, profitable business; easily managed; also fixtures; well selected stock; terms reasonable. 617 TEMPLE ST. 2

FOR SALE—A TIMES ROUTE FA[illegible] $150 per month; this will bear the closest investigation; if you are looking for a [illegible] route, don't fail to look this one up. LONEY TRETH & GOUGH, 120 Coulter Bldg., 234 S. Broadway. 2

FOR SALE—BEST BUSINESS FOR THE money in city; less than $3000; actual cash trade, $20 to $40 day, profit 67% a week. Ask us to prove it. See FRANKLIN & JOHNSON, 35 Mercantile Place. 2

## BUSINESS CHANCES—
### Miscellaneous.

ONCE IN A LIFETIME OPPORTUNITY KNOCKS AT EVERY MAN'S DOOR. IF YOU ARE LOOKING FOR A BUSINESS OPPORTUNITY, INVESTIGATE THIS LIST OF BARGAINS. AT ONCE.

ROOMING HOUSES.

$450—12 rooms, furnished; rent $35. S. Hope st.—12.

$1400—32 rooms, furnished, rent $100, S. Hope st.—32.

$540—9 rooms, furnished, rent $45; N. Grand ave.—23.

$400—19 rooms, furnished, rent $40; South Hill—23.

$300—6 rooms, furnished, rent $30; West 12th st.—12.

$600—21 rooms, furnished, rent $65; South Olive st.—23.

$1000—32 rooms, furnished, rent $107; South Spring st.—12.

$270—9 rooms, furnished, rent $45, South Olive st.—23.

$300—9 rooms, furnished; rent $35; Hill st.—9.

$350—9 rooms, furnished, rent $47.50; Hill st.—12.

$540—9 rooms, furnished; rent $60; Figueroa st.—12.

$700—9 rooms, furnished; rent $60; West 8th—12.

$1150—25 rooms, furnished, rent $75; West 7th—12.

$300—6 rooms, furnished, rent $25; Olive—24.

$1000—32 rooms, furnished; rent $120; Spring st.—32.

$1200—29 rooms, furnished; rent $100; South Olive st.—32.

RESTAURANTS.

$1000—rent $90; South Hill st.—24.

$2000—rent $150; South Main—24.

$125—rent $35; South Olive—24.

$1200—rent $100; West 7th—24.

$700—rent $40; South Hill—12.

$650—rent $60; South Main st.—12.

$1000—rent $200; West 4th st.—12.

$400—rent $25; West 7th st.—24.

$1500—rent $45; West 8th st.—12.

$420—rent $45; South Grand ave.—12.

$1200—rent $150; South Olive st.—24.

CIGAR STORES.

$900—rent 22; South Main st.—24.

$600—rent $25; Hill st.—24.

$250—rent $20; Main st.—24.

$250—rent $50; S. Main st.—12.

$2500—rent $25; West 2nd st.—12.

$2000—rent $80; Seventh st.

$250—rent $30; Seventh st.

MISCELLANEOUS.

$1200—Ladies' and gents' furnishing store, East 7th st.—24.

$150—Tailor shop; East 7th st.—24.

$1400—Grocery store; S. Ave. 24—12.

$400—Ladies' Tailoring shop; W. 6th st.—24.

$700—Grocery and delicatessen; S. Olive—12.

$400—Grocery store, Sixth st.—24.

Will consider part trade for some of these.

Business Opportunity Dept.,
EARL ALDERSON & CO.,
453 West 7th st.

Phone P7909; Bway 4856.

"We make good every time." 1

CIGAR BUSINESS ON SPRING ST., PAYing over $150 per month, with 2 years' lease, for $2500, good terms, as owner has other business which takes his attention.

One of the oldest and best equipped planing mills, the owner of which has made money enough and wishes to retire; will sell the plant and all appurtenances for $15,000, and lease the ground for term of years at low rent.

Laundry route, choice of two rigs, profits over $25 a week, for $475.

Fuel, feed and transfer business, with 3 rigs and owning their buildings; ground rent only $12, and doing a very nice business, $1000.

Grocery, dry goods and general store, stock, fixtures, 2 horses, 2 wagons, on Boyle Hts., $2000, and the buildings, including store, 2 flats, storeroom and barn, all new with large lot, for $5000. Will sell together or separately.

Confectionery and ice cream parlors completely equipped and making all the stock they sell; the income is about $125 per week, and profits average $140 per month; the store is nicely fitted up and has 5 years' lease. Price, $1200.

Paper manufacturing, a new building equipped with the very latest machinery and having orders for all the product they can handle; owner wishes to retire and will sell for $5000 and lease plant at low rate to purchaser, and remain with him any reasonable time.

Boot and shoe business, established several years and clearing about $7000 per year; will take partner, or sell for $15,000.

Dairy ranch just outside city, 15 cows and Jersey bull, house, barn, corrals and large pasturage at nominal rent; horses, wagons and city milk route, all for $1500.

Delicatessen doing rushing business, easily clearing $150 a month, for $500.

Grocery on Fifth st., new store, long lease, business $140 per week, with 3 living rooms, well furnished, for $500.

Barber shop, 4 chairs, on Broadway, guaranteed profits of $35 per week, for $700.

NOBLE, with HARRIS & JONES,
133 S. Broadway.

FOR SALE—$2200—AVE. 21, NEAR PASADENA ave., 5-room house and a 4-room house, lot 80x165, $500 down, balance easy payments. $2500—Good industrial property on E. 8th st., lot 82x166 ft. with two 4-room houses. Terms. $2600—Property on Central ave. 12½ st., 7-room house, lot 48x128 ft., $1000 down, easy payments. $3600—Highland Park, elegant 4-room house, high ground, $1000 down, balance 7 per cent. on mortgage.

$4100—Two-story business block on E. 9th st., close in, a snap.

$6000—Gentleman's home in Alhambra, 10-room house, furnished, electric light and gas, 1 1-4 acres in navel oranges, good outbuildings, swell place.

$15,000—Pasadena ave. and Ave. 18, lot 170x160, good income property, 7 houses, $125 per month; $5000 cash, balance terms, 6 per cent. $3500—West 20th st., 5-room house, lot 50x127 ft. Terms, $500 down, $20 per month. The lot alone is worth the $1500.

For snaps in city and country property see THURSTON LAND COMPANY,
210 Mercantile Place. Phone P7094.

FOR SALE—
C. E. THURSTON, President.
H. L. PRICE, Vice-President.
W. DEVEREUX, Sec. and Treas.

THURSTON LAND CO.,
210 MERCANTILE PLACE.

Home P7094 — Broadway 4655.

We are forming a company to manufacture a valuable automatic device protected by U.S. patents. A few investors with $300 to $400 are desired to go in on the ground floor.

THURSTON LAND COMPANY,
210 Mercantile Place. Phone P7094.

FOR SALE—THE OLDEST SPRING WATER business in the city; large business; clears big money; good stock. If you want a good substantial money making business, call and make us an offer; can have it at your own price; will lease or sell; best reasons for selling; must be sold by Dec. 15. Particulars at 214 S. BROADWAY, rooms 1 and 5. 1

## BUSINESS CHANCES—
### Miscellaneous.

FOR SALE—
W. J. POWER & CO.

Grocery store, southwest, fresh stock of groceries, splendid location; this store is all right; owner is not dissatisfied with the business; is going East and will give special inducement to cash buyer; invoice about $1250, but $1000 takes it Monday.

GROCERY AND MEAT MARKET.

Here is a store which we know to be one of the best to be found in the city; center of a rooming house district; excellent location for the business; no soliciting or credit; stock and fixtures first class; this is a cash business and it is a success; invoice about $2500.

TEMPLE STREET.

Groceries, notions, school supplies; this store is well located for the business, being on a fine street, and in the vicinity of an extensive residence district; will invoice about $1300; will consider lots or cottage in exchange "SEE US FOR BARGAINS."

143 S. Broadway, room 136. 1

FOR SALE—BUSINESS CHANCES—
I have 4 good saloons, close in, and the prices are right. If you want a saloon, see me.

Fine drug store doing good business, on 2 leading streets; $2000 cash. This is A1, and stands close investigation.

BUY RIGHT.
J. W. CUNNINGHAM & CO.,
215 and 218 Byrne Bldg.

A SPLENDID OPPORTUNITY FOR A GAS engine salesman who can command a few thousand dollars cash; present owner has other interests and wishes to dispose of part interest in one of oldest established houses in this line. Address A, box 12, TIMES OFFICE. 2

FOR SALE—FINE ESTABLISHED HARDware business; location one of the best; long lease and reasonable rent, or would consider selling half interest. This is one of the chances to step into a paying business. BROWN, SON & CO., 226 Hoover st. 2

FOR SALE — ESTABLISHED GENERAL merchandise store in Arizona; will sell for inventory of goods, which were well bought for cash; business over $25,000 per year, and will increase. We recommend this; for full particulars call or address PROHOCK & SOUTHER, 1194 S. Spring st. 1

LADY WITH $2000 WANTED FOR OFFICE work; guaranteed profit $100 per week; references required. Address A, box 164, TIMES OFFICE. 2

STOCK AND BOND BUSINESS; WILL sell half interest for $2000; guaranteed profit $24,000 annually. Address A, box 161, TIMES OFFICE. 2

A NEAT APPEARING LADY OR GENTLEman can for $25 learn a lifetime self-supporting profession, bringing you in $50 a week office work; costs you nothing to investigate. Call at room 8, CLAREMONT HOTEL, 321½ W. 4th st. 1

FOR SALE—GOOD PAYING LAUNDRY route, a bargain. Apply Sunday morning or evenings. Room 35, 203½ E. 7TH.

FOR SALE—A FEW DOLLARS INVESTED now in Argonaut stock will bring you greater profits and require none of your time than hundreds you may invest in business requiring all of your time. For particulars address Secretary ARGONAUT GOLD MINING CO., 1216 S. Los Angeles st. 1

WANTED—LADY OF WEALTH TO FINANCE worthy man and money maker who will share equally every dollar after declaring enormous dividends. Address Z, box 121, TIMES OFFICE. 2

FOR SALE—EXPRESS BUSINESS PAYING $30 per week; good line of customers; established two years. See S. W. TIPTON, 423 W. 4th st. 2

FOR SALE—THE BEST BARGAIN IN A complete job printing business, lease, etc., than can be found in Los Angeles. Address A, box 50, TIMES OFFICE. 2

## SWAPS—
### All Sorts, Big and Little.

FOR EXCHANGE—NEW WHEELER & WILson or Singer sewing machine, want furniture, carpets, stove, bicycle, harness, buggy, horse, typewriter, or what have you? Machine rented $1.50 per month. 456 W. SEVENTH ST. 2

FOR EXCHANGE—HIGH-GRADE BEAMstress, hairdresser, masseur and Spanish teacher to exchange work for piano lessons from Professor, pianist. Address S, box 165, TIMES OFFICE. 2

FOR EXCHANGE—10 SHARES S. RIVERside water stock, par $100 per share; what have you to trade? Address A, box 47, TIMES OFFICE. 2

FOR EXCHANGE—OR SALE, CLEAN STOCK groceries and fixtures, $1500; want lots or clear property same value near Los Angeles. Address 1400 TEMPLE ST. 2

FOR EXCHANGE—CHEAP, HORSE, HEIFer, 2 years; will trade for chickens or single buggy. MAYNARD, box 10, Eagle Rock ave., one-half mile from city school. 2

FOR EXCHANGE—$25, SADDLE, DOUBLE bridle; also nearly No. 1 Oliver typewriter, cost $75, or what have you? Address X, box 122, TIMES OFFICE. 2

FOR EXCHANGE—NEW UPRIGHT HIGHgrade piano for large size driving horse and shetland pony. THS HENRY MILLER PIANO CO., Manufacturers. Call south 6460. 2

FOR EXCHANGE—WILL EXCHANGE SILKlined Oxford gray Prince Albert coat and vest for gun or tent, in good condition. Address Z, box 138, TIMES OFFICE. 2

FOR EXCHANGE—$1650 RESTAURANT FOR small ranch or lot in city, about the same value. Address Z, box 140, TIMES OFFICE. 2

FOR EXCHANGE — GENTLEMAN WANTS French or Italian lessons, will give massage bath, Alcohol and oil rubbings in exchange. Address A, box 127, TIMES OFFICE. 2

FOR EXCHANGE — $450 MAHOGANY UPright grand piano; what have you. 633 W. 16TH ST. 2

FOR EXCHANGE OR SALE, BALTIC SEA coast; size 46, what have you? CLEWS & WHITE, 317 Central. Tel. 2386. 2

FOR EXCHANGE — GOOD WHEEL (NEW tires) for good double-barrell shotgun or $3 cash. 467 CENTRAL AVE.

FOR EXCHANGE—WHAT HAVE YOU TO exchange for city lot; diamonds preferred. Address X, box 106, TIMES OFFICE. 1

## SWAPS—
### All Sorts, Big and Little.

FOR EXCHANGE — $750 CASH AND $250 cash value in good machine, automatic stereoscope, with 125 fine glass views, all nations; good, making money; no experience required; want acreage to $2500, balance 2 or 3 years, 6 per cent.; price below market; rich sandy soil; good place for large home site; garden; no restrictions; in or close old city limits; or 12 acres unimproved sandy soil, cheap water, close car line, Monrovia to Riverside; write full particulars. Address Z, box 101, TIMES OFFICE. 2

FOR EXCHANGE — FOR OFFICE FURniture or runabout, one '06 Reliance 2½-h.p. motorcycle; also have one new electric piano, worth $350, cost $600, or what have you? ACME AUTO CO., 352 S. Broadway. Both phones. 4

FOR EXCHANGE—WHAT HAVE YOU TO exchange for a 42 room hotel on Hill st. clearing $200 per month? For 25 rooms near Main st., 42 rooms on Maple ave.? See WALLES with HUGH SPARKMAN & CO., 329 Mer. Trust Bldg. Main 9237. A3440. 2

FOR EXCHANGE—WHAT HAVE YOU TO exchange for a fine, high lot? Furniture or diamonds preferred. Address X, box 140, TIMES OFFICE. 2

## LIVE STOCK FOR SALE—
### Horses, Cattle, Mules, Etc.

FOR SALE—PONY, THOROUGHBRED EXmore, 500 lbs., 5 years old, gentle for child to drive or ride any place in city, color bay with long tail and mane; has been used in city and is thoroughly city broke. Owner is leaving city, and must sell at once. 335 S. GRAND AVE., and ask for Mrs. Pollard's pony. 2

FOR SALE—THE BEST COMBINATION horse in the city; an elegant driver and saddler; fast, pretty and gentle; 1000 lbs. weight; if you are looking for a thoroughbred, cheap, now is your chance; am too busy to talk; more of her; can be seen at 312 E. FIGUEROA today. 4

FOR SALE — GOOD RANCH MARE; weight 1300 lbs.; 7 years old; good to work single and double, and gentle; would make good surrrey mare; city broke; stand with weight; must be sold by Monday. Call cheap. Call at house, 812 S. BROADWAY. 2

FOR SALE—HAY HORSE, WEIGHT 1100 lbs., 7 years old; good to work any place and gentle; been used on ranch; price $60; also small gentle mare, weight 900 pounds; good driver; price $35. Call at 812 SOUTH BROADWAY. 2

FOR SALE—FINE 7-YEAR-OLD HORSE, city broke, for lady to drive or ride; fine solid-tire bike buggy and harness; good as new; will sell outfit for $155; cheap at $250. Must sell on account of sickness. 558 CENTRAL AVE. 3

FOR SALE—FINE FAMILY HORSE, 8 years old, weight 1100 pounds; city broke, for a lady to drive; fine rubber-tire buggy and harness, good as new. Will sell for $150; worth $250. Must leave city; must sell. 646 S. LOS ANGELES ST. 1

FOR SALE — CHEAP, A PAIR OF BIG work horses, with a double set of harness, 2 driving horses, 2 cheap horses, and 2 small mules. Inquire at 236 S. SAN PEDRO ST. 2

FOR SALE—BROWN MARE, 8 YEARS OLD; over 1100 pounds, perfectly sound, extra well formed and first class driver. MORTON, Alhambra Junction, Colegrove car, to Ivanhoe station, city. 2

FOR SALE—HORSE, BUGGY AND HARness, at sacrifice; horse sound; stands; not afraid; buggy new; outfit $150. Residence Florencita Park P. O., Los Angeles; Spaulding Station. B. F. COLEMAN. 2

FOR SALE—TAKEN IN ON REAL ESTATE deal, span of horses, weight 2400 lbs., $75; span of horses, weight 2200 lbs., $65; 1000-lb. horse, gentle, $25; black mare, weight 900, $15; have no use for this stock. 740 E. 52ND ST. Take San Pedro st. car. 2

FOR SALE—3 TEAMS OF YOUNG SOUND horses, one of the finest teams of gentleman's roadsters in the city; the other pair surrey and farm work. C. P. DANDY, 216 Mason Bldg. 2

FOR SALE—ONE MULE, 7 YEARS OLD, 1050; one mule, 4 years, 1200; first-class; one pair, 7 and 8, 1150 pounds; 6 good cheap mares; 3 cheap work horses. 547 NEW HIGH ST. 2

FOR SALE—ONE BLACK HORSE, FIVE years old; one bay horse, work both single and double; have no more use for them; will sell cheap. Call for 3 days to 1229 E. 33RD STREET.

FOR SALE—SORREL MARE, CITY BROKE, rides and drives, price $45; good brass trimmed express harness, good set of light harness, set of single harness, $20. 325 S. LOS ANGELES ST. 2

FOR SALE — GOOD TEAM OF MULES; weight 2600 pounds; 6 and 7 years; sound and gentle and good true pullers and gentle to ride; price $200 for team. Call 1780 E. GRAND. 2

FOR SALE—GOOD TEAM OF BAY RANCH mares, weight 2600 pounds, 7 and 8 years, sound and gentle and good true pullers; also one set of heavy harness; bargain. Call today. 1786 S. GRAND. 2

FOR SALE—GOOD HORSE, WEIGHT 1000 pounds, 8 years, sound and gentle for any one to ride or drive; suitable for every kind of work. Price $65. Call 1786 S. GRAND. 2

FOR SALE—HANDSOME DAPPLE GRAY horse, weight 1100 pounds, 8 years, sound and well broke double; will sell cheap or trade for larger horse. Call 1786 S. GRAND. 2

FOR SALE — 2 CHEAP DELIVERY OR ranch horses, one nice saddle or driving mare, 4 years old, with saddle and bridle or buggy and harness, or separate. 127 E. 23RD in alley. 2

FOR SALE—GOOD, PERFECTLY SOUND 4-year-old horse, weight 1150 pounds. Call owner of Fanning and Hynes street. 2701 HYNES ST., after any time Sunday; after 4 o'clock week days. 2

FOR SALE—PERFECTLY SOUND SURrey horse and good 2-seated surrey; parties have no further use for same; worth $175; will take $125. 940 LAKE SHORE AVE. Temple-street car. 2

FOR SALE—11 HORSES AND 1 MULE, 8 horses weigh 1300 each, 6 weigh from 1000 to 1150 each; mule weighs 1200; all young, well broke and prices right. 743 SAN PEDRO ST. 2

FOR SALE—I AM A WIDOW AND LEAVE for the East in a few days; I have a fine team of blacks, suitable for any kind of work, weight 2600 pounds, 6 years old, worth $350; will take $200. Call at 1311 N. MAIN ST. 2

FOR SALE—ONE 5-GAL. JERSEY AND Holstein cow, fresh soon; also one 3-gal. Jersey and Holstein; these cows are young and gentle; good family or dairy cows. 1057 DEWEY AVE. 2

FOR SALE—10 HEAD GOOD YOUNG, sound horses; some broke, some unbroken; will be sold driven and ridden; at your own price; 1 small mule, 3 years old, $50. 1264 W. WASHINGTON. 2

FOR SALE—FINE BAY HORSE, WEIGHS 1100 lbs.; perfectly gentle for any lady to drive; price $100; also good wagon suitable for butcher or laundry and harness, cheap. 2339 W. PICO ST. 2

FOR SALE—ONE HOLSTEIN COW AND one Jersey; will be fresh in two weeks; prices reasonable. Take Long Beach car to Latin Station. Inquire at LATIN GROCERY STORE. 2

FOR SALE—GOOD TEAM OF FAT YOUNG work mules, 1000-pounds each; good workers; will sell cheap, as I have no further use for them. Call 2001 BUDLONG AVE. Take Washington-street car. 2

FOR SALE—1250-POUND BAY MARE, 9 years old; gentle and sound; will work any place; would make fine surrey horse. Bargain. 3434 ARROYO SECO AVE. Phone East 971. 2

FORSALE—10 HEAD OF CHEAP WORK and driving horses, from 900 pounds to 1150 pounds, and four to ten years old; prices $25 to $100; also 10 head good saddle horses. 325 S. GRAND AVE. 2

FOR SALE—GOOD RANCH TEAM, 2300 lbs.; 8 and 9 years old; just came off a gravel wagon; true to work any place. Owner is selling on account of sickness. 825 S. GRAND AVE. 2

FOR SALE—CHEAP, OUTFIT, SMALL gentle mare, weight 900 lbs.; sound and gentle; good driver; rubber-tire buggy and harness. If sold by Monday will take $65 for rig. 812 S. BROADWAY. 2

FOR SALE—IF YOUR COW DOES NOT give enough milk or is out of condition, or your horse does not work well, feed a little of Dr. H ese'Stock Food and note the change. HENRY ALBERS CO., 315 S. Main.

FOR SALE—TEAM OF HORSES, WEIGHT 2200 pounds, work single or double, a good gentle combination horse, single-footer. Nice 4 year old pony, will saddle or drive. 365 EAST 8TH ST. 4

FOR SALE—A PONY AND LIGHT RUNabout, harness, saddle, complete, weight 650, neat, attractive and safe; must be sold at once, $130. 2626 FIGUEROA ST., cor of 27th st. 2

FOR SALE—60 HEAD OF FIRST CLASS draught and driving horses; also a few good laundry horses, at the DENVER HORSE MARKET, 1031 San Pedro st. 2

FOR SALE—BLACK MARE, CITY BROKE, rides and drives, weight 900 pounds, gentle for ladies or children, 1 good 1100 pound express horse. 249 S. LOS ANGELES ST. 2

FOR SALE—16 HEAD OF LARGE PACK burros, 12 saddle horses, 1 light spring wagon, cheap. 249 S. LOS ANGELES ST. 2

FOR SALE—JUST ARRIVED, FROM MY ranch in Oregon, with 2 cars all purpose work horses. Call at SOUTHERN PACIFIC STOCK YARDS. James McBrien. 2

FOR SALE—Team of small mules, young, sound and good travelers. See W. A. SAUNDERS, 445 Aliso st. 2

FOR SALE—A HORSE, CHEAP; 1200 LBS., gentle and sound, and a rubber tire top buggy; no use for it. 120 W. 16TH ST., livery stable

## LIVE STOCK FOR SALE—
### Horses, Cattle, Mules, Etc.

FOR SALE — AUCTION 35 FINE DAIRY stock, Thursday, December 6, at 10 a.m., on my ranch, one mile south of Hynes, 20 head first-class milk cows, 15 head 2-year-old heifers, all fresh or coming in soon. Cows are all large milkers and in good condition, heifers will come in soon. Horses, 1 span 4-year-olds, weight 3000 pounds; 1 span 4 and 5-year-olds, weight 2600 pounds; 1 span 7 and 8-year-olds, weight 2800 pounds; 1 span 8-year-olds, weight, 2500 pounds; 1 brood mare in foal, weight 1200 pounds; 1 driving mare, weight 1100 pounds. Horses well broke, double or single, and in good condition; 50 tons baled oat hay, 4 sets double team harness, wagons, plows, and farming implements; also some household goods. I have rented the ranch, all goods and stock will be sold without reserve. 6 months' time will be given on cows and implements; horses and hay will be sold for cash. Take Santa Ana electric cars leaving Los Angeles at 8 a.m. and 1:35 p.m. to Clearwater. Teams in waiting. Free lunch at noon. Ed German, owner, 275 Waldo ave., Pasadena. RHOADES, REED & RHOADES, auctioneers, office, 730 S. Spring st.

FOR SALE — AUCTION, 15 HEAD GOOD work horses and mules, 4 milk cows, on Haddick ranch, one and a half miles south of Tolnca 3½ miles northwest of Hollywood, in San Fernando Valley, 2 miles west of Burbank. Friday, December 7, at 10 a.m. 2 span work mules, weight 1000 lbs.; 1 mule, 1200 lbs.; 1 span horses, 1400 lbs. each; 1 span driving horses, 1150 lbs.; 1 span driving horses, 900 lbs.; 1 well-bred colt, 16 months old; 1 span driving ponies; 1 horse, weight 1000 lbs.; 1 2-year-old jack burro; 1 small colt; 2 Jersey cows, 2 sets work harness, 2 sets 1 buggy harness, 1 set driving harness. Farming implements, 1 3 S-4 inch wagon with rack, 1 truck wagon, 1 2-inch wagon, 1 buggy, 1 2-seated surrey, 1 rubber-tire runabout, 2 good mowing machines, 1 Dorsey hay rake, 1 hay stacker, 2 hay bucks, 1 20-foot harrow, 2 steel beam walking plows, 1 Oliver gang plow, 1 4-disc gang plow, 1 5-gang Stockton plow, 1 seeder, 1 Junior Monarch hay press, 1 Blower double tree chains, ladder, tools of all kinds, 7 grindstones, 1 windmill tower, Terms, 4 months' time will be given. Fine lunch at noon. M. C. HADDOCK, Owner. RHOADES, REED & RHOADES, Auctioneers, Office 730 S. Spring st. 2

FOR SALE—5 HEAD OF HORSES TAKEN on mortgage; must sell Sunday; one of the nicest surrey and family horses in city; weighs 1150 lbs., gentle for lady and sound; a beauty; also one combination horse, ride and drive, gentle for lady, and sound, weighs 1000 lbs. Your choice of two nice saddle ponies, weigh 800 each; safe for boy or lady, one a coal black, the other snow white, one good work or delivery horse, 1200 lbs. 1000 Maple ave. Sunday only. 3302 S. FIGUEROA ST. 2

FOR SALE—HORSE, BUGGY AND HARness, gentle for lady, $25; one mule, 6 years old, weight 1250 lbs.; will trade one large horse, weight 1150 lbs., price $50; one brown 6-year-old driving horse, thoroughly city broke, price $75; one set of single harness, $10; one rubber-tire runabout, $35; one steel-tired runabout, $25. Call before Tuesday. 311 E. FIFTH ST. 2

FOR SALE—JUST ARRIVED, ONE CARload of No. 1 large work mules, ranging from 1000 lbs. to 1500 lbs. each; 2 to 6 years old. This is as good a lot of mules as ever was brought to this city. We expect two more carloads Tuesday morning. You will have a fine lot to select from. Any one looking for good work stock will profit by calling. HOFFMAN & CHASE STABLES, 737 San Pedro street. 2

FOR SALE—OWING TO SALE OF THE Hinman property I will not have any use for my horse, Athlo, harness and Moore runabout; Athlo has a record of 2.14 for the mile, and is conceded by local horsemen to be one of the fastest and best roadsters in Los Angeles; made an offer of $400 in cash, will exchange for city real estate. MARSHALL L. COOPER, The Hinman Hotel.

FOR SALE—THE BEST FAMILY MARE IN Los Angeles, 7 years old, sound, kind, safe, has been in family use for 2 years, color bay, fat and pretty; this mare out of a Rockaway mare and by a Hamilton horse; owner has to go East on account of sickness and left this mare at my barn to be sold; price $200; worth $300; no plug-hunters need to answer. 719 S. HILL ST. 2

FOR SALE—ONE VERY STYLISH CHESTnut sorrel horse, weight about 1200, 7 years old, sound, gentle and true to work; suitable for surrey or any other work; one black mare, weight about 1075, 4 years old, sound and perfectly gentle to drive; any place; one bay mare, weight 950, 6 years old, sound, gentle, extra good driver. Call and try them. 216 W. 36TH ST., in alley. 2

FOR SALE—EVERYTHING MUST BE SOLD on the 19th of December. Two pairs of good sound work horses, weight 1100 pounds each, all in first-class order, price $125 a span; 30 driving horses, age 3 to 10 years, weight 900 to 1200 pounds each; also 10 good second-hand wagons and harnesses; 17 good rubber-tired buggies, all in first-class condition. 701 W. TEMPLE ST. 2

FOR SALE—20 HEAD OF HORSES 7 CONsisting of 4 pair draft horses, from 6 to 7 years old, weight from 2400 to 2800 lbs.; one pair, matched, four years old, gray, weight 2250; one pair matched grays, 5 years old, weight about 2400; 2 fine mares for driving horses and others; right kind of stock at the right price. M'CLELLAN, 943 S. Los Angeles st. 2

FOR SALE—2 JERSEY COWS, FINE MILKers, for families desiring healthy, reliable cows; 25 families declare these cows furnished them the most lovely milk yet; improve business; prevents cares, 301 E. 1ST; takes them; worth $150 each. OWNER, 121½ W. 28TH. 2

FOR SALE—JUST ARRIVED, CARLOAD OF horses weighing from 1200 to 1500 lbs., young and sound; also 5 head of young mules weighing from 1600 to 1800; several good single drivers and saddle horses; 40 head to select from; come and see them; guaranteed as represented. PERRY B. LOWE, 225-29 Aliso st. 2

FOR SALE — JUST ARRIVED FROM TULare county, California, carload fine single and double mares, also geldings, general purpose horses, one span matched gray, 17 hands high, well styled, 2600 lbs., also well-reined saddle horses; if you want good young serviceable horses, come and inspect these. 234 E. 4TH. 4

FOR SALE—2-YEAR-OLD HORSE, HARness and light delivery wagon; guaranteed sound; afraid of nothing; must be sold; have no use for same. Call today. 1724 W. VICTOR ST., near 4th and Pecan sts. Home phone, D1261. Boyle Heights car. 2

FOR SALE—A GOOD WORK MARE, KIND and true; will work single or double; stand without tying; afraid of nothing; weighs about 1200; price $65. Call at house, corner Sunset and Warner, Hollywood, or ROOM 701, O. T. Johnson Bldg., Los Angeles. 2

FOR SALE—CHEAP, 4 GOOD WORK horses, weight, 2 heavy old, would just do hard work; would make A1 ranch horses, or trade for span of good mules or part of them for 1 good mule, also separate. 1214 E. ADAMS ST. S1617. 2

FOR SALE—JUST ARRIVED FROM THE north today, two cars horses and mules, good fresh stock, all well broke, general purpose animals, weighing from 1000 to 1600 lbs. each. Call and see this lot at SAN PEDRO HORSE AND MULE MARKET, 1001 San Pedro st. 2

FOR SALE—GOOD FAMILY HORSE, FIVE years old, very gentle; good spring wagon and harness, or will sell horse alone; no use for it; take Whittier car to Baker, walk south four blocks. BERLINGER. 2

FOR SALE—ONE CRACKERJACK HOLstein cow, fresh Dec. 1; one fine 7-year-old mare, gentle and easy to milk, for lady, $60; also one fine black built 1200 lb. horse 5 years old, sound, true, kind. 1234 E. 22. SOUTH PARK. 2

FOR SALE—PRIVATE RIG CONSISTING of beautiful black pony and car

## Classified Liners.

## LIVE STOCK FOR SALE—
### Poultry, Birds, Dogs, Etc.

FOR SALE—
"Sun Hatch" incubators and brooders have earned for themselves the name "standard of America" by sheer merit. They are the only machines fully indorsed by the United States Dept of Agriculture; they are guaranteed for five years, and you can have one on free trial. You can no longer afford to hatch on the old way. Get a free 100-page catalogue; it will interest and instruct you, no matter how all posted you may be.
DOKE STOCK FOOD CO.,
711 South Main st.

FOR SALE—SPECIALTY CLUBS ARE RECOMMENDING to the growers offer of cups for the forthcoming Poultry Show to be held at Chutes Park, January 1 to January 5, inclusive: National Buff Wyandotte Club Cup and several Orpington Cups are to be competed for at this show. In all over thirty silver cups will be offered. These cups are to be won outright, and will be given worthily. Send for show hundred people. Write now for premium list and entry blanks. L. WALTON, secretary, 1722 Dayton ave., in charge.

FOR SALE—
2,000 chicks is what we aim to hatch during the season, and more if they are wanted. You can book any variety ahead that you may require. We are hatching from the following breeds—Orpingtons, Rocks, Wyandottes, Leghorns, Minorcas and Rhode Island Reds. We can also furnish you eggs from the above in settings or incubator lots. Write or call
DOKE STOCK FOOD CO.,
711 South Main st.

FOR SALE—ABOUT 15 RHODE ISLAND reds, large pullets and breeding hens, 20 White Wyandotte hens, 2 snow white mazaro cockerels, 15 Barred Rocks, Silver Penciled Wyandottes, 7 mature pullets, 1 cockerel, in fit for show room; 7 White Rocks, about year old, just over moulting; 1 pair Partridge Wyandotte cockerels, one of the best we ever saw. KLONINGER BROS., 233 S. Main.

FOR SALE—16 INDIAN RUNNER DUCKS, 2 laying, 30 young chickens, 6 are 4½ months old, the others 2 months old; of grown ducks, 1 gold and 1 silver; to count of moving must take 5 or 6, or can transfer to Indiana or Ontario at GROCERY STORE at end of car line.

FOR SALE—BUFF LEGHORNS AND BLACK Minorcas, young laying hens and pullets; also cockerels; young cornish chickens, 50c each; eggs from thoroughbred laying strains; buff Leghorns at $1 a setting. C. L. RUSH, 1206 E. Adams st. Tel. South 2706. 2

FOR SALE—FRESH-KILLED FAT WHITE ducks, $1 to $1 per dozen; fresh frozen ducks, 2 dozen to each box, to $2.50 per box; fresh eggs, 1,000 dozen always on hand. Phone Main 1023. Y. T. JOHNSON, Los Angeles, or phone East 1023.

FOR SALE—4 YOUNG HENS AND ONE rooster, all thoroughbred; Silver Penciled Wyandotte, $20 for the lot less than half their cost; on account of moving. Birds will take 1st prize in, and record layers. 121 E. OHIO ST.

FOR SALE—IMPROVED PACIFIC INCUbator, best on the Coast; best anywhere; hot water only; also combination brooder; 2 great—for both indoors and out; prices right; guaranteed perfect. PACIFIC INCUBATOR CO., Ensenada, Cal., or West Coast Hog Feed Co., 316 San Fernando st.

FOR SALE—WEST COAST POULTRY TONIC is the greatest cure on earth, or anywhere else for ROUP or colds of any kind. Be the cost $1 or dozens, only 50c. WEST COAST STOCK FOOD CO., 316 San Fernando st. Phone Main 5.

FOR SALE—WILL SELL ONE OR TWO first of my heavy laying strain of White Leghorn, yearlings, laying, and fine stock, $2 per dozen; or $1 each. STODDARD, Tropico, or call Glendale avenue, Tropico. One block south of car line.

FOR SALE—A THOROUGHBRED BOSTON terrier male pup, cobby built, tight screw also a female Irish setter, right age to mate; dogs boarded, bull terrier dog at stud, fee Champion Ridgeway. 1230 E. NINTH

FOR SALE—PULLETS, COCKERELS WHITE Leghorns, Brown Leghorns and Black Minorcas and a few Buff Cochins; hens and Buff Cochins, and 1 Buff Cochin and 1 Buff Orpington, and will trade even up for the two. 15 WEST 67TH.

FOR SALE — COCKERELS FROM THE same Arrowhead strain of Barred Plymouth Rock; every one from prize winners, $2.50 to $5 for first-class breeders that will improve your flock. ANNA F. WILLIAMS, 2423 Cincinnati st.

FOR SALE—CHOICE FOX TERRIER PUPS, fine and tans, shepherds, fpits, water spaniels, kittens and others. 2 young Mexican parrots, talk and sing. Fine singing canaries, warblers, goldfish, pet animals and supplies. CALIFORNIA BIRD STORE, 221 S. Main, opposite Chutes. Tel. South 322.

WANTED—POULTRYMEN AND WOMEN of the Poultry Breeders' Association of California, incorporated. The association is about to hold its grand annual exhibition at Chutes Park, January 1 to 5, 1907. Premium list ready. C. R. LAMB, secretary, 1722 Dayton avenue, Los Angeles. 2

FOR SALE—6 PEDIGREED PRIZE WINning Airedale Terriers; 1 beautiful tri-color and 1 fine Boston Terrier, cheap for quick sale. 1 mile from Pasadena. 2

FOR SALE—2-YEAR-OLD LAYING hens, White and Brown Leghorns; also a few roosters, the same. 1229 E. 3RD ST.

## LOCK FOR SALE—
### Cattle, Horses, Etc.

FOR SALE—7-YEAR-OLD 950-LB. gray draft horse; also 1,000-lb. bay mare; both sound and gentle. 1229 E. 3RD ST.

FOR SALE—SMALL COMBINATION for children to ride or drive, cheap. 1229 E. 3RD ST.

FOR SALE—HEAVY WORK TEAM, EXcept horses, driving horses, cows, etc. 420 E. SEVENTH ST.

FOR SALE—GOOD CHEAP HORSE; must be sold this week; owner has no use for him. 1229 E. 3RD ST.

FOR SALE—FRESH JERSEY COW, URfish milker; no better cow in the city. 1229 E. 3RD ST.

FOR SALE—ONE LIGHT 4-YEAR-OLD horse, also buggy and harness. 1229 E. 3RD ST.

FOR SALE—FRESH JERSEY COW, URfish milker; no better cow in the city. 1229 E. 3RD ST.

FOR SALE—A PAIR GOOD YOUNG horses, 1229 W. 7. DOWNIE 108 N. Pasadena, Cal.

FOR SALE—BLACKWOOD STALLION, fine action, well built, 7 years old; also Call at 2344 E. FIRST. 2

FOR SALE—FINE COWS, ONE 10 THOROUGHbred; good milker. 249 N. Main.

FOR SALE—2-YEAR-OLD 950-LB. gray draft horse; also 1,000-lb. bay mare; both sound and gentle. 1229 E. 3RD ST.

FOR SALE—FRESH-KILLED FAT WHITE ducks, $1 to $1 per dozen; fresh frozen ducks, 2 dozen to each box, to $2.50 per box; fresh eggs, 1,000 dozen always on hand. Phone Main 1023. Y. T. JOHNSON, Los Angeles, or phone East 1023.

FOR SALE—4 YOUNG HENS AND ONE rooster, all thoroughbred; Silver Penciled Wyandotte, $20 for the lot less than half their cost; on account of moving. Birds will take 1st prize in, and record layers. 121 E. OHIO ST.

FOR SALE—IMPROVED PACIFIC INCUbator, best on the Coast; best anywhere; hot water only; also combination brooder; 2 great—for both indoors and out; prices right; guaranteed perfect. PACIFIC INCUBATOR CO., Ensenada, Cal., or West Coast Hog Feed Co., 316 San Fernando st.

FOR SALE—WEST COAST POULTRY TONIC is the greatest cure on earth, or anywhere else for ROUP or colds of any kind. Be the cost $1 or dozens, only 50c. WEST COAST STOCK FOOD CO., 316 San Fernando st. Phone Main 5.

FOR SALE—WILL SELL ONE OR TWO first of my heavy laying strain of White Leghorn, yearlings, laying, and fine stock, $2 per dozen; or $1 each. STODDARD, Tropico, or call Glendale avenue, Tropico. One block south of car line.

FOR SALE—A THOROUGHBRED BOSTON terrier male pup, cobby built, tight screw also a female Irish setter, right age to mate; dogs boarded, bull terrier dog at stud, fee Champion Ridgeway. 1230 E. NINTH

FOR SALE—PULLETS, COCKERELS WHITE Leghorns, Brown Leghorns and Black Minorcas and a few Buff Cochins; hens and Buff Cochins, and 1 Buff Cochin and 1 Buff Orpington, and will trade even up for the two. 15 WEST 67TH.

FOR SALE — COCKERELS FROM THE same Arrowhead strain of Barred Plymouth Rock; every one from prize winners, $2.50 to $5 for first-class breeders that will improve your flock. ANNA F. WILLIAMS, 2423 Cincinnati st.

FOR SALE—CHOICE FOX TERRIER PUPS, fine and tans, shepherds, fpits, water spaniels, kittens and others. 2 young Mexican parrots, talk and sing. Fine singing canaries, warblers, goldfish, pet animals and supplies. CALIFORNIA BIRD STORE, 221 S. Main, opposite Chutes. Tel. South 322.

WANTED—POULTRYMEN AND WOMEN of the Poultry Breeders' Association of California, incorporated. The association is about to hold its grand annual exhibition at Chutes Park, January 1 to 5, 1907. Premium list ready. C. R. LAMB, secretary, 1722 Dayton avenue, Los Angeles. 2

FOR SALE—6 PEDIGREED PRIZE WINning Airedale Terriers; 1 beautiful tri-color and 1 fine Boston Terrier, cheap for quick sale. 1 mile from Pasadena. 2

FOR SALE—2-YEAR-OLD LAYING hens, White and Brown Leghorns; also a few roosters, the same. 1229 E. 3RD ST.

## LOCK FOR SALE—
### Cattle, Horses, Etc.

FOR SALE—7-YEAR-OLD 950-LB. gray draft horse; also 1,000-lb. bay mare; both sound and gentle. 1229 E. 3RD ST.

FOR SALE—FRESH-KILLED FAT WHITE ducks, $1 to $1 per dozen; fresh frozen ducks, 2 dozen to each box, to $2.50 per box; fresh eggs, 1,000 dozen always on hand. Phone Main 1023. Y. T. JOHNSON, Los Angeles, or phone East 1023.

FOR SALE—4 YOUNG HENS AND ONE rooster, all thoroughbred; Silver Penciled Wyandotte, $20 for the lot less than half their cost; on account of moving. Birds will take 1st prize in, and record layers. 121 E. OHIO ST.

FOR SALE—IMPROVED PACIFIC INCUbator, best on the Coast; best anywhere; hot water only; also combination brooder; 2 great—for both indoors and out; prices right; guaranteed perfect. PACIFIC INCUBATOR CO., Ensenada, Cal., or West Coast Hog Feed Co., 316 San Fernando st.

FOR SALE—WEST COAST POULTRY TONIC is the greatest cure on earth, or anywhere else for ROUP or colds of any kind. Be the cost $1 or dozens, only 50c. WEST COAST STOCK FOOD CO., 316 San Fernando st. Phone Main 5.

FOR SALE—WILL SELL ONE OR TWO first of my heavy laying strain of White Leghorn, yearlings, laying, and fine stock, $2 per dozen; or $1 each. STODDARD, Tropico, or call Glendale avenue, Tropico. One block south of car line.

FOR SALE—A THOROUGHBRED BOSTON terrier male pup, cobby built, tight screw also a female Irish setter, right age to mate; dogs boarded, bull terrier dog at stud, fee Champion Ridgeway. 1230 E. NINTH

FOR SALE—PULLETS, COCKERELS WHITE Leghorns, Brown Leghorns and Black Minorcas and a few Buff Cochins; hens and Buff Cochins, and 1 Buff Cochin and 1 Buff Orpington, and will trade even up for the two. 15 WEST 67TH.

FOR SALE — COCKERELS FROM THE same Arrowhead strain of Barred Plymouth Rock; every one from prize winners, $2.50 to $5 for first-class breeders that will improve your flock. ANNA F. WILLIAMS, 2423 Cincinnati st.

FOR SALE—CHOICE FOX TERRIER PUPS, fine and tans, shepherds, fpits, water spaniels, kittens and others. 2 young Mexican parrots, talk and sing. Fine singing canaries, warblers, goldfish, pet animals and supplies. CALIFORNIA BIRD STORE, 221 S. Main, opposite Chutes. Tel. South 322.

WANTED—POULTRYMEN AND WOMEN of the Poultry Breeders' Association of California, incorporated. The association is about to hold its grand annual exhibition at Chutes Park, January 1 to 5, 1907. Premium list ready. C. R. LAMB, secretary, 1722 Dayton avenue, Los Angeles. 2

FOR SALE—6 PEDIGREED PRIZE WINning Airedale Terriers; 1 beautiful tri-color and 1 fine Boston Terrier, cheap for quick sale. 1 mile from Pasadena. 2

FOR SALE—2-YEAR-OLD LAYING hens, White and Brown Leghorns; also a few roosters, the same. 1229 E. 3RD ST.

## LIVE STOCK FOR SALE—
### Poultry, Birds, Dogs, Etc.

FOR SALE—FINE PURE WHITE WYANdotte hens for sale. 3523 ARROYO SECO AVE. 2

FOR SALE—THOROUGHBRED IRISH TERrier bitch puppies; registered stock. 651 ECHANDIA; Brooklyn-ave. car. 2

FOR SALE—ONE PAIR ANGORA RAM kits, $5; one Siberian shepherd pup, $5. 1227 S. BONNIE BRAE ST. 2

FOR SALE—OR TRADE, ONE FEMALE ST. Bernard. Also male pup, trade for poultry or stove. Call 955 E. 32ND. 2

FOR SALE—3 DOZEN FAT DUCKS, LIVE or dressed. CYPRESS AVE. and 55TH ST. Phone West 4057. 2

FOR SALE — SOME FINE BULL PUPS, crossed with English Bull and Bull Terrier; price $10. Address 521 S. MOTT ST. 2

FOR SALE—SEVERAL WELL MARKED, Barred Rock young hens, also cockerels fit for service. 1012 S. UNION AVE. 2

FOR SALE—LAYING HENS, BUFF ORPingtons, Brown or White Leghorns; 90 room. 941 E. 7TH., at home Sunday. 2

FOR SALE—BLACK MINORCA ROOSTERS and Brown Leghorn hens. 1224 S. HOPE. M. 7263.

FOR SALE—ONE INCUBATOR, 120 GOOD condition, $5. One brooder, $2. 1407 AGUE ST. 2

FOR SALE—2 THOROUGHBRED BROWN Leghorn roosters, $1.50 each, at 234 E. 21ST ST. 2

FOR SALE — ONE EXTRA FINE MINORCA cockerel and 4 pullets; fine stock. Phone B2266. 424 E. 28TH. 2

FOR SALE — CHOICE SILVER SPANGLED Hamburg male birds at reasonable price. G. H. CORNELL, 234 E. 49th st. South 20. 2

FOR SALE — 2 200-EGG INCUBATORS AND 2 large brooders. Apply CIGAR STAND, Seventh and Los Angeles.

FOR SALE—HIGHLY-BRED SCOTCH COLlie pups, Sunset Glendale 271. M. M. COKER Third and 4th, Glendale.

FOR SALE—100 NICE LAYING HENS, Brown and White Leghorns. 1005 SOUTH FIGUEROA. Main 1267.

FOR SALE—THOROUGHBRED BUFF ORpington cockerel, 4 months old; $ the also Buff Orpington settings, $1 per 15. 1071 EAST 24TH.

FOR SALE—NINE 6 MONTHS OLD TURkeys and hens, finest condition, $25; am moving. 1024 SOUTH HOPE.

FOR SALE—YOUNG PULLETS, JUST BEginning to lay. 149 W. 17TH ST. Main 1244.

FOR SALE—YOUNG, FAT, BUFF ORPINGton roosters, and several young mixed hens; some of them laying. 1007 SANTEE ST. 2

FOR SALE — THOROUGHBRED BLACK cocker spaniel pups, 2 months old. 122 E. 14TH ST.

FOR SALE—1 MALTESE POODLE, MALE; also pet baby'spony. Call up EAST 113. 2

FOR SALE—COCKER SPANIEL, 15 MONTHS old, house broke, little beauty, $15. THOMPSON, 28 Main st., Long Beach.

FOR SALE—BUFF ORPINGTON PULLETS and one cockerel, fine color; eggs by setting, 1067 WEST 28TH ST.

FOR SALE—THOROUGHBRED ENGLISH bull terrier pups. 760 N. HILL ST. Home A4798.

FOR SALE—POULTRY—17 LAYING HENS and rooster, $11. Apply today. 1309 VAN NESS AVE.

FOR SALE — THOROUGHBRED FRENCH poodle dog, also one pup; fine male at stud. 116 W. 15TH ST.

FOR SALE—THOROUGHBRED SCOTCH collie puppies. 1236 SUNSET BLVD. Tel. Temple 4084.

FOR SALE — LOT OF LITTLE CHICKS, mixed; also big ones. 1244 E. 28TH, city.

FOR SALE—COCKEREL SPANIEL, REGistered dog, 3 months old. 211 W. PICO.

FOR SALE — 27 LARGE BUFF COCHINS, 20 hens and 7 roosters; hens laying; price right. 1268 E. 28TH.

FOR SALE—CANARY BIRDS. 356 EDGEware road.

FOR SALE—BUFF ORPINGTON COCKERels. 736 HARTFORD AVE.

FOR SALE—YOUNG WHITE ROCK CHICKens. 832 SAN PEDRO ST.

FOR SALE—BUFF COCHIN ROOSTERS, $1 E. 21ST STREET.

FOR SALE — SITTING HENS AND OTHER hens. 461 W. 33RD ST.

## LIVE STOCK WANTED—
### Of Various Kinds.

WANTED—WE WANT ALL KINDS OF FAT poultry and veal calves. We send account sales and check on day following receipt of consignment. Always ship by express. Coops are returned by prepaid as "Returned Empty" insuring safe return of coops to shippers. YOUNG'S MARKET, PACIFIC FISH AND OYSTER CO., Broadway Meat Market, incorporated. Take Young's Market Cars, Inc., 605 S. Broadway.

WANTED—ENTRIES FOR THE GREAT poultry show at Chutes Park under the auspices of the Poultry Breeders' Association of Southern California, incorporated. Show opens January 1, at noon; closes Thursday, December 27, at 10 p.m. L. R. WALTON, secretary, 1722 Dayton ave., Los Angeles.

WANTED — AT ONCE, 2 BANTAM PEtuling hens, or 2 very small setting hens of any variety; will pay well for same. Sunset Main 131, HOME A8167.

WANTED—TO PURCHASE A GOOD LOCKing, gentle and thoroughly sound horse for carriage; must be cheap; bring to 924th and Minneta ave. today. WILLIAMSON REALTY CO. South 5347.

WANTED — I WANT TO BUY A YOUNG half broad Spitz male dog, not over six weeks or 2 months old; must be pure bred, good face and eyes; good price paid if suited. ROGERT D. GRANT, Home phone 52464, or F5671.

WANTED—A GOOD WELL BRED TROTting colt, black, one or two years old; give all particulars and price. Wheels or saddle can be seen. No fancy prices paid. Address Y., box 30, TIMES OFFICE. 2

WANTED—LIVE POULTRY; WE ARE THE largest handlers of poultry in Los Angeles; get our quotation on poultry, eggs and butter. ALLAWAY & LATTON CO., 607 S. Third street.

WANTED — BULLDOG, SPITZ OR FOX terrier puppy; price must be very reasonable. Address Z, box 141, TIMES OFFICE. 2

WANTED—1 HORSE ABOUT 1200 POUNDS, fine one for feed; will buy if suitable. PHONE SOUTH 6897, Residence 2229 Maple ave.

WANTED—COMBINATION DRIVING SADdle horse, must be sound, not afraid of anything and reasonable, price. 1191 W. 7TH ST.

WANTED—TO PURCHASE, BROWN OR black, male retriever, must be well trained for duck shooting; Address P. O. box 251, Santa Monica, Cal.

WANTED—HEIFERS, 15 OR 15 HEAD HEIFers, one year old or under. HOLLYWOOD, box 67.

WANTED—ONE JERSEY-DURHAM COW, must give not less than five gals. of very rich milk per day. 1271 W. 28TH ST. 2

WANTED—FIRST-CLASS PONY AND RIG for children. Address with price and description, BUYER, 447 Wilcox Bldg.

WANTED—GENTLE SADDLE AND BUGGY horse; also buggy. 358 N. RAYMOND, Pasadena.

WANTED—TO BUY, FRESH MILCH GOAT, must be young, large milker, and a bargain. Address A, box 187, TIMES OFFICE.

WANTED—A DOZEN BUFF ORPINGTON pullets. PHONE TEMPLE 126. 2

## LIVE STOCK EXCHANGE—
### What Have You?

FOR EXCHANGE—SORREL MARE, YOUNG, sound, tappy, rubber-tire runabout, in good condition, $125; also cheap sound mare, $65; heavy set double harness used once; will exchange, anything above separate or together for one or more cows or hens. Address Z, box 90, TIMES OFFICE.

FOR SALE—OR TRADE.
Equity in several good lots at Watts. Can use good team, or what have you? Please address D. JOHNSON, 126 N. Main.

FOR EXCHANGE—CHOICE LOT; WILL take team of mares as first payment, balance $10 per month. Inquire 342 E. 32D ST. Home 'Phone B9223.

FOR EXCHANGE—FOR GOOD HORSE AND buggy, fine lot on Cal. near Figueroa. Call at once. CLARKE, 2264 Fremont ave.

## LOST, FOUND, STRAYED—
### And Stolen.

LOST—BLACK AND WHITE ENGLISH SETter; license tag No. 6233. Reward if returned 947 E. 24TH ST.

LOST — ON VENICE CAR, SUNDAY EVENing, Eastman kodak. Return 1321 BERENDO. West 6[illegible]

LOST—WEDNESDAY, A GOLD WATCH FOB, Roman gold, set with pearls. $15 MAPLE AVE. Reward.

LOST—HORSE AND MARE, COUPE, ABOUT 4 months old. Reward. Address WM. SOCIN, P.O., Tejunga Ranch.

LOST—AT [illegible] POSTOFFICE, child's umbrella. CO— on handle. Return to 1818 MAGNOLIA ave.

LOST—A GRAY [illegible] YEARLING mare colt, from cor. 9th [illegible] Please notify to 109 BIXEL ST. Phone Main 6[illegible]

LOST — SMALL BLACK PATENT LEATHER pocketbook containing $5 bill and check. Return to TIMES OFFICE; reward. Dec. 1. 2

FOUND — A BAY MARE, AT 720 E. 12TH st., about a month ago.

FOUND—A ROAN MARE, APPLY 403 BIXEL ST., city.

## LOST, POUND, STRAYED—
### And Stolen.

LOST — STRAYED AWAY, ONE SORREL horse, 12 years old, weight about 1000 lbs., with small star in forehead, wire scars on both hind feet, and on one fore foot, well bred, with short mane and long tail; a good roadster and single driver. Address MRS. M. H. DUNN, R. D. No. 1, box 128, Los Angeles, Cal. 2

LOST—AN GOLD SPHINX WATCH CHARM, with engraved monogram C. G. A. Please return to 219 S. HILL ST., and receive suitable reward.

LOST—WILL THE PARTY WHO TOOK A silver mounted Waterman pen from a desk in the Commercial National Bank Saturday morning, kindly return to owner, who prizes it highly as a gift from a friend. ALBERT H. BEACH, with Strong & Dickinson, 2nd and Broadway. 2

LOST — AT ORPHEUM THEATER, OR W. Second-st. car, Nov. 28, a gentleman's cane; dark wood, with crooked handle; silver mounting; marked D. L. C. Reward. Notify DR. CASSELMAN, 671 Rampart. Phone E1573. 2

LOST—ENGLISH SETTER BITCH, WHITE and orange in color, had on when lost collar with Santa Monica address, liberal reward when returned to H. W. HELLER, 625 S. Boyle ave., city. 6

LOST—ON THANKSGIVING DAY, ONE gold woven-wire bracelet, with clasp and chain. Reward. Address 1261 HOOVER ST. Home Phone B2429. 2

LOST — LOCKET SET WITH DIAMOND monogram on one side, A. B. If found return to 117 N. SPRING. CASTRUCCIO-AMESTOY CO. Reward. 2

LOST—SMALL PURSE CONTAINING MONey, three rings, gold beads; on Normandie ave., between 4th and 6th. Liberal reward. Address X, box 142, TIMES OFFICE. 2

LOST—NOV. 27, LADY'S GOLD WATCH, silver Cupid fob. Reward. 261 NORTH LOS ANGELES ST.

FOUND—MALE FOX TERRIER. PARties can have by paying for this ad, and his keep. Must identify. PHONE WEST 2621. 2

LOST—THE PARTY WHO TOOK THE ONEeyed Angora cat from 1263 Harvard Blvd., is known, and to avoid further trouble please return it at once. 2

LOST—BUNDLE OF LEGAL DOCUMENTS, containing articles of incorporation of Western Planing Mill Company, $5 reward for their return to room 535, H. W. COULTER BLDG.

LOST—A SMALL TEAM OF BAY MULES, return to 120 WEST 14TH ST., or call up B4425, or Main 7251. 2

LOST—GOLD PIN IN SHAPE OF A BIRD; with a red ruby and pearls, kindly call at 240 S. SPRING, room 224, and receive reward. 2

LOST—A GERMAN "H" PIN, SET WITH garnets. Reward; please leave at L. A. TYPEWRITER EXCHANGE, 139 S. Broadway. 2

LOST — GOLD WATCH FOB WITH FLAT brass shape, seal with 3 initials on one side. A. L. O. Return to 108 COULTER BLDG. Reward 2

LOST—GOLD BUCKLE RING, DIAMOND setting; also gold ring, solitary diamond setting. Return to JACOBY BROS.' office. Reward.

LOST—ON SPRING ST. BETWEEN 1ST and Hazel Ward, a Baum-martin cape with stole ends, 2 beads on back. Return HOTEL HATWARD; reward. 2

LOST—ON SAT., 30TH, IN TEMPLE AUditorium, or on way to Boyle Heights, pair gold-frame spectacles, in case. Reward on leaving at store, 627 S. BROADWAY.

LOST—A DIAMOND SHAPED GOLD PIN with a letter G enameled. Letter K. and G. on back. Return to 111 MERCHANTS TRUST BLDG., and receive reward. 2

LOST—SILVER, OPEN FACED ELGIN watch, St. Vincent's College, 1905 fob attached. Between 9th and Pico, on Broadway. Reward, 139 S. BROADWAY.

LOST—IN PASADENA, ON COLORADO ST., a purse containing a gold watch, and a ring of keys. Return to 413 BRADBURY BLDG., and receive good reward.

FOUND—LADY'S WATCH AND FOB, COIner First and San Pedro sts. Inquire 2264 E. FIRST., room 7, between 6 and 7:30 p.m. 2

LOST — ONE EYEGLASS AND SMALL gold chain, between Fourth and Fifth on Broadway. Finder please leave at COULTER'S DRY GOODS STORE. 2

LOST—CARD CASE CONTAINING CARDS and 4 tickets for Belasco Theater; also photo stamps. Finder please return to MR. J. J. QUINN, 1043 Broadway, part. 2

LOST — LIGHT BAY HORSE, 16 HANDS high; 1 white hind leg; saddled and bridled; liberal reward. Return to BALDWIN STABLES, Ascot Park. 2

LOST — WHITE MILITARY BELT WITH brass "B. S." buckles. Finder please phone B2001. 2

LOST — STICK PIN SET WITH PEARLS and small diamond in center. Return to FREMONT HOTEL and receive reward. 2

LOST—WILL PERSON WHO FOUND ROLL of foolscap with names and records communicate with X, box 161, TIMES OFFICE. 2

LOST—THE 27TH. A ROUND GOLD brooch set with small pearls, reward. 928 S. HOPE.

LOST—BLACK MOROCCO POCKETBOOK. Return to EATON-NOBLE REALTY CO., 325 Mason Bldg., and get reward.

LOST — COCKER SPANIEL PUPPY, FOUR months old; long tail; answers to name Joe. Apply 445 LAKE ST. Reward. 2

LOST—BOSTON BULL TERRIER, BRINdle, long tail, no collar. Return to 2345 S. WESTERN AVE. Reward $5.

LOST—BETWEEN HOOVER AND HOBson, a small gold brooch with 1 sapphire. Reward at 1390 MAGNOLIA AVE. 2

LOST—BLACK AND WHITE FOX TERrier, wearing license tag No. 2582. Liberal reward. PHONE HOME 6264.

LOST—LADY'S BREASTPIN, SHAPE OF top key, set with 3 large amethysts. Reward. 'PHONE HOME 6264. Owner will call. 2

LOST—ON WEDNESDAY NIGHT, A SMALL black cocker spaniel, return to 1662 MALLARD AVE. and receive reward. 2

LOST — BETWEEN SPRING AND MAIN, on Seventh; enameled belt pin. Return LANCKERSHIM. Reward. 2

## MONEY TO LOAN—
### In Sums to Suit.

MONEY TO LOAN AT 7 PER CENT.

On improved and unimproved real estate, for 1, 2 or 3 years; prompt appraisements. Apply to Loan Department,
JONES & RYDER LAND CO.,
216 West Third st.

BUILDING LOANS MADE AT 7 PER CENT. INTEREST.

Money loaned for 3 years for building bungalows and cottages.
Loan Department,
JONES & RYDER LAND CO.,
216 West Third st.

MONEY LOANED ON SALARIES.
RAILWAY
AND STREET-CAR EMPLOYEES
A SPECIALTY.
UNEQUALED RATES.
EASY PAYMENTS.
NO CHARGE FOR PAPERS.
NO INTEREST IN ADVANCE.
CONFIDENTIAL.
THE STAR LOAN & INVESTMENT CO.,
620 O. T. JOHNSON BLDG.

MONEY LOANED ON DIAMONDS, JEWELry, pianos, furniture, live stock and sairies; satisfaction guaranteed; loans $5 to $50 a specialty; easy payments; very lowest interest; confidential; square treatment. MYERS, 201 Tajo Bldg., First and Broadway.

WANTED—LOS ANGELES LOAN CO., 152 N. MAIN, opposite Hamburger's store, pays ABSOLUTELY the highest price for DIAMONDS and JEWELRY, OR will LOAN on same at VERY LOWEST interest; the only LEGITIMATE and RELIABLE establishment in this city; REFERENCES by special permission, FIRST NATIONAL BANK OF LOS ANGELES.

TO LOAN—PLENTY OF PRIVATE MONEY for 6 and 7 per cent. loans on real estate; we make building loans, draw all papers, and save trouble and time. EDWARD D. SILENT & CO., 218 W. Second st.

$1,500,000 TO LOAN ON REAL ESTATE. 5 to 7 per cent. net interest.
No delays. No red tape. Any sum desired. Large and small flat loans a specialty. Building loans made.
Cash for mortgages and deeds of trust.
MATTHEWS & MATTHEWS,
505 Douglas Bldg. Cor. Third and Spring sts.

SALARY LOANS. SQUARE DEAL.
Money loaned salaried people on their plain note, without security; easy payments, call and get our rates and new plan of loaning money. Every one will receive courteous treatment, whether we do business or not, do not hesitate to call and talk the matter over. S. N. DUTCHER, 422 Merchants' Trust Bldg.

TO LOAN—MONEY ON REAL ESTATE.
MR. ROE,
WRIGHT & CALLENDER COMPANY,
219 S. HILL ST.

MONEY LOANED ON SALARIES.
RAILWAY
AND STREET-CAR EMPLOYEES
A SPECIALTY.
UNEQUALED RATES.
EASY PAYMENTS.
NO CHARGE FOR PAPERS.
NO INTEREST IN ADVANCE.
CONFIDENTIAL.
THE STAR LOAN & INVESTMENT CO.,
620 O. T. JOHNSON BLDG.

MONEY LOANED ON DIAMONDS, JEWELry, pianos, furniture, live stock and sairies; satisfaction guaranteed; loans $5 to $50 a specialty; easy payments; very lowest interest; confidential; square treatment. MYERS, 201 Tajo Bldg., First and Broadway.

WANTED—LOS ANGELES LOAN CO., 152 N. MAIN, opposite Hamburger's store, pays ABSOLUTELY the highest price for DIAMONDS and JEWELRY, OR will LOAN on same at VERY LOWEST interest; the only LEGITIMATE and RELIABLE establishment in this city; REFERENCES by special permission, FIRST NATIONAL BANK OF LOS ANGELES.

TO LOAN—PLENTY OF PRIVATE MONEY for 6 and 7 per cent. loans on real estate; we make building loans, draw all papers, and save trouble and time. EDWARD D. SILENT & CO., 218 W. Second st.

$1,500,000 TO LOAN ON REAL ESTATE. 5 to 7 per cent. net interest.
No delays. No red tape. Any sum desired. Large and small flat loans a specialty. Building loans made.
Cash for mortgages and deeds of trust.
MATTHEWS & MATTHEWS,
505 Douglas Bldg. Cor. Third and Spring sts.

SALARY LOANS. SQUARE DEAL.
Money loaned salaried people on their plain note, without security; easy payments, call and get our rates and new plan of loaning money. Every one will receive courteous treatment, whether we do business or not, do not hesitate to call and talk the matter over. S. N. DUTCHER, 422 Merchants' Trust Bldg.

TO LOAN—MONEY ON REAL ESTATE.
MR. ROE,
WRIGHT & CALLENDER COMPANY,
219 S. HILL ST.

## MONEY TO LOAN—
### In Sums to Suit.

WATSON'S QUICK LOANS.
$500,000 TO LOAN. $500,000.
QUICK LOANS ON REAL ESTATE.
WATSON, MONEY LENDER.
322-324-326 L. A. Trust Bldg.
Corner Second and Spring.
Short time loans or long term loans. Loans on vacant or improved property. I lend my own money, any sum desired. Lowest rates of interest. No red tape. BUILDING LOANS A SPECIALTY. Property appraised day of application. Loans made day of application. Phone 2290. WATSON, 322 Trust Bldg.

$200,000 TO LOAN. $200,000.
Money Lender. WATSON, Money Lender.
322-324-326 L. A. Trust Bldg.

$200,000 TO LOAN. $200,000.
On chattels, furniture, personal property.
WATSON'S QUICK LOANS.
Generous loans on furniture, pianos, live stock, diamonds, real estate, contracts, personal property of any kinds.
PRIVATE OFFICE FOR LADIES.
All business strictly confidential.
Oldest chattel loan office in Los Angeles. Property remains in your possession.
Fair treatment. Lowest rates.
Phone 2290. WATSON, 322 Trust Bldg.

ARE YOU IN A BAD FIX?
If you are in need of money, want it right away, and do not know where you are to get it, you are in a bad fix. No necessity however, for your being in that position, as long as we are here. We will loan you the money you need from $10 up, on your FURNITURE, PIANO, HORSES, WAGONS or other personal property, without removing them from your possession.
We charge you a reasonable rate of interest and arrange the matter quickly and without publicity. Fair dealings, open and above board methods is our motto every time; open 8 a.m. to 6 p.m.
FIDELITY LOAN CO.,
523 Mason Bldg.
S.E. corner Fourth and Broadway.
Phones F7421; Broadway 4171.

FOR SALE—
If you have a well improved piece of property, to us.
Do not fail to make an application direct
We loan our own funds, therefore no delay.
No commission will be charged by us.
We want more good loans.
We make a specialty of south and southwest properties.
We make loans in any improved locality.
Our rate is 7 per cent. in the residence district.
In amounts $300 to $800,000.
THE JOHN M. C. MARBLE CO., H. W. Hellman Bldg.

XMAS MONEY. XMAS MONEY.
NEW LOAN COMPANY JUST STARTED.
NO ONE REFUSED MONEY.
We loan money strictly to salaried men, such as railroad, street car, mechanics, bookkeepers, stenographers, and all other employees that work on a salary. We employ no collectors to bother you at your work. You can either send your payments monthly, semi-monthly, or weekly or bring them in person to our office.
THE STATE LOAN CO.,
612 GROSSE BLDG., cor. Sixth and Spring.
Open Mon., Wed. and Sat. till 8 p.m.

MONEY TO LOAN—NOURSE & CO., 202-204 L. A. Trust Bldg., make loans for short time secured by first or second mortgage on real estate, life insurance policies, listed stocks, or any good security. Loans may be repaid monthly if desired, each payment reducing the interest. We handle our own funds in making these loans, and can furnish money the day application is made.
WE BUY notes, mortgages, trust deeds, life insurance policies and all kinds of commercial paper. NOURSE & CO., 202-204 L. A. Trust Bldg., Second and Spring sts. Both phones.

A SQUARE DEAL TO ALL.
"You can't do better. You can do worse."
MY OWN PERSONAL MONEY
to loan on furniture, pianos, diamonds, etc., low rates, easy payments to suit borrower.
B. C. M'DONALD,
Loans and Investments,
423 and 426 Citizens Bank Bldg.,
Third and Main sts.
Home A5721. Main 1242.

TO LOAN—MONEY LOANED TO SALARIED people on your own names; no other security necessary; don't borrow until you see me; my plan is the best; railroad men, clerks, bookkeepers, street-car men, and all other employees; business strictly confidential. NEWTON, 708 O. T. Johnson Bldg.

MONEY TO LOAN—I AM REPRESENTING clients who have money to loan on first mortgages, at 6 per cent and 7 per cent.; I also make a specialty of BUILDING LOANS; if you want quick action bring on your plans and specifications. RALPH M. WATSON, 601 Grant Bldg.

MONEY TO LOAN—$1,000 TO $100,000 ON real estate and other good securities, low rate of interest. Established 1886.
LEE A. M'CONNELL & CO.,
145 S. Broadway.

TO LOAN—
$1000 TO $100,000 ON REAL ESTATE. 6 to 7 per cent. interest.
Also building loans.
ROBT. MITCHELL CO., 628 S. Broadway.
Ls Grand Bette, Mgr. Loan Department.

TO LOAN—MONEY.
On [illegible] household goods, chattels, diamonds, new methods, fair deal. 336 Trust Bldg., corner Second and Spring. Main 4541, Home 1261.
ROSS CO., PRIVATE BANKERS.

SALARY LOANS—

## Classified Liners.

### STOCKS AND BONDS—
**And Mortgages.**

FOR SALE—
J. J. DORAN & CO., BROKERS.
131 S. Broadway.
WE BUY AND SELL
ALL COEUR D'ALENE STOCKS,
Stocks, bonds and securities.
WE ANTE WILL PAY
Anti-Friction Journal Box, 30c for Black Hills Copper, 40c for Bramman Copper, 25¢ for Chiapas Rubber, California Arizona Copper, 40c for Columbia Oil, 80 for Dabney Oil, $1.40 for Eclipse, $30 for Emergency Hospital, Globe Oil, 8c for Jerome Copper, 12c for Mt. Gaines, $1.06 for Mexican Petroleum, 25c for New Era, $1.30 for Pacific Wireless, 40c for Prov. G. & C., 35¢ for Quartette M., 8c for Red Deer, $1.55 for Stonewarm, 40c for Standard Con. Mines, 35¢ for Rio Micholl Rubber, 8c for Tacoma Steel, 4c for Waldorf, 8c for Yuma Cyanide.
FOR SALE—
THESE ARE ONLY A FEW,
GET OUR PRICES.
Associated Oil, 42½c.
Atlanta, 21.
Angelus Hospital, 65c.
Anti-oak Leather, 50c.
Bay Mining Co., 80c.
Bullfrog Red Oak, 45c.
Bonnie Clare, 45c.
Bunker Hill, Ariz., 7c.
Butte, 25c.
Blue Bell, California.
Chorx, 35c.
Central Oil, $1.17.
De Forest Wireless, $3.35.
Eclipse, $1.55.
Eldorado Canyon, 40c.
East Naples, 25¢.
Greater Manhattan, 45c.
Green Water Red Boy.
Happy Day, 7c.
Headlight, 35c.
Jessie Belle, 24c.
King of Arizona, 34c.
Keystone Cement.
Mathis Brewing, $37.
10 Lamb Fruit Co., $100.
Lincoln Gold Geo., 14c.
Midnight Sun, 25c.
Mingus Mountain, 25½c.
Mitchell Mining, 57c.
Marconi Wireless, $47.50.
Marconi Canadian, $2.20.
Manhattan Jumbo.
Manhattan Gibraltar, $54c.
Magney Trolley, 75c.
Mount Union, 15½c.
Moonlight, 3½c.
McNamara Ex. Pooled, 5½c.
New Era, 25c.
Nine Hills, Idaho, 8c.
O. K., Cons., 6½c.
Prov. G. & C., 8c.
Pine Nut, 20c.
Rex, 30c.
Redlands, 12c.
Rice Ranch Oil, 81.85¢.
Searchlight Parallel, 5½c.
Searchlight M. & M., $1.85.
Searchlight Copper-Gold, 3½c.
Standard Water.
San Gabriel & Imp., $47.50.
Santa Ana Tin, 25c.
Snowstorm, $4.50.
Snowstorm, 37½c.
Standard Mines Co., 20c.
Standard Mines Co., No. 2, 13½c.
Tempered Duc. Metals, cheap.
Tarbox, 65c.
Trade Dollar, 3½c.
Tramp Cons., $2.25.
Trinidad, 10c.
Venus Mining.
Verde Ring, 8c.
Union Lode, 5c.
Union Trust & Title, 6c.
BUY AND SELL
ANY STOCKS, ANYWHERE. 3

GREATER MANHATTAN AND MANHATTAN GIBRALTAR.

It has been thought advisable to offer a block of 50,000 shares Greater Manhattan and 50,000 Manhattan Gibraltar for bids, because a number of the subscribers to these stocks have not bought on the installment plan—in fact, the most of this stock was sold on the installment plan—have not come up with their payments, this is done in order to push development as fast as possible because Mr. Harrison and his brother say there is no property in the whole Manhattan district that has better showing, and no need to timber up the tunnel and put in track and get cars.

Large blocks of this stock are under consideration by some capitalists and this may be closed very shortly. First come first served. It behooves the stockholders to come forward and take as much stock as they can, and the highest bidder will receive the stock.

All that is needed is development to make good paying mine. Furthermore, a very strong company adjoining our property desires to consolidate and when we get the proposition from them, we will submit it to the stockholders.

PACIFIC COAST MINES BUREAU, Inc.,
215 Delta Bldg., 421 S. Spring st.
Telephone Home F7784.

HAVE THE STOCK OF A MINING COMPANY to offer you at 5 cents per share, that is now a going proposition; the mine has a development depth of 130 feet with ample machinery; also has a workable asset in water. This stock is being offered for the purpose of further equipping the mine with machinery to be sold under written guarantee of responsible corporation to refund money if demanded within one year. This proposition I can recommend with the assurance that the investment will be safe and possibility of large profits is very flattering.

Have a proposition on splendid Goldfield property which I am offering to my clients on a strictly ground-floor basis.

Information given on any mining stock anywhere; don't buy or sell without seeing me. U. S. G. TODD, 303 Lankershim Bldg. Phone A7902. 3

OVERMAN & WRIGHT OF NEW YORK have bought from Kagan & Oddie two claims in Tonopah called the Red Rock claims, lying within two claims lengths of the Gold Star; price $250,000.

Mr. Oddie says he only sold these because he wanted the capital to go into the Greenwater district. The stock of the Gold Star M. & M. Co. is offered in ten equal payments one cent a share down.

TONOPAH GOLD STAR M. & M. CO.,
215 Delta Bldg., 421 S. Spring st.
Telephone Home F7784.

SEE KENNEDY FOR STOCKS OF ALL kinds, the HONEST BROKER.
325 MERCANTILE PLACE.
Phones—Home 8182, Sunset Main 2461.

1000 shares Goldfield Herald at 4 cents.
20,000 Salido Gold Copper, at 2 cents.
2000 Goldfield Burlington, 10 cents.
250 Mercantile Loan & Investment Co., 80 cents.
2500 Bullfrog Ore M. Co., at 3½ cents.
200 Anti-Friction Journal Box Co., at $1.50.
100 P. B. Steifer M. Co., $1.90.
And other stock that will bear good investigation.

REAL ESTATE SYNDICATE.

Strong & Dickinson, and Paul H. Blades Co. are forming two syndicates for subdivision of two very fine properties. Both are expected to pay large profits. We are now ready to receive subscriptions for stock in sums from $500 up. For particulars see
PAUL H. BLADES CO.,
118 Henne Bldg.
STRONG & DICKINSON,
N.W. corner 2nd and Broadway. 3

FOR SALE—
DIVIDEND-PAYING STOCK.
I HAVE LISTED A SMALL AMOUNT OF STOCK PAYING 15 PER CENT. DIVIDEND. DIVIDEND PAYABLE SEMI-ANNUALLY. SEE HAISH, 503 BRADBURY BLDG.

FOR SALE—
We offer subject—
A few shares Los Angeles Abstract and Trust Company stock.
A few shares Home Savings Bank stock.
One Merced school bond at par.
One San Pablo school bond at par.
Sun Drug Company stock.
THE JOHN M. C. MARBLE CO., H. W. Hellman Bldg.

FOR SALE—SMALL AMOUNT OF 6 PER cent. gilt-edge 20-year gold bonds, with liberal bonus of stock; this is an exceptional opportunity. Call at office of E. B. SPENCER, 318 Stimson Bldg., Third and Spring. 2

CLIENT NEEDS MONEY OFFERS TRUST DEED (better than 1 stage,) of $1200, good as Govt. Bond, 6% per cent. interest net, due April 30, 1908, secured by nice seven-room cottage on lot 50x150, well rented. Will sell to net purch. see 5 per cent. Apply between 10 a.m. and 12 a.m. 347 WILCOX BLDG, or phone 2286. 2

FOR SALE—
We are in a position to furnish any securities on the market. Write or see us.
Our specialty is such securities as are dealt in by savings banks.
Will sell you from 5 to 6 per cent. interest.
THE JOHN M. C. MARBLE CO., H. W. Hellman Bldg.

FOR SALE—
We have left with us the following:
A few shares Home Savings Bank stock.
A few shares Sun Drug Company stock.
Imperial Water bonds, 6 per cent.
Make an offer for the bonds.
THE JOHN M. C. MARBLE CO., H. W. Hellman Bldg.

### STOCKS AND BONDS—
**And Mortgages.**

JOHNNIE-GREENWATER CONSOLIDATED COPPER CO., (INC.)

Three weeks ago a half million shares of this stock were placed on the market and are now largely over-subscribed and the price advanced to 1½c on December 1st. Mr. H. T. Hickman, the president, has just returned from the properties of Johnnie and brought back some nice samples of copper ore taken only a few feet from the surface. There is now a piece of ore of 1600 lbs., lying at the mouth of our shaft, which is largely copper glance. It will go 30 per cent. copper and also carries some gold.

It is the intention to push development work on this property. We have four other groups, the Elko in the Manhattan district, which has assayed as high as $900 per ton and we have a nice group of claims in the Buckskin district, a large body of high grade ore, and adjoining the Lindvig mine, which is producing $6,000 a month and is reported to have been purchased by Senator Clark. Buckskin is pronounced to be the best of all the new districts.

Then we have four claims in the Greenwater district; also have a group of four claims in the East Walker River mining district. The Walker River district is now attracting great attention. Mr. Hickman said not less than 30 days the public will be tumbling over themselves to get this stock, for development is bound to show them to be splendid properties. He has a large group of miners at work now on the claims and will increase these in number as the treasury is in excellent condition. Another block is now placed on the market at 80c but a very limited number of shares at that price as Mr. Hickman says the property is certainly worthy of much more than that. Make reservations early at 1½c.

PROMOTING DEVELOPING QUARTZ CO.,
Fiscal Agents, Johnnie-Greenwater Consolidated Copper Co.,
215 Delta Bldg., 421 S. Spring st.
Telephone Home F7690.

IF THE INVESTOR DESIRES TO MAKE good big money and make it in a reasonably quick time, we should advise the purchase of Twin Buttes Copper now under 90c and Gould Copper under 40c in the vicinity of Tucson, Arizona. The Twin Buttes is producing now 100 tons a day and getting $25 a ton at the mine or $2000 a day. This is $75,000 a month or $900,000 a year. You can readily see that this stock ought to be going at $5 a share now. It will bring $10 within a year, as is predicted by competent mining men.

The Gould property is in very much the same condition, having high fluxing ore which is in great demand by all the smelters. It is self fluxing carrying all the qualities of lime, iron and pyrite and is sought for especially by the Old Dominion Copper Co. at Globe, Arizona.

We recommend this as being a purchase for quick, big money. People who know the property,—mining engineers and mining men generally, are gathering up this stock as rapidly as possible at the present prices knowing there must be a big advance.

We want to purchase Chiapas Amber; Pacific Wireless; Mount Gains; Johnnie-Greenwater and Greenwater-Ely Consolidated Copper; California Bluebell.

We have for sale 1000 East Tonopah cheap; 2000 Tonopah Gold M. Co.; 1000 Triangle Mining and 5000 Alice Mining Co. at Wonder; Anaconda Copper; Hurst Switch & Signal; Nevada Eastern Leasing Co. on the Silver Peak. No use a short time; Mills Trade Leasing 10c.

FAULSTICH & MARTY,
215 Delta Bldg., 421 S. Spring st.
Tel. Home F7784.

GREENWATER-ELY CONSOLIDATED COPPER COMPANY.

About 30 days since 400,000 shares of this stock was placed on the market and was oversubscribed 100,000 shares of same at close of November. The price is now 3c a share and may be advanced at an early date to 5c owing to the good reports on our property, which comprises the sale of some claims adjoining our property, being only prospects, for $10,000 cash. The development work is going on all around us and we are only a short distance from the Nevada Consolidated Copper Company and the Giroux. We are in the mineralized belt. Our ore lies under the lime and iron capping of the district. We also have several claims in the Greenwater district adjoining the Copper King. These were carefully selected by Mr. Mingus, our president. Mr. Mingus is an old prospector and a good mining man, very energetic, and will give the development of this property his personal attention. It is a rare opportunity to get in with as competent a man as Mr. Mingus. He will go to Greenwater in the coming week and will send us some ore, which will be on exhibition at our office. Remember the price now is 3c and only a very limited number of shares at that price. Don't make over reservations because the price will surely be advanced at an early date.

PACIFIC SECURITIES & REALTY CO.,
212 O. T. Johnson Bldg., Los Angeles, Cal.
Exclusive Agents Greenwater-Ely Consolidated Copper Co.
Phones Home 7744; Broadway 2421.
Office open Saturday evening until 8.

FOR SALE—I OFFER THE FOLLOWING stocks, all of which are good buys at these prices:

Snowstorm at $4.30.
Snowstorm at 35 cents.
Independent at 70 cents.
Copper King at 25 cents.
Lucky Calumet at 70 cents.
Com Pearl at 20 cents.
Rex (25 to 1) at 30 cents.
Reindeer at 12 cents.
Moonlight at 6 cents.
Headlight at 37½ cents.
O. K. at 6 cents.
Trade Dollar at 3½ cents.
Happy Day at 7 cents.
Tarbox at 6 cents.

ALSO
Searchlight Parallel at 5 cents.
Nevada Searchlight at 5½ cents.
New Era at 4 cents.
Prov. G. & C. Copper at 8 cents.
And many others.
RICH. B. KIRCHHOFFER.
Member L. A. Stock Exchange.
Home A1767. 219 Laughlin Bldg.

I STILL HAVE A LIMITED NUMBER OF shares in a well developed mine that is guaranteed to commence paying monthly dividends in February, 1907, that I can sell way down. First come gets this bargain. C. F. KEIGHLEY, Bldg.

FOR SALE—WE HAVE OPTION ON LIMited number of shares of Gold Dredging Co. stock at 50c, will be worth $5 or more in 15 months. For information call or address MERCHANT SECURITY CO., 627-28 Merchants' Trust Co. Bldg.

## THINGS ON WHEELS—
**All Sorts.**

**AUTOMOBILES.**

FOR SALE—WINTON 1906 IN THOROUGH working order, 5 lamps, side baskets, waterproof cover, a bargain for cash or will trade for fully paid up lots in city limits or close in. Apply owner, 3463 S. FLOWER. Phone 22264.

FOR SALE—PURCHASE A WAVERLY ELECtric auto, good as new, cost $1050; this is giving this machine away; has extra tire and top. Call at 2500 MIRAMAR ST. Take Second st. car, get off at Miramar st. Mortimer residence.

FOR SALE—1906 POPE-TOLEDO IN FIRST class condition, speedometer, tire irons and standard equipment; will make rock-bottom price to anyone desiring an A1 car. ADDRESS X, box 68, TIMES OFFICE. 2

FOR SALE—4-CYLINDER RUNABOUT, 1906 model, fine condition; fully equipped with lamps, tools, Gabriel horn, basket, etc. Must be sold at once for cash. CAPITO, 1201 S. Main. 2

FOR SALE — 1904 RAMBLER RUNABOUT, 5-h.p., in good shape, cheap for cash, or will give terms or trade for lots. CLAPPER, 803 L. A. Trust Bldg. Phone 7301, Main 2541.

FOR SALE—A BARGAIN FOR CASH; 4-cylinder 1906 Queen automobile, 30-H.P., first-class condition, as good as new, Cherraghily equipped. 1416 W. 11TH. Home phone 22261. 2

CLOVERINE REMOVES GREASE, WILL not collect dust or dirt and dries instantly. Cloverine washes and polishes without the use of water. CLOVERINE AUTO POLISH CO., Pasadena, Cal. 2

WANTED — A MAXWELL RUNABOUT auto; must be in first-class condition, for equity in a fine Long Beach lot. Call on or address 258 E. FIRST ST., Long Beach. 2

FOR SALE—WILL SACRIFICE ONE-HALF on my beautiful twenty-horse-power Mercedes runabout, for cash. ROOM 4, 84 E. Colorado st., or P.O. box 345, Pasadena.

FOR SALE—'06 PEERLESS 4 CYLINDERS, top, everything complete, will consider a good lot. Phone Broadway 3473. M. H. GREEN. 2

FOR SALE — $375; MUST BE SOLD BY Tuesday, fine 4-cylinder touring car, 30-H.P. in perfect condition; this is the greatest bargain ever offered in an auto. Address Z, box 146, TIMES OFFICE.

I HAVE FROM $500 TO $2000 CASH, OR fine Los Angeles property to buy auto, 1 am no agent, no time wanted, my money and property is good. Address B, box 175, TIMES OFFICE. 2

WANTED—AUTOMOBILE WITH MACHINery in first-class condition; will give eastern lands free and clear and some cash. Address Y, box 22, TIMES OFFICE. 2

FOR EXCHANGE—FINE TOURING CAR IN A-1 shape; want lot or equity in cottage; price $750. Address Z, box 126, TIMES OFFICE.

'06 2-CYLINDER FORD, FULL LEATHER top; complete lamp equipment; used less 200 miles, at $950. D. F. ROBERTSON, Pasadena, Cal. 2

20-H.P. WINTON TOURING CAR, 2-CYLINder; with top; car is in perfect condition and can cost $2500; our price $900. D. F. ROBERTSON, Pasadena, Cal. 2

WILL TRADE AN AUTOMOBILE FOR A good corner lot in desirable residence location in southwest; want this lot to build on at once. 1811 S. MAIN ST. 2

WILL TRADE EQUITY OF $800 IN LOT IN beautiful location, street work, curb and sidewalk, for good runabout or touring car. 1811 S. MAIN ST. 3

MART'S AUTO WOULD NOT START, SHE CRANKED THE THING IN VAIN, SHE RANG UP ELSE, AND GAYLY CAUGHT HER TRAIN. (SHOPSPEARE.)

WHY IS IT THAT THE FENIMORE-FEUERBORN AUTO SHOP IS FAST BECOMING THE BUSIEST SHOP IN TOWN?

BECAUSE THEY EMPLOY ONLY THE HIGHEST CLASS MECHANICS.
HAVE AN ELEGANTLY EQUIPPED SHOP AND DO THE SQUARE THING BY EVERYBODY.
ASK ANY OF THEIR CUSTOMERS.

FOR SATISFACTORY WORK CALL AT 2414 W. SEVENTH ST. TEMPLE 28. HOME E1268. SOUTHWEST CORNER WESTLAKE PARK. 2

EXTRA FINE BARGAINS IN AUTOS THIS week.

QUICK SALES
MAKE
LOW PRICES.
MUST SELL THIS WEEK.
One 4-cylinder Mitchell, 1906 touring car, new, $2500; in fine condition; quick offer; will take $1350.
One Tourist runabout, 3 speeds forward, on reverse, foot clutch, on quick sale will take $500.
One Olds runabout in extra fine condition, $240.
One 1904 Rambler, just overhauled and painted, strong power and exceptionally fine hill climber, $500.
Storage, repairs and supplies.
'Phones Home 7603, Sunset 603.
THE AUTODROME CO.,
527 to 541½ S. Spring.

FOR SALE—
1 dozen runabouts $90 to $225.
St. Louis, 5 passenger touring car, $225.
1 1905 Cameron touring car $325.
1 1907 Winton, 4 passenger car $280.
1 1906 Winton, 5 passenger car $900.
1 Elmore runabout, only $140.
1 1906 Reliance Motorcycle only $90.
Auto engines 2 to 20 H.P. at half price.
P.S.—Special, one beautiful Waverly Electric runabout with full leather top, new tires and new batteries, today's only $385. It is a big bargain and worth fully $700. Better look at this elegant machine at once if in want.
ACME AUTO CO., 962 S. Broadway. Both Phones.

FOR SALE—STEVENS-DURTEA TOURING CAR, in perfect condition, and used but little; has elegant equipment, prestalytic tank, Gabriel horn, etc. For demonstration call at the
FENNIMORE FEURBORN AUTO SHOP.
2414 W. 7TH ST. TEMPLE 28. HOME E1268. Southwest corner Westlake Park. 2

FOR EXCHANGE—IF I CAN MAKE A quick turn, I will trade $500 shares of dividend-paying stock for an automobile; as a machine cannot afford to pay cash; will give some one a good trade. This stock is worth par. Last year was the first season's run, and paid 4 per cent.; will pay 10 per cent. this year. Management reliable men. Titles clear; fully equipped and will start the season's run Jan. 1, 1907, and will make the final clean-up June 1. Home A6792. W. J. HOWE, 416 Pay Bldg. 2

FOR SALE—WE HAVE FOR SALE SOME very good bargains in second-hand automobiles, some of which are—One 4-cylinder Autocar, one 5-cylinder Autocar, one model K Winton, one 2-cylinder Reo, one 2-cylinder Buick, and others; these cars have full equipment and are all bargains. Call and see us before they are gone. We are selling a great many second-hand cars and we stand behind anything we sell. Apply THE WOODILL AUTO CO., Fireproof Garage, 6th and Los Angeles sts.

FOR SALE—
POSITIVELY THE BEST BUICK BARGAIN EVER OFFERED; MACHINE WITHOUT A FAULT. LITTLE USED AND HARDLY A SCRATCH. CAN BE RUN BY ANY ONE EXCEPT OWNER, AND HANDLED IN MOST CAREFUL MANNER. GIVE THOROUGH DEMONSTRATION AND SUBMIT CAR TO EXPERT EXAMINATION. SEE OWNER, 814 O. T. JOHNSON BLDG. 1

WE HAVE FOR SALE, AT A BARGAIN, A 25-H.P., 4-cylinder Wayne touring car, equipped with top, gas lamps and generator and everything complete. This car was sold by us about four months ago and is in good condition. Owner sells it because of purchasing one of our larger cars. Call in soon. E. JR. BENNETT AUTO CO., 1203-1205 S. Main st.

FOR SALE — ONE 40-H.P., 5-PASSENGER Columbia touring car, first-class equipment, in fine condition, and at a price. One 1906 White steam car, best of equipment, perfect condition, a good buy for cash. MIDDLETON MOTOR CAR CO., 1032 S. Main st.

FOR SALE—HAVE YOUR AUTOMOBILE equipped with Swinehart Clincher tires; no punctures; practically lasts forever; positively guaranteed. Ask for catalogue. MILLS & PRICE, pioneers in automobile repairing and rebuilding, 830 S. Main.

FOR SALE—ANOTHER HANDSOME WAverly electric runabout to offer you at only $2500; looks and runs like new; has new batteries and tires worth $700; positively the best buy in town. ACME AUTO CO., 962 S. Broadway. Both phones.

FOR SALE—ANOTHER HANDSOME WAverly electric runabout to offer you at only $2500; looks and runs like new; has new batteries and tires worth $700; positively the best buy in town. ACME AUTO CO., 962 S. Broadway. Both Phones.

ANY ONE DESIRING A GOOD TWO OR four-cylinder runabout or touring car at a bargain will do well to see what we have, as these cars are in first-class condition and must be sold at once at some price. SOUTHERN CALIFORNIA MOTOR CAR CO. 2

CLEVELAND RUNABOUT, $450; WHITE Stanhope, $175; touring cars, $250, $600; Stevens-Duryea with leather top, $700; we handle cars on commission and are practical automobile men; have first-class repair shop in connection. SCHENCK, 514 W. 16th.

FOR SALE — $200 CASH AND SMALL monthly payments buys an automobile business in very heart of city, full of stock and commission cars. A money maker, better act quick if you want this. Address Y, box 126, TIMES OFFICE.

FOR EXCHANGE—FOR AN AUTOMOBILE, 5 acres of well improved land, with water; stock; good 7-room house, in one of the best towns in Imperial Valley.
204 Grant Bldg. A2314; Main 1539.

WILL TRADE A FOUR-CYLINDER TOURing car with top, lamps, etc., for good runabout and cash; a good bargain for quick sale; inspection permitted and car guaranteed in good condition. 1811 S. MAIN ST. 3

## THINGS ON WHEELS—
**All Sorts.**

**AUTOMOBILES.**

FOR SALE—THE BEST 2-CYLINDER RUNABOUT IN TOWN, a Stevens-Duryea, cost $1500.
Engine in tip top shape, runs perfectly, used but little; has top and fine equipment; must be sold; $575 takes her. If you would like a ride in the best car in town at the price, call at the
FENIMORE FEVERBORN AUTO SHOP.
2414 W. 7TH ST. TEMPLE 28. HOME E1268.
Southwest corner Westlake Park. 2

FOR SALE—
$450—Fine 2-cylinder Ford, new tires.
$425—Fine Cadillac, detachable tonneau.
$500—Side entrance 2-cylinder car, nearly new.
$750—Shaft drive, $3000 car.
$700—2-cylinder Queen, top, fully equipped.
$650—24 H.P. Winton, fine condition.
Others. We have a large assortment. Buy, sell or exchange. Today, 10 to 12, 644 LEBANON ST., half block east of 7th and Figueroa, or W. F. PIPHER & CO., Brokers. Monday, 341-342 Ch. Nat. Bank Bldg. Home 6879. 2

FOR SALE—NOTICE; PROSPECTIVE AUTO buyers. We have a large assortment of second-hand touring cars and runabouts, ranging in price, from $200 to $2000; all in perfect condition and at our private garage. See these machines before buying; oldest established auto broker in the city; property considered. W. F. PIPHER & CO., 341-342 Ch. Nat. Bank Bldg. Home 6879. 2

WE ARE OFFERING THE FOLLOWING cars at bargains: Fine Oldsmobile, $150; swell two-cylinder shaft-drive car, $625; Baby Reo, with top, and folding rear seat, 1906 model, $500; side entrance Buick, top and all extras, $775; and many others. Will give fine lots, 'clear, for cars. Also a $475 contract on cottage, being paid $15 per month, for runabout. See us for results. LOS ANGELES BUSINESS EXCHANGE, 314-315 Citizens Nat. Bank Bldg. 2

FOR SALE—NEW SHAFT DRIVE.
4 cylinder touring car, $2000.
2 cylinder Tourist, $500.
4 cylinder Peerless, $1500.
4 cylinder 1906 Thomas, $2800.
White steamer, $375.
I am owner, you will get them cheaper yet; for cash only. Address B, box 174, TIMES OFFICE.

'06 WHITE STEAMER, NEWLY PAINTED, same as new.
'06 4-cylinders Olds.
'06 Cadillac, $900.
'06 Olds runabout, $475.
Ford, 2-cylinder, $475.
D. F. ROBERTSON, Pasadena, Cal. 2

I HAVE A FOUR-CYLINDER TOURIST, 24-28 H. P., with full set of lamps; Prestolights; two new tires; car recently overhauled and repainted. Together with the equipment; the car cost when new, $3000. For a quick sale it is offered at the irresistibly low price of $1600. Address Y, box 54, TIMES OFFICE. 2

KLASSEN AUTOMOBILE CO.,
2602-4 South Main st.
2-cylinder Mitchell runabout.
Just overhauled, in No. 1 condition.
A bargain at $450.
Olds runabout in good condition, $200.
Olds French type runabout, new, $500.
Tourist touring car, nearly new, $1500. 2

WILL SELL MY CADILLAC LIGHT TOURing car with detachable tonneau, at a sacrifice. This car is in splendid running order and two gas lamps and two oil lamps. Let me show you this car, and I assure you you will agree with me it is an excellent bargain at $425. Call at 1324 S. HOPE ST. 2

FOR SALE—
Saxon touring car, used as a demonstrator only and in A1 condition; better than new. We can offer you a bargain in this car. Call and see it.
MITCHELL AGENCY,
2 200 South Los Angeles st.

FOR SALE — AT THE BROADWAY Garage, 147 N. Broadway, one 4-passenger autocar, good tires, runs fine, for $250 cash; 5-passenger White steamer, with top, glass front, gas lamps and horn, $700; Oldsmobile in good shape, $175, $200; steam runabouts, $50 to $200; first-class repairs. 3

1906 PREMIER RUNABOUT, 4-CYLINDER, $850; electric surrey, with top, new batteries; practically new; 1906 Pope-Toledo touring car, $850; Rambler touring car, $450. HOME GARAGE, 923 South Main. Repairing and storing. 2

FOR SALE—1 WAYNE TOURING CAR IN good condition. WESTLAKE GARAGE CO., 660 Alvarado street. No. 833; Home 22462. 2

FOR SALE — OLDSMOBILE RUNABOUT with back seat; in good running order; $200; a snap, as I have no further use for same. 215 E. THIRD ST. Main 1857. Home 24501. 2

FOR SALE—BARGAIN, ONE TWO CYLINder and one four cylinder 1906 Rambler touring cars, new tires. FAIR OAKS GARAGE, Pasadena. Sunset 1565, Home 522. 2

1906, 5 PASSENGER CADILLAC, PERFECT condition, used very little, well worth $900; make us an offer. Address box 47, TIMES OFFICE, Pasadena.

FOR SALE—'06 OLDSMOBILE TOURING car, bargain; party going East. Call No. 4 BROOKS AVE., Venice, or House 'Phone 6908. 2

FOR SALE—4-CYLINDER MODEL C WINton '05; everything complete; top. This is a snap. Phone Broadway 3473. M. H. GREEN. 2

FOR SALE—'06 4-CYLINDER MODEL K Winton, top, speedometer, Gabriel horn cheap for cash. Phone Broadway 3473. M. H. GREEN. 2

FOR SALE — 1906 BUICK IN A1 CONDItion, with top, just repainted; price $1200. Telephone B2384, or address Y, box 157, TIMES OFFICE.

FOR SALE — '06 2-CYLINDER TOURIST, top and glass. This car is in fine condition and it can be bought cheap. Phone Broadway 3473. M. H. GREEN. 2

FOR SALE — HANDSOME RUBBER-TIRED runabout, full leather trimmed; used less than 7 times; cost $1450; will sacrifice for cash. 623 S. HILL. 3

FOR SALE — $450, 2-CYLINDER SHAFT-drive runabout in good order; might trade for clear lot or take horse and buggy as part payment. ARCADE CO., 416 W. 8th.

FOR SALE — OLDS RUNABOUT, ENGINE perfect, new top, tires, lamps, fully equipped; a beauty, $375. 1215 MARYLAND. Main 6809. 2

FOR SALE — 4-CYLINDER, PITTSFIELD spark coil, guaranteed in first-class order, at half price. See ADVANCE IGNITION CO., 18th and Main. 2

FOR SALE—RAMBLER RUNABOUT IN good condition; $200 buys it, if taken at once. HOWLAND GARAGE, Hollywood. Home 49 Sunset 128. 2

WANTED—AUTO; WILL GIVE YOU GOOD building stock that is advancing in price for eastern lots. Address A, box 136, TIMES OFFICE. 2

WANTED — SECOND-HAND RAMBLER automobile, surrey type; give full description and lowest cash price. M. F. TONER, Hanford, Cal.

$1650—1906 POPE-TOLEDO, FULLY EQUIPped; your last chance; must be sold, 10 to 12 today. 644 LEBANON ST., or Monday 6879. 2

USE CLOVERINE ON YOUR AUTO AND it will aways look as new; Cloverine is for sale at your dealers or sent prepaid. CLOVERINE AUTO POLISH CO., Pasadena, Cal. 2

'05 CADILLAC, 5-PASSENGER, PERFECT condition; side door, at $550 spot cash. D. F. ROBERTSON, Pasadena, Cal. Open on Sunday. 2

A BARGAIN FOR CASH, POPE-TOLEDO, 1906 model, side entrance, in perfect condition, new tires, fully equipped. Address N, box 41, TIMES OFFICE.

FOR SALE—14 HORSE-POWER SIDE ENtrance double cylinder 1906 model, full equipment, very little run, $700. 623 N. MAIN ST. 3

FOR SALE—AT A BARGAIN; WHITE STANhope runabout in first-class condition. Apply owner, 208 N. UNION AVE. Phone North 493.

FOR SALE—ONE FISK CASING AND 2 AIR tubes, 3½ 30, 2 spark coils, 1 Rushmore gas generator, one 160-gallon gasoline tank; phone South 3467, 422 W. 30TH ST. 2

FOR SALE—OR TRADE FOR VACANT LOT. French runabout automobile; good order; all machinery runs in oil. 716 S. FIGUEROA. 2

WANTED—AUTOMOBILE; WILL GIVE $350 in good real estate and some cash. Ring up HOME 6187.

TRADE FOR AUTOMOBILE—A NEW 22-FT. gasoline launch, or will sell for $600 cash. Address X, box 119, TIMES OFFICE. 2

WANTED — AUTOMOBILE IN EXCHANGE for $800 equity in good lot, northwest. Address Y, box 94, TIMES OFFICE. 2

WANTED — GOOD RUNABOUT FOR A touring car with top, lamps, etc. 1811 S. MAIN ST. 2

A NEW RUNABOUT, 16-H.P., 4-CYLINDER, full leather top, lamps, etc., for sale at a bargain. 1811 S. MAIN ST. 2

FOR SALE — MAXWELL RUNABOUT, nearly new, in fine condition. Call before 10 a.m. 1632 ORANGE ST. 2

FOR SALE—POPE-TOLEDO TOURING CAR at your own price, or will take light runabout and cash. 'PHONE B4019. 2

FOR SALE—AUTOMOBILE, STEAM RUNabout, in perfect order; price $350. O. APPLE, engineer, Van Nuys Hotel. 2

I CAN SELL YOUR AUTOMOBILE COST you nothing for storage. CLARENCE LOCKE, 823 S. Main. 2

FOR SALE—RAMBLER RUNABOUT, GOOD order, Gabriel horn, $125. 623 N. MAIN. 2

WANTED — SIDE DOOR BODY FOR MY car. If you have one call 52924 HOME. 2

FOR SALE — 8-H.P. SHEPHERD RUNabout, $175; little used. 2311 S. MAIN.

AUTOMOBILE STORED 6 MONTH, FIREproof garage, 823 S. MAIN 3

## THINGS ON WHEELS—
**All Sorts.**

**AUTOMOBILES.**

FOR SALE — OLDS TOURING CAR IN splendid condition; all extras, 4 lamps, generators, tires, etc., $675. 2705 NORMANDIE AVE. Home B4397. 2

FOR SALE—4-CYLINDER 5-PASSENGER automobile, in perfect running order, equipped with every necessary convenience; a demonstration will convince you of the superior qualities of this car; need money; will sell very cheap. 903 GRANT BLDG. 2

KLASSEN AUTOMOBILE CO.,
2602-2604 S. Main.
All kinds auto supplies.
First-class brick garage.
Expert repairing; welding.
Brazing; adjusting. 1

FOR SALE—30-H.P. PEERLESS, FULLY equipped and in perfect condition; $2500; would consider good property. Owner, 634 GRANT BLDG. 2

FOR EXCHANGE—4 LOTS, SAN GABRIEL, for Franklin runabout, '06 model. Boyle 1194. Address A, box 80, TIMES OFFICE. 2

FOR EXCHANGE—I HAVE $900 EQUITY IN 3 fine lots in Santa Monica to exchange for light touring car. 1221 WALL ST. South 6117. 2

WANTED—USED STRONG AUTOMOBILE, to haul 5 persons or 1200 pounds over 40-mile round trip road in Nevada. HALL, Hotel Catalina, city. 2

FOR SALE—AGENCY FOR ONE OF THE best 4-cylinder touring cars in the city; demonstrator ready; reason for selling, have more than I can handle. Address A, box 25, TIMES OFFICE. 2

KLASSEN AUTOMOBILE CO.,
2602-4 S. Main st.
Wants to buy automobiles. 1

FOR EXCHANGE—$800, CLEAR, LOT, well located; want small automobile. Address Z, box 150, TIMES OFFICE. 3

**BICYCLES.**

BICYCLES FOR SALE ON INSTALLments, including such well known makes as Ligata, California, Tribune, Cleveland, etc. J. F. BILL, 16th and Main.

FOR SALE—LADY PIERCE WHEEL, cushion frame with coaster brake; cost $65; good as new; sell for $12. Call at 840 SAN JULIAN ST. 2

AGENCY FOR COLUMBIA AND RAMBLER bicycles at 628 S. Spring st. Special prices on three and two-handed bicycle. W. H. WHITESELL & CO.

FOR SALE—2 BICYCLES, TAKEN IN trade; one lady's, new, fine Xmas present, cost $40, for $14. Room 8, 120 N. MAIN ST.

FOR SALE — SECOND-HAND INDIAN MOtorcycle, good condition; a bargain for $100 cash. Address Y, box 170, TIMES OFFICE. 2

WE CARRY A FINE LINE OF PARTS, batteries, tires, saddles, etc., for Indian motorcycles, at the right prices. J. F. BILL, 460 S. Spring st.

FOR SALE—1906 YALE CALIFORNIA MOtorcycle, good as new; no reasonable offer refused. RECORD CYCLERY, 2414 S. Main. 2

FOR SALE—MOTORCYCLE IN FINE SHAPE and lamps, whistle and tandem. Call 1927 W. Adams, or R. KITTLE.

FOR SALE — MOTORCYCLE IN GOOD shape, cheap as dirt. FROST BROS., Etiwanda, Cal. 4

FOR BICYCLES SEE HARPER, FIFTH and Wall streets. 2

**BUGGIES, PHAETONS, RUNABOUTS.**

ARNOTT & COMPANY (INC.,)
120 to 124 S. Los Angeles st.,
Between First and Second sts.

We have the following second-hand vehicles which are bargains:
1 canopy top light surrey, only used a few days, cost $240 as new. Price now $140.
1 rubber-tired runabout, steel gear, repainted and in first-class condition, strictly "A," great, with rubber tires....$45
Come early Monday if you want to secure these.
ARNOTT & COMPANY (INC.,)
Wagons, Carriages and Farm Machinery,
2 120, 122 and 124 S. Los Angeles st.

FOR SALE — ONE CONCORD SPRING Thompson patent reach, 1 1-4 axel; business buggy, in fine condition; one full leather top, rubbered family surrey; in fine condition; equipped for one horse. 2742 W. EIGHTH ST. 2

BUGGIES, ROAD WAGONS, HARNESS.
Get special prices before buying.
ALSO SECOND-HAND PIANOS,
122-124 South Los Angeles st.
Between First and Second sts.

FOR SALE — FINE SHETLAND PONY cart, in first-class condition; cost $85; will sale for $35 for Christmas present for some child. 1962 OAK ST.

FOR SALE — A HANDSOME RUBBER-tire Moyer runabout, just as good as new; cost here 6 months' use; cost $145; will take $100. 1962 OAK.

FOR SALE — GOOD SURREY; PRICE reasonable. B4574. 2

FOR SALE — EASTERN HAND MADE stylish station wagon, used very little, cost $500; can be seen at ROSEDALE STABLES, W. H. Cresar, owner.

JUST RECEIVED THREE CARLOADS OF vehicles of all descriptions, which we will sell on installments. WOOD CARRIAGE CO., 223 E. SEVENTH ST.

FO

# Classified Liners.

## EDUCATIONAL—
### Schools, Colleges, Private Tuition

PRIVATE SPANISH CLASS.
NOW FORMING CONVERSATIONAL METHOD—ONLY A COPYBOOK NEEDED. As actual working use of the language is the aim of this class—book-reading and commercial correspondence included. Those desirous of permanent and profitable positions in the best commercial houses here, in Eastern States and Mexico should not hesitate. Students from old Mexico for my pupils as soon as they are ready to speak and understand the language. First session, Wednesday, 5th, at 7 o'clock. PROF. RICARDO URIBE, Spanish Instructor, Interpreter and Translator, Y.M.C.A. Director Southern California Business College, 619 and Broadway. 2

BOSTON SCHOOL OF METAPHYSICS. Scientific Health Culture and Physical Education. We cure and do CURE disease. Informal talks daily from 4 to 5, on life science, the laws that govern us, concentration, vibration, personal magnetism, etc. Visitors welcome. Private and class lessons. Morning or evenings. 324 First st., "The Epsilon." NAME ELIZABETH BAILEY, Principal. 2

C. J. GREWOLD, 609 E. 9TH ST., TEACHER of mathematics, elementary to advanced, and also a specialty of deriving formulae and calculating tables, or assisting technical students and professional people over mathematical difficulties, day or evening. Night classes for rapid and intensely practical mental work in fractions and percentage. Charges reasonable. 2

GOVERNESS, NORMAL AND HIGH SCHOOL graduate, employed both in public and private schools, will tutor for room and board; must be first-class in every respect; especially accustomed with backward children. Highest references. Address Y, box 14, TIMES OFFICE. 2

THOROUGHLY QUALIFIED TUTOR, governess, foreign language teacher, prompt. Parents you without commission charge. BRIGGS PRIVATE TUTORS' AGENCY, 336 Grosse Bldg. Phone Home 5082. 2

PRIVATE TUTOR, UNIVERSITY OF graduate, Normal School teacher, takes advanced and lower grade pupils; successful experience. Best references. MRS. M. C. OLIVER, Hotel Cumberland. Both Phones. 2

ELECTRICAL DRAMATIC TRAINING WITH MARIE KENNY AT Phone Home profession; call 9 to 1 months. Stage dancing, fencing, elocution, physical culture, 1262 FLOWER. Home 7982. 2

IF MY NEW METHOD OF LEDGERKEEPING I will teach you (by mail) to become a thorough double-entry book-keeper in 4 weeks. Terms reasonable and guaranteed. Address A. BUTLER, 267 Ecklet st., Los Angeles, Cal.

FRENCH AND SPANISH TAUGHT BY THE easiest and most thorough methods known; evening theory course for advanced pupils; private lessons at pupil's home or at Studio, 642 S. BROADWAY, second and third floors. 2

BUSINESS SCHOOL, BOTH SEXES. REALwriting, English, arithmetic, algebra, grammar, physics, chemistry. CALIFORNIA SCHOOL, 724 Levanaw ave. Home 7972. 2

YOUNG FRENCHMAN, GOOD EDUCATION, wants to exchange French for English with young person or family; terms easy. Address X, box 12, TIMES OFFICE.

FRENCH INSTITUTE, 627 W. 16TH ST. Teaching of the French by Parisians; easy and rapid method; classes and private instruction. Free circular. 2

MISS ELIZABETH BAILEY, Principal. 2

C. J. GREWOLD, 609 E. 9TH ST., TEACHER of mathematics, elementary to advanced, and also a specialty of deriving formulae and calculating tables, or assisting technical students and professional people over mathematical difficulties, day or evening. Night classes for rapid and intensely practical mental work in fractions and percentage. Charges reasonable. 2

GOVERNESS, NORMAL AND HIGH SCHOOL graduate, employed both in public and private schools, will tutor for room and board; must be first-class in every respect; especially accustomed with backward children. Highest references. Address Y, box 14, TIMES OFFICE. 2

THOROUGHLY QUALIFIED TUTOR, governess, foreign language teacher, prompt. Parents you without commission charge. BRIGGS PRIVATE TUTORS' AGENCY, 336 Grosse Bldg. Phone Home 5082. 2

PRIVATE TUTOR, UNIVERSITY OF graduate, Normal School teacher, takes advanced and lower grade pupils; successful experience. Best references. MRS. M. C. OLIVER, Hotel Cumberland. Both Phones. 2

## TYPEWRITERS—
### Of Various Makes.

TYPEWRITER EXCHANGE.
Wilcox Bldg., Cor. 2nd and Spring.
We offer the largest line of new and rebuilt typewriters on the coast. Will rent new Monarch Writing in sight machines for $4 monthly, other makes from $1.50 per month and up. Ribbons, paper, carbon, repairing and extra parts for all the leading makes of typewriters at about 1-2 the price asked by the typewriter trust. Let us figure with you on your repairs. We can save you money. We offer the following bargains.
No. 1 Underwood, $60.
No. 3 Oliver, new, $85.
No. 4 Remington, $25.
No. 7 Remington, $60.
No. 2 Remington, $25.
No. 2 Smith-Premier, $35.
No. 2 Chicago, $25.
Many other bargains too numerous to mention, save money and deal with TYPEWRITER EXCHANGE, Wilcox Bldg. Home 6425; Main 5424. 2

STANDARD TYPEWRITERS OF ALL makes, REBUILT and WORK LIKE NEW, for sale and rent; not ordinary "second-hands," but thoroughly rebuilt, bright and fresh. Every machine guaranteed. Lowest prices; monthly payments if desired. Machines repaired. First-class machines rented $3 per month.
Some of our bargains for this week.
No. 3 Oliver, $35, bargain.
No. 10 Yost, works like new, $50.
Good Yost, rebuilt, $17.50.
No. 1 Smith Premier, rebuilt with No. 3 carriage, $37.50.
No. 2 Smith Premier, fine condition, works like new, $60.
No. 7 Remington, fine condition and high number, $80.
No. 6 Remington, fine condition, $47.50.
No. 4 Century, rebuilt, excellent condition, $30.
No. 1 and No. 2 Densmores, rebuilt and do fine work, $37.50.
No. 1 Jewett, $20.
No. 1 Stichenderfer, fine condition, $25.
THE LOS ANGELES TYPEWRITER EXCHANGE, 128 S. Broadway.

THE MONARCH VISIBLE TYPEWRITER. all the writing in sight, all the time; strictly high grade. Price $100. Installments if you wish. CRIBB & SINCLAIR, Sole Agents for Southern California, 306 Wilcox Bldg. Home 6405; Main 5424. 2

L. C. SMITH & BROS. TYPEWRITER (writing-in-sight,) made by manufacturers who have had twenty years' experience; all the best features of all other typewriters, with new, exclusive improvements; send for catalogue. J. M. ALEXANDER, agents, 131 S. Broadway. Phones, Home 1206, Main 4869.

POST TYPEWRITER AGENCY—REBUILT typewriters of all standard makes for sale and rent; machines rented and repaired; lowest prices. 2

THE LOS ANGELES TYPEWRITER EXCHANGE, 128 S. Broadway. Phones—Home A1187, Main 4869.

SMITH-PREMIER TYPEWRITER COMpany, 332 S. Broadway, opposite Times Bldg. Complete stock of typewriters, typewriter furniture and office supplies; typewriters repaired and rented. Telephones, Sunset Main 1808, Home 6311.

FOX TYPEWRITER AGENCY. BLICKENDERFER TYPEWRITERS. REPAIRS, RENTALS, SUPPLIES. METCALF & WILSON (Inc.) 132 N. Spring.

FOR SALE—TYPEWRITERS; ALL KINDS bought, sold, rented; expert repairing. TYPEWRITER EXCHANGE, 324-326 Wilcox Bldg. Home 6405, Main 5424.

SECOND-HAND TYPEWRITERS OF ALL makes for sale cheap; sold on small monthly payments. L. & M. ALEXANDER, 131 S. Broadway.

SECOND-HAND TYPEWRITER, WITH OR without desk; state cheapest cash price and maker's name. Address Z, box 145, TIMES OFFICE.

FOR SALE—PERFECT REMINGTONS AND Smith Premiers; latest model, 345; Monday only; owner leaving the city. 522 DOUGLAS BLDG.

FOR SALE—CALIGRAPH TYPEWRITER No. 4, rapid stuff, good condition; $25. OWNER, 1402 W. 20th.

THE UNDERWOOD, THE TYPEWRITER you will eventually use. FOWLER BROTHERS, Agents, 221 W. Second st.

FOR SALE—PRACTICALLY NEW NO. 8 Remington typewriter. Call Sunday, 525 MILBANK AVE., or PHONE 30-J.

FOR SALE — $25; REMINGTON TYPEwriter in first-class condition. 308 COULTER BLDG., 212 S. Broadway.

FOR SALE—SMITH-PREMIER NO. 3, GOOD as new exceptionally fine touch, cheap. 225 WEST FOURTH ST.

THE UNDERWOOD VISIBLE TYPEWRITer. FOWLER BROTHERS, agents, 221 W. Second st.

TYPEWRITER EXCHANGE, WILCOX BLK.

## PATENTS—
### And Patent Agents.

PERSONAL—
PATENTS.
PATENTS.
PATENTS.
PATENTS.
PATENTS.
64-PAGE BOOK FREE.
64-PAGE BOOK FREE.
64-PAGE BOOK FREE.
This book is the result of our 50 years' experience and tells all about patents. Illustrates 100 mechanical movements and contains a full history of all the great money-making inventions of the century. Book free to everyone.
O'MEARA & BROCK, Patent Attorneys, 918 F st., Washington, D. C. 1

PATENTS—I FURNISH MY CLIENTS WITH copies of all correspondence had in their cases (except foreign;) I also furnish free of charge complete copies of drawings and specifications. Retain this for future reference. JAMES R. TOWNSEND, Bradbury Blk. Phone 247.

FOR SALE—PATENT RIGHTS WILL SELL State or county rights; this is a legitimate proposition; will give good agent a liberal commission for selling territory; don't answer this unless you mean business. Address Y, box 194, TIMES OFFICE.

TOWNSEND, LYON, HACKLEY & KNIGHT, patents and trade-marks obtained in all countries. Patents and trade-mark suits in all courts. MERCHANTS TRUST BLDG., 207 S. Broadway. Home 8191, Main 793.

MECHANICAL DRAFTING.
INVENTIONS DEVELOPED.
The C-B CO., Engineers and Draftsmen, 401-408 Henne Bldg., Los Angeles, Cal.

JAMES R. HOUGH, EX-EXAMINER U. S. Patent Office.) Patents, 428 Byrne Blk., L. A.

HAZARD & HARPHAM, PIONEER PATENT Agency, Citizens' Nat. Bank Bldg. Book free.

## STORAGE—
### All Sorts.

TO LET—THE L.A. VAN, TRUCK AND Storage Co.'s new two-story fireproof warehouse, with separate locked iron rooms, is now ready to receive household goods, pianos and bric-a-brac for storage; all goods handled and stored carefully and safely by experienced men. We guarantee the highest class service. Before you place you order for storage or moving elsewhere we cordially invite you to inspect our warehouse and equipment for handling furniture, pianos, etc. Either street car system will take you within a half block of the warehouse door. We pack, move and ship household goods and pianos to all points at reduced rates. We have safes and offices. Warehouse, 914 Linden st. near 9th and Central ave. Office, 533 S. Broadway, R. H. DUNSTON, Proprietor. Phone 234, Main 115.

TO LET — MOTH-PROOF STORAGE FOR furniture, fabrics, furs, carpets and all household goods and clothing liable to damage by moths. Cold storage assures even temperature, below the freezing point. We guarantee protection from fire, theft and moths. Telephone for prices and other information. Both phones. Exchange 6. L. A. ICE AND COLD STORAGE CO.

TO LET—SEE BEKINS VAN AND STORAGE CO. for moving, packing and storing household goods. We can ship your goods to and from the East and North at greatly reduced rates in our own cars. Write or call on us. 344 S. BROADWAY.

TO LET — SEPARATE IRON ROOMS, $1 per month; trunks, boxes, 25 to 50 cents; rates for car lots. Vans when you move. COLUMBIA WAREHOUSE CO., 427 San Pedro st. Office 334 S. Main. Phone Main 1137, Home 2154.

THE L. A. VAN TRUCK AND STORAGE CO.'S office moved to 640 S. Spring st. R. H. DUNSTON, Prop.

## DENTISTS—
### And Dental Parlors.

SCHIFFMAN DENTAL CO.—
247 N. Spring st. Painless extracting, filling, crown and bridge work. Sanitas rubber plates. Pure gold fillings, 50c up; all other fillings, $1 up; cleaning teeth, 50c up; gold crowns and bridge work, $5 up; rubber plates, $5 up. Also open evenings and Sunday forenoons.

PEOPLE'S DENTAL PARLORS, 129½ S. Spring. All work painless, guaranteed, and prices only a trifle more than cost of material used. Come and see and be convinced.

A. J. STEVENS, DENTIST, MAKES A specialty of crown and bridge work. 321½ W. TEMPLE ST. Phones—Home Broadway 5127.

## MUSICAL INSTRUCTION—

THE LYRIC — THE MOST POPULAR school of music, 721 S. Olive st., offers on 50c weekly payments one five-toned mandolin, case and 30 private lessons; one good guitar, case and 25 private lessons; one full-sized violin, case and 50 private lessons; one very choice old guitar and 100 private lessons; one Columbian zither and 20 lessons. Phone P6754, Broadway 2585. 2

SCHOOL FOR ORCHESTRAL INSTRUments; instruction for flute, oboe, clarinet, saxophone, cornet, trombone and other horns; drums, violin and other strings. Studio 856-7 BLANCHARD BLDG. Exchange 2, Main 6930. Residence 2312 Normandie ave. West 2288. A. D. HUNTER, Musical Director.

MANDOLIN AND GUITAR.
STRICTLY A-1 TEACHER. MANDOLIN AND GUITAR. SPECIAL ATTENTION GIVEN TO BEGINNERS. I WILL SEE THAT YOU ARE STARTED RIGHT. 47 NORTH BUNKER HILL. HOME PHONE A3710. 2

MRS. ERNEST DOUGLAS.
ORGAN AND COMPOSITION.
Mr. Douglas has recently installed in his studio at St. Paul's (522 S. Olive st.) a fine modern two-manual pipe organ (electric motor,) which he places at the disposal of organ students.

MABELLE LEWIS CASE, 306 BLANCHARD Bldg., formerly teacher in Chicago Musical College, offers a diamond medal and 4 gold medals in a contest. Pupils must register before January 1, for the competition. Call Monday and Thursday this week and next for examination. PHONE EX. 52. 2

WHISTLING AS AN ART—
MARIE LOCKWOOD FLETCHER.
WHISTLING SOLOIST AND TEACHER.
Monday and Thursday mornings. Room 217 Blanchard Hall Building.
Res. phone 26361. Studio phone Ex. 82. 2

HERR HANS METTKE, CELLIST, DETROIT Symphony Orchestra, wishes to organize ladies' quartette of cellos. One quartette has been started in which two gentlemen play. Few more lady cello pupils desired. Address 225 S. OLIVE, The Hamilton. Home Phone F1342.

MRS. J. M. JONES, HARP SOLOIST OF the Royal Academy of Music, London. Pupils received for harp; engagements accepted. Blanchard Hall, Ex. 82. Harps for rent. Residence HOTEL BELLVUE TERRACE. P 6397.

PIANO PUPILS DESIRED BY MISS PLETA Walker, graduate pupil Prof. H. A. Howell, New York City. Studio 309 WESTERN AVE. Phone West 2256. Or will give instruction at residence if preferred.

A-1 PIANO TEACHER WILL TAKE PERmanent pupils, during the holidays for 75 cents a lesson. Address A, box 134, TIMES OFFICE. Summer vacation.

TRIO, HARP, VIOLINCELLO AND MANdolin, furnished for all social functions by VINCENT LEON, mandolinist and teacher, Studio 324 Blanchard Hall. 1

W. P. CHAMBERS, TEACHING OF VIOlin, guitar, zither, mandolin and banjo. 217½ S. SPRING ST. Home 7004. Hway 4288.

VOICE AND PIANO INSTRUCTIONS. CONcert and opera coaching, moderate prices, experienced lady teacher from abroad. Address Y, box 158, TIMES OFFICE. 2

MISS E. P. MITCHELL, CORNET SOLOIST. Instruction in French and Italian methods. 912 S. BONNIE BRAE. Tel. Home 41888.

SMALL ORCHESTRA, POPULAR PROgrammes for any occasion. W. M. MICHAEL, 1246 W. 7th. F5972.

## MUSICAL INSTRUMENTS—
### For Sale, Exchange or Wanted.

FOR SALE—ARE YOU LOOKING FOR ME? Will you buy a beautiful new high-grade upright piano at less than half price? Double veneer cases, ivory keys, noiseless, continuous hinges, mouse-proof pedals, French double repeating action, beautiful tone, manufacturers' 10-year guarantee; unquestionably the equal of pianos sold if you buy this week a beautiful present worth $50 goes with it. F. L. T., 1234 S. HOPE.

WE BUY, SELL, EXCHANGE AND REPAIR all kinds of BAND, ORCHESTRA and WOOD WIND INSTRUMENTS. Expert workmen in each department; prices moderate. LOS ANGELES MUSICAL INSTRUMENT REPAIR SHOPS, 134½ N. Spring st. Phone Main 8586.

FOR SALE—$400 EQUITY IN A COMBINAtion piano and player; was purchased new in August; colonial mahogany case, without a scratch; including 36 rolls of choice music; leaving city; will take $300. 'PHONE BROADWAY 2899. 3

STEINWAY UPRIGHT, FAMILY LEAVING state; must sell; party who have almost new Steinway upright which they would like to store with good family during absence, reference required. Address X, box 67, TIMES OFFICE.

FOR SALE—OR WILL RENT—MY $350 MAhogany upright piano; the finest makes; not just little used, scarf and stools for $125; will take $5 payments; little less if all cash. 320 W. SIXTH ST.

FOR SALE—AN EXTRA FINE AND RARE piano, with artistic furniture to match; only those looking for something above the ordinary need apply. Address E. THOMAS, Station D, W. 24th st. 2

I AM LOOKING FOR A PARTY WITH means to interest himself in good mining proposition in Tonopah district, Nev. Address X, box 137, TIMES OFFICE.

FOR SALE—OR RENT — MEDIUM-SIZED upright piano, walnut case, good condition, for $25, $5 a month; rent $2.50. 320 W. SIXTH. 2

FOR SALE—FIRST-CLASS UPRIGHT KIMball piano; price $200. HOTEL HILLCREST, cor. Third and Olive sts. Phone Main 6985.

FOR SALE—A NEW CHASE MANDOLIN, been used for 7 lessons only, cost $50; no liberal offer refused. Address A, box 39, TIMES OFFICE. 2

FOR SALE—ONE BEHRING, ONE RUSsell-Lane, one Byrn piano, all at bargain prices; terms easy. GEO. K. DARLING CO., 313 W. 3d st.

FOR SALE—CHICKERING PIANO, LARGE size rosewood case, turned to suit; only $150. 413 W. 27TH ST.

FOR SALE — ALTO SAXOPHONE AND case, silver-plated; excellent condition; big snap. 972 E. 28TH ST. 2

FOR SALE — APOLLO PIANO PLAYER, nearly new. APARTMENT 34, Ardmore apartments, Potter Park ave.

FOR SALE—NEW HIGH-CLASS PIANO, standard make; will sacrifice for 50 cents on the dollar for cash. ROOM 1, 321 S. Hill.

CELLO—A FINE CELLO FOR SALE; ALSO one in good playing condition, very cheap. T. O'LAUGHLIN, 215 S. Hill st. 2

VIOLIN, OLD, GOOD TONE; PROBABLY worth $25 or more. See it and make offer. 930 W. 21st st.

WANTED — UPRIGHT PIANO; SECOND-hand; will pay $100 cash. Address B, box 173, TIMES OFFICE. 2

FOR SALE—UPRIGHT HARVARD PIANO; cost $400; sell for $125 cash. Call at 840 SAN JULIAN ST.

FOR SALE — WEBER PARLOR GRAND piano; must be sold, so we need the room; terms if suit. 413 W. FIFTH ST. 2

FOR SALE — $400 MAHOGANY UPRIGHT grand piano, standard make; will sacrifice for less than half value. 622 w. 16TH.

SNAP—FINE GRAPHOPHONE AND 72 records, with carrying case; must sell. Call 477 S. HOPE, Apartment 5. 2

FOR SALE — OR EXCHANGE, GOOD PIano cheap. What have you? SHIPLEY, 4611 Central ave. 1

FOR SALE—NEW HIGH-GRADE PIANO; best bargain in the city; Phone BROADWAY 3904.

FOR SALE — A FINE AMATUR VIOLIN, worth $60, for $30. 1208 HOBSON ST. 2

## DRESSMAKING—
### And Dressmakers.

MRS. R. V. JEWELL HAS OPENED dressmaking parlors, 331 San Pedro st.; good fit and style guaranteed; skirts, $2.50 and up; coats, $5 and up; skirts cut off and bound, 5c to $1. Call and see my work. HOME PHONE 2003, SUNSET BLACK 6141. 2

BEAUTIFUL EVENING GOWNS MADE TO order only $12.50. Walking skirts, strictly tailor made $3. Tailor made shirtwaists $2.50. Opera coats a specialty. 307 S. BROADWAY. Parlors 23-24. Home A4143. 2

THE STAR PLAITING AND RUFFLE CO. Accordion, sunburst and knife plaiting, fluting, pinking and steam sponging. 453½ S. Broadway. 6

EMBROIDERING—ALL KINDS DANISH, French eyelet, Hedebo and hemstitching, orders taken for weddings by expert. 615½ OLIVE ST., upstairs. 2

SEWING NEATLY DONE; SHIRTWAISTS and shirtwaist suits a specialty; will do children's sewing. Understand fine baby clothes. 629 S. HOPE. Boyle 363.

FIRST-CLASS DRESSMAKING DONE AT home by a dressmaker from the East. Call or address 467 S. HOPE ST., Apartment F. Home phone Ex. 525. 2

PACIFIC DRESS PLEATING CO., BUTton factory; latest sunburst skirt, $2.50; cut free. 244½ S. BROADWAY.

FIRST-CLASS DRESSMAKER JUST ARrived in the city, wants to sew in private family by the day. TEL. SOUTH 2639.

HIGH-CLASS DRESSMAKING BY THE day or at home; excellent references. MRS. L. BRAUN, 1025 S. Figueroa st. 2

DRESSMAKING AT MODERATE PRICES. Alterations a specialty. 228 SOUTH HILL ST. 2

FIRST CLASS DRESSMAKER WISHES sewing at home or by day; terms reasonable. Phone E2861. 2

WANTED—TO MAKE PLAIN AND PLAITed shirt waists. 75c to $1; guaranteed st. 326 W. 16TH ST. Phone Main 4868. 2

A RELIABLE DRESSMAKER BY THE day. RED 223.

## TOO LATE TO CLASSIFY

FOR SALE—

HOUSES

OFFER NUMBER ONE.
FIVE ROOM COTTAGES.
A dandy little home in Rawtelle, $1300.
A new home on Tennessee st., $300 down.
A beauty spot on West 36th st. not too far out at a very reasonable price; high ground, low price.
A handsome home on 25th near Western, fine car service; $400 down or a swap.
A $2500 home on West 40th, for $2000.
ONE OF THE FINEST at 2063 West Pico street, on a lot 50x262, a gilt edged investment at our price.
A strictly modern house on East Vernon near Central, $700 cash.
Coziest home in East Hollywood, brand new, furnished or unfurnished. It's at 1308 Kingswell ave. Want it?
A new one and a fine one on Western ave. near Jefferson. Will take a lot in trade.
A place you'd like on East 17th st. $750 down for the complete home at 1570 E. 21st st. Monday or never.
$800 down buys 1042 East 32nd st. new and modern, Chicken corral and everything to make you happy.
East 23d st. west of Central ave., a cool one at the right price.
$200 for 283 North Rowan st., balance is only $1100 on easy terms.
HOME AND BUSINESS. Five room cottage in Boyle Heights; a good grocery store; $600 worth of groceries; a barn, 12x30, all for $2300, on easy terms.
IF WE HAVEN'T THE 5 ROOM HOUSE TO SUIT YOU, WE'LL BUILD IT FOR YOU.

SIX-ROOM HOUSES.
A new one on Santa Barbara ave., for a cash payment of $500.
A good one out Echo Park way for $250 and balance like rent.
Prettiest bungalow you ever saw for $4750, on easy terms. Southwest.
$1000 takes this one on Dewey ave., rented now for $25 per month; balance on easy payments.
$150 a room, that's $900 down, for a close in house on E. 23d st., balance easy; a fine sightly home.
Such a one for the price you never saw. A beauty built by day labor, $700 cash takes it. It's on London st. near Casco. It's priced right.
$2000 cash and easy balance buys a lovely home, 6 rooms in the heart of the famous Cahuenga Valley district, only 25 minutes from Third and Spring. Yours for health.
Oh! a beauty in East Hollywood. Lot 50x262. Cottage on rear pays $20 a month rent. Helps some. The price is a secret.
731 East 18th st. Terms too easy; price too low.
East 50th near Central. "a bargain." You'll say. Pick out the prettiest place. That's it. Price is easy.
Mighty fine bargain at 821 East 32nd st. between Maple and San Pedro. That's fine. For the price of a 5 room cottage.
734 East 50th st. has been marked down for the holidays. Look it over. It's a bargain.
Close in on west 24th st., a splendid proposition, 6 fine rooms; price right and terms, too.
$600 down, for a bargain on East Jefferson st. Terms to suit you.
If you'll tell the owner of 857 West 36th st. you came from us, she'll tell you a few inside price on this beautiful home.

SEVEN-ROOM HOUSES.
Beautiful home on Dalton ave., near West Adams, ½ cash. Price low down.
A fine home on Brooklyn ave., Boyle Heights at a special price.
Just off of Vermont on West 47th, there's our sign in a window of a fine new house. Price is way down.
Dandy home on West 9th st., 3 room cottage on the rear of the lot. Excellent terms.
We would like to show you this one, near Berkeley Square for $6250, ought to be $7500; mighty fine value.
619 North Ave. 66, over in Garvanza. The lot is 100x264. A home for home lovers. Look at it and see us.
Want one on Dalton ave. near West Adams? We have it.

EIGHT-ROOM HOMES.
One like this one is rare. The description makes your mouth water. It's on London st., lot is 120x165. A home you'd never tire of, $12,500.
A bargain. A snap. Everything that's an Indorsement. Think of 1412 Harvard boulevard, for $4500. Enough said.
Easiest terms and easiest price on 418 South Alvarado street. Less than $7000. Look it up. It's worth a thousand more.
2227 Juliet st. Don't stop outside. Look inside and be convinced it's the best built house in Los Angeles. $1600 down takes it.

NINE-ROOM HOUSES.
Nicest house on Oxford ave., is for sale. You'd never know it if we didn't tell you. But we'll show it to you at a bargain price.
Have a house out on Fifth avenue, new and fine for $5250, easy terms. That's on the heights where you live long and prosper.
A fine one close in on West 18th st.
The biggest bargain in Los Angeles at 2627 Raymond ave. We control this at a rock bottom price. A mortgage of $6400 can stand for three years.
And this one at 243 Occidental boulevard has ten rooms. A marvelously beautiful home in the Westlake district. We built it.
THERE. We've used up all our space and haven't told you about the choicest lots in Los Angeles, which we control. They're on Sixth ave., West 37th st., Lenox ave., East 41st st., West 23rd st., 28th st., Main st., Moneta ave., Broadway, Wilshire Place, Burlington ave., Westlake ave., Wilshire boulevard, and a hundred other streets. Come in and talk it over.
THE BURCK-GWYNN CO.,
WALTER HOFF SEELY, Manager.
Real Estate and Insurance Departments.
326 South Broadway. Main 6661. Home A3713.

## TOO LATE TO CLASSIFY.

FOR SALE—2 SECOND-HAND BUTCHERS' coolers; also have a carload of new refrigerators for hotels, restaurants, grocers, etc. Also meat blocks, cooks' tools, steel knife polishing machines. EMIL KIRCHNER, 130 N. Main st. 2

WANTED—MIDDLE AGED WOMAN TO assist girls in mining town in Nevada; will open restaurant and lodging; will give interest to right party. Address A, box 169, TIMES OFFICE. 2

WANTED—6 BOYS WITH WHEELS OR motorcycles; also school boys to work after school and holidays. Apply in alley in rear 421 S. SPRING. Rapid Messenger Co. 2

WANTED—YOUNG MAN TO LEARN THE book business; also two young women to act as saleslsdies during holidays. Apply PARKER'S BOOK STORE, 220 S. Broadway. 2

BUTCHERS HERE IS A CHANCE TO OPEN a market in first-class location, with no opposition. Low rent. PHONE SOUTH 6704.

FOR SALE—1 SWELL PRIVATE DRIVING outfit consisting of one handsome bay horse, 7 years old; beautiful mane and tail and a fine traveler. This horse is absolutely safe for woman or child to handle, nearly new rubber tired Babcock runabout and harness. Robes and whip; this outfit is worth $300. Will sacrifice for $250 if taken at once. Call after Sunday, 216 S. BROADWAY. 2

FOR SALE—UP TO DATE TOILET PARlors, downtown location, established trade; owner going north; no reasonable offer refused. 417 W. SEVENTH ST.

TO LET—STORE ON BROADWAY, BET. 4th and 5th; rent $250 per month. Inquire THOS. H. CLARK, 122 S. Broadway. 2

TO LET—NICE FRONT ROOM, BAY window, bath, balcony, gas, use of stove. $2. 550½ SAN PEDRO. 2

TO LET—4-ROOM COTTAGE, GARDEN, chicken yard and stable; rent $15 per mo. 841 N. BUNKER HILL.

TO LET—1 STOREROOM, 20x50, WITH basement at corner of 8th and Hope. Apply 619½ W. 8TH. 2

WANTED—PARTNER WITH $500 TO BUY in partnership in a first-class barber shop in the country; married man preferred. Address J. SMITH, Yorke Hotel. 4

FOR SALE—
1 clear San Pedro lot, $1200;
5 clear Redondo lots, $750.
Equity in Hollywood ($1200) lot, $700.
Want clear lot, equal value, city or, make cash offer for all or part. Address A, box 19, TIMES OFFICE. 2

FOR EXCHANGE—
1 clear San Pedro lot, $1200
6 clear Redondo lots, $750.
Equity in Hollywood ($1200) lot, $700.
Want clear lot, equal value, city or, make cash offer for all or part. Address A, box 19, TIMES OFFICE. 2

FOR SALE — 3 LADIES' SUITES, SIZE 38 (1 dark blue,) worth $75, for $25 each; gentleman's dress coat, worth $25, for $10; good-sized trunk for $5. Phone WEST 5198. 2

FOR SALE — 4 LOTS AT A BARGAIN IF taken soon. Apply 618 N. MAIN. 2

FOR SALE — FURNITURE OF 6-ROOM house and new piano, $600 worth in all; take it for $300. Address 618 N. MAIN. 2

FOR SALE — SWELL MISSION BUNGAlow, 6 rooms, bath, mantels, gas, etc.; near Moneta, near in, 30x150; barn; $3800, on terms. SOUTH 3127.

FOR SALE — A SMALL PORTABLE PIPE organ, 2 sets metal pipes, 61 notes, only $75; a bargain; a good guitar, $8. Call evenings. 1323 S. LOS ANGELES ST. 2

FOR SALE—
Here's a snap for some one, fine lot inside city; Brooklyn Heights section; $25 down and $10 each month; property in same neighborhood is selling for more than I ask for this; it will pay you to look this up soon. See Mr. Graves, end of Brooklyn-ave car line, or phone Boyle 1132. 2

FOR SALE—
Here's a snap for some one, one lot inside city; Brooklyn Heights section; $25 down and $10 each month; property in same neighborhood is selling for more than I ask for this; it will pay you to look this up soon. See Mr. Graves, end of Brooklyn-ave car line, or phone Boyle 1132. 2

FOR SALE — $125; LARGE BARGAIN ON Broadway, is offered at half price; lot 54x190; nominal improvements; this figure includes adjoining lot, facing side street; 49x130, and is within one block of property worth $500 a foot. J. E. JACKSON, with PRATT, 324 Mason Bldg. 2

FOR SALE — I WILL SELL MY 4 COTtages at Long Beach for $12,000, as I am leaving the State and must sell at once, but must be sold in 30 days. Address Y, box 111, TIMES OFFICE. 2

FOR SALE — 5-ACRE RANCH IN STRAWberry Park tract, 7 miles from city; good soil and plenty water. See OWNER, at 1405 E. EIGHTH ST. 2

FOR SALE — A BEAUTIFUL LOT, NEAR First and Occidental blvd.; splendid view; nice home being built on adjoining lot; will sell at a bargain. E. B. SPENCER, 520 Stimson Bldg. 2

FOR SALE — $3250; MODERN 5-ROOM COTtage, near 39th and Maple, $500 down, balance same as rent. Address Z, box 62, TIMES OFFICE.

FOR SALE — 5-ROOM HOUSE AND LOT on Ann st., near Main; another 5-room house and lot on Tehama near Brooklyn. 139 HENNE BLK., 122 W. Third. 2

FOR SALE — FURNITURE ROOMING-house of 11 rooms, close in; always full. 344 S. GRAND. 2

FOR SALE — LARGE OAK SIDEBOARD with French plate mirror. Call 344½ S. GRAND. 2

FOR SALE — FURNITURE, BED, MATtress and springs, $12; oak dressers, $6; 6 chairs, $3; in use short time only. Call after Sunday 1332 THALIA ST., between Palmer and Central.

FOR SALE — CHOICE FOLDING GO-CARTS and parasols, high chair, nursery chair and bed, cheap; in good order. 1126 S. FLOWER. 2

FOR SALE — FURNITURE OF A 5-ROOM 2-story house; 3 rooms rented; pay more than rent. Call cash. 1126 S. FLOWER. 2

FOR SALE — 5-ROOM COTTAGE, CHEAP, to be moved. Inquire of OWNER, 760 N. Grand.

TO LET — FLATS AT 1112 DALTON AVE. Brand new, just completed, all modern, four rooms and bath (water paid.) Rent $22 per month. Take Watts or Vernon st. car. 3866 H. J. SCHAPER, 420 Pay Bldg. 2

WANTED — UPRIGHT PIANO; SECOND-hand; will pay $100 cash. Address B, box 173 TIMES OFFICE. 2

## DRESSMAKING—
### And Dressmakers.

INCREASE YOUR EARNINGS.
Learn the "AUTOMATIC TAILOR-SQUARE SYSTEM," absolutely the best in America. Don't waste time with paste-board charts, scales, so-called tailor systems or other complicated devices. Graduate from a reliable college. Many of our pupils holding high-salaried positions, others successfully engaged in business for themselves. Money earned while taking course. Call for full particulars. ROSENBLETT'S COLLEGE OF GARMENT CUTTING, DESIGNING AND LADIES' TAILORING Thorough and most practical. 140 W. 7th st., Los Angeles.

SCHOOL OF DRESS CUTTING AND DEsigning having moved to my new place of business, will be pleased to receive any pupils wishing to become skilled in dress cutting and dressmaking; instructions given on your own garments free of charge. MME. PENNELL, 1118 W. 9th st. Phone 26128. 2

DRESSMAKING, SHIRT WAIST SUITS, $5; skirts, jackets a specialty. 646 S. GRAND. 2

## GOVERNMENT LANDS—
### And Land Scrip.

FOR SALE — A LIMITED NUMBER OF fertile acres, recently reverted to the government; shipping station on land; PROVEN ARTESIAN WATER BELT; adjoining orchards and alfalfa fields; proof positive of the productivity of this wonderland; persons anxious to acquire a home under their own vine and fig tree should make application by December 4, 1906. GEO. B. WRIGHT & CO., 321 Wilcox Bldg., Spring and Second. 2

SCHOOL LANDS—
We have three sections today, $1 per acre for certificate of purchase. Kern county. One section Los Angeles county, two miles of town and R.R. $5 per acre for certificate. CALIFORNIA COLONIZATION CO., 306-7 Trust Bldg.

GOVERNMENT LAND.
$2 cash, $3 improvements, 4 years' time, secures your patent.
SIEP.
CALIFORNIA COLONIZATION CO., 306-7 Trust Bldg.

FOR SALE—DO YOU WANT A HOME OF your own? We can locate you on 160 acres of fine land for $165. Colony of high-class American people now forming. 622 CHAMBER OF COMMERCE. 2

## SOCIAL EDUCATIONAL WORK.

BOSTON, Dec. 1.—At today's session of the Social Educational Congress, Prof. Charles S. Richards of Columbia University discussed "The Problem of Industrial Education." Prof. Jeremiah W. Jenks of Cornell University read a paper on "Voluntary Group Work in Life." This afternoon a mass meeting considered the subject of the "School and the Family."

# PABLO'S CAMP SURPRISED.

*Force of Constabulary in Daylight Action.*

*Chief's Son Wounded and Eleven Natives Slain.*

*Head Man Escapes but the Death Knell Sounds.*

[BY THE ASSOCIATED PRESS—A.M.]

MANILA, Dec. 1.—A force of constabulary, under command of Maj. Murphy, surprised the camp of Pablo, chief of the Pulajanes, on the island of Samara, at daylight yesterday, November 30.

Eleven of the Pulajanes were killed, and the chief's son and nine of the band were wounded.

Chief Pablo himself escaped, but his wife and daughter were captured.

The capture of the chief is considered only a question of a few days.

There is now but one other chief at large, and plans have been arranged to capture or kill him.

Gov. Curry of Samar wires that the breaking-up of Chief Pablo's band signals the death-knell of Pulajanism on the island.

### SENDING TO HONGKONG.

The American residents of this city are indignant at the order sending the United States Asiatic squadron to Hongkong for the holidays, as the merchants here wanted the sailors to remain in Manila for business.

The English fleet has sailed for Singapore. While in Manila, the entertainment of its officers and men was on a lavish scale.

### BROKER HEAVILY FINED.

**Kansas City Man Pleads Guilty to Receiving Rebates and Must Pay One Thousand Dollars.**

[BY THE ASSOCIATED PRESS—A.M.]

KANSAS CITY, Dec. 1.—Henry S. Hartley, senior member of the grain brokerage firm of S. H. Hartley & Co. of Kansas City, pleaded guilty in the United States District Court this afternoon to receiving rebates from the St. Louis and San Francisco Railroad. Judge C. A. Garland assessed the minimum penal

RELIGIOUS.

# ATTRACTIONS PICTURESQUE.

*Dr. Day Home from Japan to Say "No."*

*Can Theater Be a Sacred Place to Preach?*

*Miller Stirs Filipinos and Then Returns.*

### HERE'S A GREAT FEAST.

Dr. William Horace Day will stay with his people; Ninth and Hope streets; 11 a.m.

Dr. Walker, pastor of greatest congregation in Los Angeles; anniversary; Tenth and Figueroa; 11 a.m.

Dr. Burdette will answer a big question at Temple Auditorium; 7:30 p.m.

Return of Rev. George A. Miller, who made the Filipinos hump.

Southern California Baptists will hold their greatest convention this week.

### WILL STAY HERE.

DR. DAY TO TELL THEM SO.

More or less solicitude has been felt in the First Congregational Church of this city during the absence of its pastor, Dr. William Horace Day, in Japan. It was generally known among the people of his congregation that he had been offered inducements to leave the pulpit and take up another line of work for the church in general.

Young Dr. Day is a wide-awake, widely traveled, up-to-date preacher, and a Bible student of well-known thoroughness. His sermons dealing with Bible history have been marked by great ability, while his practical illustrated talks, based upon his travels, have been most entertaining and instructive. His trip to Japan, from which he returned last week, promised a much wider scope to his ability to instruct the church concerning conditions in the Orient, and it was during his absence that the Board of Home Missions made a bid for his services as one of its field secretaries.

The letter containing the offer was sent to this city and forwarded to him in Japan, but not until its contents had become known through his father, Dr. Warren F. Day. Probably in the same mail that carried this letter to him was one from his official board notifying him of an addition of $500 to his annual salary, but up to the time of his return no hint had been received as to whether he would take up the broader work or not, and up to last night he had not yet given a positive answer in either direction.

A Times reporter posed him last night with the following question, after talking with him in a general way concerning his recent trip:

"When do you leave to take up your new work?"

"Well, I don't know that I am going."

"That means, then, that you are not going?"

"Well, I haven't told anybody yet, but I think that's about the way it's going to be."

This will be good news to his people, for they are much wedded to this son, who has succeeded his father as pastor of the big church, whether the latter continues in the assistant capacity, it being at his own request that he took the secondary place as pastor emeritus. Young Dr. Day will take his congregation all about it this evening, and will speak more positively than he preferred to speak to a reporter last night.

### PASTOR'S ANNIVERSARY.

DR. WALKER'S NINTH YEAR.

Today is the ninth anniversary of the pastorate of the popular Dr. Hugh K. Walker over Immanuel Presbyterian Church. With more than 2100 members, Immanuel Church is now the strongest congregation in Los Angeles, and its pastor has so many friends in all the churches that they all feel that he is the best.

His subject this morning will be: "Honorable Yesterdays and Hopeful Tomorrows," which will deal with the affairs of the great congregation. In the evening he will preach a timely sermon on the problems of citizenship, under the title: "The People Who Control Conditions," being the second of his series on "The Life That Now Is." The next two will deal with the men who work for a living, and the women who work for a living.

### CONSECRATED PLACES.

DR. BURDETTE WILL ANSWER.

Somebody sent the following message to Rev. Robert J. Burdette last week: "How dare you presume to preach the gospel of Jesus Christ in a theater?" The eloquent preacher has said himself out to answer the question this evening at his regular service in Temple Auditorium. He will do so under the title, "Consecrated Places," and those who hear will no doubt get an enjoyable feast.

### MADE FILIPINOS HUMP.

NOW REV. MR. MILLER RETURNS.

Rev. George A. Miller, who has been about the whole thing in the Methodism of Manila, P. I., for the past two years, arrived in this city yesterday, in shattered health. Mr. Miller has been pastor, presiding elder, editor, chief reformer, agent of the American Bible Society and possibly many other things in the island metropolis.

Now, at the end of two years, his physician ordered him to return to the States and recuperate from the effects of overwork in a climate where Mr. Miller declares microbes "lurk in everything one touches, eats or drinks, and even the fruit that grows on the trees is more or less tainted in the moisture-laden atmosphere."

He is in Santa Ana today, visiting friends, and will return to the city in time to address the Methodist preachers' meeting on Monday morning.

Mr. Miller is a graduate of the University of Southern California and for a number of years following his graduation was general secretary of the San Diego Y.M.C.A. He then took a pastorate at Hanford, and was later sent to Fresno, where he built a fine church and carried on many modern activities in connection with it.

Arriving in the Philippines, he went at the sleepy Filipinos with the true American spirit. He found race track gambling in full blast for 224 days in the year and cock pits by the score, and he immediately began a campaign of agitation through the newspapers, becoming the virtual editor of one of the papers during the struggle for the overthrow of the gamblers. He kept it up, with the aid of others who came to his assistance, until the government commissioners finally laid hold, and after a campaign of public discussion suppressed the race track and 250 cock pits. Mr. Miller's work was done under the name of the "Moral Progress League," which he organized for the purpose.

During this wonderfully active period of his life, Mr. Miller wrote no less than four books, one of which, "Interesting Manila," has gone into its second edition. Others are "Romance of Guadalupe," "How Pedro Found the King," and "How Baby Built the Church."

He says that young bloods from America were the principal patrons of the race track, and great numbers of them were imprisoned for petty crimes incident to playing the races. Concerning condition at Manila, Mr. Miller said:

"Manila has cleaner streets than Los Angeles, and in many ways is a desirable place to live, but as a summer and winter resort you have no reason to fear its rivalry.

"The public land question is in a muddled condition. The commission, in its efforts to keep the lands out of the grasp of the monopolists, have made it difficult for anybody to secure a title."

He thinks, however, that something tangible will soon be done in the way of forming a solid basis upon which land titles can rest. In Japan, where he spent considerable time on his return trip, Mr. Miller says he was struck with the "pronounced self-conceit" of the Japanese, and with the many evidences of coalition between them and the Chinese, in opposition to the encroachments of the Western nations. Mr. Miller will go from here to Fresno, where his family is at present, having stopped there upon their arrival from Japan.

### BAPTIST CONVENTION.

THEIR GREATEST GATHERING.

The greatest convention of the Southern California Baptists will be held in Temple Auditorium this week, beginning Tuesday afternoon with a pastors' conference, and closing on Sunday afternoon with a great young people's meeting.

The programme is so full of good things and contains the names of so many eloquent and noted speakers that you will want to hear them all.

The pastors' conference will open at 2 o'clock Tuesday afternoon, Rev. Mark B. Shaw, presiding. There will be addresses by Rev. J. Lewis Smith and Rev. W. H. Walker. Evening addresses by Dr. C. A. Wood of Portland, and Rev. J. N. Field of Redlands.

Wednesday morning, 10 o'clock, address of welcome, Rev. Robert J. Burdette; response by Rev. W. B. Hinson, president of the convention. Afternoon, addresses by Rev. George C. Wright, Santa Barbara, and Rev. W. L. Tucker, Riverside. Evening, convention sermon by Rev. J. Herndon Garnett, Santa Ana.

Thursday morning the theme will be "The Making of a Missionary Church," upon which there will be many speeches. Afternoon, City Mission Society, Chinese exclusion laws and other interesting subjects. Evening, "Impressions of Newcomers," by Dr. S. A. Northrop and Rev. Albert Hatcher Smith.

Friday morning, election of officers and report of education commission. Woman's Missionary Society, with address by Dr. Lorena Reed of India. Evening, address by Rev. Robert J. Burdette.

Saturday morning, Baptist Young People's convention, H. D. Schultz, president; address by Rev. G. A. Cleveland. Afternoon, many addresses from the field. Evening, address by Rev. W. B. Hinson.

Sunday morning, sunrise prayer meeting at 7:30; Sunday-school at 9:30; Young People's sermon, Dr. Burdette. Afternoon, at 2:30, great rally-service under leadership of Dr. Northrop. Evening, service in all Baptist churches.

### ODD FELLOWS INSTITUTE.

**Ceremonies of New Highland Park Lodge Are Conducted by Grand Officers**

Highland Park Lodge No. 60, I.O.O.F., was instituted last night. The installing officers were: E. E. Overholtzer, grand master; W. H. Woodburn, D. G. M.; F. E. Pierce, G. W.; J. H. Gingery, G. S.; J. J. Jones, G. T.; A. S. Forgay, G. M.; P. A. Kettell, G. C.; John Lafferty, G. G.; C. P. Robson, G. H.

Commercial Lodge put on the initiatory degree and America Lodge the first degree.

A banquet was served at 11:30 p.m. to 300 guests by Eastgate Rebekah Lodge. The grand lodge officers were entertained at dinner by Mrs. Louie B. Hester, assisted by Lydia Gilkey and Olivia Forgay, at her residence on North Avenue Sixty-one.

The officers of the new lodge are: Noble grand, John R. French; vice-grand, E. E. Buson; recording secretary, C. B. Messenger; financial secretary, A. C. Hester; treasurer, J. A. Brown; trustees, three terms, A. P. Hall, A. E. Geer, J. W. Burtch.

### MASKED HIGHWAYMEN.

J. M. Murphy of No. 518 Crocker street was held up and robbed of $20 at Third and San Pedro streets about 12:30 o'clock this morning by two masked highwaymen. One of the thugs leaped upon Murphy's back and struck him a stunning blow on the head. Murphy was rendered unconscious by the blow.

As he began to regain his senses he heard one of the men tell another that he thought a policeman was coming. They ran away leaving Murphy's watch in his vest pocket. Murphy found his way to the Central Police Station. His head was badly cut. Murphy was unable to give accurate descriptions of the highwaymen.

### SUFFERS FROM HEMORRHAGES.

So weakened that he could hardly stand, G. Barth of the Sunset Hotel made his way to the Receiving Hospital last night and applied for treatment for hemorrhage of the nose, from which he had been suffering for twelve hours. Police surgeons say that Barth is in a precarious condition. Barth says that he has suffered from similar hemorrhages at intervals for the past three months, and has known one to last for a half a day. Barth will be held at the hospital for treatment.

### OUR NOVEMBER WEATHER.

For the month just closed the mean temperature was 59 deg., ranging from 91 deg., the highest, on the 12th, to 36 deg., the lowest, on the 28th. The greatest daily range was 39 deg., on the 11th. For thirty years the mean temperature has been 60.4 deg., with an absolute maximum of 96 deg. and minimum of 34 deg., so that the month just closed was a good average one. The month marked the beginning of the rainy season, the total rainfall being .55 inches, divided with .01 inches on the 5th, .54 inches on the 22nd, .01 inches on the 23rd, .10 inches on the 24th, .02 inches on the 27th, and .17 inches on the 29th.

### UNDELIVERED TELEGRAMS.

There are undelivered telegrams at the office of the Postal Telegraph Company for R. G. Schroeter, Leeper Carl Mercantile Company, and Mrs. Werner.

# CLOSE VIEW OF LEE C. GATES.

*His Employer, Mr. Brant, Thinks He Would Be a Disappointment in the Mayor's Chair.*

The subjoined correspondence between A. B. Cass, former President of the Los Angeles Chamber of Commerce, and O. F. Brant, manager of the Title Insurance & Trust Co., will explain itself.

It will be observed that Mr. Cass desired to obtain from Mr. Brant his opinion of Mr. Gates's candidacy for Mayor and Mr. Brant replied with frankness.

It was the recognition of the fact that the city faces a crisis fraught with danger that impelled Mr. Cass, as a patriotic citizen, to draw out Mr. Brant.

Mr. Brant is one of the most successful business men of the city. He has been the personal friend and employer of Mr. Gates for twenty years, Mr. Gates being an attorney for his company.

Although Mr. Brant has a genuine affection for Mr. Gates he has regretted Mr. Gates's course in this campaign and does not hesitate to indicate that Mr. Gates is making a mistake—that on account of his peculiar temperament he will be a disappointment if elected Mayor. He states emphatically that he wishes Mr. Gates would withdraw—that he would rather see him in his coffin than Mayor.

No man is so well qualified by experience, contact and judgment to pass upon Mr. Gates's candidacy as is Mr. Brant, his close associate, his sincere admirer and well-wisher, a man of wide knowledge of the world and of keen insight into character.

Herewith The Times reproduces the letter of Mr. Cass and the reply of Mr. Brant:

FROM MR. CASS.

Mr. O. F. Brant,
City.

My Dear Mr. Brant:

Being a personal friend of both Mr. Gates and Dr. Lindley and fearing the spirit of rivalry is becoming so bitter it will cause an injury to both, and possibly deprive the city of the valuable services of either as Mayor by the election of one of the opposing candidates, I would like to know your reasons why Mr. Gates should withdraw, as it seems to me this is the only solution of the problem.

Being a lifelong Republican and believing the party has committed no error in its nomination for Mayor, I believe Mr. Gates, as a loyal Republican, should be shown by his friends and close business associates the errors of his ways.

Yours truly,

[Signed] A. B. CASS.

FROM MR. BRANT.

A. B. Cass, Esq.,
City.

My Dear Sir:

In reply to your note I would say that my first reason for desiring Mr. Gates to withdraw from the race for Mayor is that I am his friend, that in my opinion his election would be the greatest misfortune that could overtake him. I have said to him and I say to you that it is my belief that it would be better to nail him in his coffin and follow him to his grave rather than elect him Mayor of Los Angeles. He is an honest man, a good lawyer, a good friend, a gentleman, and could now go to his grave happy and respected. I feel certain his election would only bring unhappiness and regret.

My second reason does not apply to Lee more than Lindley or Harper. A less number to divide the good votes between would make more certain the election of a satisfactory Mayor.

Yours very truly,

[Signed] O. F. BRANT.

# SAYS CLAMPITT HAS HIS TOOLS.

### ACTION TO RECOVER FROM THE CANDIDATE FOR COUNCIL.

**Dealer in Oil Well Supplies Complains That He Has Been Unable to Secure Return of Property Held by Second Ward Office Seeker—Van Degrift Makes Platform Clear.**

E. A. Clampitt, candidate for Councilman of the Second Ward, is named as the defendant in an action that is to be filed tomorrow morning in the Township Justice Court for the recovery of oil-well tools that, it is alleged, were stolen last August, and which it is now asserted are in the possession of Clampitt, who deals in such goods.

The complainant in the forthcoming action is J. L. Berry of the Berry Supply Company of North Main street, who sets forth that one drilling stem and two temper screws for a drilling rig were stolen from him, and that they were purchased later by Clampitt. Berry says he knows who took the goods and disposed of them to the now candidate for Council.

It is averred further by Berry that he informed Clampitt that the goods in question had been stolen, and that he (Berry) had demanded their return, but that Clampitt had refused several times to release them.

Berry now demands judgment against Clampitt for the recovery of the goods, or for a sum in the amount of their value if delivery cannot be had. Damages in the amount of $50 also are demanded, together with costs of the suit.

It is explained in behalf of Clampitt that he did not know the goods were stolen, but he is accused by Mr. Berry of refusing to make restitution, after he learned that the property had been obtained by wrongful means.

His connection with the oil business is one of the greatest obstacles to Clampitt's success as a candidate. While the Second Ward is fighting to do away with the unsightly and unused derricks he is said to be in a position where he could not afford to take active measures for the abolition of the nuisance in the event of his election.

On the contrary, his principal adversary A. S. Van Degrift, has come out flatly for the removal of unused derricks, and for a general cleaning-up of the ward. Mr. Van Degrift has issued a final appeal and statement to the voters of the ward, as follows:

"Since my nomination by the Non-Partisan party for the office of Councilman of the Second Ward, I have made a careful and thorough canvass of the ward. I have spoken to hundreds of people in the ward on the issues of this campaign, and I believe that I have clearly pointed out my position, but in order that there may be no misunderstanding and no misrepresentation, I now desire to finally say that if elected to the office of Councilman of the Second Ward I will do the following things:

"First: Devote as much time as is necessary to look out for the interests of the entire ward. This means all of my time if it should be needed.

"Second: I shall work for every section of the ward and endeavor to secure a rightful number of cross walks, lights and other improvements as the ward is entitled to.

"Third: It will be my purpose to insist and help to enforce the ordinance compelling oil well owners to remove unused or abandoned derricks.

"Fourth: Further, I will endeavor to clean up and beautify the ward.

"Fifth: I stand for the Owens River water and light project, and will faithfully promise to use my best judgment and carefully guard the expenditures for this mighty and necessary work.

"Sixth: I will finally state that there is not a corporation, organization or individual that has any strings or influence on me, and lastly, the only boss that I will obey will be the will and just demands of a majority of the people of the Second Ward.

"Seventh: I favor competition in gas.

[Signed] "A. S. VAN DEGRIFT."

# STRONG FAITH IN WREN CAUSE.

### LEADING CITIZENS INDORSE HIM FOR THE COUNCIL.

**Third Ward People Take a Lively Interest in Securing His Election and Many of Them Will Work With Autos and Carriages to Get Out the Vote—A Telling Testimonial.**

Influential residents of the Third Ward are taking a keen interest in the campaign of Walter J. Wren for Councilman. They are devoting much of their time to a personal canvass of the ward for the benefit of Mr. Wren, and many of them will take a day from their business tomorrow to promote his cause, and to aid in his election. On election day a much larger number will work at the polls, especially in bringing out the vote.

Friends of Mr. Wren have placed their automobiles, their carriages, and their services at his disposal Tuesday, and in this way will aid materially in getting Wren supporters to the voting places.

As an evidence of the esteem in which Mr. Wren is held by leading citizens who are his neighbors and friends, the following circular has been issued:

To the Voters of the Third Ward:

The undersigned residents and property owners of the Third Ward, heartily indorse the candidacy of Walter Wren, the Non-Partisan nominee for the City Council, and earnestly urge every citizen of this ward to assist in his election.

We do this because we know Mr. Wren to be a man of ability and sound business judgment; well equipped by training and experience to safeguard the public interest. His record as a successful business man and his services on the Board of Fire Commissioners, combine to make him of great value in the Council chamber, both to the city at large and to the ward which he represents.

During the next three years Los Angeles is to participate in one of the greatest problems ever undertaken by a municipality. The Owens River project, involving, as it will, millions of public funds, demands the highest class of business men obtainable in our Council.

In this crisis in our affairs Mr. Wren has, not without personal sacrifice, accepted the nomination as a civic duty, and all citizens, irrespective of party affiliations, should rise to the occasion and elect him by an overwhelming majority.

Dr. Henderson Hayward, capitalist.
Gilbert S. Wright, of Wright & Callender.
O. T. Johnson, capitalist.
W. W. Mines of Mines & Furish.
Dr. W. E. Waddell.
J. M. Irvine, with Lee A. McConnell Co.
Giles Kellogg, secretary Union Oil Co.
Paul C. Brown, treasurer J. B. Brown Music Co.
Charles L. Hubbard, general agent Aetna Insurance Co.
George De la Vergne, capitalist.
James A. Foshay, former Superintendent of Schools.
R. B. Williamson of Williamson Piano Co.
W. L. Valentine, Fullerton Oil Co.
Victor H. Tuttle, with R. L. Craig & Co.
E. C. Lyon, president Lyon-McKinney-Smith Co.
T. W. T. Richards, real estate.
Lyman Stewart, president Union Oil Co.
A. Fusenot, Ville de Paris Dry Goods Co.
George J. Morgan, Morgan Oyster Co.
Alex MacKeigan, real estate.
Dr. J. H. Martindale.
Fred S. Lang of Fred S. Lang Printing Co.

# GEN. CHAFFEE HONORED GUEST.

### RECEPTION BY LOYAL LEGION HELD LAST NIGHT.

**Home of Maj. Klokke Scene of Joyous Reunion of Distinguished Soldiers—Toasts, Songs and Reminiscences Order of the Evening. Those Who Were Present.**

Lieut.-Gen. Adna R. Chaffee was the guest of honor last night at a reception given by the Southern California Association of Companions of the Military Order of the Loyal Legion of the United States. Maj. E. F. C. Klokke filled the dual role of host and toastmaster, and his home on South Figueroa street was filled with a large gathering of members of the order.

The toast to the President of the United States was first proposed and drunk in silence. Maj. H. T. Lee then gave the toast to the guest of the evening, Lieut.-Gen. Chaffee. He gave a brief sketch of Gen. Chaffee's career, and enumerated the services which he had rendered his country. In closing, he said that many cities had claimed Gen. Chaffee, but that Los Angeles had the bulge on the rest of them now, as Gen. Chaffee was a resident of this city.

Gen. Chaffee made a witty and humorous reply, saying that Los Angeles had him now and probably would be unable to get rid of him.

A buffet lunch was served, and reminiscences of forty-odd years ago were exchanged over the table and around the rooms. Dr. W. M. Borland was called on to recite a parody on "Marmion" called "The Sergeant," which he delivered to the great satisfaction of the guests. Gen. J. L. Beveridge was also called out, and compared the gathering with a winter night's camping during the war, twisting the remarks of his commanding officer on that occasion to fit the present one.

Singing then became the order, and beside the old-time war songs, there were rendered some not often heard. "The Loyal Legioneer" was one, a song composed in Los Angeles twelve years ago by Col. W. A. Elderkin, U. S.A. "The Army Bean" was another, and "Don't Forget We Have a Navy," was also given with gusto.

Finally, the fun and jollity were silently dropped, and gathered around the table the men on whose faces the habit of command has left its indelible mark, sank in thundering chorus "America"—"the best one of them all," said one white-haired man reverently, as he turned to go.

### WOOLLY DOG ANNOYS.

**Moulton Kicks at It—Mrs. Dawson and Husband Object—Three-cornered Fight Ensues.**

One little woolly dog precipitated a three-cornered fight between Mr. and Mrs. S. C. Dawson of No. 512½ South Main street, and H. G. Moulton in front of the Dawson place on Main street about 7 o'clock last night.

Mrs. Dawson is a teller of fortunes. It is said that a white poodle dog dashed out of the doorway, and spying Mr. Moulton, decided to annoy him. It is further said that Mr. Moulton is not a vicious man, but did not wish to be annoyed in the particular manner which the doggie chose to use. So Mr. Moulton kicked at the doggie.

The policeman says that Mrs. Dawson sought to defend her dog, and a fistic encounter ensued. In a way the policeman can not explain, Dawson became involved.

Dawson and Moulton were arrested on the charge of disturbing the peace. Mrs. Dawson appeared at the station exhibiting a slightly-lacerated finger, and demanded that Moulton be arrested again, and on the charge of mayhem. The police sergeant sent the woman to the Receiving Hospital to have her injured finger dressed.

### FIERCELY ATTACKS OFFICERS.

**Man Who the Police Say Has a Record—Is Jailed After Hard Fight.**

A. M. Russel, believed by the police to be J. Chisholm, who attempted to slay Police Judge Austin two years ago, was arrested last night on North Main street after a desperate fight and sent to the City Jail on the charge of carrying concealed weapons.

The officers were passing along Main street when a man pointed out Russel to them and told them that he was carrying a large revolver. The policemen attempted to take the man peaceably, when he became obstinate.

Suddenly he struck at one of the officers and attempted to break loose from him. A fist fight ensued and after strenuous work on the part of the officers, they succeeded in capturing him.

The arresting officers declare that Chisholm has a police record in nearly every State in which he has lived and has served time in the penitentiary.

### SET FIRE TO HOUSE.

**Burglars Loot Residence and Try to Destroy Traces of Robbery With Flames.**

After burglarizing the home of C. Boyd of No. 702 Boyd street last night, the thieves endeavored to cover the traces of their robbery by setting fire to the house. Although the fire was discovered soon after the thieves had left with $200 worth of jewelry, the police were unable to gain any clew as to the identity of the perpetrators of the deed.

Investigation showed that during the absence of the Boyd family the burglars had pried up a rear window, and after going through the house, had kindled a fire in a closet down stairs. Lack of air caused the fire to burn slowly. Neighbors noticed the smoke and extinguished the flames.

### DEAD IN CITY OF MEXICO.

The news of the sudden death of Harvey H. Helm in the City of Mexico has just been received. Mrs. Helm and children are visiting her parents, Mr. and Mrs. M. H. Gould, No 2227 West Twentieth street.




Vogel Building Sold

Stock of Jewelry Must be Sold

No 3.

Why don't you take advantage of the Vogel Jewelry Stock at 703 South Broadway? Nothing but the best of goods. Reed & Barton Silverware; Dueber Hampden and Elgin and Waltham Watches.

Sterling Silver Coffee Spoons, regular 75c, at .....39
Gents' Solid Gold Link Buttons, regular $5.00, at.....$2.
Gents Gold Filled Link Buttons, regular $1.50, at .....50
Coo-Coo Clocks, regular $1.00, at .....50
Sterling Silver Nail Files and Buttoners, regular 25c, at....5
Sterling Silver Tops, Pepper and Salts, regular 25c, at ....19
Ladies' Seal Rings, regular $3.50, at .....$2.0


# BANDITS LOOT EXPRESS CAR.

*Messenger Is Thrown Out and Is Dying.*

*Valuables Worth Thousands of Dollars Carried Off.*

*Seattle Society Woman Is Divorced.*

[BY DIRECT WIRE TO THE TIMES.]

PARIS (Tex.) Dec. 1.—[Exclusive Dispatch.] Express Messenger Griffith is dying, and an express car was looted of valuables which may total thousands of dollars, the result of a daring robbery of a Cotton Belt passenger train near Redwater, a small station, in Texas tonight.

Redwater is in a lonely district, known as "Sulphur Creek Bottoms." The recent rains had made the track bad, and the train was compelled to run slowly.

The train was pulling out of town after dusk, when the bandits boarded the car. Surprised, but not thinking them robbers, Messenger Griffith told the men they had boarded the wrong car.

THREW HIM OUT.

Instantly one knocked him down, rendering him unconscious. The men then threw Griffith from the train and proceeded to loot the car.

The safe was blown open, and the car was ransacked at leisure. When they had finished their work, the robbers leaped off and escaped.

DISCOVERY AT TEXARKANA.

The robbery was not discovered until the train reached Texarkana, then the depot officials found the car strewn with papers and the messenger missing.

In the meantime, Griffith, in a desperate condition, was found near where he had been thrown. A posse was quickly organized, and is now in pursuit of the men.

The Cotton Belt officials cannot estimate the loss, but admit it may reach thousands of dollars.

### COULDN'T END HER LIFE.

BUT SUCCEEDS IN DIVORCE.

[BY DIRECT WIRE TO THE TIMES.]

SEATTLE, Dec. 1.—[Exclusive Dispatch.] After an unsuccessful attempt to take her own life, Mrs. Mattie A. Smythe, well known in fraternal and society circles here, today secured a divorce from William Smythe, and was awarded the custody of their child. The decree ends a matrimonial affair that has been the subject of two divorce suits in the Superior Court of King county and the attempted suicide.

The first suit for divorce was secured by the husband. They were married last May, and in her complaint, Mrs. Smythe alleges terrible cruelties were inflicted on her by the husband, and states that, on one occasion he kept her a prisoner for six days in a room in their home. It was during this compulsory confinement that she took carbolic acid.

Smythe has disappeared, taking with him the minor child of the marriage.

### SOCIALIST ACCUSES OFFICER.

SEATTLE PERJURY CHARGE.

[BY DIRECT WIRE TO THE TIMES.]

SEATTLE (Wash.) Dec. 1.—[Exclusive Dispatch.] Police Sergeant A. J. Wilkes has been made the defendant in a perjury charge filed by Attorney E. J. Brown, Socialist candidate for Prosecution Attorney in the last election. Wilkes is the officer who made arrests by wholesale of Socialists during the campaign, the Socialists having defied the chief of police to prevent them from speaking on the principal streets of the city, such speaking obstructing traffic.

Brown, the complainant, was arrested with fifteen other speakers including Henry Austin, known as "Vincent Harper," the author and Socialist.

### FOR BOYS' SAKE.

**Dr. Lindley Had Name Changed—The Story of State School at Whittier.**

When the State School at Whittier was first opened the name was the Reform School. Dr. Lindley, then superintendent, came into Los Angeles and asked Robert McGarvin, who then owned a wagon factory in the city about where Republican headquarters are now located, for advice as to placing the boys when they had learned a trade. Dr. Lindley said: "Many of those boys are not criminals of any sort. They have been unfortunate in their home life, or have become troublesome through superabundance of animal spirits. Dozens of them are good-hearted boys and are diligent in learning a trade. I want to get them employment in good places when they are ready to leave the school."

Robert McGarvin told Dr. Lindley that the name Reform School would handicap these boys all through life. Dr. Lindley looked grave for a few moments and then said: "That is true. The name must be changed so as to give these boys a fair chance after they leave the school." As work he went in his usual direct practical way and kept up the ject until at the next session of Legislature he got the name ch to the State School, leaving o obnoxious epithet.

That practical act of philanth has been more to the inmates o school than a thousand eloquent tures on ethics.

Dr. Lindley's motto in the May campaign is "Advice from All, tion from None." This trait of acter is exemplified in the story above.

Dr. Lindley is a doer, and his are in the right direction and good results.

### JAP SERIOUSLY INJURED

As U. Utsimu attempted to outbound Pacific Electric car N at Schuetzen Park before the co stopped, he fell and sustained injuries about the head, last He was sent to the Receiving Ho According to witnesses, as the nese was moving toward the way, the conductor cried out to wait, but he paid no attention. lice surgeons found that Utsim sustained concussion of the b badly lacerated scalp and about the arms.

### RUN DOWN BY AUTO.

Frank Ballinger of No. 1112 Eighteenth street was knocked and seriously injured last night automobile, when he was a board an inbound Washington trolley car. The crew of the picked him up and took him Receiving Hospital. According nesses, the auto did not lamps lighted. Ballinger's consisted of a compound fract the right leg, bruises about the and lacerations about the hand scalp. None of those who saw cident, secured the number of tomobile. Ballinger is 70 years

### ROOSEVELT FIRE AGAIN.

Fire menaced the Roosevelt ments on South Figueroa street third time in two weeks morning. A can of oil explo luckily a man who saw the extinguished the flames befor had done much harm. "The velt is dangerous," said Fi Lips yesterday. "Its const makes it so, and should a fire good start it would bring gre The owner of the building m that there is no danger, and t building is amply protected by tank on the roof, many hose a large number of fire extin

### Republican Smoker.

Republican precinct commit and party workers will hold a and smoker this evening at publican League rooms, No South Spring street. There music and refreshments. All dates on the Republican ticket be present, and there will be a of speeches.

### Mead Denies "Express" St

W. H. Mead indignantly de statement of the Express that turned from Lindley to Gates working for Lindley, heart and he says.

### "AGGRAVATED FORGERY"

**Voigt Is Convicted on This and Counts by a Peculiar Expression Leading Up to His Arrest.**

[BY THE ASSOCIATED PRESS.]

BERLIN, Dec. 1.—The trial of helm Voigt, rendered famous by ory as "Capt. Von Coepenick," to his bold robbery of the tre Coepenick and the arrest of the master of that town, October 1 the assistance of a number of who had been imposed upon began today before a large cr

Voigt answered the judge's unreservedly, narrating the his life without dramatic ment, and to this a straight story of the Coepenick affair unassuming manner.

An interesting fact brought that Voigt, years ago, made expression which led to his "With a few soldiers, a man a fine job."

A prisoner, after hearing Coepenick affair, informed the of Voigt's remarks, which suspicion on Voigt. Voigt was tenced to four years impris and costs.

The indictment included four namely, aggravated forgery, depriving another of liberty, wearing military uniform with thority.

### "GAS PIPE MURDERER."

**Last Link Against John Sie nished by Wounded Jap Cashier.**

[BY THE ASSOCIATED PRESS.]

SAN FRANCISCO, Dec. 1 saki, cashier of the Japanese Golden Gate avenue which was In October by "thugs who the manager, M. Munakata, Sasaki apparently fatally yesterday identified John Sie under arrest, as one of the thieves who entered the ban occasion. The identification at the Japanese Hospital. street. The court convened i man's room, as it was impo remove the patient from his This is the last link in the of the prosecution against pipe murderer." Siemsen

### GUNBOAT MARIETTA

SANTO DOMINGO, Dec. United States gunboat Ma United States Minister board, arrived here today. is quiet, and business is



# Houses, L

### FACT AND COMMENT.

The first installment of both ci and county taxes has been neatly paid in. Southern California has be visited by the first refreshing rain the wet season. The eastern tour stream is beginning to rise, and w grow and increase week by week f the next six months. Everything Los Angeles on which the real esta market rests seems to be in a ver solid position. That the winter wi be a prosperous one for real estat dealers and owners, for the capitalis who are putting their money into ne buildings of different kinds, and fe the great army of mechanics and la borers who are being paid such un equally high wages for their labor an will is apparently assured. There i just one thing in sight now, whic could arise to bring disappointment t these hopes.

### The Doubtful Factor.

Perhaps the suggestion that 'any thing could arise to bring disappoint ment to the hopes of thousands o people interested in the real estate market may come as a surprise to many. They may be wondering what the possible disturbing element can be. It is one whose uncertainties will not last. They will pass away with the city election next Tuesday, or they will become a fact whose effect will reach over the next three years. This uncertainty all centers around a single point, that of the election of Mayor. That the voters will choose a majority of the Council made up of business men of ability, as shown by their success in conducting their business in the past, and of honesty, as shown by the same career, is pretty well assured. In the matter of City Treasurer, no mistake can be made. The Tax Collector, the Assessor, the City Clerk and the City Attorney who will succeed in the contest next Tuesday will apparently be all men of sufficient ability to perform the duties of their offices well, and they are men about whose honesty there is no room for any question or doubt.

### How About the Mayor?

The best of the intelligent citizens of Los Angeles seem to be fairly well agreed that any one of three candidates for Mayor would conduct the office with honesty. In the case of Dr. Lindley, the concession is universal that he is a man of the highest integrity, and even his enemies dare not question the statement that his executive ability is superior in all ways to that of any other candidate seeking the office of Mayor. His most ardent antagonist, Lee C. Gates, of the Non-Partisan party, proclaims with his own lips that if Dr. Lindley is elected he will prove the greatest Mayor Los Angeles has ever had.

### Is That Not Enough?

Now if Lindley's integrity is acknowledged by all those who know him, and if his administrative ability is universally acknowledged to be superior even to that of the other good citizens who are seeking the office, would it not be the part of wisdom to vote for Dr. Lindley without going into any further consideration? What is the business men of Los Angeles to do in so many ways are interested in real estate, in the maintenance of the good conditions prevailing in the real estate market, the continuance of activity in building of all kinds, and general growth and prosperity of the city want beyond securing for the city the services of the man who is likely to prove in every way the best executive officer? Conceding that other gentlemen would make good Mayors, is it not better for us to select the man who will give us the best services? With Mr. Harper or Mr. Gates in the Mayor's office it is not likely there would be any serious slump in real estate business or building. But if with Dr. Lindley in the office the affairs of the city would be conducted in a most businesslike manner, thus making greater progress, is it not then our interest and our duty to give the best men the preference, even over other good men?

### That Is Not All.

Of the thousands of people vitally interested in the maintenance of the real estate market and of building activity with unbiased mind go about long all classes of the people they not fail to discover before they have gone far, a factor in the Mayoralty problem which if not eliminated threatens no end of disturbance to our era of prosperity and progress. Do not treat this question lightly. There is no manner of doubt that a grave danger exists in the candidacy of Stanley B. Wilson, the Union Labor candidate for Mayor. That his election would prove a drawback to the city of the gravest character and that his administration would bring about utter disruption of industrial peace and put a stop to our building activity, thus underscoring the real estate market and depressing values in the most disastrous ways. It is not necessary to discuss. For it is a thing conceded by all intelligent and unbiased persons. The thing that will impress upon the minds of many thousand, that Wilson may be elected. So the good people of San Francisco thought, in the case of Eugene Schmitz, until the one chance in the thousand as they thought, became the fact. The same conditions confront us here two days before the election. The dangerous element striving for the election of Wilson never let forth such efforts as they are putting forth in this campaign. They have plenty of money. They have united and unscrupulous workers brought here from San Francisco. They have put into the field an army of female fanatics, and these with the San Francisco heelers are making a house-to-house and man-to-man canvass to turn every vote that is possible to their candidate. They are appealing to the prejudices, passions and fears of the worst elements of society to elect one of their own kind to the office of Mayor. There are many unknown quantities in this problem; how many votes will be cast, the political power of the 10,000 or 12,000 voters enrolled over the enrollment of two years ago, the way in which the total vote is striving

REAL-ESTATE SECTION.

Review of the Week. STATE OF THE MARKET.

# Los Angeles Sunday Times

Part V—24 Pages. SECOND LINER SHEET.

XXVTH YEAR. SUNDAY MORNING, DECEMBER 2, 1906. On All News Stands, Trains and Streets. 5 CENTS

# Houses, Lots and Lands—Saturday Review of Buildings and Development

## FACT AND COMMENT.

The first installment of both city and county taxes has been nearly all paid in. Southern California has been visited by the first refreshing rain of the wet season. The eastern tourist stream is beginning to rise, and will grow and increase week by week for the next six months. Everything in Los Angeles on which the real estate market rests seems to be in a very solid position. That the winter will be a prosperous one for real estate dealers and owners, for the capitalists who are putting their money into new buildings of different kinds, and for the great army of mechanics and laborers who are being paid such unusually high wages for their labor and still is apparently assured. There is just one thing in sight now, which could arise to bring disappointment to these hopes.

—o—

**The Doubtful Factor.**

Perhaps the suggestion that anything could arise to bring disappointment to the hopes of thousands of people interested in the real estate market may come as a surprise to many. They may be wondering what the possible disturbing element can be. It is one whose uncertainties will not last. They will pass away with the city election next Tuesday, or they will become a fact whose effect will reach over the next three years. This uncertainty all centers around a single point, that of the election of Mayor. That the voters will choose a majority of the Council made up of business men of ability, as shown by their success in conducting their business in the past, and of honesty, as shown by the same career, is pretty well assured. In the matter of City Treasurer, no mistake can be made. The Tax Collector, the Assessor, the City Clerk and the City Attorney who will succeed in the contest next Tuesday will apparently be all men of sufficient ability to perform the duties of their offices well, and they are men about whose honesty there is no room for any question or doubt.

—o—

**How About the Mayor?**

Most of the intelligent citizens of Los Angeles seem to be fairly well agreed that any one of three candidates for Mayor would conduct the office with honesty. In the case of Dr. Lindley, the concession is universal that he is a man of the highest integrity, and even his enemies dare not question the statement that his executive ability is superior in all ways to that of any other candidate seeking the office of Mayor. His most ardent antagonist, Lee C. Gates, of the Non-Partisan party, proclaims with his own lips that if Dr. Lindley is elected he will prove the greatest Mayor Los Angeles has ever had.

—o—

**Is That Not Enough?**

Now if Lindley's integrity is acknowledged by all those who know him, and if his administrative ability is universally acknowledged to be superior even to that of the other good citizens who are seeking the office, would it not be the part of wisdom to vote for Dr. Lindley without going into any further consideration? What do the business men of Los Angeles who in so many ways are interested in real estate, in the maintenance of the good conditions prevailing in the real estate market, the continuance of activity in building of all kinds, and the general growth and prosperity of the city want beyond securing for the city the services of the man who is likely to prove in every way the best executive officer? Conceding that other gentlemen would make good Mayors, is it not better for us to select the man who will give us the best services? With Mr. Harper or Mr. Gates in the Mayor's office it is not likely there would be any serious slump in real estate business or building. But if with Dr. Lindley in the office the affairs of the city would be conducted in a most businesslike manner, thus making for greater progress, is it not then our interest and our duty to give the best man the preference, even over other good men?

—o—

**But That Is Not All.**

If the thousands of people vitally interested in the maintenance of the real estate market and of building activity go with unbiased mind go about among all classes of the people they will fail to discover before they have gone far, a factor in the Mayoralty problem which if not eliminated threatens no end of disturbance to our era of prosperity and progress. Do not treat this question lightly. There is no manner of doubt that a grave danger exists in the candidacy of Stanley B. Wilson, the Union Labor candidate for Mayor. That his election would prove a drawback to the city of the gravest character and that his administration would bring about utter disruption of our industrial peace and put a stop to our building activity, thus undermining the real estate market and crushing values in the most disastrous way, it is not necessary to discuss. That is a thing conceded by all intelligent and unbiased persons. The thing to impress upon the minds of many is that there is any chance, even one in a thousand, that Wilson may be elected. So the good people of San Francisco thought in the case of Eugene Schmitz, until the one chance in the thousand as they thought, became the fact. The same conditions confront us here two days before the election. The dangerous element striving for the election of Wilson never put forth such efforts as they are putting forth in this campaign. They have plenty of money. They have organized and unscrupulous workers imported here from San Francisco. They have put into the field an army of female fanatics, and these with the San Francisco heelers are making a house-to-house and man-to-man canvass to turn every vote that is possible to their candidate. They are appealing to the prejudices, passions and fears of the worst elements of society in favor of their own kind to the office of Mayor. There are many unknown quantities in this problem; how many votes will be cast, the political complexion of the 30,000 or 32,000 voters enrolled over the enrollment of two years ago, the way in which the total vote is to be split between six candidates for Mayor, are all factors whose effect in the solution of the problem will not be known until the votes are counted next Tuesday night. There should be no chance taken in this matter where there is so much at stake. It is strange that a word of reason should be necessary or a plea for careful consideration called for. It really seems that in the case of the thousands of voters in this city whose business and the stability of whose material wealth hinges so intimately on this question should not see for themselves and without hesitating resolve to eliminate all possible contingencies out of the Mayoralty contest.

—o—

**How Can It Be Done?**

There seems but one way in which this future uncertainty, so grave in its menace to our material interests, can be eliminated. The one way out of the difficulty seems to be to vote for Dr. Walter Lindley for Mayor next Tuesday. His platform is right. He is seeking no votes through false pretenses. He is standing honestly by his convictions. He has the following of an immense majority of the most intelligent, progressive, industrious and law-abiding citizens of Los Angeles. As said above, his integrity is established by his past record beyond all question. His great ability is conceded, not only by his competitors, but by his personal enemies. He seems reasonably assured of more votes than are likely to go to either Mr. Gates or Mr. Harper. In the election two years 14,000 votes and M. P. Snyder about 11,000. At the county election last month the straight Republican vote inside of the city of Los Angeles was more than the combined straight Democratic and the Independence League vote put together. It was about 2000 ago Owen McAleer received about more than the combination. Every basis of reasoning attainable and every indication of the moment on the eve of the election seem to point plainly to Dr. Walter Lindley as the only candidate reasonably sure to obtain more votes than Stanley B. Wilson.

—o—

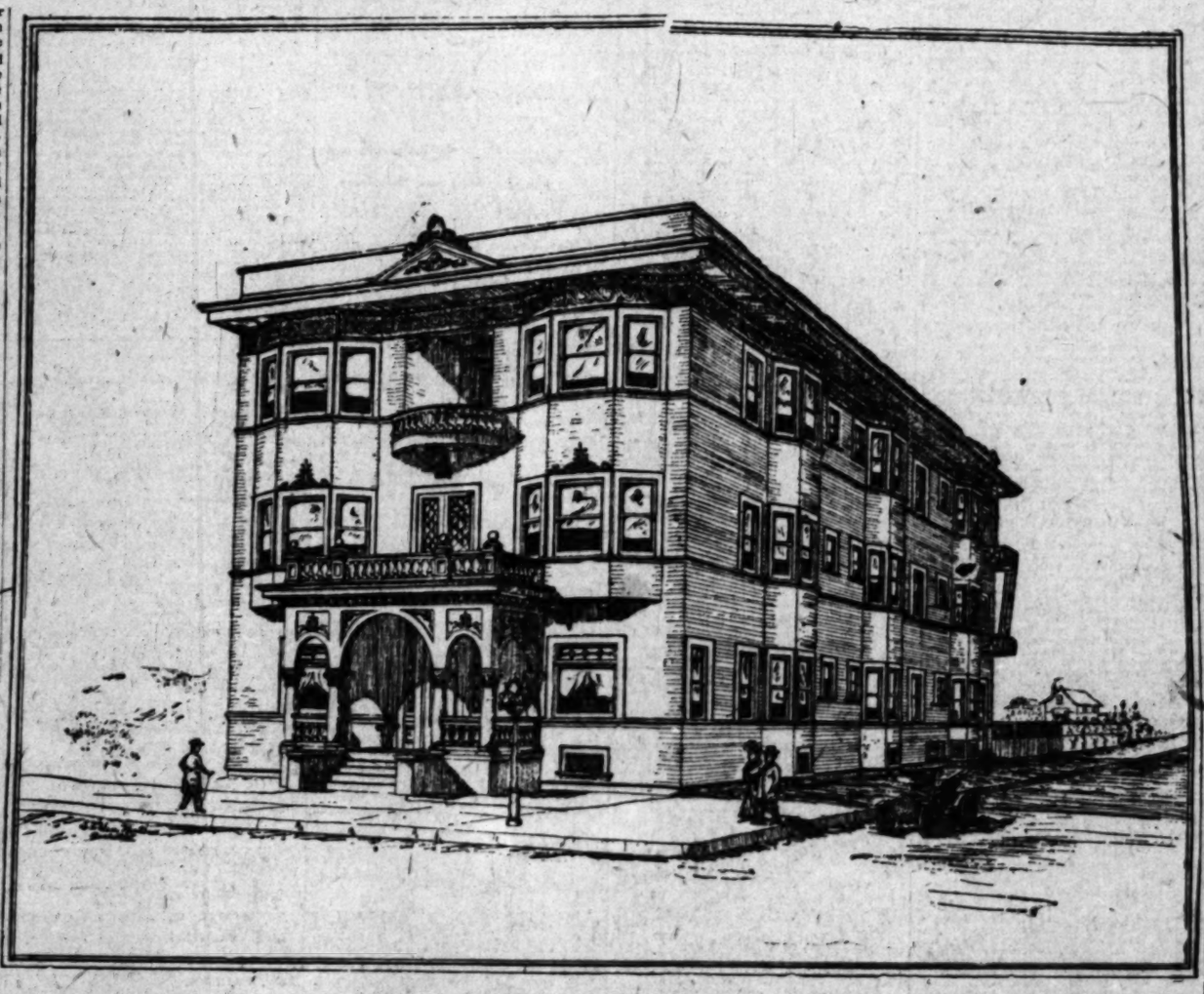
**Safety in Your Hands.**

The safeguarding of the city from possible interruption of its growth and prosperity lies practically in the hands of the thousands of voters interested in real estate. They have more interest in the election contest than any other class of the people. The stability of their material wealth, the activity of their business, the judicial and economical expenditure of the taxes, all depend upon this election. There are probably a thousand real estate agents doing business in the city of Los Angeles. There are hundreds of contractors who are growing rich out of the present building activity in the city. There are lumber dealers, merchants who sell hardware of different kinds, those who sell paint and decorations for houses, the furniture men who sell the various articles that go to furnish a modern dwelling, the owners of real estate who have parcels on the market for sale, and on top of these the vast army of mechanics of all kinds, of laboring people, of clerks and salesmen in the various houses that sell building material and furniture, the men who handle the stuff in the lumber yards, makers of concrete, and many others vitally interested in this. Not only these people in all these classes, but added to them are their families whose well-being so intimately depends upon the election of the day after tomorrow. There are enough of them in Los Angeles to elect Dr. Lindley if each one of them thought only of the interest he has in that election and could see clearly that Dr. Lindley, a man whose integrity is unquestionable and whose ability is unquestioned, was the one surest to defeat the ambition of the one candidate whose election would be an unspeakable menace to every interest here considered. They may have prejudices and preferences, political leanings this way or business bias that way. They may belong to organizations of one kind or another, but none of these things is in any way involved in the election of the Mayor. No consideration of national politics, of religion, secret organizations or of business cliques enters into the question in any way. There are simply two things for us to keep in mind: First, to elect the best Mayor possible under the circumstances to administer the affairs of the city for the next three years, and second, to make it absolutely and certainly an impossibility that a candidate should be elected to this important office whose election would inevitably tend to upset the prosperity of the city, its growth and progress, to undermine the values of our property, to stop the wheels of industry and cut off our sources of income, leaving us poor, perhaps our families to suffer, and turning the typical American city, Los Angeles, into the typical un-American, unprogressive and tumultuous city of San Francisco.

—o—

**Think of These Things.**

Now the Fact and Comment man could not have said anything this week of greater importance to all the various classes whose interests are intimately wrapped up in real estate than he has said above. All other consideration of questions affecting the activity and firmness of the market, the continuance of our building activity, and the improvement of our civic life in various ways, sinks into insignificance for the moment in comparison to this one great and overwhelming subject of blocking from entering the City Hall a pronounced disturber of our peace, a man whose administration would be detrimental to all our interests, and the landing there without any question of doubt a Mayor who is in every way fitted to give us a just, economical and honest administration, one who stands upon a platform made up of right principles, who has been an upbuilder of Los Angeles in various ways for the last thirty years, one who has stood with us and for us, whose acts have been of a public-spirited nature and whose presence here in Los Angeles for a whole generation has at all times tended to bring about the very conditions and results that we are desirous of and striving for at the present time, the everlasting progress and prosperity of the city and especially the enhancing of values of real estate and the maintenance of activity in the real estate and building markets.



Modern apartments just completed, Toberman and 14th street.

## BY OWNERS AND DEALERS.

### SALES JUST CLOSED TOTAL OVER MILLION DOLLARS.

**Two Seventh Street Corners, One at Quarter Million, Other at Three Hundred Thousand—Big Acreage Toward Seaside and in San Gabriel Valley.**

In spite of a wet week, of a holiday breaking in, of the end of the taxpaying and of political excitement, the week has been very busy in real estate. The sales below, although not many, yet are all deals just closed, and run up over $1,000,000. The sales range from business stuff at $250,000 and $300,000 to small homes at less than $2000. Acreage gets its full share.

**Quarter-Million Sale.**

A report comes from an exceptionally good source that the Hinman Hotel, corner Seventh and Figueroa streets, has been sold for $250,000. The property has been owned by Mrs. DeGroot, widow of the late W. E. DeGroot, who died suddenly of heart disease about two years ago. It is a lot 157x115 feet on the northeast corner of the street named, with a narrow street to the east. The improvements are a three-story pressed-brick apartment hotel of the highest class. It is patronized by many rich people who can afford to pay for all that is elegant.

**Big Acreage Sale.**

The latest big sale in acreage is reported by W. J. Williams and H. T. Coffin, who have sold through Arthur M. Jones and George W. Haines to John D. Orth a tract of land about nine miles south of the city, 422½ acres. The price was $250 an acre, or $105,625. This tract is between Hawthorn and Lawndale, and one-half mile east of Freeman Station on the Inglewood branch of the Redondo Electric Railway. The property is improved, one hundred acres being in alfalfa. It is watered by a well 400 feet deep, equipped with a seventy-five-horsepower electric motor pumping plant, which produces over 225 miners' inches of water. The land is all level, flumed and ditched. The rich soil is specially adapted for berry and vegetable growing.

**Say It Is Sold.**

E. S. Rowley is said to have sold to the Van Vranken-Hunter Realty Company the northeast corner of Seventh and Hill streets for $310,000. The size of the lot is 97.32 feet frontage on Hill street, and 86.24 feet on Seventh, with three feet to come off for the widening of Hill street, which makes the cost about $36 a square foot, or a trifle over $3100 a front foot. The Van Vranken-Hunter Realty Company is planning to build a ten-story steel fireproof building on the corner, which will cost about $250,000. There are already four floors of the building leased by two large companies in the city, who have put up the required deposit to secure the rooms when completed. The rental of the building will pay at least 5 per cent. on an investment of $2,000,000, and taking out the entire cost of the building, this makes the value of the land about $17,500 a front foot. The figuring is based on the present earnings of the H. W. Hellman Building. This figuring also leaves out of consideration the fine car service which can be had at Seventh and Hill streets.

—o—

**Vermont Avenue Square.**

Vermont Avenue Square, a large subdivision at the corner of Vernon and Vermont avenues, two of the longest thoroughfares in the city, and reached by the Vermont-avenue car line, has sold with surprising rapidity, lots being sold every day to individuals for homesites. Sales by the Wright & Callender Company in this tract aggregate $35,000, composed of single lots from $350 up.

—o—

**Profit in a Minute.**

Robert Marsh & Co. and Mines & Parish sell for Maj. E. F. C. Klokke to Dr. W. J. Davis the northeast corner of Tenth street and Broadway, 30x90 feet to alley, for $125,000, or at the rate of $2500 a front foot. The same agents resold this for Dr. Davis before the papers for the deal had been recorded, to R. B. Sumner, at an advance of $5000, or at the rate of $2666 a front foot, total $130,000. This property is improved with a two-story brick building.

—o—

**West Adams Terrace.**

Recent sales by Wright & Callender Company in West Adams Terrace, fronting on West Adams street and extending from Eighth to Thirteenth avenues, aggregate $40,000. This tract has been sold in lots of regulation city size, which have been purchased by prospective home builders and by investors. This is one of the high-class subdivisions adjacent to the city, consisting, as it does, of the last of the high mesa land west of the city.

**Four Thousand Profit.**

M. E. Johnson has sold to Alice L. Chevallier three lots in Stewart Nursery tract, southeast corner of Figueroa and Thirty-first streets, 159 feet on Figueroa and 150 on Thirty-first, for $100 per foot for Figueroa frontage. This was bought a year ago and the seller now clears $4000.

**South Hill Street Deal.**

A. E. Halsey reports having sold for Dr. M. L. Moore to a local syndicate No. 1149 South Hill street, 60x159 feet, for $58,600, being at the rate of $975 per foot.

**Sunny Slope Homes.**

Wright & Callender Company have sold recently in parcels 110 acres at Sunny Slope, in the beautiful San Gabriel Valley, sales amounting to $50,000. These large tracts have been sold to homeseekers from all parts of the country in from two to twenty acres. The rapidity with which this beautiful vineyard has been sold demonstrates the demand for small acreage homesites.

—o—

**Buying Homes.**

J. S. Underwood & Co. report the following sales: Addler & Peters to George F. Daly, lot 50x152 feet, north side of Thirty-second street, 200 feet east of Grand avenue, $2300; Ellis M. Mettler to George F. Daly, lot 50x120 feet, No. 4105 South Olive street, improved with four-room house, $1750 cash; W. de Verilla to William Rennick, lot 50x125 feet, improved with modern six-room house, No. 131 East Twenty-seventh street, $4000; bought for home; Alice M. Harwood to Joseph M. Regan, lot 50x130 feet, improved with six-room bungalow, No. 1454 West Twenty-fourth street, $3500; bought for a home.

**BIG LEASES MADE.**

The Wright & Callender Company have leased for Dr. John R. Haynes to Field & Walton, dealers in curios and art goods, the premises at Nos. 346 and 348 South Broadway, 30x165 feet, at a gross rental of $45,000, for the term of five years, commencing January 1, 1907. This is 6 per cent. on a valuation of $150,000 for the property. The lessees will immediately after the holidays erect a store building with a modern plate and prism-glass front, 150 feet in depth and occupy the same for their business.

The Wright & Callender Company have also leased for C. Henne the store, No. 206 South Spring street, to a new company now forming, who will conduct a clothing and furnishing-goods business on the premises from January 1, 1907, for a term of five years at $54,000 for the term.

**HILL STREET LOT BOUGHT.**

John H. Shires has sold to Louise Denker a lot 50x140 feet, improved with two-story house, No. 1206 Hill street, for $50,000. O. W. Childs represented the buyer and A. E. Halsey the seller.

**MODERN APARTMENTS.**

The sketch on this page shows a three-story frame apartment building, erected for Henrietta Mooser, from plans of S. Tilden Norton, architect. The building is 40x100 feet in size, on the southwest corner of Fourteenth and Toberman streets. The building contains thirty-six rooms, subdivided into suites of one, two and three rooms each, with connecting buffet kitchens and private baths. The interior is finished in Oregon pine and fitted up with patent sanitary folding beds, gas heaters, automatic water heater, etc. The building was erected at a cost of $15,000.

**MONROVIA REAL ESTATE.**

The weather of the past week has not had a bad effect upon the movement of real estate in Monrovia. The aggregate sales amount close to $50,000, and many of these include purchases of lots upon which residences will be erected for permanent occupancy. Prominent among the sales of the week was the transfer of what is known as Nob Hill, which has been owned for several years by George A. Pearsons, the purchaser being H. E. Crandall. Price $15,000. The land lies in the foothills directly at the head of Myrtle avenue, and contains 160 acres. The greater portion of the property is not tillable, but it contains an orange orchard of about fourteen acres, set out several years ago, which will this year have a crop of two carloads or more. With the land goes a half interest in the water of Clam Shell Canon, which is sufficient to irrigate the orchard.

Paul Backert purchased from W. T. Nichols' 115 feet frontage at the corner of Myrtle and Linwood avenues for $4500.

L. Barnes sold to T. J. Davis 125-foot frontage on Lemon avenue just east of Myrtle, consideration being $5300. A building will be erected in which will be conducted a hay and feed business.

W. B. Marsh has sold his cottage and lot on East Lemon avenue to Joseph Thomas; price $2250.

Harvey W. Williams has made purchase of about $5000 in lots during the week for speculative purposes.

Katherine Hausmann purchased of Thomas Wardall a two and a half acre ranch south of Duarte; consideration $850.

**WIDENING MAIN STREET.**

The movement for the widening of Main street, south, is still going on, and nearly all the frontage required for the majority has been signed up.

Mr. Hentschel of the Jones & Ryder Land Company, who is the prime mover in the improvement, is working for the success of the affair. There will be a meeting held next Wednesday evening in the offices of the Jones & Ryder Company and the Main-Street Improvement Association will be formed. The association was to have been formed about two weeks ago, but several of the prominent men interested in the work were out of the city, and the meeting was postponed until they could be present. The reason for forming an association is to have a more concerted movement made and have the Council act more quickly.

The proposition of the widening of the thoroughfare will be taken before the City Council a week from next Monday, by which time, Mr. Hentschel assures us, there will be sufficient signatures on the petition to insure its being granted.

**HOTEL LILLIE SOLD.**

The Hotel Lillie, which occupies 60x155 feet, on the east side of Sixth street, between Fifth and Sixth, is reported sold for $135,000. The hotel is a three-story frame building and pays a rental of $300 a month. The property is conveyed by A. W. Bumiller and E. T. Ott to Helen Hayden. Robert Marsh & Co. and Mines & Parish made the sale.

**BROADWAY LOT PROFIT.**

Wright & Callender Company, whose sales reported previously during the present week, broken by tax paying, rain, holiday and election excitement, close the week with another sale of magnitude and showing big profit-taking for the seller.

By this sale Rexford Coulter conveys to H. Hoffman and Myers Bros. a lot on the east side of Broadway 50x165 feet, lying 200 feet north of Eighth street, for $180,000. The lot was sold by Dwight Hart, February 8 last, for $125,000. The big profit of $35,000 made in about ten months indicates what is doing in that part of the city since plans of the Hamburgers were made public.

Those who have bought this lot will at an early date remove the cottages now on and put up a fine modern building.

**MAKE MONEY ON TULANE.**

W. B. Merwin & Co. report the sale of "The Tulane" for a local syndicate, the heaviest owners in which were Mrs. Clara B. Burdette and H. G. Cotton, to George S. Gay. The property is on the east side of Hill street, between Third and Fourth, a lot 42x145 feet, improved with a three-story brick building; price $105,000. The syndicate bought this property through the same agents, exactly three months ago for $84,000.

**BUY ACREAGE.**

Vanderburg & Woodbury have sold to Pfeifer ten acres corner Central and Nadeau avenues for the reported price of $1200 per acre, or $120,000. To Mrs. Robertson, No. 942 West Thirty-fifth street, a bungalow of six rooms and lot 50x130 feet, for $3000.

**BUYS LOT FOR HOME SITE.**

W. E. Ramsay has bought from Myra Hensley a lot 225 feet frontage on Western avenue just north of Adams street, covered with fine trees, for $50,000. The buyer will improve with fine home. Robert Marsh & Co. represented the seller and O. W. Childs the buyer.

**SALE ON TWELFTH.**

A. E. Halsey reports having sold for Dr. M. L. Moore to a local syndicate No. 1149 South Hill street, 60x159 feet for $58,600, being at the rate of $975 per foot.

## REAL ESTATE NOTES.

Owing to the inclement weather The McCarthy Company have extended the raise in prices of Florence Avenue Heights tract until December 6. The advance sale of this property has been large, and the tract has been one of the greatest successes of the year. As soon as the weather permits, the street work and other improvements will be pressed to completion. The free car, which has attracted considerable attention, will continue to run until December 6.

Street work is nearly finished in J. Frank Bowen's Vernon and Hooper avenue tract, and a large number of handsome shade trees are being put in place. Street work is also being pushed in tract No. 12, Pleasant View Terrace. Mr. Bowen reports the following tract sales: Boyle Heights tract, lot to J. W. Reynolds (house to be built,) $3200; Slauson Junction tract, 2 lots to Frederick Schweizer, $1450; Vernon and Hooper avenue tract, lot to O. R. Rasmussen, $900; lot to George Turvey, $800; lot to George T. Turvey, $900; Pleasant View Terrace, lot to W. A. Ross, $700; total consideration, $7850.

The Conservative Realty Company's new Donohue tract continues to win favor with new purchasers. Free water given with the purchase of every lot. The Donohue tract is the latest of their suburban tracts—twelve minutes' ride from the center of the city. The tract is perfectly level and soil of sandy loam. Lots are desirable for residence. Prices range from $150 and upward, and are sold on easy installments. The streets are graded.

E. L. Hopper & Son report many sales in acre and half-acre lots in Lawndale Acres.

M. E. Johnson & Co. began advertising Montecito Park last Friday. The Griffin-avenue car line into the tract began running yesterday. Up to noon yesterday the firm had sold forty-two lots, for a total consideration of $25,500. Many visited the tract Sunday, before the car line began running.

King, Kendall & Hopkins report the sale of a house and lot, No. 2218 West Adams street, Frederick B. Peston to Horace Adams for $7500. A residence on West Thirty-eighth street to E. C. McCartney for $4500. A lot on Moneta avenue for $1200. No. 1885 West Twentieth street to Mrs. Redding, $2300.

(See Page Twenty-four.)

POINTS AND POINTERS—Special Offerings.

PAY RENT TO Yourself

The Burck-Gwynn Co

106 SOUTH Broadway

Business Opportunities

Have you $25,000? Do you want to make 10 per cent. on it for 15 years? We have a customer who'll pay it.

Do you want the most complete, largest and handsomest apartment hotel in Los Angeles? We have a client who'll build it for the man who will take a lease for a term of years.

Do you want a gilt-edge first mortgage paying 7 per cent. net?

We have several of them ranging from $1000 to $10,000. No mortgage for more than 50 per cent. of values.

Several lots and houses to be sacrificed by stern necessity. A chance for conservative investment.

Two rooming-houses paying better than 10 per cent. on the asking price.

25-room apartment-house paying nearly 15 per cent. on the price, $15,000, only $4000 cash.

THE BURCK-GWYNN CO.

WALTER HOFF SEELY, Manager Real Estate and Insurance Departments.

106 South Broadway

Main 6981—Phones—Home 5715.

[Drawn Copyrighted.]

SUPERB CLARKDALE LOTS.

$25 DOWN AND $10 PER MONTH.

Clarkdale is the coming business center between Los Angeles and Venice; located on the Short Line. The tract is handsomely improved with good streets, curbs, walks, etc., and has a splendid artesian water supply and service equal to city service. Near to $40,000 graded school, and good building restrictions.

We will loan you money to build you a home in this tract. Lots 50x150; prices $400 to $600. Terms as above.

JONES & RYDER LAND CO., 218 W. THIRD ST.

Subdivision Department.

Norwood Terrace

IN THE WILSHIRE BOULEVARD DISTRICT, ON NORMANDIE AVE., JUST NORTH OF WILSHIRE. FINEST RESIDENCE SECTION OF THE CITY. LARGE LOTS. SPLENDID IMPROVEMENTS. SUITABLE BUILDING RESTRICTIONS. ONLY 2 MINUTES DOWNTOWN BY CAR LINE NOW BUILDING.

LOTS $1250 UP. BUY NOW FOR SUBSTANTIAL ADVANCES.

THE GRIGGS CO., 200, 201, 202, 203 204, 205, 206, 207, 208 COLLINS BUILDING, 233 W. THIRD ST. Home Ex. 201. Sunset Main 137.

DON'T PAY RENT C. WEESNER

IT COSTS LESS TO HAVE IT DONE RIGHT. PAINTING, I'M TALKING ABOUT PAINTING YOUR HOUSE—JUST THE WAY YOU WANT IT—HOW? Phone Home Ex. 443 and I will make estimate. C. WEESNER, Contractor and Builder. 702 Pacific Electric Bldg.

BY THE WAY, BUILDING MATERIAL WILL BE NO CHEAPER IN THE SPRING AND BY WAITING YOU ONLY LOSE A SEASON'S RENT, OR SPEND IT, AS THE CASE MAY BE. I WILL BUILD YOU ANYTHING YOU WANT ON EASY TERMS OR FOR CASH. FIVE YEARS IN BUSINESS IN LOS ANGELES.

Pioneer

RUBBER SANDED ROOFING.

Is the very best protection for your roof.

That wear-proof surface of hard flint sand adds years of wear to the roof. It requires no paint coating or painting at any time.

It is absolutely waterproof, practically fireproof, always weather-proof. Send for sample and price. Free booklet "N" will tell you all about every class of Roofing and Building Papers for every purpose.

PIONEER ROLL PAPER CO.

## CLASSIFIED INDEX.

### REAL ESTATE SECTION—PART V.


| | Page. | Col. |
|---|---|---|
| FOR SALE—Houses | 2-6 | 1-7, 1-6 |
| FOR SALE—City Lots, Lands | 5-6 | 6-7, 1-6 |
| FOR SALE—Acreage for Subdivision | 6 | 5-7 |
| FOR SALE—Business Property | 6-12 | 7, 1 |
| FOR SALE—Income Property | 12 | 1-5 |
| FOR SALE—Flats | 12 | 5 |
| Contractors and Builders | 12 | 5 |
| FOR SALE—Hotels and Lodging-houses | 12 | 2-4 |
| FOR SALE—Country Property | 12-14 | 6-7, 1 |
| FOR SALE—Poultry Ranches | 14 | 1 |
| FOR SALE—Suburban Property | 14 | 1-3 |
| Hollywood | 14 | 4-5 |
| Pasadena | 14 | 7 |
| Glendale | 14 | 6 |
| Monrovia | 14 | 5 |
| Alhambra | 14 | 6 |
| Altadena | 14 | 5 |
| South Pasadena | 14 | 7 |
| Gardena | 14 | 6 |
| Eagle Rock | 14 | 7 |
| Truxton | 14 | 5 |
| FOR SALE—Lemon and Orange Groves | 14-15 | 7, 1 |
| FOR SALE—Beach Property | 15 | 1 |
| Ocean Park | 15 | 1 |
| Santa Monica | 15 | 2 |
| San Pedro | 15 | 2 |
| Long Beach | 15 | 2 |
| Wilmington | 15 | 2 |
| Alamitos | 15 | 2 |
| Huntington Beach | 15 | 1 |
| Naples | 15 | 2 |
| FOR EXCHANGE—Real Estate | 15-16 | 5-7, 1-7 |
| FOR SALE—Miscellaneous | 16-17 | |
| FOR SALE—Furniture | 17 | |
| REAL ESTATE—Unclassified | 16 | 7 |


## Reader Liners

### FOR SALE—Houses.

FOR SALE—

$4000.

Brand new 5-room house on 50-foot elevated lot, east front, view unsurpassed, ten minutes ride from center of city; excellent car service; will be completed this week; has hardwood floors, beamed ceilings, built-in buffets, china closets, bookcases, window seats, cabinet kitchen, screen porch, stationary laundry tubs, big basement, three porches, four large bedrooms, fine closets, elegant stone mantel, electric fixtures, etc., etc.

Built by the day and could not be duplicated for $7000; will take $6200 for quick sale. Half cash.

SIMMONDS, Owner,
Main 625. Attic. West 2251.

FOR SALE—

F. W. FLINT, JR.,
326 O. T. JOHNSON BLDG.

We Advise You to Inspect This Place at Once.

$7500—ARAPAHOE STREET.

A beautiful 9-room, full two-story house, well constructed, in the heart of the Westlake section; eastern exposure, also of the best class of surroundings; one of our finest lines; in a restricted section and already surrounded by beautiful palatial homes.

This house has five bedrooms, furnace and cellar, and all the latest appurtenances.

You will never regret this good buy.

F. W. FLINT, JR.,
326 O. T. JOHNSON BLDG.

FOR SALE—

CITY PROPERTY.
BURDICK R. ELLS & CO.
Main 3625. 322-3 Douglas Bldg. Home 4626

We have a splendid buy to offer this week on W. 24th st., on the high land near Berkeley Square. The house is modern in every detail, hardwood floors, beautiful fixtures, large lot; at a bargain; price for this week $4500. Let us show you.

At Highland Park, a beautiful 7-room house, hardwood floors, a buffet, which is a model of good taste; hot and cold water, stationary tubs, etc.; this property must be seen to be appreciated; $3500; $500 cash, balance to suit.

Another residence of 5 rooms, Harvard Blvd., hardwood floors, at a special price for this coming week.

These properties are absolutely the cheapest and best buys now offered in the city; if interested it would pay you to see them.

BURDICK R. ELLS & CO., 325-26 Douglas Bldg., Home 4626. Main 3625. 2

FOR SALE—

$3500, on 54th between Moneta and Figueroa; 7-room modern house; north front; terms.

$3500, on 41st st. just west of Figueroa; 5 rooms, modern, with barn and chicken yard; terms.

$3750, on 41st st. between Moneta and Figueroa; 6-room modern and new; terms.

$3750, on Oxford; building; 5-room modern house; just south of 36th st.; terms.

$3750, on Seneca ave. between Moneta and Figueroa; 6 rooms, modern; easy terms.

$3500, on 45th st. between Moneta and Figueroa; 5-room, modern house; $500 cash.

$4700, on Cambridge st., on 234 block; 6-room, modern and new; terms.

$4750, on 41st st.; $1000 cash, balance easy; 5-room, modern; terms.

$4250, on Confidence st. just off of St. Paul; 5-room; modern; easy terms.

W. D. STAFFELL, 618 Grosse Bldg., 8th and Spring sts. 2

FOR SALE—

HERE IS A BIG SNAP.
$1000 to $1500 under actual value.

Elegant new and modern 2-story 5-room home, situated on a fine large corner lot on one of the prettiest residence streets in the southwest. This home embraces every convenience, and was built for a home. The basement could not be duplicated for less than $600 to $700, and the lot, which is 67½x150 feet, finely improved, is worth at least $1500. So if you hurry and get this place

FOR $6500,

you will certainly get the best bargain offered in the way of a residence in the city; fine car service and excellent neighborhood; good terms. Be quick and

C. C. C. TATUM,
626-627 H. W. Hellman Bldg.
Phone Home A7327, Sunset Main 2368. 2

FOR SALE—$200 TO $500 PROFITS ON ANY of the following; every one strictly modern, and each one a bargain:

$3500—7 rooms, 2-story, cellar, lot 40x135; worth $4000.

$3500—6 rooms, lawn, flowers, lot 50x130, worth $4000.

$3750—6 rooms, lawn and flowers in back and front; would be cheap at $4000.

$3750—6 rooms, lawn, fruit trees, small barn in rear, lot 40x125; worth $4000.

$3500—5-room bungalow, lawn, fruit trees, southwest, one block from Jefferson, furniture included, would sell cheap at $3500.

$3500—6-room bungalow, large rooms, lot 50x135, one block from Jefferson, worth $4000; all new, within one block of car lines; if looking for income investigate. R. B. JOHNSON CO., 518 Laughlin Bldg. Phones A 5486, Broadway 6626. 3

FOR SALE—

A new 5-room cottage, one block from Moneta, ave. car line; never occupied; street work done. This is a snap for only $2500, $500 cash, balance $25 a month including interest.

Also a 6-room new, modern bungalow, close to the above, for $2700, $500 down and $27.50 monthly.

One of 5 rooms, new and modern, $2550, $300 down and $20 monthly.

LOS ANGELES REALTY CO., 205 Delta Bldg. 3

FOR SALE—ONLY $3600 ONLY.
BEAUTIFUL SUBURBAN HOME.

It is located in the growing southwest near two fast car lines. New and modern. Eight large rooms and reception hall. Three bedrooms upstairs. Everything convenient. Large porch extending half way around the house. Lot 50x134 to alley. Improved with cement walk and curbs. Auto barn. About 20 fruit trees, all bear. A bargain.

HAYES, PADELFORD & BRININGER CO.,
324-6 H. W. Hellman Bldg.
Broadway 2271. Home A6665. 2

FOR SALE—

BEAUTIFUL
BUNGALOW.

$3500—Walking distance, nice neighborhood, five rooms, dining and reception rooms, "Old Mission" style; pressed brick mantel; built-in buffet; paved glass china cabinet; cove ceilings; chain fixtures; "roller" basket grate; in fact, strictly up to date in every particular; near prettiest park and one of the best schools in the city; only $500 cash required. Don't bother unless you have the money. 2

FOR SALE—

A splendid 6 room bungalow, near 43rd and Figueroa, brand new and a beauty; Moneta ave. district; only $600 cash, balance $30 per month, including interest; price $2650.

C. A. LEHMAN, 133 S. Broadway. Broadway 5125. Home 5250. 2

### FOR SALE—Houses.

FOR SALE—

INGRAM & BRIGGS.
INGRAM & BRIGGS.

901-2 UNION TRUST BLDG.
S.E. COR. 6TH AND SPRING STS.
PHONES F7203 AND MAIN 28.

Why not buy one of these splendid properties? If you are looking for a home you could not do better than choose from this list. Ask us about them.

THE PRETTIEST BUNGALOW.

It has 6 fine large rooms, with oak floors in all rooms and hall; Flemish oak finish in living-room and front bedroom; white enamel in two bedrooms and bath; beam ceilings in living-room and hall; cream pressed-brick mantel and outside chimney; front bedroom opens to reception hall by sliding door and is planned as library if desired; dining-room beautifully paneled and finished with elegant buffet seat, bay window and plate rail; built-in hall tree, bookcases, etc.; very large closets; fine bedrooms; and very spacious living-rooms; the prettiest bungalow—that's it. Large terraced lot on W. 25th st. Price $4300.

ON WEST EIGHTH STREET.

This beautiful home is only 4 blocks from Westlake Park, close to two car lines, and has a view of the mountains that can never be cut off, full-sized lot, 50x135 feet, with cement retaining wall; neighborhood restricted to two-story houses; the house is practically new, a large, substantial, handsome home of 8 rooms, besides halls, large living-room, cozy library, bright dining-room, spacious reception hall, cabinet kitchen, oak floors, Flemish oak finish, basement and furnace pipes complete, four fine large bedrooms and balcony; nothing else like this property in all Westlake section; price $6500.

WEST ADAMS HEIGHTS.

Near Washington st. and Western ave., fronting east, we can offer a splendid, new, 5-room home that will please any woman. The house has handsome exterior, stone and cement veranda and cement steps; beautiful entrance; large living-room, library, large dining-room, all in Flemish oak with oak floors and handsome fixtures; pass pantry, complete kitchen; servant's bedroom, or breakfast room, if desired; basement and fine furnace; all built-in ideas complete; above stairs are 4 fine sleeping rooms, all with big closets; large bath, balcony, etc.; laundry trays, rear stairs, polished upper floors, etc., etc. Price only $7250.

AN ELEGANT HOME.

A spacious 10-room residence, located in very closely restricted residence district, adjoining Adams st., is the best of the southwest. Here is a fine corner lot, handsomely and completely improved, and the house is as attractive as anything in the city. The entrance is from a pressed-brick veranda, which adds a striking touch to the beauty of the house. There are hardwood floors upstairs as well as down; Flemish oak finish; built-in appointments very complete; basement and furnace; no stairs; floored attic; five fine bedrooms, panel and inclosed large bath; conservatory; auto barn and cliff-house; in fact, just a complete, well-established home ready to move right into; price $4250.

HOME AND INVESTMENT, TOO.

Take spacious 9-room mission-style home in located just W. Seven's and Rampart sts., on very large lot and have the house as well as splendid home, having 3 bedrooms and every convenience; it fronts east and the neighborhood is unexcelled; but value are changing so rapidly that this corner cannot fail to be wanted for business or apartments reasonably soon, so to buy here now will surely make big money for the investor. The property would demand larger rent if offered for that today. The price is only $10,500.

ON MAGNOLIA AVENUE.

Here is one of the most beautiful homes it has been our good fortune to offer. It sits high, commands a fine view, and the location of the locality is one of the best the city affords. The lower floor arrangement includes living-room 12x20, with pressed brick mantel and outside chimney; front bedroom, at the front, with brick mantel, buffet, paneled walls, etc., spacious reception hall, paneled and beamed in harmony with living-room; dining-room, that is a splendid addition to the beautiful arrangement of this home; two steps lead down to the den, in the rear of the reception hall, and this apartment is paneled, carefully appointed and has brick mantel. The floors are all oak, the lighting fixtures very fine, every appointment carried out in elegant harmony; above the ornamental stairs are four very large bedrooms and a floored attic, large enough for two fine rooms. This property is very cheap at $10,000.

NEAR WILSHIRE BOULEVARD.

In this splendid residence of 10 rooms we confidently offer one of the most complete and artistically finished homes of this beautiful city. The location is ideal, just off the Boulevard and close to car service, in the heart of the already established home district. The appearance of this home in the charming environment will challenge your admiration and ready interest. The entrance is artistic; the large, spacious rooms open with beauty, and every appointment to meet the critical eye is placed with taste and skill. The lower floor arrangement includes living-room, library, dining-room, secluded den with outside entrance, pantries, and all necessary appointments, complete, servant's room, etc. Above stairs are 4 splendid sleeping chambers, balconies, bath, etc., with opportunity for cozy second bath also; this home is finished throughout in Flemish oak and paneled effects, the built-in seats, bookcases, buffet and sideboard, complete; the hardwood floors; and the richest, most perfect Flemish oak we have seen. Price is $11,500.

WHY LOOK FURTHER?

Here, on Westlake ave., we have just secured this remarkable home of 12 rooms at a figure that should sell it tomorrow. The arrangement of this home is perfect in every section of taste and convenience, the lower being planned with spacious ideas of entertaining and pleasure, that gives for pure comfort and ease. On the lower floor is the reception room, den, living-room and dining-room, all splendid apartments, open finely together and occupy the forward two-thirds of a very large floor plan; to the rear are the kitchen, which is fitted with every convenience, the breakfast-room, pantries, laundry and kitchen. Each one of these rooms is fitted with every detail, modern invention has conceived to complete the best of homes. There are mantels and fireplaces, all built-in appointments, many bread windows, etc., etc., and lithium. There are 6 fine bedrooms, opening en suite; 2 baths; lavatories, seats, etc. Oak floors both above and below sta'rs. The attic is finished to billiard-room and servant's bedroom; spacious closets everywhere. The property is only 2 years old and in splendid condition. Price $12,000.

INGRAM & BRIGGS,
Members L. A. Realty Board. 3

FOR SALE—
MAGNIFICENT RESIDENCE,
WESTLAKE DISTRICT.
FINE CORNER.

$12,500—$12,500—$12,500.

This beautiful 8-room 2-story house is located on a fine corner, in the desirable Westlake district; has an east front, and was completed last July; it is a magnificent home in every respect, being beautifully finished throughout; large veranda, plate-glass entrance, silk tapestried walls downstairs, dining-room beavily paneled and beamed, white drawing-room ceiling is artistically handpainted and the room contains an extra large and attractive brick fireplace of handsome design; the den is a notable feature, having handsome velour walls, a large brick fireplace and is designed with exquisite artistic effect, while the brass lighting fixtures throughout are exclusive and handsome. There is a large rear balcony, separate laundry, 2 toilets, furnace, Rudd automatic heater, and a large auto garage with cement floor; all the rooms are very large and there are 5 sunny bedrooms with spacious closets. See this house, for it surely is a gem.

A. W. ROSS,
626 BRADBURY BLDG. L.A.R.B.
GEO. J. LANGSDALE, MGR. HOUSE DEPT. 2

FOR SALE—ONLY $500 CASH. BALANCE easy payments, new 5-room bungalow in the southwest near Moneta st., near 2 car lines; beautiful home, strictly modern, every convenience; prices advancing fast in this locality. Price $1200.

7-room cottage, modern, built for a home; large lot; on W. 36th st. near Vermont ave., 1 block from Washington st. car line; snap, $2250, cash $1450, balance straight mortgage.

Southeast corner Vermont ave. and 24th st. Home phone B6709.

NEAR GRAND AVE.

Two-story 9-room house, 3 bedrooms upstairs; modern; nice lawn, beautiful flowers; lot 50x155 ft.; barn; will rent for $25; look this up; price property in this neighborhood and convince yourself that this is a snap. Price $2950, $1000 cash, balance $50 a month.

COTTAGE OF 6 LARGE ROOMS; LOT 42x154, E. 2nd st. near Central ave. $4000, half cash.

LARGE 9 ROOM HOUSE, CORNER Court and Beaudry. Price $13,000. I will exchange this for close in suburban property or vacant lots. Beaudry ave. is to be paved from Temple to First st., which will make this a very desirable corner, being only a few feet south of Temple and very close in. What have you?

W. 27TH ST., BETWEEN GRAND AVE. and Figueroa, $7x123, 6 room house, lawn, flowers, two rooms in rear for servants; only $5000. Look at this.

BARGAIN, $2500; ONE-HALF CASH; 929 Douglas Bldg. Third and Spring sts. Main 922. Home A9174.

$2500; ONE-HALF CASH, CERTAINLY A good buy; Arlington Heights, 50x125; 6 rooms, 2 blocks for two car lines, worth $7200.

THOMAS S. WADSWORTH, Sole Agent
219-21 Douglas Bldg., Third and Spring sts.
Main 922. Home A9174. 4

FOR SALE—
WHAT DO YOU THINK OF THIS?
A 9-ROOM RESIDENCE,
ONLY, ONLY, ONLY, ONLY, ONLY, ONLY, ONLY,
SOUTHWEST. SOUTHWEST.
(NOTICE THE WITH)
..... THREE FIREPLACES .....
(ANOTHER IMPORTANT ITEM)
... (CEMENT CELLAR AND FURNACE.) ...
(VERY IMPORTANT ITEM.)
BEAUTIFUL HOME AMONG BEAUTIFUL HOMES.
(ANOTHER ITEM WORTH CONSIDERING.)
..... ONLY $2600 CASH! .....
..... BALANCE TO SUIT YOU. .....
WE SELL BARGAINS.
PARKS REALTY CO., 634 S. Hill st. Home F7634; Broadway 1276. 2

FOR SALE—
HERE THEY ARE.
BUNGALOWS BUNGALOWS BUNGALOWS
CHEAP. CHEAP. CHEAP.

We have a large number of BEAUTIFUL BUNGALOWS, five and six rooms, with hardwood floors, beam ceilings, panel walls, built-in buffet, bookcases and seats; in fact, everything a heart could wish for in a pretty home.

We can sell you these bungalows just like paying rent, with a small cash payment, and the balance $20 and $25 a month.

WE MAKE A SPECIALTY OF BUNGALOWS.

Do not waste your time looking at one house; we can show you dozens, and save you time and money if you will call.

Come Monday morning and select the one you want.

$2200—4 rooms, Lake Shore.
$2100—5 rooms, Beacon st.
$2200—5 rooms, Allison ave.
$2300—5 rooms, E. 23d.
$2150—5 rooms, Ellendale st.
$2200—5 rooms, 39th st.
$2300—6 rooms, E. 31st.
$2800—7 rooms, Ellendale st.
$4200—6 rooms, Flint st.
$4400—6 rooms, W. 28th st.
$4200—6 rooms, W. 23d st.
$4500—7 rooms, Santa Barbara st.
$3000—6 rooms, Brighton ave.

G. GIBBS,
409 Grosse Bldg.,
Cor. Sixth and Spring. 3

FOR SALE—BIG SNAP, $2100, BEAUTIFUL 5-room home with all the
HIGH GRADE FURNITURE.
Axminster carpets, china, linen, etc.; terms $1650 cash. No disappointment in this.
J. R. MACLINTOCK, 704 Grant Bldg. 3

### FOR SALE—Houses.

FOR SALE—BY GEORGE J. COTE.

$1500.

IF YOU ARE LOOKING FOR A COMFORTABLE, MODERN, CLOSE-IN HOME ON WHICH YOU CAN CLEAR AT LEAST $1000 WITHIN ONE YEAR AND RENT FREE, I HAVE JUST THE PLACE. SITUATED NEAR 20TH AND FIGUEROA, WHERE PROPERTY IS WORTH NEARLY $100 PER FOOT, AS I AM ASKING ONLY $2500 FOR THE HOUSE AND LOT, THIS BARGAIN WILL LAST BUT A FEW DAYS. BETTER SEE ME QUICK.

$2150
$2150

MODERN 5-ROOM, TWO-STORY HOUSE. BUILT WHEN LUMBER, ETC., WAS 25 PER CENT LOWER THAN NOW, AND OFFERED FOR SALE WITHIN $400 OF WHAT IT COST THE OWNER TO BUILD OVER A YEAR AGO. THIS GIVES ANY ONE AN EXCEPTIONAL OPPORTUNITY TO PICK UP AN ARTISTIC HOME UNDER THE MARKET PRICE.

THE LIVING-ROOM IS LARGE WITH EXTRA SIZE MANTEL, AND IS FINISHED IN FINE BROWN WOODWORK. IT HAS BESIDES SEVERAL LARGE WINDOWS, FRENCH WINDOWS LEADING ON A BEAUTIFUL VERANDA, AFFORDING A FINE VIEW OF HOLLYWOOD. THE DINING-ROOM, WHICH HAS A SOUTH EXPOSURE, UNIQUE BUILT-IN BUFFET AND IS UP-TO-DATE IN EVERY WAY. THE KITCHEN HAS A LARGE PANTRY ADJOINING, ALSO SCREEN PORCH WITH TWO SET TUBS AND EXTRA TOILET. FOUR LARGE BEDROOMS, ALL WITH CLOSETS AND FINE LARGE WINDOWS MAKES UP A HOUSE WHICH YOU CANNOT BEAT FOR THE MONEY IN THE CITY.

THE LOT, 40x122, IS IMPROVED WITH LAWN AND FLOWERS, AND IS ON THIRD AVE., NEAR WASHINGTON. LET ME SHOW YOU THIS.

$4500
$4500

I HAVE FOR SALE AT A LOW FIGURE A COMFORTABLE, WELL-BUILT, NEW AND MODERN 9-ROOM HOME IN THE SOUTHWEST. THIS HOUSE IS ON A LOT 50 BY 172, RIGHT AT THE HEAD OF A STREET GIVING UNOBSTRUCTED VIEW OF THE MOUNTAINS AND VALLEY. THE FLOOR PLAN IN THIS HOUSE IS SO ARRANGED TO GIVE SPECIAL ADVANTAGES TO ENTERTAINING. THE WHOLE FRONT OF THE HOUSE CONSISTING OF THREE ROOMS, OPENING INTO ONE, THEY ARE AS FOLLOWS: LIVING-ROOM 15x17; HALL, 12x13; AND BILLIARD-ROOM, 12x18.

THE DINING-ROOM, WHICH IS 20x20, ADJOINS THE PILLIARD-ROOM, AND IS ONE OF THE MOST SPACIOUS AND BEAUTIFULLY FINISHED IN SUITES. THE BREAKFAST-ROOM IS WAINSCOTED, 7 FEET IN HEIGHT, IN BURNED WOOD, AND TAPESTRY WALLS. THIS ROOM HAS EAST EXPOSURE, AND THE MORNING SUN IS ALL THE HEAT ONE NEEDS. TWO LARGE BEDROOMS DOWNSTAIRS HAVE LARGE CLOSETS AND FINE, LARGE BAY WINDOWS. FLIGHT OF CUPBOARDS AND PLACES TO PUT THINGS. THE BATHROOM IS LARGE, WITH CEMENT FLOOR AND SHOWER BATH; ALSO BUILT-IN CLOSET AND CHEST OF DRAWERS. MAKING A LINEN CLOSET. TWO PANTRIES, ONE ON EACH SIDE OF THE KITCHEN, WITH PATENT WOOD-STONE FLOOR. THE KITCHEN IS FURNISHED TO WASH DOWN WITH A HOSE. TWO LARGE BEDROOMS UPSTAIRS, WITH RUNNING WATER; ALSO VERY LARGE ATTIC. THE FIXTURE WORK WILL BE BUILT UP FROM SKETCHES DESIGNED BY AN ARTIST; BEAUTIFUL ART-GLASS WINDOWS IN MOST OF THE OTHER ROOMS ARE USED. THE YARD IS IMPROVED WITH LAWN AND FLOWERS, FINE GARDEN PAGODA AND SUMMER-HOUSE, SHED, ETC.

THE FINISH THROUGHOUT THIS HOUSE IS SUCH AS YOU WOULD EXPECT TO FIND IN A $15,000 HOME.

BETTER LOOK INTO THIS IF YOU ARE LOOKING FOR A HOME.

GEORGE J. COTE,
REAL ESTATE,
629 H. W. HELLMAN BLDG.
SUNSET MAIN 8644. HOME 5181. 2

FOR SALE—

SOUTH MAIN ST. NEAR 42ND, ST., modern, oak finish, 6 room house, lot 50x150; price $3250; half cash.

$5000—6x145. A PRETTY 5 ROOM BUNgalow, artistically furnished, piano, rugs, flowers, garage rear, nice driveway; Budlong ave., one block from car line; just what you want; beautiful surroundings.

$2600—50x135. MODERN BUNGALOW, French architecture, garage in rear; Budlong ave.

$4450—SIX ROOMS, 1½ STORY, MODERN house, lot 52½x135 to alley; nice locality; few days only.

$6500—WEST 22ND ST. BETWEEN GRAND and Figueroa, 7 room house and 6, room house in rear, Lot 60x150. This is a snap.

$4250 FOR THE CORNER OF 16TH AND Esther, 50x150, good 8 room house; good bargain.

NEW, MODERN, 5 ROOM COTTAGE ON LEE ST. NEAR CENTRAL AVE. Lot 40x135; price $2500; $500 cash, balance $25 a month.

NEW, MODERN AND UP TO DATE 7 room house in the Westlake district; hardwood floors, beamed ceilings, fine electric fixtures, built in buffet; bookcases. Price $5250, $1000 cash, balance $50 a month.

COTTAGE OF 6 LARGE ROOMS; LOT 42x154, E. 2nd st. near Central ave. $4000, half cash.

LARGE 9 ROOM HOUSE, CORNER Court and Beaudry. Price $13,000. I will exchange this for close in suburban property or vacant lots. Beaudry ave. is to be paved from Temple to First st., which will make this a very desirable corner, being only a few feet south of Temple and very close in. What have you?

W. 27TH ST., BETWEEN GRAND AVE. and Figueroa, 37x123, 6 room house, lawn, flowers, two rooms in rear for servants; only $5000. Look at this.

BARGAIN, $2500; ONE-HALF CASH; 929 Douglas Bldg. Third and Spring sts. Main 922. Home A9174.

$2500; ONE-HALF CASH, CERTAINLY A good buy; Arlington Heights, 50x125; 6 rooms, 2 blocks for two car lines, worth $7200.

THOMAS S. WADSWORTH, Sole Agent
219-21 Douglas Bldg., Third and Spring sts.
Main 922. Home A9174. 4

### FOR SALE—Houses.

FOR SALE—

AT ATTRACTIVE PRICES.

These are only a few of the many desirable properties we have for sale. They are splendid values. If looking for an investment or a suitable home site, carefully investigate these. Some one may answer your purpose.

READ THIS LIST OVER
CAREFULLY.
COMPARE PRICES.

$1900—6 rooms, on Eastlake ave.; lot 60x150; will take ½ cash, balance to suit; adjoining vacant lot is held at $1800. We are going to sell this place. Don't delay if you want a bargain.

$1900—2 good rooms on 51st near Central; lot 40x145; $500 cash.

$2400—4 rooms on E. 36th near South Park; modern; lot 40x190; $200 cash.

$2100—5 rooms, 39th near South Park; fine place; $250 cash, $20 per month.

$2400—5 rooms, 22d near Maple; new, modern; lot 40x125.

$2500—5 rooms, Jasmine near 12th; terms if desired.

$2300—5 rooms, 23d near Central; $600 cash, balance $25 per month; fine home.

$2500—4 rooms, in beautiful Hollywood. All in fine condition, fine plumbing, artistic electric fixtures; lot 50x135; all planted to fruit trees; finely improved street; terms $500 cash, balance to suit.

$2300—5 rooms, Thorpe st. near Moneta ave. car, new and modern. Terms, $400 cash.

$2900—5 rooms on Adair near 46th; fine place; $800 cash, balance $25 per month.

$4000—6 rooms, 25th near Congress; fine location; lot 50x132.

$4750—7 rooms, Van Ness near 16th; surrounded by fine improvements.

$2650—6 rooms, Reid near Pico; new and modern, in fine condition; beautiful street.

$6250—6 rooms and hall on Roosevelt, near Washington; built-in buffet, cabinet kitchen, hardwood floors.

$4200—7 rooms, 23d near Normandie; new and modern; fine place; $1000 cash.

$4000—6-room bungalow, near Pico and Vermont; artistic interior. Will take $1000 cash, balance terms.

$6500—5 rooms, Millard ave., south of Pico; a splendid home on a fine street, 50 feet wide.

$7200—6 rooms, New Hampshire near 16th; cosy cottage, modern, with all conveniences; lot 40x120.

$3500—5 rooms, Millard ave., an 80-foot street; this lot faces on two streets. Vacant lots are held at $2000 each.

$2000—9 rooms, Burlington near Pico; strictly up-to-date; all conveniences. Lot 50x165.

$6000—6 rooms, Cambridge near Oxford; an elegant modern home; all conveniences; lot 60x125.

CROAKE & M'CANN, 223 Douglas Bldg.
Home 'Phone 1812. Sunset Main 3420.
Members Realty Board. 2

FOR SALE—

HARVARD BLVD.
HARVARD BLVD.
$4250—

7-ROOM BUNGALOW ON LARGE LOT TO 25-FT. ALLEY. THE ROOMS ARE EXTRA LARGE THROUGHOUT. TINTED WALLS, KITCHEN, SCREEN PORCH AND 2 BATHROOMS FINISHED IN WHITE ENAMEL; GAS AND ELECTRIC LIGHTS, NEW AND MODERN IN EVERY WAY; MUST BE SEEN TO BE APPRECIATED. IF YOU ARE LOOKING FOR AN ARTISTIC HOME DO NOT FAIL TO SEE THIS ONE BEFORE YOU BUY. $1250 CASH, BALANCE TO SUIT, FOR A FEW DAYS.

$4250—

A BEAUTIFUL 7-ROOM, 2-STORY HOUSE ON HARVARD BLVD., NORTH OF JEFFERSON ST.; LARGE ROOMS, THIS HOUSE IS NEW, MODERN AND COMPLETE IN EVERY DETAIL. WE CAN DELIVER THIS FOR A FEW DAYS AT $4250; GOOD TERMS.

PIONEER INVESTMENT & TRUST CO.,
707-8-9-10 GRANT BLDG., 6TH AND B'WAY. 2

FOR SALE—SPECIAL—SPECIAL—SPECIAL.

$12000.

That beautiful, new Gramercy Place home on a magnificent east front lot, near the Country Club. Elegant view of Hollywood and the mountains and convenient to two car lines. Living-room 16x22 is finished in Golden Oak, dining-room in weathered oak, den and hall in antique oak. Ceilings are beamed, walls throughout are covered with imported hangings. Living-room contains a large and handsome stone fireplace, large plate glass windows. Buffet, plate-rail and beamed ceiling to dining-room. Den contains a large and handsome stone fireplace, large plate glass windows. Buffet, plate-rail and beamed ceiling to dining-room. Hall contains a large and handsome stone fireplace, large plate glass windows. Buffet, plate-rail and beamed ceiling to dining-room. Stairs, triple floors upstairs. Splendid kitchen with all labor-saving devices, large pantry, sleeping rooms finished in white with large and well ventilated closets. Hammered copper, brass and iron fixtures. There is a garage in the rear for your auto, cement floor and extra room. Remember the lot is large and contains almost 1-3 of an acre of ground in one of the sweetest parts of the city. This house was built by the owner for a home and if not sold at once will be taken off the market. C. E. HUFF & CO., 326 Cit. Nat. Bank Bldg. Broadway 2496; Home A4236. 2

FOR SALE—$1000 CASH, BALANCE $60 A month, will buy one of the prettiest homes in the Westlake district, containing 7 rooms, bath, screen porch, hardwood floors, beamed ceilings, built in buffet, fireplace, bookcases, fine electric fixtures, etc. Everything new and up to date, servants' room in the rear.

THOMAS S. WADSWORTH, owner, 219-21 Douglas Bldg. Third and Spring sts. Main 922. Home A9174.

FOR SALE—2ND BETWEEN GRAND and Figueroa, one 7 room and one 5 room house on a lot 60x135. This is an exceptionally good buy at the price asked, $6500, and is good for a few days only. Better see me at once.

THOMAS S. WADSWORTH, sole agent, 219-21 Douglas Bldg., Third and Spring sts. Main 922. Home A9174. 4

FOR SALE—$4500 OR FURNISHED $4800; 6 rooms equal to 8 rooms; south west, near Adams st., Elizabethean style; reception hall, beamed ceilings, handsome brick mantel; writing desk, bookcases and seats built-in; dining-room, panel plate rail, buffet with drawers and leaded glass doors; cosy den; very nice kitchen with large pantry; good cellar; 2 bedrooms upstairs; bedrooms and closets extra large; combination stairway, etc. Auto house. Everything, including furniture, first-class and in keeping with the location.

CUTLER & COMPTON,
417 Fay Bldg.
Main 4300. 2

FOR SALE—
A PERFECT BUNGALOW.

Seldom do we have an opportunity to offer such a thoroughly high-class bungalow at such a bargain. It has an especially attractive exterior and the interior is bungalow perfection. There are 6 large rooms, a massive natural stone fireplace in the living-room, handsome buffet in the dining-room; oak floors; heavily beamed ceilings, magnificent fixtures. The three bedrooms, bath and kitchen are in white enamel; all doors of special design; large screen porch with tube; floored attic with stairway to it; lot 50x145. In one of the prettiest residence sections southwest; price $4250; terms if desired.

"IT PAYS TO SEE US."
EDWARDS & WINTERS CO.,
329 S. Hill st. Main 9307. Home Ex. 767. 2

FOR SALE—6-ROOM MODERN 1½-STORY house, Ora st., near Temple, east front, lot 60x126, high ground, convenient to business portion; desirable neighborhood; price $3500; easy terms; good bargain. See R. A. McNALLY, with J. W. VAUGHN & CO., 309 Grosse Bldg., 6th and Spring. 2

### FOR SALE—Houses.

FOR SALE—

6-ROOM MODERN COTTAGE.

$3000—HALF CASH.

ON HIGH GROUND, NEAR SUNSET BOULEVARD AND ALVARADO ST. IT HAS SIX LARGE ROOMS, BUILT-IN BUFFET, COVE CEILINGS, TINTED WALLS, MANTEL AND BATH.

LARGE LOT, 50x165,
AND ONLY ONE BLOCK FROM CAR LINE. STREET WORK ALL IN. HAS FINE VIEW OF MOUNTAINS.

PRICE $3000—HALF CASH.
THIS IS A BARGAIN.
MINES & PARISH,
715 S. HILL ST.

FOR SALE—A MOST COMPLETE 9-ROOM house, built for a home, never been occupied; owner must sell; beautiful large living room, with built-in seat, two bookcases, elegant mantel, dining-room paneled, plate rail, hardwood buffet breakfast-room, with built-in buffet, large convenient kitchen; kitchen, bathroom and bedrooms white enameled; large bedroom and bath downstairs, with dressing-room adjoining, built-in dresser, with French plate mirror door; three large bedrooms upstairs, and servants' room, large closets with built-in dressers; electric lights and windows; balcony opening from two bedrooms; bathroom 9x11; best of tinting, large store room, screen porch; two laundry tubs, basement; house piped for furnace; beautiful hardwood floors; electric fixtures, extra good. This house is a most complete house, close in, southwest, finest residence section; ½ block from West Adams car line. If you are looking for a small home, phone OWNER, 25433. 2

FOR SALE—

$1650 and $1750—Two 4-room modern cottages.

$2750—5-room cottage, west, fine location.

$3500—New 7-room 1½ story house, southwest; investigate this bargain.

$4000—5-room modern house, large lot, Griffin ave. Excellent value.

$5500—5-room house near Westlake Park.

$7000—7-room house, corner Grattan, just the location for apartments.

$7500—New 8-room house, Union ave.

313 W. Third st. Room 203.
HENRY WILLARD. 2

FOR SALE—

A BEAUTIFUL 7-STORY, 7-ROOM HOUSE ON W. 21ST ST., HARDWOOD FLOORS, FIREPLACE, BUILT-IN BUFFET, BATH, 2 TOILETS, PANTRY AND SCREEN PORCH; UPSTAIRS FRONT PORCH, BEAUTIFUL VIEW. LOT 60x180.

SNAP AT THIS PRICE.

$4650; TERMS $1500 CASH.

R. E. IBBETSON & CO.,
239 L. A. TRUST BLDG.
A2439; MAIN 2580. 3

FOR SALE—

$400 CASH.

SOUTHWEST, 37TH ST., 2 NEW MODERN BUNGALOWS, HARDWOOD FLOORS, FIREPLACE, BUILT-IN BUFFET, WINDOW SEATS, PANTRY, SCREEN PORCH, LARGE FRONT PORCH.

ATTRACTIVE BUNGALOWS, ATTRACTIVE PRICE.

$1750; TERMS $400 CASH, $20 PER MO.

R. E. IBBETSON & CO.,
239 L. A. TRUST BLDG.
A2439; MAIN 2580. 3

FOR SALE—WE ARE OFFERING THE following extremely good buys with exceeding low cash payments, so call at once before they are taken—5-room bungalow, with bath, etc., very modern, for $1800, with $250 cash, balance $25 per month, including interest; this is brand new. Six-room house, nice high ground that is an exceptionally good buy for $1950, with only $150 cash, balance $20 per month, including interest. Four-room house near good car line, very modern, with hot and cold water for $1900, with $250 cash and balance $20 per month. We have a good four-room house on Hooper avenue, near Thirtieth street, that is a dandy for $1400 cash. This is a good buy, and will pay you to investigate. STOUTT REALTY CO., 321 Douglas Bldg. Phones Bdway 2802, Home F7629. 2

FOR SALE—

ON SANTA BARBARA ST., BUNGALOW; MODERN, 6 LARGE ROOMS, BATH, GAS, ELECTRIC FIXTURES, FINE GRATE, POLISHED FLOORS, BUILT-IN BUFFET, FINE YARD; STREETS GRADED; NEIGHBORHOOD WELL IMPROVED; 20 MINUTES' RIDE FROM CENTER OF CITY.

$3400; $500 CASH, $25 PER MO.

R. E. IBBETSON & CO.,
239 L. A. TRUST BLDG.
A2439; MAIN 2580. 3

FOR SALE—

A BUNGALOW.

5 ROOMS, RECEPTION HALL, BATH, GAS, ELECTRIC FIXTURES, SCREEN PORCH, IN UNIVERSITY DISTRICT.

$2100; $1000 CASH, $20 PER MO.

R. E. IBBETSON & CO.,
239 L. A. TRUST BLDG.
A2439; MAIN 2580. 3

FOR SALE—
$6500. $6500.
MODERN, ARTISTIC 8-ROOM HOME.

This beautiful resid

# Realty Miners

**Advertisements marked L.A.R.B. are those of members of Los Angeles Realty Board. For a Complete list of members and for information as to the protection afforded investors and the public generally by the Board see the Los Angeles Realty Board Bulletin which can be obtained free at the office of the Board, Room 720 Merchants' Trust Building.**
**HERBERT BURDETT, Secretary.**

## FOR SALE— Houses.

FOR SALE—

F. W. FLINT, JR.
325 O. T. JOHNSON BLDG.

IF YOU WANT TO BUY A HOME, SEE FLINT.

$3,500—WESTLAKE—$12,500.

On Cascade near Wilshire Blvd. This home is the handsomest in the street. Entire first story of red Arizona sandstone; 10 rooms, 4 bedrooms and servant's room, finished in solid oak, oak floors, elegant electric and gas fixtures, tile mantels, plate-glass buffets and modern kitchen. The grounds about this house, both front and rear, are in the best of conditions, artistically laid out; lot is 85x135 with party alley on the side. This is the cheapest residence buy near Westlake Park—½ block from Sixth-st. car lines.

$12,500—HANDSOME CORNER—75x200. WEST 37TH ST. —$10,000—

The handsomest 12-room residence on a corner lot, 75x200, in the best of the southwest. This property has been built over a year for a home and occupied as such. A few of its best features are—

The large, well-kept lawns, pergola and sunken garden.

Elegant ebony finish in the large reception hall, and living-rooms.

The immense granite fireplace and inglenook just off the reception hall.

The handsome dining-room and its fixtures and adjoining pantries and modern kitchen.

Before-mentioned large cement basement, is a billiard-room, finished in oak, with great cobble fireplace.

Four spacious, elegantly finished bedrooms, each with toilets, and all other necessary accessories to comfort and taste.

We cannot recommend this too strongly to people of means desiring a lovely home. See us.

HAY & HARDWICK,
704 Bryson Bldg.

$13,000—$5000 CASH—$13,000.
60x125—ON WEST ADAMS.

A large, well built 10-room house (for rent furnished at $130 a month) or for sale at only $5000 cash; balance easy terms. House is handsomely finished; has every modern convenience, is in choice residence section, near Normandie st.

W. G. LUSK,
Chas. F. Patterson & Co., 607 Union Trust (Realty) Bldg.

$13,000—SNAP—$12,000.
BONNIE BRAE ST.

We are sole agents for this handsome property on Bonnie Brae st. near Eighth. There are 9 rooms and 4 bedrooms in white enamel and servant's room, cellar and furnace; every modern convenience; hardwood floors; plate-glass windows, reversible sash, hardwood and tile mantels, and white enamel finish throughout. Large front porch. This is a corner lot and you are sure to like it. Price $13,000. $5000 down, balance easy. Owner, ARTHUR W. KING, Mr. Lennox, ARTHUR W. KING, 701 Byrne Bldg. Home A5242.

$7250—5-ROOM BUNGALOW, HIGH GROUND.

Close to Hoover and Jefferson cars, on lot 50x165; public cement walks and curbs; 5 rooms and bath, all on one floor; white enamel finish throughout; plate-glass windows, hardwood floors; every modern convenience; hardwood mantel; will be glad to show this home to anyone desiring a quiet neighborhood, and a comfortable home. See us without delay.

$7250—CIMARRON ST.—$7500.

Located on Cimarron st., is one of the most attractive, well-built and comfortable homes on that street. Owner asks $7250 cash, balance $30 a month, as he wants to put the money in business. The house has 9 rooms, hardwood floors, handsome fire tile and pressed-brick fireplaces, cellar and furnace, 4 bedrooms, with very large windows and closets, bath, modern bath, and pass pantry. This is a strictly modern home in the best section, and a great bargain at the price. Call today or any week day.

Price $7250. Part cash. Balance terms to suit. Take Dalton ave., or Redondo car and get off at Figueroa. Call at 520 WEST 40TH ST. and we will show you the place.

J. A. BOWDEN, OWNER,
325 LAUGHLIN BLDG.
MAIN 636, HOME 672.

FOR SALE—

Snap—Highland Park—Snap

$50 CASH, BALANCE $25 A MONTH, INCLUDING interest. New, modern, 4-room cottage just finished, on extra choice lot 50x175, near Occidental College and cars, and one block from new line; good elevation and fine view of Highland Park, mountains and valleys; still very accessible; owner must sell and will sacrifice at $1500.

Just the home you have been wanting, and will sell quick, so don't wait until tomorrow, but come out today. Take yellow Garvanza cars and look for big blue sign, "Highland Park," on our office at Avenue 50.

HOME REALTY CO.
5207 Monte Vista St.
Phones—Home 52613. Check 1.

FOR SALE — NEW BUNGALOW, SOUTHwest, 6 rooms, den, living and dining rooms have hardwood floors; beamed and moulding ceilings and paneled walls, finished in Flemish oak, handsome fireplace and mantel; plate rail, beautiful leaded glass buffet, bookcases, seats, extra fine fixtures, bedrooms and bath finished in white; special linen closet, screen porch, two laundry tubs, fruit closet, cellar, large lot to alley, a rare bargain at $3750; on easy terms to quick buyer. PITTSBURGH REAL ESTATE CO., 313-15 Laughlin Bldg. 2

FOR SALE—
NEW 5-ROOM COTTAGE.
CLOSE IN.
$2150.

Modern and up to date will rent for $12 per month; only 20 minutes by electric cars, gas and electricity and alley in rear, terms cash and $20 month, including interest.

JONES & RYDER LAND CO.,
218 West Third st. 4

FOR SALE— 5 ROOMS.
$4600.

New house; every improvement, including STEAM HEAT. 66-foot front, 1256 Cimarron st. Heights, third block west Harvard Military Academy. Take Santa Monica car. Key on screen porch.

HOME BUILDING CO., OWNERS.
Phones—West 92. Corner 16th and Oxford. Home B1291. 3

FOR SALE—
132RD ST., NEAR NORMANDIE AVE.
$2850.

6-room mission cottage, very handsome interior. Fitted with every convenience and thoroughly modern. Large porch, lawn, flowers and large lot 50x139. Terms $350 cash and terms to suit. (491)

JONES & RYDER LAND CO.,
218 West Third st. 3

## FOR SALE— Houses.

FOR SALE—

SOLID VALUES
IN ATTRACTIVE HOMES.

Los Angeles is the city of attractive homes. It is an undeniable fact that in no city in the United States is well located residence property priced so low. We honestly believe that the following are the best home values on the Los Angeles market today. Every one is a substantial value, priced low for quick selling.

BEAUTIFUL SIX-ROOM BUNGALOW.

$$$ $4000 $$$
$$$ $4000 $$$
$$$ $4000 $$$

The owner is forced to sell this charming six-room bungalow, desirably situated on beautiful Hobart blvd., amid elegant surroundings, and has made a price that will meet with your approval. A fine large living-room extends across the entire front of the house—and makes an unusually attractive and cheerful room—has open fireplace and fine mantel, beamed ceilings and oak floors. Cosy dining-room has specially designed built-in buffet; with side lights—abundance of large windows. Model kitchen opens into a buttress pantry—also another large useful pantry. Large rear porch, screened, containing laundry tubs, toilet and other conveniences. Three dainty bedrooms, finished in soft tints and white enamel—large closets and polished floors. We are sole agents for this house and you would do well to see us early tomorrow morning.

DESIRABLY-LOCATED 7-ROOM BUNGALOW.

$$$ $5000 $$$
$$$ $5000 $$$
$$$ $5000 $$$

This beautiful seven-room bungalow is located in splendid neighborhood in the southwest part of the city. Just completed—has positively all the comfort-making and labor-saving devices known in modern home building. Living-room is large and contains handsome fireplace, cosy seats, massive mantel and built-in bookcases. Attractive dining-room leads from living-room—dining-room fitted with broad, artistic sideboard; has beautiful fireplace, and high paneled walls. A convenient breakfast kitchen opens into the cosy breakfast-room; large screen porch in rear of house. Three large, convenient bedrooms, with plenty of light and air. Oak floors throughout house and specially designed lighting fixtures. Home is situated on a large lot—50x190 ft. to alley, and positively cannot be duplicated for this price in Los Angeles today.

HANDSOME EAST FRONT HOME.

$$$ $7250 $$$
$$$ $7250 $$$
$$$ $7250 $$$

This beautiful home is situated on fine large lot, close to Adams st., and only half a block from car line. To the right of the splendid entrance is the dining-room, panelled and beamed—with built-in buffet 15 feet, with beautiful mantel. Back of living-room is a bedroom 14x14 ft., with a large closet (8x4 ft.) with fine lavatory and outside window; built-in hat boxes and closets. There are four other bedrooms upstairs, including servant's room. Large trunk room, 8x13 ft., with outside window; well arranged and modern to-date bathroom. In the rear of dining-room is a very cosy breakfast-room and convenient kitchen, with built-in closets, etc. Extra large screen porch, with two roll-top trays and toilet. Floors in main rooms are of quarter-sawed oak. Cellar with furnace, opening to seven rooms. This home is complete in all its appointments and should certainly be investigated by any person desiring a high-class home at reasonable price.

EIGHT-ROOM WESTLAKE HOME.

$$$ $8000 $$$
$$$ $8000 $$$
$$$ $8000 $$$

Beautifully and conveniently finished modern east front home. Large living-room with immense fireplace; French leaded glass windows, and cosy seats. Dining-room particularly attractive; large windows; swell built-in buffet, with glass doors. Den with handsome mantel. Large, convenient kitchen with modern plumbing. Cellar with inside and outside entrance. Sleeping apartments beautifully finished; an abundance of closets and windows. Artistic reception hall with built-in seats; large front veranda. Do not fail to investigate this.

PALATIAL WESTLAKE HOME.

$$$ $18,000 $$$
$$$ $18,000 $$$
$$$ $18,000 $$$

Handsome 12-room residence, located in Westlake district; equipped with all the advantages money can buy. Parlor finished in white enamel and gold; large windows; oak floors, extending across one side; specially designed fireplace. Living-room and library combined—open fireplace; built-in bookcases; open stairway of oak; cosy seats; large pressed-brick mantel. Upstairs are five large rooms with open fireplaces. Several toilets, lavatories, bath rooms and one shower bath. Built-in mirrors in closet doors; laundry-room, coal-room, cement cellar, furnace and Ruud heater. Finished cistic and servants' quarters. Large kitchen, with all conveniences any modern housewife could desire. Reception hall finished in oak; panelled walls; leather frieze; beamed ceilings. Here's a proposition cannot be equaled in this city under $25,000 today.

ALTHOUSE BROS.,
Members L. A. Realty Board,
324 Laughlin Bldg.
Main 262. Home Ex. 262.

FOR SALE—

A SNAP

Friends have requested us to sell immediately, their handsome new 9 room 2 story residence, which was built for a home, but never occupied as other interests called them to Colorado.

The house will speak for itself, having a handsome exterior, broad porte cochere and finished with hardwood floors, beamed ceilings and cosy built in work, with basement for furnace and Ruud heater.

Lighting fixtures are beautiful and artistic, a handsome balcony upstairs and large sun porch off from rear are other conveniences.

Price $6250. Part cash. Balance terms to suit. Take Dalton ave., or Redondo car and get off at Figueroa. Call at 520 WEST 40TH ST. and we will show you the place.

J. A. BOWDEN, OWNER,
325 LAUGHLIN BLDG.
MAIN 636, HOME 672.

FOR SALE—

$50 CASH, BALANCE $25 A MONTH, INCLUDING interest. New, modern, 4-room cottage just finished, on extra choice lot 50x175, near Occidental College and cars, and one block from new line; good elevation and fine view of Highland Park, mountains and valleys; still very accessible; owner must sell and will sacrifice at $1500.

Just the home you have been wanting, and will sell quick, so don't wait until tomorrow, but come out today. Take yellow Garvanza cars and look for big blue sign, "Highland Park," on our office at Avenue 50.

HOME REALTY CO.
5207 Monte Vista St.
Phones—Home 52613. Check 1.

FOR SALE— NEW BUNGALOW, SOUTHwest, 6 rooms, den, living and dining rooms have hardwood floors; beamed and moulding ceilings and paneled walls, finished in Flemish oak, handsome fireplace and mantel; plate rail, beautiful leaded glass buffet, bookcases, seats, extra fine fixtures, bedrooms and bath finished in white; special linen closet, screen porch, two laundry tubs, fruit closet, cellar, large lot to alley, a rare bargain at $3750; on easy terms to quick buyer. PITTSBURGH REAL ESTATE CO., 313-15 Laughlin Bldg. 2

FOR SALE—

DAVID BARRY & COMPANY,
DAVID BARRY & COMPANY,
DAVID BARRY & COMPANY,

(SUCCESSORS TO BARRY BROS.)

329-329 BRADBURY BLDG.

PHONES HOME A4693; MAIN 4982.

IF YOU ARE IN THE MARKET FOR AN UP-TO-DATE HOME IN THE WEST OR SOUTHWEST IT WILL PAY YOU TO LOOK OVER THE ONES WE ADVERTISE TODAY AS THEY ARE ALL FIRST-CLASS PLACES AND MOST OF THEM ARE ENTIRELY NEW.

A SIX-ROOM BEAUTY.

$4000—This entirely new six-room bungalow is located in the S.W. section of the city and surrounded by pretty homes. Large living-room with beamed ceilings, brick mantel flanked by two pretty built-in bookcases; dining-room with handsome paneled walls and beamed ceilings, brick mantel, built-in buffet and window seat; nice pass pantry and kitchen and screen porch; three pretty bedrooms in white and dainty tinted walls; this home has a very artistic exterior as well as interior; terms $1000 cash and $25 per month.

ONE AND ONE-HALF STORY.

$4250—$1000 cash, entirely new and right up-to-date; veranda across entire front; very large living-room with brick mantel flanked by two pretty built-in bookcases; the dining-room is large and has paneled walls and beamed ceiling; complete kitchen and screened porch with stationary tubs; upstairs are three nice bedrooms and bath; lot 50x125; the floors in the living-room are dining-room are 7-8-inch oak (not the ordinary 3-4-inch.)

A BEAUTIFUL BUNGALOW.

$3900—This is one of the best bungalows to be had in the S. W. section of the city; it contains six large rooms and reception hall; the lot is 60x135. The entrance is from a large veranda into hall on your right through pretty archway to living-room with handsome brick mantel, built-in bookcases and French doors; sliding doors into large dining-room; which is panelled and has a very handsome built-in buffet; there are very pretty bedrooms, two of which are finished in white enamel; kitchen with cabinets; also pantry with cabinets and bins. Attic will stairs from screen porch which makes a fine storage room. Fine lawn and flowers. This house has only been completed about four months.

EIGHT ROOMS.

$5000—$1000 cash; this nearly new, modern, 9-room house is located in a nice section of the S.W. near the Washington car lines. Reception hall with built-in seat, living-room, library with brick mantel and bookcases, dining-room has pretty built-in buffet, all these rooms have the dark finish and oak floors. Upstairs are four nice bedchambers and bath; lot 50x135.

SEVEN PRETTY ROOMS.

$5400—Just completed, modern 7-room residence, and located only one block from the West Adams car line on an elevated lot 50x136; large living-room with massive brick mantel and beamed ceilings; the finish in this room is weathered oak. The dining-room is panelled, has built-in buffet, and the finish is oak finish; kitchen and pantry in white; screen porch with two stationary tubs and extra toilet; cemented cellar and furnace; upstairs are four nice bedrooms with ventilated closets all finished in white.

NEAR BERKELEY SQUARE.

$6250—You may look the city over and not find the equal of this, all things taken in consideration. Nearly new, modern, 7 large rooms and large reception hall; you enter from nice porch into reception hall, on your left through pretty archway into living-room, with sliding doors to dining-room with built-in buffet; all these rooms have the weathered oak finish and hardwood floors; nice kitchen and pass pantry; three fine bedchambers and bath on second floor; lot 50x150 to alley and improved with good lawn and fruit trees; pretty little barn.

A PRETTY EAST-FRONT HOME.

$6250—This home of eight rooms is entirely new and never occupied; located near the W. Adams car line and surrounded by pretty homes. The reception hall, living-room and one room on the second floor are four in every particular; location, S.W. near Adams on a fine wide avenue; reception hall, living-room, dining-room, with built-in buffet, are separated by beautiful archways; the living-room and den are paneled with Spanish leather; handsome dining-room which has beamed ceiling, paneled walls and built-in buffet; these rooms have the dark wood-work and oak floors; pretty pass pantry in white enamel; the second floor are four pretty bedchambers and bath all finished in white enamel and have white maple floors; handsome lighting fixtures; lawn in; lot 50x135.

HOME AND INVESTMENT COMBINED.

$6250—This is a fine double house, which has been built less than two years; it's modern in every particular; location, S.W. near Adams on a fine wide avenue; reception hall, living-room, dining-room, with built-in buffet, are separated by beautiful archways; there are two nice bedrooms, bath, sewing-room and trunk room. The above description is only of one-half of this house, the other one practically the same. This is an exceedingly fine opportunity for one that wishes a nice home in a fine residence district, and still get a fair rate of interest on the money invested and free rent; lot 50x150.

VERY ARTISTIC NINE-ROOM HOME.

$8000—This entirely new, modern, nine-room house is located on the high ground in the West Adams Heights district. From the veranda with cement floor that extends across the entire front you enter into a pretty reception hall; on left of hall is the living-room with handsome brick sandstone mantel; the library has panseled walls, and built-in bookcases with leaded glass doors; the dining-room has beamed ceiling, panseled walls and a very artistic built-in buffet; all these rooms have the dark finish and oak floors. The kitchen and pass pantry are very complete having tiles, cabinets, hot water heater, etc. Nice bedroom, lavatory, and screen porch with two set tubs complete the first floor. On the second floor are three fine bedchambers with very large closets, sewing-room and large bathroom; all the rooms are finished in white. Ceilings with furnace to heat all the rooms. If you are looking for an artistic up-to-date home let us show you this.

A FINE NINE-ROOM HOUSE.

$7250—It's located on the heights, near Berkeley Square; large reception hall with built-in hall rack with large mirror; pretty living-room with cove ceilings and decorated walls, library with built-in seats and bookcases; dining-room, panseled walls and beamed ceilings, built-in buffet; all these rooms have dark finish and oak floors; nice pass pantry, kitchen and screen porch. Upstairs are five nice bedchambers; all have polished floors. Large attic. House heated with furnaces. Nice two-story barn; fine lawn; taking into consideration the price of building material and the price of lots in this locality one could not duplicate this place for less than $9000 today.

ON BEACON STREET.

$7500—This modern, 8-room house is located on Beacon st. between Ninth and 10th. Reception hall, living-room, library, dining-room, kitchen, pass pantry and screen porch on first floor; on the second floor are four nice bedchambers and bath; nice lawn (front and rear) two mantels and furnace. This is close in, and in a fine residence district. If you are looking for property in this locality you are sure to investigate this.

NEAR WILSHIRE PLACE.

$11,500—This beautiful, new, modern, 10-room home is located on a fine east-front lot, just on Wilshire Blvd. Large living-room with handsome brick mantel, built-in bookcases and seats, beamed ceilings and panseled walls; library panseled with Spanish leather; beautiful dining-room with an elegant built-in buffet; a very cosy little den; nice kitchen and pantry; servants' room downstairs; upstairs there are five bedchambers and bath; hardwood floors throughout the house; furnace; nice lawn; lot 50x170. If you are in the market for a home of this class, let us show you this.

DAVID BARRY & COMPANY,
SUCCESSORS TO BARRY BROS.,
329-329 BRADBURY BUILDING.

FOR SALE—

EASY TERMS.

Last week I offered you the chance of buying the best 5-room cottages for the price in this or any other city, $2200; you hesitated, thinking the price too high; well, they are gone, snapped up like hot cakes, as they should have been.

$200 CASH,

and $25 per month, interest included, will get you one 5-room house of the same character this week, for $2000 or a great big

7-ROOM HOUSE,

for only $4000 new, modern, never occupied, and beautifully located, where values are jumping, and with reason.

$2500

will get a 5-room house in the same vicinity, new and modern, but not so swell as the first named, and on the same easy terms.

$2500 TO $3000

will get larger houses near on the same terms.

Two bargains in vacant lots near.

CROSSMAN, 325 Chamber of Commerce.

## FOR SALE— Houses.

FOR SALE—

DAVID BARRY & COMPANY,
DAVID BARRY & COMPANY,
DAVID BARRY & COMPANY,

(SUCCESSORS TO BARRY BROS.)

329-329 BRADBURY BLDG.

PHONES HOME A4693; MAIN 4982.

IF YOU ARE IN THE MARKET FOR AN UP-TO-DATE HOME IN THE WEST OR SOUTHWEST IT WILL PAY YOU TO LOOK OVER THE ONES WE ADVERTISE TODAY AS THEY ARE ALL FIRST-CLASS PLACES AND MOST OF THEM ARE ENTIRELY NEW.

A SIX-ROOM BEAUTY.

$4000—This entirely new six-room bungalow is located in the S.W. section of the city and surrounded by pretty homes. Large living-room with beamed ceilings, brick mantel flanked by two pretty built-in bookcases; dining-room with handsome paneled walls and beamed ceilings, brick mantel, built-in buffet and window seat; nice pass pantry and kitchen and screen porch; three pretty bedrooms in white and dainty tinted walls; this home has a very artistic exterior as well as interior; terms $1000 cash and $25 per month.

ONE AND ONE-HALF STORY.

$4250—$1000 cash, entirely new and right up-to-date; veranda across entire front; very large living-room with brick mantel flanked by two pretty built-in bookcases; the dining-room is large and has paneled walls and beamed ceiling; complete kitchen and screened porch with stationary tubs; upstairs are three nice bedrooms and bath; lot 50x125; the floors in the living-room are dining-room are 7-8-inch oak (not the ordinary 3-4-inch.)

A BEAUTIFUL BUNGALOW.

$3900—This is one of the best bungalows to be had in the S. W. section of the city; it contains six large rooms and reception hall; the lot is 60x135. The entrance is from a large veranda into hall on your right through pretty archway to living-room with handsome brick mantel, built-in bookcases and French doors; sliding doors into large dining-room, which is panelled and has a very handsome built-in buffet; there are very pretty bedrooms, two of which are finished in white enamel; kitchen with cabinets; also pantry with cabinets and bins. Attic will stairs from screen porch which makes a fine storage room. Fine lawn and flowers. This house has only been completed about four months.

EIGHT ROOMS.

$5000—$1000 cash; this nearly new, modern, 9-room house is located in a nice section of the S.W. near the Washington car lines. Reception hall with built-in seat, living-room, library with brick mantel and bookcases, dining-room has pretty built-in buffet, all these rooms have the dark finish and oak floors. Upstairs are four nice bedchambers and bath; lot 50x135.

SEVEN PRETTY ROOMS.

$5400—Just completed, modern 7-room residence, and located only one block from the West Adams car line on an elevated lot 50x136; large living-room with massive brick mantel and beamed ceilings; the finish in this room is weathered oak. The dining-room is panelled, has built-in buffet, and the finish is oak finish; kitchen and pantry in white; screen porch with two stationary tubs and extra toilet; cemented cellar and furnace; upstairs are four nice bedrooms with ventilated closets all finished in white.

NEAR BERKELEY SQUARE.

$6250—You may look the city over and not find the equal of this, all things taken in consideration. Nearly new, modern, 7 large rooms and large reception hall; you enter from nice porch into reception hall, on your left through pretty archway into living-room, with sliding doors to dining-room with built-in buffet; all these rooms have the weathered oak finish and hardwood floors; nice kitchen and pass pantry; three fine bedchambers and bath on second floor; lot 50x150 to alley and improved with good lawn and fruit trees; pretty little barn.

A PRETTY EAST-FRONT HOME.

$6250—This home of eight rooms is entirely new and never occupied; located near the W. Adams car line and surrounded by pretty homes. The reception hall, living-room and one room on the second floor are four in every particular; location, S.W. near Adams on a fine wide avenue; reception hall, living-room, dining-room, with built-in buffet, are separated by beautiful archways; the living-room and den are paneled with Spanish leather; handsome dining-room which has beamed ceiling, paneled walls and built-in buffet; these rooms have the dark wood-work and oak floors; pretty pass pantry in white enamel; the second floor are four pretty bedchambers and bath all finished in white enamel and have white maple floors; handsome lighting fixtures; lawn in; lot 50x150.

HOME AND INVESTMENT COMBINED.

$6250—This is a fine double house, which has been built less than two years; it's modern in every particular; location, S.W. near Adams on a fine wide avenue; reception hall, living-room, dining-room, with built-in buffet, are separated by beautiful archways; there are two nice bedrooms, bath, sewing-room and trunk room. The above description is only of one-half of this house, the other one practically the same. This is an exceedingly fine opportunity for one that wishes a nice home in a fine residence district, and still get a fair rate of interest on the money invested and free rent; lot 50x150.

VERY ARTISTIC NINE-ROOM HOME.

$8000—This entirely new, modern, nine-room house is located on the high ground in the West Adams Heights district. From the veranda with cement floor that extends across the entire front you enter into a pretty reception hall; on left of hall is the living-room with handsome brick sandstone mantel; the library has panseled walls, and built-in bookcases with leaded glass doors; the dining-room has beamed ceiling, panseled walls and a very artistic built-in buffet; all these rooms have the dark finish and oak floors. The kitchen and pass pantry are very complete having tiles, cabinets, hot water heater, etc. Nice bedroom, lavatory, and screen porch with two set tubs complete the first floor. On the second floor are three fine bedchambers with very large closets, sewing-room and large bathroom; all the rooms are finished in white. Ceilings with furnace to heat all the rooms. If you are looking for an artistic up-to-date home let us show you this.

A FINE NINE-ROOM HOUSE.

$7250—It's located on the heights, near Berkeley Square; large reception hall with built-in hall rack with large mirror; pretty living-room with cove ceilings and decorated walls, library with built-in seats and bookcases; dining-room, panseled walls and beamed ceilings, built-in buffet; all these rooms have dark finish and oak floors; nice pass pantry, kitchen and screen porch. Upstairs are five nice bedchambers; all have polished floors. Large attic. House heated with furnaces. Nice two-story barn; fine lawn; taking into consideration the price of building material and the price of lots in this locality one could not duplicate this place for less than $9000 today.

ON BEACON STREET.

$7500—This modern, 8-room house is located on Beacon st. between Ninth and 10th. Reception hall, living-room, library, dining-room, kitchen, pass pantry and screen porch on first floor; on the second floor are four nice bedchambers and bath; nice lawn (front and rear) two mantels and furnace. This is close in, and in a fine residence district. If you are looking for property in this locality you are sure to investigate this.

NEAR WILSHIRE PLACE.

$11,500—This beautiful, new, modern, 10-room home is located on a fine east-front lot, just on Wilshire Blvd. Large living-room with handsome brick mantel, built-in bookcases and seats, beamed ceilings and panseled walls; library panseled with Spanish leather; beautiful dining-room with an elegant built-in buffet; a very cosy little den; nice kitchen and pantry; servants' room downstairs; upstairs there are five bedchambers and bath; hardwood floors throughout the house; furnace; nice lawn; lot 50x170. If you are in the market for a home of this class, let us show you this.

DAVID BARRY & COMPANY,
SUCCESSORS TO BARRY BROS.,
329-329 BRADBURY BUILDING.

FOR SALE—

EASY TERMS.

Last week I offered you the chance of buying the best 5-room cottages for the price in this or any other city, $2200; you hesitated, thinking the price too high; well, they are gone, snapped up like hot cakes, as they should have been.

$200 CASH,

and $25 per month, interest included, will get you one 5-room house of the same character this week, for $2000 or a great big

7-ROOM HOUSE,

for only $4000 new, modern, never occupied, and beautifully located, where values are jumping, and with reason.

$2500

will get a 5-room house in the same vicinity, new and modern, but not so swell as the first named, and on the same easy terms.

$2500 TO $3000

will get larger houses near on the same terms.

Two bargains in vacant lots near.

CROSSMAN, 325 Chamber of Commerce.

## FOR SALE— Houses.

FOR SALE—

COTTAGES. COTTAGES. COTTAGES.

IF YOU WANT TO BUY WE HAVE POSITIVELY THE BEST SELECTION OF NICE COTTAGES WELL LOCATED AND AT THE RIGHT PRICES, EVER YOU WILL FIND IN THIS CITY.

$1800—CALIFORNIA BUNGALOW OF 4 ROOMS; LOT 40x128, ON DEWEY STREET, NEAR 19TH.

$2500—NEW, MODERN 5 ROOM COTTAGE ON WEST 11TH ST. NEAR WESTERN AVE.

$2000—FOR A GOOD 4 ROOM COTTAGE ON NEW HAMPSHIRE NEAR WASHINGTON STREET.

$2250—THIS IS A VERY PRETTY BUNGALOW WITH 5 NICE ROOMS AND BATH, LOCATED ON WEST 21ST ST. NEAR HOOVER.

$3250—HANDSOME 7 ROOM COTTAGE ON WEST 37TH; A RARE CHANCE TO BUY A NICE HOME LIKE THIS FOR THE PRICE; DON'T FORGET, ONLY $3250.

$4000—A BEAUTIFUL NEW 6 ROOM COTTAGE ON WEST 31 ST. NEAR VERMONT AVE. HARD WOOD FLOORS, BEAM CEILINGS; ONLY $500 DOWN, BALANCE MONTHLY. CALL AT OUR OFFICE FOR PARTICULARS.

HOLMES-WALTON CO.,
504-6 GRANT BLDG. 4TH AND BROADWAY.

FOR SALE— 2

$400— —$400
CASH. CASH.

BALANCE MONTHLY PAYMENTS.

6-room bungalow, near 37th and Maple ave.; beam ceilings; beautiful cobble-stone mantel, porcelain bath; east front.

$2300— —$2300

Maple ave., 5-room cottage, beautiful fruit trees and flowers of all kinds in profusion; porcelain bath, with 2-roomed house in rear.

$2500— —$2500

Grand ave, 5-room cottage, beautiful tinted walls; porcelain bath, gas and electricity; this property is within a block of Jefferson, where the big depot will be located, $700 cash, balance monthly.

JEFFERSON ST. FRONTAGE.

Within one block of Main street, the longest street in the city, and the one that will take you to that great harbor, San Pedro. You can secure a lot, 50x150, improved with a new 6-room modern cottage, for $2700; now renting for $20 per month.

$2700— —$2700

Just think of it. On Jefferson, one block from Main st., and you looking for a bargain. Within 10 blocks either way and in operation six of the best car lines in the city, including the Redondo line.

T. L. O'BRIEN & CO.,
JEFFERSON AND MAIN.
South 2276. H5233.

FOR SALE—
HOLLYWOOD HOME BARGAINS.

FOR EXCHANGE OR SALE—
LOVELY HOLLYWOOD HOME.
Will exchange my $3500 equity in $7500 6 room 2 story modern dwelling, lot 100x185; east front, 1 block north of Prospect and 4 blocks west of De Longpre's, heart of Hollywood, for modern 6 or 7 room S.W. Los Angeles house of about value my equity.

BEAUTIFUL HOLLYWOOD HOME.
6 ROOM MODERN.
LOT 60x190.
$3500.

Only 1 block north of Prospect, close in, exceptional location, grand view, cheap at $7500, but owner must sacrifice. Terms, $2500 cash, balance $2300, 3½ years at 6 per cent.

$3500—
10 ROOM MODERN HOME.

A lovely, almost new place, east front lot, 80x190, 1 block from car line, terms if desired.

FOR EXCHANGE—
HANDSOME HOLLYWOOD HOME.

For S.W. Los Angeles cottage or bungalow and cash; ideal 10 room modern home, and elegant large grounds; very central.

$2500—
FIVE ROOM MODERN COTTAGE.
FINE 50x150 LOT.

One block from car line; lemon and orange trees, flowers, lawn, etc.; terms if desired. See VANSTCKLE, next to P.O. Hollywood.

FOR SALE—OWNER MUST SACRIFICE; home is mortgaged and financial conditions make sale imperative. 10-room modern house, beautiful lot on Arapahoe st., near Pico, 50x 145, 90 feet between the houses on either side; living-room 24x15, beamed dining-room, elegant buffet, built-in cedar clothes presses in every bedroom, invisible patent screens; hardwood floors, furnace, electric lights and window in every closet; the house is perfect in every detail; three porches. For particulars, see O. T. Johnson Bldg. Home A5917, B-way 4819.

FOR SALE—
To raise ready cash I am compelled to sell No. 444 E. 25th st., near Maple ave., property consists of modern 7-room 2-story house, good barn, lawn, flowers and shrubery; go look at this fine property and then call and see me, I will make you a price that I would be ashamed to quote in the papers.

OWNER,
208 Currier Bldg.
Home phone A2201.

FOR SALE—IF YOU ARE LOOKING FOR a genuine bargain on easy terms, I have it; modern 6-room cottage with every convenience, bath, gas, electricity, screen porch, buffet, fireplace, window seat, cellar; lot is 40 feet wide and improved with nice lawn, palms, flowers, 2-story barn, driveway and young trees; excellent car service, Maple-ave. car to 36th, east to San Julian. South 4403.

FOR SALE—
$300 cash, balance $20 per month; new 5-room house, strictly modern, electric fixtures, etc.; on improved street; high building restrictions; lot 40x142 to alley; price $2500; $675 for 5-room house, furnished, on business lot, 30x150; street work done and paid for; terms easy.

ANDERSON REALTY CO.,
119 South Broadway.
Phone—Broadway 5073.

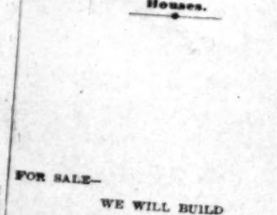
FOR SALE— WHY

Not let us build for you?
Two hundred and eighteen families
PAY
us for their houses the same as
RENT.
Be your own landlord.
LOS ANGELES INVESTMENT CO.,
327 South Hill st.
Paid up capital and surplus, $100,000.

## FOR SALE— Houses.

FOR SALE—

WE WILL BUILD
YOU A
4, 5 OR 6-ROOM
ARTISTIC AND MODERN



Chaper than you can buy an old house.

We are also owners of splendid

BUILDING LOTS

in the southwest and southeast.

We will build on these lots for a small payment down, balance monthly. Call and see our plans. Our competent designer will get out sketches from your own ideas without cost.

C. F. BORTON CO., INC.,
GENERAL BUILDING CONTRACTORS.
216 BYRNE BLDG.
Phones—Home 2368, Main 6128.

FOR SALE— 3

COTTAGES. COTTAGES. COTTAGES.

IF YOU WANT TO BUY WE HAVE POSITIVELY THE BEST SELECTION OF NICE COTTAGES WELL LOCATED AND AT THE RIGHT PRICES, EVER YOU WILL FIND IN THIS CITY.

$1800—CALIFORNIA BUNGALOW OF 4 ROOMS; LOT 40x128, ON DEWEY STREET, NEAR 19TH.

$2500—NEW, MODERN 5 ROOM COTTAGE ON WEST 11TH ST. NEAR WESTERN AVE.

$2000—FOR A GOOD 4 ROOM COTTAGE ON NEW HAMPSHIRE NEAR WASHINGTON STREET.

$2250—THIS IS A VERY PRETTY BUNGALOW WITH 5 NICE ROOMS AND BATH, LOCATED ON WEST 21ST ST. NEAR HOOVER.

$3250—HANDSOME 7 ROOM COTTAGE ON WEST 37TH; A RARE CHANCE TO BUY A NICE HOME LIKE THIS FOR THE PRICE; DON'T FORGET, ONLY $3250.

$4000—A BEAUTIFUL NEW 6 ROOM COTTAGE ON WEST 31 ST. NEAR VERMONT AVE. HARD WOOD FLOORS, BEAM CEILINGS; ONLY $500 DOWN, BALANCE MONTHLY. CALL AT OUR OFFICE FOR PARTICULARS.

HOLMES-WALTON CO.,
504-6 GRANT BLDG. 4TH AND BROADWAY.

FOR SALE— 2

$400— —$400
CASH. CASH.

BALANCE MONTHLY PAYMENTS.

6-room bungalow, near 37th and Maple ave.; beam ceilings; beautiful cobble-stone mantel, porcelain bath; east front.

$2300— —$2300

Maple ave., 5-room cottage, beautiful fruit trees and flowers of all kinds in profusion; porcelain bath, with 2-roomed house in rear.

$2500— —$2500

Grand ave, 5-room cottage, beautiful tinted walls; porcelain bath, gas and electricity; this property is within a block of Jefferson, where the big depot will be located, $700 cash, balance monthly.

JEFFERSON ST. FRONTAGE.

Within one block of Main street, the longest street in the city, and the one that will take you to that great harbor, San Pedro. You can secure a lot, 50x150, improved with a new 6-room modern cottage, for $2700; now renting for $20 per month.

$2700— —$2700

Just think of it. On Jefferson, one block from Main st., and you looking for a bargain. Within 10 blocks either way and in operation six of the best car lines in the city, including the Redondo line.

T. L. O'BRIEN & CO.,
JEFFERSON AND MAIN.
South 2276. H5233.

FOR SALE—
HOLLYWOOD HOME BARGAINS.

FOR EXCHANGE OR SALE—
LOVELY HOLLYWOOD HOME.
Will exchange my $3500 equity in $7500 6 room 2 story modern dwelling, lot 100x185; east front, 1 block north of Prospect and 4 blocks west of De Longpre's, heart of Hollywood, for modern 6 or 7 room S.W. Los Angeles house of about value my equity.

BEAUTIFUL HOLLYWOOD HOME.
6 ROOM MODERN.
LOT 60x190.
$3500.

Only 1 block north of Prospect, close in, exceptional location, grand view, cheap at $7500, but owner must sacrifice. Terms, $2500 cash, balance $2300, 3½ years at 6 per cent.

$3500—
10 ROOM MODERN HOME.

A lovely, almost new place, east front lot, 80x190, 1 block from car line, terms if desired.

FOR EXCHANGE—
HANDSOME HOLLYWOOD HOME.

For S.W. Los Angeles cottage or bungalow and cash; ideal 10 room modern home, and elegant large grounds; very central.

$2500—
FIVE ROOM MODERN COTTAGE.
FINE 50x150 LOT.

One block from car line; lemon and orange trees, flowers, lawn, etc.; terms if desired. See VANSTCKLE, next to P.O. Hollywood.

FOR SALE—OWNER MUST SACRIFICE; home is mortgaged and financial conditions make sale imperative. 10-room modern house, beautiful lot on Arapahoe st., near Pico, 50x 145, 90 feet between the houses on either side; living-room 24x15, beamed dining-room, elegant buffet, built-in cedar clothes presses in every b

# Realty Liners

## FOR SALE— Houses.

FOR SALE—
READ THIS IF YOU WANT A HOME. WE HAVE OTHERS, BUT THESE ARE CHOICE SELECTIONS AND IF YOU ARE LOOKING FOR YOUR MONEY'S WORTH YOU CAN'T AFFORD TO OVERLOOK THIS.

THIS WEEK'S SPECIAL OFFERINGS.

$6250—6 rooms, modern, on corner. This has all the features that make a home desirable. See it at once.

$4000—6 rooms on beautiful pepper shaded Budlong. Pretty and complete. Lot 66x125 to 15-ft. alley.

$6750—6 rooms, large living-room, paneled and beamed. Built in buffet. Lot 50x150 on West 36th st. Close to Harvard Walk.

$10,000—On West Adams Heights. Lot 75x150. 8 bedrooms and the living-room, hall, dining-room and den are finished in seasoned torch finished pine. This is beautiful and has no duplicate in the city.

$13,500—Westlake district, 12 rooms and on a beautiful corner 70x146 to an alley. Couldn't be duplicated for less than $15,000.

$15,000—On Hoover st. 75x150, 12-rooms; 6 bedrooms on 2nd floor; this is one of the finest homes in the district. If you want a good home see this.

$6750—On Van Buren Place, 8 rooms and a gem of beauty and convenience.

$3800—On Bonnie Brae, 5 rooms, new and modern in all particulars. If you want a pretty home in a gilt edge district at a very low price, we have just what you want.

$7500—6 rooms, northeast section, close to railroad. This is new and on snap terms. $200 cash, balance $30 per month.

$2300—West 50th st., 6 rooms, all modern and new, pretty and complete.

If you don't see what you want here, come in and we will meet your requirements in a home at any price or on any terms within reason.

House Dept.,
EARL ALDERSON & CO.,
Phones F7369; Edway 455. 419 W. 7th st.
"WE MAKE GOOD EVERY TIME."

FOR SALE—
TWO BEAUTIFUL SOUTHWEST RESIDENCES.

BOTH GREATLY UNDER VALUE.

NEAR WEST ADAMS. New and thoroughly up-to-date 6-room residence. The living room is unusually large and contains a very handsome fireplace. The dining room is made especially attractive by its magnificent lighting fixtures and buffet. There is a convenient pantry and kitchen in white enamel, large screen porch with tube and toilet, cement cellar, furnace, 4 large bedrooms with well lighted closets, linen closet and fine big bath; oak floors and tiled bath. Large front porch with cement floor and steps; lot 50x126, beautifully terraced. Price $5400. It is easily worth $6000.

NEAR BERKELEY SQUARE. Very handsome and exceptionally artistic 8-room residence, located in the best portion of this heights. The rooms are all extra large and splendidly arranged. The living room and dining room are heavily beamed and paneled. The dining room contains a magnificent buffet at either side of which are French doors, leading to an adjoining porch. The pantry and kitchen are in white enamel and are fully supplied with shelves, bins, drawers and cupboards. There are four beautiful bedrooms with large closets and bath, all in white enamel; magnificent fixtures throughout; oak floors, furnace, stationary tubs, large veranda with cement floor and steps; lot 50x150 to alley. Price $6250. We have been able to find no better value on the heights.

"IT PAYS TO SEE US."
EDWARDS & WINTERS CO.,
329 S. Hill st. Main 8207. Home Ex. 767.

FOR SALE—
BEAUTIFUL SOUTHWEST BUNGALOW.

VERY EASY TERMS.

One of the most complete and up-to-date bungalows in the southwest. The living room and dining room are in Flemish, have hardwood floors, beautiful fireplace, pretty buffet, bookcases, seats and handsome fixtures. Bedrooms and bath are in natural wood, with delicately tinted walls. There is a large pantry, convenient kitchen and big screen porch; best of plumbing throughout. This property is only one block from the West Adams car, and in a section where values are rapidly advancing. Price $7750, $400 cash, $77.50 monthly, including interest.

"IT PAYS TO SEE US."
EDWARDS & WINTERS CO.,
329 S. Hill st. Main 8207. Home Ex. 767.

FOR SALE—$7250 BUYS YOUR CHOICE OF THREE NEW MODERN BUNGALOWS. IF YOU COME QUICK, ONLY $400 DOWN, BALANCE TO SUIT; SITUATED IN THE GROWING SOUTHWEST, ADAMS ST. CAR. SEE LOOMIS.

ALSO
A FINE NEW 6 ROOM 2 STORY HOUSE ON CAMBRIDGE STREET, 50 FT. LOT.

ALSO
9 ROOM 3 STORY MODERN HOUSE ON CURCH ST.

ALSO
6 ROOM NEW MODERN 2 STORY HOUSE WILLOW PLACE. LOT 28x132.

ANOTHER.
9 ROOM 2 STORY AND BASEMENT HOUSE PIPED FOR FURNACE, LOT 50 FT. ON NORMANDIE AVE.

WESTERN REALTY & INVESTMENT CO.,
434 S. HILL ST. F7614, BROADWAY 3470.

FOR SALE—HOUSES.
2-ROOM, 28TH ST., $900.
4-ROOM, 43RD ST., $1250.
5-ROOM, 28TH ST., $2000.
6-ROOM, 28TH ST., $2600.
4-ROOM, E. ADAMS ST., $1800.
4-ROOM, NEAR CENTRAL, $1250, RENTED, $10 PER MONTH. ALL ON EASY TERMS.
10-ROOM FRONT, 4 REAR, MODERN; WILL RENT FOR $80 PER MONTH, $1600 CASH, $25 PER MONTH, INTEREST INCLUDED. 3RD ST., NEAR MAIN.
FOR BARGAINS SEE FRANK ROCKWELL, WITH W. M. LANE & CO., 926 C. T. JOHNSON BLDG., PHONES 8917; BROADWAY 4819.

FOR SALE—
HAVE YOU SEEN HIGHLAND PARK? If not, why not? 5c fare, city of Los Angeles. 7-room, modern house, one block from car; street work and sewer; $3000, $500 down and $25 per month, including interest; house rents for $25.50.
5-room, 2-story, fine lot, just off car line, street work and sewer; every convenience, $4200, $500 down and $35 per month, including interest. Rents for $30 per month. Reduction for cash. South Pasadena car to Avenue 56. Sunday by appointment. Tel. East 1837. STAR REAL ESTATE CO., 1909 Pasadena ave.

FOR SALE—TWO SPECIAL BUYS.
$3650—The finest 6-room bungalow city and very choicely located. It is new and elegant.
$4500—One-half cash, splendid 7-room 2-story east front house on beautiful Hallidale ave. just off Adams st. This is actually worth $6000.
W. H. NEISWENDER & CO.,
212 H. W. Hellman Bldg.

FOR SALE—
DON'T LOOK ANY FURTHER.

THIS IS IT.

Elegantly finished 5-room and bath cottage; nearly completed, walls will be tinted to suit you. It will pay you to see this, only $2450; $1000 cash, balance to suit.
JOHN S. SPENCER, JR.,
217 Grant Bldg.

## FOR SALE— Houses.

FOR SALE—HOUSES.
BY
MINES & FARISH.

$7000. NEAR BERKELEY SQUARE. 9 ROOMS, 4 BEDROOMS, HARDWOOD FLOORS, THOROUGHLY MODERN AND VERY ATTRACTIVE. LOT 66x156.

$3800. ON A VERY PRETTY STREET IN SOUTHWEST. NOT VERY FAR OUT. A NEW, NEVER-LIVED-IN HOME OF TEN ROOMS, 5 BEDCHAMBERS AND SERVANT'S ROOM, FIRST FLOOR. HARDWOOD FLOORS THROUGHOUT. CEMENT PORCHES BACK AND FONT. EXQUISITE DEN, LIVING-ROOM AND DINING-ROOM. CONVENIENT KITCHEN AND TUBS. FURNACE AND CEMENT BASEMENT. HOUSE AND LOT COULD NOT BE DUPLICATED WITH $1000 OF THIS PRICE. ONLY A SHORT TIME LONGER AT THIS PRICE. LOT 50x150.

$6500. NEAR SUNSET PARK AND WESTLAKE PARK. BEAUTIFUL 8-ROOM HOUSE WITH WIDE EXPANSE OF LAWN. NEW AND IN THE MIDST OF VERY HIGH-CLASS IMPROVEMENTS. BASEMENT AND FURNACE. CHEAP AT THE PRICE. LOT 80x170, WITH OF 100 FEET.

$10,500. NEAR HOOVER AND 16TH STS. 9 ROOMS, 5 BEDROOMS, BASEMENT AND FURNACE. VERY LARGE LIVING-ROOM. HARDWOOD FLOORS THROUGHOUT. SERVANT'S ROOM DOWNSTAIRS. WASHTUBS AND EVERY UP-TO-DATE CONVENIENCE. LOT 60x150.

$25,000. IN THE NEW WESTLAKE SECTION. CONVENIENT TO THE CAR LINES. A HARMONIAL HOME ON LARGE DOUBLE CLEAN CORNER. SUPERB FINISH IN EVERY DETAIL. LOT 100x200.

FOR UP-TO-DATE RESIDENCES SEE
MINES & FARISH.
315 SOUTH HILL STREET.

FOR SALE—HOUSES.
BY
MINES & FARISH.

FOR SALE—
BOYLE HEIGHTS BARGAINS.
$400—Cash; 5-room house, lot 40x120; Boyle Heights; beautiful.
$800—3 rooms; lot 150x150, level grounds; cash $450, balance $9 mo.
$650—Cash, 2 rooms; lot 40x143, on a hill, near 2 cars, in 1 block of 1st street, close in.
$600—2 rooms, lot 40x125 to alley on E. 6th st.; cash $50, balance $10 mo., close in.
$1200—6 rooms; lot 40x125; plastered and tinted; cash $50; balance $15, close in, near car.
$1250—7-room 2-story house, lot 50x100, new, near 3 cars, cash $500; bal. $15 mo., near 1st st.
$1275—5 rooms; lot 44x149 to alley, fine location to build; $1000; balance $40 mo., on Michigan ave.
$1800—3 rooms; lot 50x150; fine view, near car, on Hollenbeck st., cash $900, balance $30 month.
$1250—6 rooms, lot 47x125 to alley, close in; cash $450, balance $18 mo., near 3 cars.
$1650—5 rooms, new; lot 43x150, all fenced; cash $300, balance $20 mo., street work done, near car.
$1500—4 rooms, new; plastered and tinted; lot 40x125, on hill, close in, cash $50, balance $13 mo.
$550—3 rooms, east front, near two cars, cash $100, balance $10 mo.
$2900—6-room bungalow, up-to-date, in Euclid Heights, cash $500, balance $25 mo.
$3750—7-room 2-story house, furnished, on 6th st., cash $1250, balance 1 and 2 years, Euclid Heights.
$3500—8 rooms, new, furnished; lot 56x135, in Euclid Heights, fine view, near car; rent $35.
This is only a few of our bargains, but they are getting fewer every day. So if you want to locate in the healthiest part of the city where we never have any fogs or frost and where lean people grow fat, then you must come to Boyle Heights at once.
And don't fail to see the
TAYLOR REALTY COMPANY,
S.W. cor. of E. 1st and Evergreen streets.

FOR SALE—
I SELL THE EARTH.
—R. S. BASSETT—
HOMES.
Valencia Street—
5-room house, strictly modern. Lot 50x139. Price $5500.
Ionia Street—
7-room house and barn, situated on high ground. Lot 50x130. Price $4000.
Budlong Avenue—
Fine 5-room modern house on large corner lot in one of the finest districts. House is finished elegantly, cement walks and driveway. Garage. Owner compelled to sell and must sacrifice. Price $7000.
Westlake Avenue—
I have 3 fine houses in that fashionable district, between First and Seventh streets. One has 8 rooms, just completed, large lot. Price $9000. The other 7 rooms, built 1 year, five bedrooms, cellar and furnace. Lot 50x150. Price $6000. Don't fail to see this one for $6000.
I also have a hundred or more modern houses in all parts of the city; will sell easy terms, or monthly installments.
Call and let me show you.
R. S. BASSETT,
202½ South Broadway.
Rooms 207-8. L.A.R.B.

FOR SALE—IT WILL PAY YOU TO SEE THESE.
$4200—50x125, ON S. FLOWER NEAR 28TH ST., IMPROVED WITH A 6-ROOM MODERN HOME. REMEMBER THIS IS A SWELL NEIGHBORHOOD.
$9000—50x150, ON HOOVER ST., LOOKING DOWN ONE OF THE PRINCIPAL RESIDENCE STREETS IN THE CITY. IMPROVED WITH NINE 8-ROOM RESIDENCE, BUILT BY AN ARCHITECT FOR HIS HOME. HARDWOOD FLOORS AND PLATE GLASS WINDOWS THROUGHOUT; GRANITE BASEMENT, FURNACE, ETC. OWNER ABSENT FROM CITY. SEE THIS BEFORE BUYING.
T. J. M'GONIGLE,
404 GRANT BLDG.

FOR SALE—BY
ANDERSON BROS.
Select neighborhood, southwest, 5-room cottage, lawn and flowers. $2200; $300 cash, balance easy.
Best 50-ft. buy on Jefferson. Ask us about this.
Two fine buys on 54th street, near Moneta, at $1000 each.
Come in or phone.
ANDERSON BROS.,
213 Mercantile Place.

FOR SALE—BUNGALOWS.
We are headquarters for bargains in bungalows. We have a hundred bungalows in the southwest now, any one of which is a good investment as well as a fine home. Prices range from $2500 to $6000, with cash payments ranging from $300 up to all cash. We have several especially desirable ones with first payment from $500 to $1000 and monthly payments from $25 to $50. We have others in all locations, and will save you money in purchasing if you will permit us to do so.
In the present state of the market for homes in Los Angeles it is a waste of money to pay rent, and if you will call at our office we will undertake to convince you of this. WISLER, MOORE & CO., 333 South Hill st.

FOR SALE—
If you are looking for a well built comfortable modern house in one of the choicest sections of the city it will pay you to inspect my cottage at 2722 Hallidale ave., 7 rooms, hardwood floors, paneled dining-room, coved ceilings, all modern improvements, newly painted and in perfect condition; lawn, fruit trees, flowers, barn, chicken yard, and house; lot 50x150 to alley; take W. Adams car to Hallidale ave. $4500. Phone owner for key and terms. 448 S. OLIVE ST. Main 3527 F 4081.
FOR SALE—$6000 AND ONLY $3000 DOWN for the most modern 8-room 2-story residence; within 2 blocks of Berkeley Square. The lot is 60x164 to an alley. It has a large living room, den, dining-room and kitchen downstairs, 4 large bedrooms and sewing room upstairs; hardwood floors, tinted walls, grates and mantels, built-in buffet. This place has never been occupied, and is certainly a bargain. Is near Twenty-second and Harvard.
G. W. SKINNER, 515 Chamber of Commerce. Home phone 2753. Sunset Main 4705.
FOR SALE—
One acre of well-improved ground in heart of Pasadena, containing a handsome 11-room residence; truly a beautiful home; must be sacrificed because of disagreement in family. It can be had at a very low price. Investigate. Home A5445. SPARKMAN & CO., Main 9137. 329 Merchants' Trust Bldg.

## FOR SALE— Houses.

FOR SALE—
KINNEY HEIGHTS. KINNEY HEIGHTS.
$6000. Beautiful 8-room, 2-story house, north front, lot 80x158, slightliest location in the city, 1 block from W. Adams; $500 to $1000 cash, balance to suit.
$6500. Harvard blvd., 8-room, 2-story house, every modern feature, screen porch, most complete house.
$6000. Manhattan Place, large 8-room house, strictly first-class, lot 75x178, east front.
$6500. Ocean View ave., 7-room, 2-story house, modern.

BARGAIN—BARGAIN.
$3750. Pasadena ave., large 7-room bungalow, large lot, close in; $750 cash, balance to suit.
$2500. New 5-room cottage, Arlington st., first-class; $250 cash, balance $20 per month.
$4650. Manhattan Place, large 8-room house, strictly first-class, lot 75x178, east front.
$6500. Ocean View ave., 7-room, 2-story house, modern.

BARGAIN—BARGAIN.
$3750. Pasadena ave., large 7-room bungalow, large lot, close in; $750 cash, balance to suit.
$2500. New 5-room cottage, Arlington st., first-class; $250 cash, balance $20 per month.
$4650. Beautiful large 7-room bungalow, Kinney Heights, north front, strictly modern in construction; lot 50x160 to alley; slightly view of the mountains.

BEAUTIFUL CORNER RESIDENCE.
$700—$700—CASH—$700—$700.
Beautiful new 5-room, 2-story house, near Washington st.; hardwood floors, beamed ceilings, artistic fixtures, stationary tub; lot 56x144; price $6500, $700 cash, balance to suit; investigate.
$7500. Church ave., east front, 7 large rooms; every modern feature, furnace, hardwood floors, fine lawn, also furniture of finest quality in mahogany, birdseye maple, golden and weathered oak, pictures, bric-a-brac, Havilland and Austrian china, Persian, Bagheston and French Wilton rugs.
$3750. Cimarron st. near W. Adams, 5 rooms, fine home, terms.
$3000. E. 23d st., 7-room house, best bargain in the city! terms.
$3250. Corner, with 6-room bungalow, on E. 54th st., one block from Central ave., strictly first-class; $500 cash, balance easy.
$6000. Westlake ave., east front, strictly first-class; east front; 8 large rooms; $1500 cash.
$2000. Near Pico st., 4-room cottage, gas range included; $500 cash, balance easy.
$1900. Hooper ave., 4-room cottage, with bath and screen porch, lot 46x141; $200 cash, balance easy.
$2500. S. Alameda st., 4-room cottage, rent $20, close to 16th st., lot 42x142; business property; terms $400 cash.
W. H. OBEAR, 408-9-10 O. T. Johnson Bldg.
J. T. Kelly, Mgr. House Dept.
Main 1890, Home A6390.

FOR SALE—NEW BUNGALOW BARGAINS.
$2000—$200 cash, balance like rent; 6 rooms, tinted walls, modern, bath, living-room, den, dining-room, dainty plate shelf, antique oak finish, high and sightly.
$5000—$500 cash, new double house, 12 rooms (two 6-room apartments;) you can live in one part, rent the other, living-rooms and den, beam ceilings, plate shelf, oak floors, white bedrooms, fine dining-room, well heated, near beautiful park.
$10,000—$2000 cash, new, choice rental property, Highland Park, two 7-room apartments and 6-room bungalow, one large lot, elegant surroundings, rent $105.
BRAINERD, Owner, 612 Pay Bldg. A3639.

FOR SALE—AN EXCELLENT NEARLY new spacious 6-room cottage, porcelain bath, gas and electric fixtures, gas and coal range; all finely finished throughout; beautiful mantels and fruit trees; fine street; lot 50x150 to alley; comparatively close in; price $4250, including furnishings; terms.
R. W. RICHARDSON,
Chas. F. Patterson & Co.,
415 Union Trust Bldg.
Main 3040, F4287.

FOR SALE—
$1200 Small cash payment, balance monthly, two lots and small cottage on Figueroa st., 166x135; a good buy.
$300 cash, balance as you desire, new 6-room modern cottage, containing every convenience. This is well built and the interior is prettily finished. Artistically tinted and hardwood polished floors; ½ block from Figueroa.
Home A3945. SPARKMAN & CO.,
Main 9137. 329 Merchants' Trust Bldg.

FOR SALE—$2800 AND ONLY $800 DOWN and $25 per month, including interest, for a new 5-room bungalow on high ground within two blocks of Hollenbeck Park. This is a new one with mantel, grate, built-in buffet and modern in every way; large lot. G. W. SKINNER, 515 Chamber of Commerce. Home phone 2753. Sunset Main 4705.
FOR SALE—PRETTY 6-ROOM, PRESSED-brick cottage, just completed; this is one of the best-built cottages in the city; reinforced with steel, and has vacuum walls; on clean side of street, Seneca ave., between Main and Los Angeles sts. Take Maple ave. car; runs every 7 minutes. Get key first house west. Bargain for cash. Insurance paid up for 3 years. SIMONS BRICK CO., owner, 125 Third st.
FOR SALE—DOUBLE RESIDENCE, 6 ROOMS one side, 5 on the other; new and modern; lot 50x150 to 15-foot alley; fronting broad, beautiful avenue; one block from W. Adams car; comfortable home with income or income property. Price $6850; terms.
R. W. RICHARDSON,
Chas. F. Patterson & Co.,
415 Union Trust Bldg.
Main 3040, F4287.

FOR SALE—
A HOME AT A SACRIFICE.
Beautiful house of 8 rooms, just off Adams on Romeo street. Strictly modern and up-to-date.
Owner compelled to sell; will take $6500 for quick sale.
You can make $1000 by buying this property.
Full commission to agents.
ANNA L. BRIGGS CO.,
403-10 Pay Bldg.
Main 1402. Home A5746.
FOR SALE—BEAUTIFUL 7-ROOM BUNGALOW, fine lot, first-class location; hardwood floors, beamed ceilings, Mission style; nice in every way; price $4000, cheap $3250.
Modern 6-room on Valencia; nice lot; $3500. See this.
BROADWAY 5008. 534 GERMAIN BLDG.

FOR SALE—
Modern, 6-room cottage; lot 50x135 to alley. On one of the best streets on Pico Heights; ½ block from Pico car line; east front; only one vacant lot in this block. This is a bargain—$3250.
W. H. TOWNSEND,
700-301-302 Pay Bldg. 3rd and Hill sts.
Phone 6644. 702 S. Spring. R 210.

FOR SALE—OWING TO THE DEATH OF MY husband, must sell my property, three 5-room modern cottages. One 4-room house and barn; no reasonable offer refused. $250 and up accepted as first payment, balance easy terms, 7 per cent. See my exclusive agent, O. S. DODDS, 120-122 North Broadway, 3rd floor, room 3.

FOR SALE—A 5-ROOM COTTAGE, NEW and modern, just west of Western on Jefferson; lot 40x125, nice lawn and flowers. Price $2500; $300 cash, balance monthly payments.
B. O. FANSLOW,
226 Byrne Bldg.

FOR SALE—
INVESTORS TAKE NOTICE.
Lot 50x135 with 5-room cottage, close to Figueroa and Pico; the best buy in this district at $3250; $2000 cash will handle this.
HORACE G. HAMILTON CO.,
700-301-302 Pay Bldg. 3rd and Hill sts.

FOR SALE—16TH ST., NEAR CENTRAL; double house, always rents for $22 per month; lot 40x149 to alley; price $2750.
DEL VALLE & DUNN,
Suite 516 Grant Bldg.
L.A.R.B.

FOR SALE—
Central ave. corner 49x120; price below market value of lot alone; six-room strictly modern cottage, free; good terms. See
A. E. GILHOUSEN, with W. C. NORMAN,
Real Estate, 519 Pay Bldg.

FOR SALE—$2000, OR WILL EXCHANGE for vacant lots or southwest 6-room cottage on East Adams st., near Central ave., with barn, large lot, lawn, gas, electricity; $500 down, balance $25 month. BROCKMEIER, Room 201 Pay Bldg., cor. 1st and Broadway. (No Telephone.) Here is your chance.
FOR SALE—BUNGALOWS.
If you have a few hundred dollars to pay down, we can sell you one of the finest bungalows in the Southwest; solid oak polished floors, beam ceilings, built-in buffet and bookcases; in fact, everything first-class. A luxurious home and a good investment as well. WISLER, MOORE & CO., 333 S. Hill.
FOR SALE—RESIDENCES.
One of the best homes in the Westlake district for sale below market, this week. Strictly modern, 8 rooms, large, high lot. One of the most complete and elegant residences in this locality. WISLER, MOORE & CO., 333 S. Hill st.
FOR SALE — A BEAUTIFUL HOME AND fine 7-room house, very large grounds; flowers and shrubbery, and view that cannot be obstructed; a lovely home at a bargain; price $14,000; W. C. CAMPBELL & CO., opposite Hotel Hollywood, Hollywood, Cal.
FOR SALE—2 SPECIAL BARGAINS.
$2700—New modern handsomely furnished 7-room house, cellar and large porcelain bath.
$2100—Neat cozy stylish 5-room bungalow; new and up to date, south.
J. C. OLIVER.
142 S. Broadway.

FOR SALE—
DEAL DIRECT WITH THE OWNER.
$2250. (Down she goes) if taken at once, that 7-room, 2-story house on Hooper ave., just north of Vernon. VERY CHEAP.
J. FRANK BOWEN,
429-40-41 Douglas Bldg.

FOR SALE—
DEAL DIRECT WITH THE OWNER.
$1900—Nice, new, modern cottage on Moulton ave., near E. Main st., on installments.
J. FRANK BOWEN,
429-40-41 Douglas Bldg.

## FOR SALE— Houses.

FOR SALE—IN HIGHLAND PARK.
$500 down, balance same as rent, including interest, on Avenue 52, 8 rooms, story and half house, east front, modern throughout, cobblestone foundation. This is a NEW place. It is a fine home, near Occidental College; the place has a fine view of Highland Park in general. Fine homes around it; a $4500 house is building on adjoining lot; no other place like it can be had for the same terms in Highland Park today. Price $4250.
ANOTHER ONE.
ON ECHO ST., NEAR AVE. 59.
5-room cottage, modern, north front, nice flowers, vines, etc., large barn, street work done and sewer in; one block of Pasadena ave., and close to the business center; price $2350, part cash. This is a fine buy; see it at once.

A CHEAPER ONE.
6-room cottage on New York street, 160-foot street, nearly modern, lot 42 feet front, street cars will soon pass the door; it is a nice locality and a good buy for any one wanting to save rent and pay for their own home; price $1400; terms $200 cash, balance $15 per month, including interest.
SMALL CHICKEN RANCH.
126x150 small house, plenty of good water, nice neighbors, fine place to live; see it and you will like it; price $3600; good terms can be had. It's a snap, sure.
For any of the above property see
WM. ELSEY, 3715 Pasadena ave., city.

FOR SALE—
If you want to look at something neat, new, modern, well built, good location, north front, near car line, AND CHEAP, look at these. We don't want to tell you how nice they are. We want you to go and see for yourselves. All that we will say is that they can't be beat for the money, and they will make money for any one who buys them. 236 West 48th st. and 402 West 53d st. For price and terms.
GEO. E. WALHIZER,
Home A2813, 623 W. Sixth St.
B'dway 5261. Ground Floor.

FOR SALE—NEW, 5-ROOM HOUSE ON W. Jefferson street, near Vermont ave., with all modern improvements; hardwood floors, two toilets, combined fixtures, set tubs, extra closets; nearly everything in neighborhood sold recently at high prices. Best bargain and a big sacrifice at $4500. Owner going abroad; $1250 down, balance to suit.
$4000—Elegant residence overlooking valley, Thorne street, near Pasadena avenue.
FRANK M. WARRINGTON,
With Matthews & Matthews,
505 Douglas Bldg.

FOR SALE—
$150 CASH, $20 A MONTH.
5 rooms, tinted walls, porcelain bath, toilet, built-in buffet, mantel, grate, porcelain sink in kitchen; lot 50x143, fenced, price $2500; good location; two car lines direct; in the growing southwest near Vermont ave.; values are increasing rapidly in this section.
GLOSSER, with ROBT. MITCHELL CO.,
Collins Building, 313 W. Third st.

FOR SALE—
$4100—Fine 7-room house, strictly modern in every respect, gas, electric lights and sewer; this is a fine residence section, close to Adams and San Pedro; terms, $500 cash, $25 month, or will take good mortgage first payment; owner leaving city
H. G. COOPER & CO.,
124 Citizens. Nat. Bank Bldg.
M. 152, H. 2058.

FOR SALE—
DEAL DIRECT WITH THE OWNER.
A $6000 BARGAIN ON W. JEFFERSON ST.
If taken at once I will deliver you 62x130 feet with two good modern cottages, Nos. 921 and 925; income $37 a month. Do not disturb the tenants.
J. FRANK BOWEN,
429-40-41 Douglas Bldg.

FOR SALE—ELEGANTLY FURNISHED 5-story residence, 1451 W. 24th st., hardwood floors, two toilets, tube, screen porch, fine place, beam ceilings, built-in bookcase and buffet; thoroughly modern throughout; lot 50x150 with large shed and chicken yard; immediate possession; good terms; nothing better in city.
C. M. DuVERNET,
216 Pay Bldg.
A5743; Main 5343.

FOR SALE—THIS IS A SNAP.
Thoroughly modern and new 9-room home in Hollywood; lot 75x200 feet; lawn, flowers, everything complete; best located house on Prospect ave., only $8500, $2500 down and good terms. If you want a home that is equipped with a furnace and modern in every respect for a bargain price, see us about this.
REALTY INVESTMENT CO.,
2 Sales Dept. 337 S. Broadway.

FOR SALE—
DEAL DIRECT WITH THE OWNER.
$2000—A bargain if taken at once, the S.E. corner of Eagle and Mott sts., Boyle Heights, 7-room 2-story modern house and large lot. This is very cheap, but I want to sell.
J. FRANK BOWEN,
429-40-41 Douglas Bldg.

FOR SALE—AN ELEGANT EAST FRONT 8-room modern home, Harvard Heights, near Washington blvd.; an excellent bargain at $5700.
R. W. RICHARDSON,
Chas. F. Patterson & Co.,
415 Union Trust Bldg.
Main 3040, F4287.

FOR SALE—ELEGANT NEW MODERN 7-room home, near Highland ave., Hollywood; lot 50x155; price $5000; will consider exchange for Los Angeles residence or lots.
R. W. RICHARDSON,
Chas. F. Patterson & Co.,
415 Union Trust Bldg.
Main 3040, F4287.

FOR SALE—NEW, MODERN, SPACIOUS 6-room cottage; high ground; hardwood floors, buffet, large fireplace, porches, etc.; lot 50x135; beautiful view; near 2 car lines; $3600, including new range.
R. W. RICHARDSON,
Chas. F. Patterson & Co.,
415 Union Trust Bldg.
Main 3040, F4287.

FOR SALE—
New modern 8-room house, 1640 W. 23rd st., never occupied, has all modern conveniences, hot air furnace, large bath, oak floors, built-in buffet, mantel, window seats, large rooms, hot and cold water, every known convenience. $6000, terms.
HORACE G. HAMILTON CO.,
200-201-202 Pay Bldg. 3rd and Hill sts.

FOR SALE—
No. 4020 South Woodlawn Ave.
6 large rooms; new and modern; cellar and barn; lot 50x165; to 15 foot alley; will give a fine bargain; furnish or unfurnished; owners leaving.
OLD SETTLERS INVESTMENT CO.,
220 Citizens National Bank Bldg.

FOR SALE—
SNAP, WORTH $2800.
$2800—5 rooms, modern, good location, terms; the best bargain in the city.
$2800—5 rooms, $500 cash, modern.
$3500—6 rooms, modern, beauty, easy.
$6200—8 rooms, S.W. See this snap.
And many others.
M. M. DAVISON & SON, 304-5 Wilcox Bldg.

FOR SALE — MAGNIFICENT CALIFORNIA home, owing to absence and travel, the finest home in Los Angeles must be sold; this is one of luxury; every beauty and charm; acre and a half in grand terraces and gardens; family mansion; NEW AND UNIQUE; owner must not be burdened with this care, an exceptional five place; sacrifice bargain; $3000 cash, balance long time. See this before you buy.
SUMNER D. WINNER, 619 Pay Bldg. A3620.
FOR SALE—A BARGAIN, NEAR 28TH AND Main sts., a new 5-room modern house, elegantly furnished, bath, 2 toilets, hot and cold water, large steel range, electricity and gas, everything complete to go to housekeeping; on very easy terms. Address A, box 148, TIMES OFFICE.

FOR SALE—
WESTLAKE HOME.
$18,000 for one of the finest homes, one block from Westlake Park; inlaid floors, high ground; east front.
METZLER INVESTMENT CO.,
402 Stimson Blk.
Home A6491.

FOR SALE—
At a first class bargain a beautiful seven-room 2-story house, lot 45x130, on Hough ave., near 39th st., in University district; only $5000; $2000 cash, balance easy terms.
A. M. WILLIAMS,
531 H. W. Hellman Bldg.
Home 8493; Main 4019.
FOR SALE—NEW 5-ROOM MODERN COTTAGE on N.W. corner Venice and Euclid; a little beauty, a high ground overlooking everything; lot 40x129; price $2500; terms to suit.
C. M. DuVERNET,
216 Pay Bldg.
A3743; Main 5343.
FOR SALE—ELEGANT LITTLE 5-ROOM modern cottage on 54th st., near Figueroa st.; lot 40x135½; price $3850; $400 cash, balance on easy terms.
C. M. DuVERNET,
216 Pay Bldg.
A3743; Main 5343.
FOR SALE—ELEGANT NEW BUNGALOW, 2814 Harvard blvd., 6 rooms, reception hall, bath, cellar, hard floors throughout, cheapest house in this neighborhood; open Sunday afternoon; price $4150. J. T. KELLER, residence phone South 1048.

## FOR SALE— Houses.

FOR SALE—
A decided bargain in a beautiful six (6) room bungalow, southwest.
Owner must sell quick, lot 50x132 to 20-foot alley, east front, half blocks from street car, living-room 16x22 feet, with beamed ceilings, built-in bookcases and window seats and brick mantel, elaborate built-in buffet in dining-room, latter paneled 5 feet, with plate rail at top; polished hardwood floors in two rooms and woodwork in Antwerp finish, plate-glass windows, three bedrooms in white enamel, fine well arranged kitchen, screen porch, stationary tubs, large cooling closet, linen and other closets, fine lighting fixtures, large porch, 30x46 feet across front of house, large bathroom with porcelain tub, attic all floored; many other desirable features, lawn, flowers, etc. This beautiful home can be purchased for $5000; $2000 cash, balance to suit.
W. C. HAMBRIGHT,
2 314 Laughlin Bldg.

FOR SALE—
$5000—
ON W. 11TH ST., CLOSE IN.
Good 6-room house on an extra large lot, 57½x176.
A good home and a fine investment for some one.
Come in and let us tell you about some flats we have.
GEO. A. CORTELYOU CO.,
834-5 Bradbury Bldg.

FOR SALE—
A NICE HOME—$4000
cash, balance mortgage. This is a home suited to people of refined tastes. It is well located on high ground, near Washington and Hobart; east front; very large lot; contains 9 rooms; handsomely decorated and finished; splendid reception-room and exceedingly clever dining-room with two buffets, cosy den, buffet kitchen, 5 splendid bedrooms, hardwood floors throughout; two clever brick mantels, large basement, furnace installed.
ALEXANDER, with ROBT. MITCHELL CO.,
W. S. Collins Bldg., 313 W. Third st.

FOR SALE—
$4250—New 6-room bungalow in the southwest, near Flint and Durango, six rooms and den, polished oak floors, beamed ceilings, handsome real stone mantel, built-in buffet, seats and desk bedrooms and bath in white enamel, up to date kitchen, screen porch, two laundry trays, well built, lot 50x125; $1000 cash, balance $25 per month and interest. THIS WILL NOT DISAPPOINT YOU. F. A. RUDROW, 202 Grant Bldg., Fourth and Broadway. A6282, Main 3229.

FOR SALE—
$4500—An elegant new bungalow, near 20th and Western ave., 5 rooms, polished oak floors, beamed ceilings paneled walls, built-in buffet, desk and hall tree, handsome fireplace and mantel, bedrooms and bath in white enamel; well built and complete; this is POSITIVELY a very fine place for the price asked; terms. F. A. RUDROW, 202 Grant Bldg. Main 3229, A6282.
FOR SALE—IF YOU WISH A CLOSE-IN, strictly modern 5-room cottage, on one of the best car lines in the city, for less money than you can buy the lot and build, not to mention the improvements, such as shade and fruit trees, take the Maple ave. car, get off at 36th st. and look at the fourth cottage on the north side of the street, east of Maple. Must sell; terms if desired. OWNER.

FOR SALE—
A DANDY BUNGALOW.
7 rooms, splendidly arranged, handsome stone mantel, nice den, oak floors, north front, on W. 20th st.; price $4250; terms, $1000 cash, balance $30 per month and interest.
ALEXANDER, with ROBT. MITCHELL CO.,
Collins Building. 313 W. Third st.

FOR SALE—
6-ROOM BUNGALOW, $650
cash, balance monthly, new, modern and convenient, north front, on W. 28th st.; only $4050.
ALEXANDER, with ROBT. MITCHELL CO.,
Collins Building. 313 W. Third st.

FOR SALE—
BEATS A HARRIS BUNGALOW
in price, finish and terms; 6 rooms; new and up to date; $400 cash, balance monthly; price $3700.
ALEXANDER, with ROBT. MITCHELL CO.,
Collins Building. 313 W. Third st.

FOR SALE—
$4500—New modern 2-story house on Kinney Heights, east front, six rooms, polished oak floors, beamed ceilings, three large bedrooms and bath upstairs, all in white enamel, balcony, fine view of mountains; the best house on the hill for the price; $1250 cash. F. A. RUDROW, with HERON & DE LA VERGNE, 202 Grant Bldg., Fourth and Broadway.

FOR SALE—
5-ROOM COTTAGE, $200
down, balance monthly, close in, new, modern and nice; a bargain at $2000.
ALEXANDER, with ROBT. MITCHELL CO.,
Collins Building. 313 W. Third st.

FOR SALE—THE BIGGEST BARGAIN IN new near-in bungalow in city; 5 rooms, built ideally for home comfort; will sell $500 less than cost if sold before Christmas. See OWNER, 240 27TH, between Main and Maple.
FOR SALE—LOOK HERE—FINEST OF ITS price, 9 beautiful rooms, lovely hall, everything a delight; large lot near Westlake. Come and see this, $9500, worth $13,000. See JACKSON, with Pratt, 234 Mason Bldg.
FOR SALE—HOW MUCH LONGER WILL you pay rent? Only three of those cottages left, $100 to $200 down, balance $25.25 to $28 per month; prices $2300 to $2450. I have a few cheaper ones, too, on lower terms. See JACKSON, with Pratt, 234 Mason Bldg.
FOR SALE—NEW AND STRICTLY MODERN 6-room bungalow, $450 down, balance monthly; located near 37th and Maple. L. L. O'BRIEN & CO., Jefferson and Main. Home 28338. South 2276.
FOR SALE—ELEGANT BARGAIN OF THE season, 10-room modern home, close in, near Adams st., worth $14,000; must be sold at $9000. Don't miss this if you want a good thing. See JACKSON, with Pratt, 234 Mason Bldg.

## FOR SALE— Houses.

FOR SALE—H

# Realty Miners

## FOR SALE— Houses.

FOR SALE—

SEE WHAT A NICKELL CAN DO.

We can show *you* and convince you that we are the house people. We have hundreds of them on our list, from 2 rooms to 175, from the smallest dwelling to the largest flat building and large apartment houses.

We know values; our house man has seen Los Angeles grow from a Village to $50,000.

Let us show you a home.

$1300—6 room plastered, 1½ story house, lot 30x160, on S. Soto st., to 20 ft. alley.

$1800—4 room modern cottage, pantry, closets, etc., lot 40x175, on E. 47th st. near car line.

$1250—4 room modern cottage. This is a jewel Beds built in, etc., lot 40x160. E. 23d.

$1100—6 room modern cottage, extra fine finish, lot 50x156. W. 21st st.

$1250—5 room modern cottage, fine neighborhood; lot 40x140; W. 23d st.

$2300—6 rooms, modern cottage. This is a little palace; lot 50x150, on Berendo st.

$1500—6 rooms, modern cottage. This is not only a fine home, but is a choice investment; lot 50x150, on Vermont ave.

$1400—7 room modern 2 story house on lot 50x150, on Loota ave.

$975—An 8 room modern 2 story house on E. Adams near Main; lot 60x150 ft. to an alley.

$1350—8 room modern 2 story house; lot 62x120, on Toberman st.

$1500—6 room extra fine 2 story house; lot 50x150, on Juliet st.

We can make time to suit you from $200 down to all cash. We have houses on our list from $500 to $35,000, from the downtown district to the suburbs, including suburban towns. The public suits us; let us suit you. Your terms are ours. We are at your service to sell or build you a house. We are the house people. Our motto is fair, honest dealing, and courteous treatment. Let us show you.

J. W. NICKELL CO.,
Entrance 321 Byrne Bldg.
3d and Broadway.

Phone A4965. 2

FOR SALE—

$1750—BUNGALOW—$1750.

LARGE, ELEGANT, SWELL.

On West Adams Heights, surrounded by some of the finest homes in Los Angeles; strictly modern and first-class; large living room, 16x24; dining-room, 16x20, hardwood floors, built-in bookcases, and handsome leaded glass buffet, with mirror; beautiful panel-effect mantel, from floor to ceiling; three bedrooms, with large closets and mirror in door; beam ceilings, plate rail and mission finish in two front rooms, balance eastern finish; pass pantry; unusually convenient cabinet kitchen; bath, toilet, storeroom and attic opening off hall; fine gas range and instantaneous heater; roomy basement; oil furnace; nicest fixtures throughout; front porch, 12x34; screen porch, with stationary tub; built for a home, and must be seen to be appreciated; business compels owner to locate in San Francisco immediately and property must be sold. See Mr. Lampton, with ARTHUR W. KINNEY CO., sole agents, ground floor, Merchants' Trust Bldg., 207 S. Broadway. A3542, Main 3223. 3

FOR SALE—

For genuine bargains see BARGAIN REALTY CO. Remember we exchange what you've got and don't want, for what you want but don't get.

SEE OUR PRICES.

$2300—Beautiful 5-room modern house, large rooms, large lot (50x181) COMPLETELY FURNISHED, easy terms.

$1300—Fine large lots on Dayton ave. car line and NEAR NEW CAR SHOPS.

$1300—A swell little modern cottage on lot 60x176, NEAR NEW CAR SHOPS.

ELEGANT HOMES IN WESTLAKE DISTRICT. 628 Virgil street and 223 South Alvarado; nothing finer. $6500 and $10,000.

Bargains in beach cottages, $1750 to $3000; fully furnished and splendidly located.

$350—Modern 7-room house in Chillicothe, Me. Clear for equity here.

IN SHORT

We will sell on easy terms or exchange anything we have and we will CHARGE NO COMMISSION. Any deal you do with this BARGAIN REALTY CO., 8th floor, L. A. Trust Bldg., corner 2d and Spring. Both Phones. 2

FOR SALE—OWNER

SACRIFICES

HIS HOME.

This is no ordinary proposition. It is a fine new, modern home, built with no intention of ever selling, but unforeseen conditions have arisen and it must be sold at once; there are 7 rooms, den, bath, cabinet kitchen, large porches all around house, cellar, furnace, outbuildings, cement walks, driveways, fences, pagola; the lot is a corner, 80x200; one block to car, and 25 minutes to business center. For full information call or address CHAS. B. SLATTUCK, 215 Mason Bldg., Fourth and Broadway. 2

FOR SALE—LISTEN TO THIS SNAP AND then see if you can beat it anywhere. A $2500 home, this week only, for $2300, southwest corner, 50x142; street work done. Full 2-story 8-room new modern house, large bath, fireplace, screen porch, electricity; house alone cost almost twice asked for this beautiful corner; large barn, chicken yard, fences, lawn, 1 block from car. Look this up without delay or the other fellow will get it. Good terms. Owner leaving city; must sell. MRS. ELKIN, Home 59154. 2

FOR SALE—NEW 5-ROOM COTTAGE, ON very attractive street; bathrooms, pantry, china closet, and clothes closets, sink, toilet, plastered and tinted walls; street work paid for and sidewalks finished; one block from car line, and price only $1750; $300 down, $20 per month. LOS ANGELES INVESTMENT CO., 337 S. Hill. Main 1245, A3113.

FOR SALE—DO YOU WANT A FINE home at Hollywood; 8-room modern house; fine location; by paying about $400 down, balance easy monthly payments? A bargain and a fine chance to secure a home. See CLAPPER, 250 L. A. Trust Bldg. Phone 7393, Main 2541.

FOR SALE—

Good 8-room house, Boyle Heights, near car, on good street; $100 down and $20 monthly. Inquire of owner, with

PACIFIC MUTUAL REALTY CO.,
606 S. Spring st.

Home A3613. Sunset Broadway 2094. 2

FOR SALE—$4500, MORTGAGE OF $2000 CAN stand, 2½ st. near Vermont. 56x150. 7 rooms, 1½ story pressed brick cottage, bath and cellar, hot and cold water, electric fixtures, fireplace, ornamental cabinet kitchen, screen porch, cement floor on front porch, auto shed, in easy payments. Inquire GEO. A. RUTZ, 8 Main.

FOR SALE—

5-room, modern, near Arlington, furnace, $700.

C. GATEWOOD & CO.,
434 Bryson Block.

FOR SALE—FURNISHED BUNGALOW, 2060 W. 20th st., north front, beautiful modern, new location, flowers and lawn, a lovely cozy home; you'll miss it. Only $4500, easy terms. HAWKEYE REALTY CO., 221 O. T. Johnson Bldg., Main 1856, Home A5771. 2

FOR SALE—$150 CASH, BALANCE LIKE rent; a lot 100x170, 4-room house, well, windmill, barn, tank, etc; suitable for chicken ranch, about six blocks from Glendale electric car; price $3000, or will take a lot or acreage worth $400 to $1000, as first payment. BEN WHITE, 304 Bryson Blk.

FOR SALE—INSTALLMENTS, $1200 WILL buy 5-room house, shed, barn and lot 45x150, No. 1232 Boyle st., Boyle Heights, will accept $200 cash, $500 more to be paid $20 per month including interest. See owner, W. POINDEXTER, 409 Wilcox Bldg. 2

FOR SALE—A SNAP, CLOSE IN, ONLY 100 feet from car line, 5-room modern cottage, lot 40x150. Will sell $500 below value. For terms, see owner on premises from 9 a.m. until 4 p.m. 814 S. BONNIE BRAE. Phone A3864. 2

FOR SALE—

ON CORDOVA ST.

A new and modern 4-room cottage on lot 40x140, for $2000; terms $200 cash and balance to suit purchaser.

JONES & RYDER LAND CO.,
215 West Third st.

FOR SALE—

Very neat, new and modern cottage, only 20 minutes from center of city, 5-rooms; price $1850. Terms $200 cash, balance $20 month including interest.

JONES & RYDER LAND CO.,
215 West Third st. 2

FOR SALE—4-ROOM COTTAGE; LOT 50x150; 126 ft. from car line; lawn, flowers and fruit trees; located high and sightly; this is what we call a good buy; $1100, part cash, or will exchange for small chicken ranch. LOS ANGELES REALTY CO., 226 Delta Bldg. 2

FOR SALE—6-ROOM, 1½-STORY HOUSE; lot 45x134, east front, Pico Heights; can deliver for $1650, but hurry for that price; no agents.

J. M. CARTER CO.,
410-11 Mason Operahouse.

FOR SALE—A GENUINE BARGAIN. southwest corner, improved with a 7-room 2-story house; modern to extremes; large barn; lot 80x164. $7500. MINTON & RAMSEY, 37th and Main. BR7807. So. 1466. 3

## FOR SALE— Houses.

FOR SALE—2 NEW MODERN BUNGALOWS and one 8-room house, 25 minutes from Fourth and Broadway, all thoroughly built and in nice section; price $2650 to $3600; one-third cash.

C. P. DANDY,
216 Mason Bldg.

FOR SALE—$2600, $400 CASH AND $30 monthly till paid, a modern 5-room cottage on Austin st.; convenient to San Pedro st. car; all complete, with shades, combination fixtures, fenced lot, graded street; you can move right in; take lot in part payment. Owner, 211 GRANT BLDG. Home A1939. 2

FOR SALE — THE BEST $3300 HOME IN town; new and desirable in every way; $1000 cash, $25 per month; a corner lot, too; this is a BIG BARGAIN. See HOLMAN, CAMPBELL & PARKER, 309 Severance Bldg., corner Main and Sixth. 2

FOR SALE—

$2100—6 room cottage.
$1200—4 rooms, lot 40x200.
$1275—5 rooms, modern, 45x200.
$1500—4 room cottage, close in.
$2300—5 room cottage, S.W.
LAND & CO. 622 Bryson Bldg. 2

FOR SALE—

5-ROOM COTTAGE, LOT 50x128. PRICE $1550; TERMS TO SUIT; NEAR WASHINGTON AND VERMONT; A SNAP.

J. S. UNDERWOOD & CO.,
617 GROSSE BLDG., COR. 6TH AND SPRING.

FOR SALE—NO. 1123 CROCKER ST., strictly modern, 5-room cottage; a busy block; need money to meet other obligations. Will sell at a sacrifice. This is no idle talk. See owner, G. A. BAXTRESSER, S.E. cor. Vermont ave. and 24th st. Home phone B5776.

FOR SALE—BARGAINS IN HOUSES AT delightful Garvanza, beautiful Highland Park, prosperous East Hollywood and all parts of the city; big range of prices and easy payments. If you want property for homes or speculation, see us. D. MOORE & CO., room 12, 204½ S. Broadway. 'Phone A1600. 2

FOR SALE—INCOME WESTLAKE HOME, beautifully furnished, high-class boarding; nothing like it anywhere.

Income orange grove, 25 acres.

High, sightly lot, overlooking Hollywood, Westmoreland Place.

Business lot, W. Ninth, 200 feet, suitable large hotel, apartments; might consider part eastern. 840 CARONDELET ST. 2

FOR SALE—

$1400—New 4-room house, west side of Ganahl st., second house north of Wabash, terms $16 cash, balance $16 a month, including interest; only ten minutes ride on "L" to car shops; Covina car line now being built through the tract. ALLISON BARLOW, 212 S. Broadway, room 124. Phone A5691. Main 409.

FOR SALE — $2200; 1½-STORY HOUSE, 8 rooms, bath, toilet, gas, wired for electricity; in good location, close to 45th st. and Avalon, street work in, 45th and San Pedro sts., one block of Maple ave. car line, $1225 cash, balance on easy terms. See owner, 4446 SAN PEDRO ST., after 5 p.m. 2

FOR SALE—

$4500—¼ cash, desirable home on Angeleno Heights, house of 8 rooms and bath, modern, occupied about 6 months; large porches and verandas; a "home" place; lot 50x150; half block from car line. Address owner, Z, box 42, TIMES OFFICE. 2

FOR SALE—PAYING 11¼ PER CENT. 3 nearly new houses of 8 and 10 rooms, beautifully finished, lot 70x110, finest locality, near Washington and Union; rented to first-class people; price $6250; for the week a decided bargain. W. DONNELLY & CO., 325 Byrne Bldg. 2

FOR SALE—CHOICE 9 ROOM RESIDENCE, modern in every respect, near Wilshire Blvd., large lot, east front, greatly reduced price for a few days only; also several other pieces of good resident property in this high class section. M'QUIGG INVESTMENT CO., 319 Cit. Natl. Bank Bldg. Home Ex. 64.

FOR SALE—NEW, DOUBLE BUNGALOWS, 12 rooms; cabinet kitchens, bath, toilet, gas, electric lights, tiled fireplaces, large lots, 50x150; Arlington ave., between 16th and 17th sts. MEADE, the owner, 341 S. Hill st.

FOR SALE — FINE BUY IF TAKEN AT once, owner going East, makes low price for quick sale; two 4-room flats; cottage in rear, income $42 month; always rented; fine location near W. Pico and Jasmine. $4200; ⅓ cash. See MEADE, 341 S. Hill, at once.

FOR SALE—

Don't pay rent; new and modern 5-room cottages, close in $2150. Terms only $200 cash, balance $20 month, including interest.

JONES & RYDER LAND CO.,
215 West Third st. 5

FOR SALE—$2200. A BEAUTIFUL MODERN 5 room cottage, between Budlong and Vermont avenues, known as 4617 West 27th One-half cash balance on long term, 7 per cent. Inquire on premises or at 215 OGIER ST. Phone Main 4641. 2

FOR SALE—$1000 CASH; LARGE ¾-ACRE lot, improved, with 4-room California house, lawn, garden and trees, all fenced, near Vermont ave. on two car lines; soon get 5-cent fare. Address W, box 183, TIMES OFFICE. 2

FOR SALE—$2000, COSY MODERN 5-ROOM cottage, finished in sugar pine; on fine street, west of Central ave.; lot 50x135; nice surroundings; $2000 cash, balance mortgage 2 years; no agents. HOME PHONE 2026. 3

FOR SALE—A BRAND NEW BUNGALOW, 6 rooms, with 2 large lots and a beautiful location; surrounded with live oaks and one of the oldest sycamore trees on the place; located on the Arroyo Heights; price $2500; a bargain. R. R. DAVIS, 2018 Pasadena ave. 'Phone 29343, Sunset East 963. 2

FOR SALE—SEVERAL CHOICE RESIdences, houses, bungalows, cottages, in desirable locations at real bargains in the swellest districts and at all kinds of terms.

LOS ANGELES REALTY CO.,
218 Delta Bldg. 426 S. Spring. P7680. 2

FOR SALE—BIG SNAP, VERY FINE MODern 6-room cottage, lot 40x142, room for driveway, near 42nd and Moneta ave.; $3200. Nothing like it for $3800. Call at once. ERVIN BROS., cor. 42nd and Moneta ave. Take Main-street car. 2

FOR SALE—NEAR AVE. 28 CAR BARNS, new 5-room cottage; graded street, cement walks; $1750, $200 down; a good buy; property is actually worth $1900 today; or for rent for $15 with water. SPRAGUE & WHITE, 510 Grant Bldg. 2

FOR SALE—ARLINGTON HEIGHTS, NINE rooms, new, and convenient, beam and cove ceilings, hardwood and polished floors, throughout, $1500 cash, balance to suit. Address owner, Z box 117, TIMES OFFICE. 2

FOR SALE—LOOK! LOOK! LOOK! ABSOlutely modern bungalow, 5 very large rooms, veranda 8x28, complete plumbing and of the best; completely furnished, with piano, $4300 net; terms; lot 50x135; south front. 223 W. 37TH.

FOR SALE—$7800, $2500 CASH, BALANCE long time, 6½ per cent.; new building of 2 five-room and 2 six-room flats; paying over 11½ per cent. interest; located on First st., Boyle Heights. OWNER, 416 L. A. Trust Bldg. 4

FOR SALE — A GOOD 4-ROOM COTTAGE in Pico Heights, ½ block from Pico car, east front, price $2250; $1250 cash, balance time at 7 per cent.; might exchange for Imperial ranch land. Address Y, box 98, TIMES OFFICE. 2

FOR SALE—

$3200. Attractive home on fine street in southwest, 5 rooms, reception hall and bathroom, brick cellar. $500 cash. See us quickly.

J. W. GILBREATH & CO., 254 South Hill st. J. G. SLOAN, House Dept. 3

## FOR SALE— Houses.

FOR SALE — TWO DOUBLE FLAT RESIdence buildings, completely furnished, in choice location, east front, near Jefferson and Vermont; lot 50x150 to alley; income $60 per month; price $5000; terms.

R. W. RICHARDSON,
Main 2060. 415 Union Trust Bldg.
F4257. CHAS. F. PATTERSON & CO.,

FOR SALE — 8-ROOM MODERN, WELLbuilt, fine location, north front, 50-foot lot, $1400 cash; price $4000; it is at least $500 below value. SASSAMAN & LORENZEN, corner Vernon and Moneta. 'Phone South 2283, Home 29387. 2

FOR SALE — PICO HEIGHTS; BEAUTIFUL cottage home; 5 large rooms and reception hall; strictly modern; large elevated lot; cobble-stone terrace, barn, driveway; must sell now; price $3575. Call 1106 EL MOLINO ST.

FOR SALE—5-ROOM MODERN COTTAGE, large barn, trees, flowers, lawn; lot 50x125; east front; price $1350, $250 cash; 5-cent fare. Take Hollywood car, get off at Benefit st. KITZMAN, 1441 Carl ave. 'Phone North 94. 2

FOR SALE — THREE FOUR AND FIVE-room cottages, from $650 to $2500; terms, $50 to $200 down, balance like rent. Come and let us show you some of them. LONGSTRETH & GOUGH, room 120, Coulter Bldg, 213 S. Broadway. 2

FOR SALE—4-ROOM NEW MODERN HOUSE in the northwest, good car service, $1650; 5-room modern house, in the south, close in, for $2400; either of these houses I will sell; small payment down and $20 per month. Address W, box 115, TIMES OFFICE. 2

FOR SALE—

$3000. Pretty, modern cottage, 5 rooms and bath. New barn. New Hampshire st. Cash $900.

J. W. GILBREATH & CO., 254 South Hill St. See J. G. SLOAN, House Dept. 2

FOR SALE—

$4800—A short time at this price, fine 8-room house at Westlake, new and modern.

MENNELL & HANCOCK,
317 O. T. Johnson Bldg.
A7628. Broadway 6128. 2

FOR SALE — SUCH A GEM, 7-ROOM ELEgant new house, you never saw at the price, near Ninth and Beacon; extra large lot; also fine corner, S.W., and 2 Hollywood lots; easy terms on all; must sell. Address Y, box 67, TIMES OFFICE.

FOR SALE — WE HAVE A FEW GOOD values left in 5-6-room cottages and bungalows, and those desiring purchases in Venice will do well by seeing A. O. KENT on Moneta, between Marshall and Vernon. Sunset South 2509, Home 29055. 2

FOR SALE—

$2300, $1000 down, a 5-room modern cottage on S. Flower near Jefferson; living room occupies the entire front of the house; lot 40 by 170; must raise some money. See owner, 3628 S. FLOWER. South 3588. 2

FOR SALE—OWNER HAVING GONE EAST and unable to return as anticipated, will sacrifice his new home, between First and Temple, 15 minutes walk to Broadway, modern 5-room house, furnished, good barn, etc., $2500. F. L. CRAIG, 111 S. Broadway. 2

FOR SALE—5-ROOM MODERN COTTAGE on W. 29th st., cove ceilings, chain fixtures; large barn, trees, flowers, lawn; lot 50x125; $1350, $250 cash; balance $25 per month. DECKER & CO., 315 Mercantile Place. Phones Main 3053. F2237. 2

FOR SALE—W. 27TH ST. VERY CLOSE TO Grand ave., good 5 room house, lawn, flowers, etc., lot 37x123. This is certainly a bargain at $4000; one-half cash.

THOMAS S. WADSWORTH Sole Agent,
215-21 Douglas Bldg. Main 932. Home A9174. 4

FOR SALE—NEW 6-ROOM MODERN COTtage, about ½ cash; balance $20 per mo., including interest; this is a bargain; price $2700. Inquire of owner on premises, 1237 W. 36TH ST. Home 22109; also corner lot with 4-room shack, cheap; rented for $10. 2

FOR SALE—ELEGANT RESIDENCE, 2302 W. 25th st., stone front, large halls, cosy corners, 800 plate windows, billiard room, $300 fixtures, furnace, tapestry brick barn, large corner. Owner, 1345 WEST THIRD. Phone E2465.

FOR SALE — SNAP AT A SACRIFICE; LOT 50 front to alley; 5-room swell bungalow, $500 below value; ¼ cash; must sell by Tuesday, near Main and 29th. Address A, box 173, TIMES OFFICE. Phones S. 4235, Home B2369. 2

FOR SALE — LET US SHOW YOU WHAT we have in the way of modern cottages in the south and southwest; also vacant lots in same locality. KEYSTONE, 220 Grant Bldg. 2

FOR SALE — 7-ROOM MODERN HOUSE, southwest, first-class location, excellent car service, 5c fare; easy terms. PIONEER INVESTMENT & TRUST CO., 709 Grant Bldg.

FOR SALE — SEVEN-ROOM MODERN house in Boyle Heights; bargain; beautiful trees; fine location; large lot; good car service; 5-cent fare; easy terms. PIONEER INVESTMENT & TRUST CO., 709 Grant Bldg. 2

FOR SALE—ON EAST 23D NEAR HOOPER ave., a 4-room cottage, Marshall & Stem fixtures, strictly modern; price $2350; $500 cash. Balance monthly. THOS. J. HAMPTON, 205-6 Mason Operahouse. L.A.R.B. 2

FOR SALE—A BEAUTIFUL 6 ROOM HOUSE modern in every respect, large lot, worth $3900; will take $3300 if sold today; $1000 cash, balance easy. DOBBINS & FISHER, S.E. Cor. Moneta and 50th. South 3455. 2

FOR SALE—14 ROOM HOUSE, LOT 70x120, house almost new, has been run as hotel; located on Olive st., Redlands. Price $3500; $30,300; make me an offer. Address A, box 96, TIMES OFFICE. 2

FOR SALE—5 ROOM BUNGALOW, NEARLY new, fine location, lot 40x125; price $3500; terms $500 down, balance $25 per month; this is on 21st st. Why pay rent, when you can own your own home? M. L. LOUD, with Caldwell & CO. L.A.R.B. 400-401 Currier Bldg. 2

FOR SALE—SACRIFICE, $2300, $500 CASH, elegant new 6-room cottage, S.W., worth $4000; must sell this week; hardwood floors; paneled walls; owner needs money; no commission to agents. Address A, box 31, TIMES OFFICE.

FOR SALE—A BARGAIN IF TAKEN AT once; six-room cottage in best locality, between Figueroa and Wesley ave. 671 W. 36TH ST. Tel. South 1583. 2

FOR SALE—OR RENT—A COSY HOME, 5 rooms, mission furniture, both hot and cold water, gas, electricity, chickens; sacrifice; terms; close in. Owner at home, 155 S. GLENN ST. 2

FOR SALE—ALL KINDS OF BUNGALOWS and houses on easy terms; homes on small payments down and balance monthly, is what we make a specialty of. Call E. E. DENTON & CO., 503 Delta Bldg.

FOR SALE—$2650; NEW ATTRACTIVE 5-room bungalow in fine location, high ground, street work in, all improvements. This is a snap, owner must sell. Inquire MISS GREGORY, N.E. corner Temple and Casco sts.

FOR SALE—A 6-ROOM MODERN 2-STORY house and lot on Santa Barbara st., between Moneta ave. and Figueroa sts. At a bargain if taken at once. Address L. A. R.R. No. 2, box 76. 2

FOR SALE—BY FAR THE BEST LOCATED 8-room, 2-story residence upon Angeleno Heights; sightly, neat, perfect home conditions; must sell; only $6000. DICKINSON, 205 Mason Operahouse. 2

FOR SALE — BARGAIN IN A HOUSE. WE guarantee a large commission on any real estate business you bring or send to us. THE STEPHEN INNES CO., 523 Citizens' National Bank Bldg. Home A3158. Main 5745. 2

FOR SALE—WHY PAY RENT WHEN we can sell you for $100 cash, balance like rent, a modern 5-room cottage? WAGGONER REALTY CO., 413-419 Pacific Electric Bldg. Phone P4728. 2

FOR SALE—A SURPRISE FOR YOU AT 1365 W. 58th. Look it up today and make offer; 5-room cottage; large lot; easy terms. F. E. DODGE, Sole Agent, 309 S. Broadway. 2

FOR SALE — 7-ROOM MODERN HOUSE, lvers ave., near Sunset blvd. and Alvarado st.; small payment down, balance very easy terms; must sell. Address OWNER, 464, Wilcox Bldg.

FOR SALE—IN THE BEAUTIFUL SOUTHwest, a new, modern, 8-room house; hardwood floors, combination lighting, two toilets, mantel, etc., etc. Buy of owner, and save commission. P. O. BOX 640.

FOR SALE —(NEW MODERN 6-ROOM COTtage, $3500); terms, $500 cash, balance to suit purchaser; interest 7 per cent.; will sell furniture with house. $650 cash. HOME PHONE H5110.

FOR SALE—NEW TEN ROOM HOUSE IN good location, close to three car lines, to be sold at a bargain, worth $7500, make us an offer. Inquire MISS GREGORY, on E. Temple and Casco sts. 2

FOR SALE—$2100. SNAP.

Four-room house and lot.
261 South Burlington.
Take lot as part payment.
2 J. H. FULCHER, 138 S. Broadway.

FOR SALE — OR EXCHANGE, IN NEW Mexico, the Land of Sunshine; several modern houses; also vacant lots and acreage. The ideal climate for all lung troubles. Home phone A7715, or call at 214 HENNE BLDG. 2

FOR SALE—

$2160. Cozy little home, 5 rooms and bath, modern, high grounds; easy terms.

J. W. GILBREATH & CO., 254 South Hill St. See J. G. SLOAN, House Dept. 2

FOR SALE—CHEAP, BEAUTIFUL 5-ROOM home, southwest, exchange for San Francisco, smaller property here, or ranch; also magnificent orange grove at Corona. 1022 S. FLOWER. P1901. 2

FOR SALE — ONE OF THE BEST HOMES for the money; oak floors, paneled dining-room, built-in pantry, seats, bookcases, etc.; $500 down, balance, balance like rent. 228 THORPE ST. Moneta-ave. cars. 2

FOR SALE — GREAT BARGAIN, STRICTLY modern cottage, everything the latest, on Key West, near 36th; can be bought on easy terms. 48 STIMSON BLK. Home A9278. Main 931.

FOR SALE—HOUSE AND 2 LOTS, $2547 D[illegible] tion ave., including furniture, [illegible] flowers [illegible] and see it, [illegible]

[illegible] improved, $12[illegible] cheapest property on the [illegible] Broadway.

[illegible] Nor[illegible] st., w[illegible] ½ cash [illegible] H. T[illegible] First [illegible]

[illegible] Taje Bldg., corner [illegible]

## FOR SALE— Houses.

FOR SALE — NEW AND MODERN FIVE-room cottage, on E. 21st; bath, toilet, hall, chicken house and yards; will take secured notes or bonds as part or whole payment. Address Z, box 169, TIMES OFFICE. 2

FOR SALE—$4000; FINE NEW BUNGALOW in southwest, large house on large lot, a bargain for some one who wants an up-to-date home. F. C. EPPERSON, 508 Byrne Bldg. Phone 2357. 2

FOR SALE—FIRST-CLASS MODERN PLASTered 4-room cottage, large lot, inside city, high ground, only $1250; $100 cash, $15 per month, a snap. See DENTON, 610 Court st. 2

FOR SALE—2-STORY 9-ROOM RESIDENCE, in fine condition, on a corner, 100x150, close in, less than 9 blocks west from business center, this is a good buy. J. W. DONNELLY & CO., 325 Byrne Bldg. 2

FOR SALE—RESIDENCE BARGAIN.

1705 Reid st., modern, 6 room cottage, $3000—½ cash, east front, fine order, vacant. COLE BROS., owners, 531 Chamber of Commerce.

FOR SALE—AT A BARGAIN, A 6-ROOM, modern, 2-story house on Valencia near Seventh; this is walking distance; if you are looking for a good home, call at 108 STIMSON BLDG. 2

FOR SALE—8-ROOM HOUSE, GOOD BARN, lawn and flowers; I have a party that will lease the same for one, two or three years at 10 per cent. of purchase price. Address Y, box 22, TIMES OFFICE. 2

FOR SALE—THE BEST BARGAIN IN THE city, 6-room house and 3 lots, handy to 3 car lines; want money and will sell at a bargain. Address Y, box 22, TIMES OFFICE. 2

FOR SALE—SIX-ROOM MODERN HOUSE, $2400; fine location, eighty-foot boulevard, improved, lawn, flowers, sheds and corral, for horse and poultry; lot 50x144. Phone SOUTH 3327.

FOR SALE—PRIVATE PARTY MUST SACrifice new 2-story double house, containing 2 6-room apartments, near beautiful park; value $6000; sell for $5000; $500 cash, for this rare bargain, address BOX 78, Station C. 2

FOR SALE—GOOD 6-ROOM COTTAGE IN the nigh and healthy northwest section. PRICE $1250. TERMS $250 CASH. Good neighborhood; near cars; large lot. J. R. MACLINTOCK 704 Grant Bldg. 2

FOR SALE — BEAUTIFUL HOME, WELL located, southwest, 9 rooms, new, hardwood finish; owner going away, will sell cheap, furnished or unfurnished. MAXON REALTY CO., 114-115 Stimson Bldg.

FOR SALE—MODERN 6-ROOM 1½-STORY house, 27th st., near Budlong, $2750, $1000 cash, balance easy terms. This is a bargain. BELL & MOSTELLER, 211 Grant Bldg. A1949; Main 2539. 2

FOR SALE — 5-ROOM COTTAGE, SOUTHwest. Price $2850, $900 cash. Also 7-room modern house, just completed, $4000, terms. Also one of the biggest snaps in the city, Oak floors, basement, ceiling. PALMER, 502 Grant Bldg. Phone 4409, Main 5772.

FOR SALE—CHEAP TO CASH BUYER, 4-room cottage; lot 50x140, on well improved street; ½ block car line; close in; $1800; vacant lot almost worth money. Phone Boyle 1024, or call 351 CORNWELL ST.

FOR SALE—$2000; NEW FIVE ROOM BUNgalow, street work in, gas; terms. Inquire MISS GREGORY, northeast corner Temple and Casco sts. 3

FOR SALE—4-ROOM BUNGALOW, $12; 3-room bungalow, $1100; large lot, southwest, between Figueroa and Vermont ave. 2756 Slauson. Call Sunday, SECOND HOUSE from 49th st., Wesley ave. 2

FOR SALE—NEW DOUBLE HOUSE. YOU can live in one part and rent the other and thus pay your installments. $4000. Little cash, balance like rent. BRAINERD, 612 Pay Bldg. A3859.

FOR SALE — BY OWNER, $2100; 5-ROOMED modern cottage, near Raymond and Jefferson; lot 50x136; lawn, chicken yards. Phone D4792. Apply 1366 W. 36TH ST. 2

FOR SALE—A SNAP, MY 5-ROOM MODern cottage goes at a sacrifice, as I need money, take Central ave. car out to 1230 E. 52RD ST., and look at it. 2

FOR SALE—ON W. 49TH ST., NEAR Moneta, just completed, 5-room modern cottage, every respect. OWNER, 219 W. 49TH ST. 5

FOR SALE—BY OWNER, 5-ROOM NEW, modern cottage, near corner of Jefferson and McClintock; best location southwest; price $3250, good terms. PHONE WEST 421. 2

FOR SALE—SNAP; MUST BE SOLD, 6-room cottage, lot 50x127, north, fronting E. 24th st., between two car lines. See OWNER, 1237 S. Main st. 2

FOR SALE—MODERN 5 ROOM COTTAGE, 1627 E. 23rd st., just built. A dandy and up to date. Terms. See owner, G. W. LOWERRE, at 577 Central ave. 2

FOR SALE—BY OWNER, 6 ROOM MODern cottage, 1471 W. 36th, biggest snap in city. Must sell, only $2500, make offer. Phone [illegible]28T 2820. 2

FOR SALE—COST HOME 4 ROOMS, PLASTered, large pantry, bath, barn, chicken corral, fruit trees, lot 50x136. OWNER, 1143 E. 49TH ST.

FOR SALE—$30 DOWN, $30 MONTHLY BUYS 2123 Court, near Alvarado, 5 rooms, big lot, healthiest location; ocean, mountain views. See house, see owner. 2

FOR SALE—BY OWNER, 3-ROOM HOUSE and large lot, near school and car; very cheap. Location 169 S. ROWAN AVE., end E. First st. line. 2

FOR SALE—10-ROOM HOME, KENWOOD street; also Hope, hardwood floors, elegantly furnished; $500 below value. 540 CHAMBER COMMERCE. 2

FOR SALE—HOMES; FINE LOCALITIES; from $1500 to $10,000. $100 to $1000 cash and terms. Address Z, box 132, TIMES OFFICE, or 'Phone South 2585.

FOR SALE—CHOICE OF TWO NEW, MODern cottages for $1600, $200 cash, $20 monthly; Hollywood or Edendale cars. DICKINSON, 205 Mason Operahouse. 2

FOR SALE — COTTAGES, BUNGALOWS, new, handsome, modern, $2500 to $5000, $500 down, $20 to $30 monthly. See HEATH before you buy, 2314½ South Spring. 2

FOR SALE—5-ROOM MODERN COTTAGE, big lot, improved; southwest; clear lot or $250 cash, balance like rent. Address Z, box 128, TIMES OFFICE. 2

FOR SALE—NEW MODERN 5-ROOM COTtage; price $2600; $400 cash, $22 month; clear. Angeleno Heights. Owner Y, box 102, TIMES OFFICE. 2

FOR SALE—BY OWNER, 5-ROOM COTtage, bath, street improvements; ½ block car. Price $1400, $100 down, $20 month. M'CALL, 122 S. Broadway. Main 2120. 2

FOR SALE—4-ROOM CALIFORNIA HOUSE, clothes closet and sink, large lot, good soil; snap; price $1100, $500 down, balance easy. Owner, 1738 E. 30TH ST. 2

FOR SALE—HOME ON EUCLID HEIGHTS, 5 rooms, bath, hall, wired, modern, lot 50x135; street work, view, near car $2000; $400 cash, terms. 3075 E. SIXTH ST., owner. 9

FOR SALE—NEW MODERN BUNGALOW, mantel, china closet, bath, gas and electricity, fruit trees and lawn. 4411 WALRATH. South 2549. 2

FOR SALE—BARGAIN; $2200; PART TIME; furnished 6 rooms, new barn, chickens, corrals, trees, shrubbery, lawn, etc.; lot 50x160. OWNER, 434 Bryson Bldg. Home A4264. 2

FOR SALE—MODERN 6-ROOM COTTAGE on E. 24th st. near Central; price $1900, terms. ADAMS ST. BUILDING CO., 2508 Central ave. 'Phone South 4030. 2

FOR SALE — $1350; NEW 2-ROOM BUNGAlow; papered; cement walk; chicken house; lawn, water and trees; a snap; good terms. See OWNER, 1506 W. 41st st. Lot 41x150. 2

FOR SALE—AT A BIG BARGAIN, HOUSE and furniture; must be sold at once; corner lot, large lawn, 5-room house, modern. 1600 E. 15TH ST. Take Hooper ave. car. 3

FOR SALE — 2-STORY 6-ROOM MODERN home, in Pico Heights; nice location, $4000; make you a nice home. Address W, box 112, TIMES OFFICE. 2

FOR SALE—AT A BARGAIN, GOOD TWO-story house, modern; good barn, with room for carriage; lot 40x125 to alley; fine street. Go to 1243 E. 27TH ST. 2

FOR SALE—I HAVE THE BEST BUY IN A swell 11-room house in Westlake, rented for $100 per month; price $12,000. J. A. MOORE, 211 Fay Bldg. 2

FOR SALE — 6 LARGE ROOMS, COTTAGE, bath, gas and electric light; barn, trees, flowers, etc.; 50x135; price reasonable; going East. 1277 W. 23RD ST., close car lines. 2

FOR SALE—BONNIE BRAE ST., 5-ROOM cottage, large lot, between 3rd and 4th; will sell cheap. H. L. HARRIS, owner, 210 Mason Operahouse. A8326.

FOR SALE—BY OWNER, 6-ROOM HOUSE, lot 42½x140, 1908 San Pedro st., $12,500; 6-room house, lot 50x150, 1138 San Julian, $7000. TILMAN, 1803 Temple st. 2

FOR SALE—HOUSE AT WESTLAKE; NEW; 8 rooms and cottage of 4 rooms, $9000 will take lot as part payment. W. H. JACKSON, 531 Chamber of Commerce Bldg. 2

FOR SALE — BY OWNER, 6-ROOM BUNgalow, oak floors, everything first class, 228 THORPE ST., between Main and Moneta, $500 down. 2

FOR SALE — 6-ROOM BUNGALOW, MODern in every way; 42nd near Moneta; easy terms. 408 STIMSON BLK. Home A9278, Main 931. 2

FOR SALE—A NEW 1½-STORY HOUSE ON 65th st., first house east of San Pedro st., price $2600, $300 down, $20 per month. See owner at same place. 2

FOR SALE — BEAUTIFUL NEW 5-ROOM bungalow, all modern conveniences; large porch, $3250, $1750 cash, this is a bargain; buy direct from owner. 1078 W. 36TH ST. 2

FOR SALE—ONLY $6250; 8-ROOMS, SWELLest southwest, high ground, district, 50x150 to alley. Address Y, box 76, TIMES OFFICE. 2

FOR SALE—NEW 5-ROOM BUNGALOW, cheap as rent, easy terms. Everything modern, corner near [illegible] Owner, 411 W. [illegible]

[illegible]-Harvard near [illegible]
[illegible]-Flint; near Second
[illegible]-La Salle near 61st,

MENN[illegible]

[illegible]th and Concord [illegible] $1000 and up;

[illegible] Taje Bldg., corner

BRICE GRIMES & MAURICE ALEXANDER,
Room 19—205 West Fifth.
Opposite Alexandria Hotel.

## FOR SALE— Houses.

FOR SALE—NEW BUNGALOW $3300.

South part of city. Values increasing rapidly. A beautiful home on very easy terms. Also—

NEW COTTAGE $2500.

$200 cash, balance like rent. Every modern convenience; 5 rooms, never occupied; located in

## Real Estate and Land.

## FOR SALE—
City Lots and Lands.

FOR SALE—
READ THIS

HAVE OTHER
SELECTIONS
[illegible]
[illegible] PLACE,

"The Heart of the New Southwest."

Reached by the Dalton-Grand ave. Car Line.
5-cent fare.
Transfers to all points.
Frequent service.

Large, splendidly improved lots in this the most favored growing section of the city.

Wide streets, cement walks and curbs, plenty of water.
Residence now building
finished,
duplicate
$450 UP.

LARGE LOTS.
EASY TERMS.

$12,500—A beautiful
he duplicate
ure our prices
with those
adjoining property.
$15,500—On
you'll realize
bedrooms and
immediate
home see this.
[illegible]
Place
[illegible]
for
$6250—On Van Buren
gem of beauty and
[illegible]
MENT
$8000—On Bonnie Brae
modern in all particulars,
home in a gilt edge dis-
price, we have just what y
$1350—4 rooms, northe
railroad. This is new
$200 cash, balance $20
$2800—West 58th st.,
and new, pretty and
[illegible] west of Ver-
If you don't see wh
in and we will meet
home at any price
[illegible] Melrose and
Hou
EARL A
Phones F7307; Bdwy
"WE MAKE
Dexter ave.
near Central.
Sale."
FOR SALE—
[illegible] th Park.
TWO BEAUTIFU
[illegible] ave., block from
[illegible]
BOTH GREAT
[illegible] t on Sunset Blvd.,
[illegible] Congress.
NEAR WEST AD
ly up-to-date 5-r
room is unusually
handsome fireplace
especially attract
ing fixtures and
pantry and kitch
screen porch wit
bar, furnace, 4 la
ed closets, linen
floors and bevel
porch with cem
beautifully terra
worth $6000.
[illegible] near 17th; east front.
[illegible] front, Gramercy
[illegible] near Washington.
[illegible] blocks from Ver-
[illegible] near Vermont.
[illegible] Congress.
[illegible] near 30th.
[illegible] from Vermont.
[illegible], between 11th and
Pedro, 64x175, near 37th.
verado Terrace.
O. T. Johnson Bldg.
Lot Dept.
NEAR BER
some and
idence, loc
heights.
splendidly
ing room
The dining
fet at old
leading to
and kitche
fully supp
and cupboa
rooms with
white enam
oak floors.
veranda, w
50x150 to al
able to find
EDW
229 S. Hill
ORTH $1250.
TODAY.
ER-WALTON CO.
BRANCH OFFICE
LDG. 61ST & MONETA.
FOR
[illegible]
FOR SALE—
$2250—GREAT BARGAIN. Lot 50x132.
Between Main st. and Grand ave. We have
the above lot to offer for the above price
for a few days only.
If interested, see
PERCY H. CLARK CO.,
L.A.R.R. 311-312 H. W. Heilman Bldg.

FOR SALE—
GLENWOOD PARK.
EAGLE ROCK.

About December 10 we shall place on sale
our new subdivision of Glenwood Park. There
will be about fifteen fifty-foot lots at $250
each, one-fifth cash, balance $10 a month. This
price includes first-class street work and
water piped to every lot. Two blocks from
car lines, beautiful surroundings. You can
make your reservations now with the agents
at the end of the car line.
"IT PAYS TO SEE US."
EDWARDS & WINTERS CO., 229 S. Hill st.
Branch office at end of Eagle Rock car line.

FOR SALE—
MAYFAIR PARK.
Home Ex. [illegible]

EAGLE [illegible] BUYS YOUR CHOICE 50—60x150; Van Ness near 16th.
[illegible] NEW MODERN BUNGALOWS.
YOU COME QUICK, ONLY $400 DOWN, BAL- 60x132; King st., near Pico; cheap lot.
ANCES TO SUIT; SITUATED IN THE GROW- [illegible]
ING SOUTHWEST, ADAMS ST. CAR, SIZE 60x129; 42nd only 1-2 block west of
LOOMIS. ave.
ALSO
A FINE NEW 8 ROOM 2 STORY HOUSE [illegible]129; Roosevelt near 16th. Fine lo-
ON CAMBRIDGE STREET, 50 FT. LOT. [illegible]
ALSO 80; San Julian near 36th; west
9 ROOM 2 STORY MODERN HOUSE ON [illegible] tage
KURCH ST. [illegible] ance
ALSO Roxbury near Jasmine; fine
6 ROOM NEW MODERN 2 STORY HOUSE [illegible] Rent
WILLOW PLACE, LOT 50x132. [illegible] this.
ANOTHER, [illegible] near Figueroa, $225 cash.
9 ROOM 2 STORY AND BASEMENT [illegible]
HOUSE PIPED FOR FURNACE, LOT 50 FT. [illegible] ense lot, Trinity and 36th.
ON NORMANDIE AVE. [illegible]
WESTERN REALTY & INVESTMENT CO., Two fine [illegible] near Pico; bargain.
434 S. HILL ST. PHONE, BROADWAY 3470. 2 at $1000 each, [illegible]
Come in or [illegible] Moneta, cheap lot.
FOR SALE—HOUSES. 2 [illegible] Washington.
3-ROOM, 27TH ST., $900.
4-ROOM, 41RD ST., $1250
5-ROOM, 33RD ST., $2000.
6-ROOM, 19TH ST., $2600.
6-ROOM, E. ADAMS ST., $2800.
6-ROOM, NEAR CENTRAL, $1250, RENTED. FOR SALE—BUN- [illegible] and Trinity.
$30 PER MONTH; ALL ON EASY TERMS. lows. We have a [illegible]
10-ROOM FRONT, 2 REAR, MODERN; southwest alone, any $750 cash.
WILL RENT FOR $60 PER MONTH. investment as well as
$1000 CASH, $25 PER MONTH, INTEREST range from $250 to $5000, sale; good.
INCLUDED, 3RD ST., NEAR MAIN. ranging from $300 up to
FOR BARGAINS SEE FRANK ROCK- several especially desira gh
WELL, WITH W. M. LANE & CO., 336 O. T. payment from $5 to $50 ments from $25 to $50. We
JOHNSON BLDG., PHONES 6917; BROAD- locations, and will save locations, and will save
WAY 6623. 3 chasing if you will permit us; deep
In the present state of the
FOR SALE— in Los Angeles it is a waste
HAVE YOU SEEN HIGHLAND PARK? rent, and if you will call at
If not, why not? 5c fare, city of Los An- undertake to convince you o
geles. 7-room, modern house, one block from MOORE & CO., 232 South Hi
car; street work and sewer; $3000, $300 down
and $25 per month, including interest; house- FOR SALE—
rents for $26.50. If you are looking for a well
5-room, 2-story, fine lot, just off car line, able modern house in one of the
street work and sewer; every convenience, tions of the city it will pay you
$4200, $500 down and $35 per month, including my cottage at 2732 Halldale ave.,
interest. Rents for $30 per month. Reduction hardwood floors, panelled dining-room,
for cash. South Pasadena car to Avenue 24. ceilings, modern improvements,
Sunday by appointment. Tel. East 1397. STAR painted and in perfect condition; lawn, fruit
REAL ESTATE CO., 1003 Pasadena ave. 2 trees, flowers, barn, chicken yard and house;
lot 50x165 to alley; take W. Adams car to
FOR SALE— Halldale ave. $4500. Phone owner for key
TWO SPECIAL BUYS. and terms. 445 S. OLIVE ST. Main 3527
$3650—The finest 6-room bungalow city and F 4061.
very choicely located. It is new and
elegant. FOR SALE—$5000 AND ONLY $2000 DOWN
for the most modern 8-room 2-story resi-
$4500—One-half cash, splendid 7-room 2-story dence; within 2 blocks of Berkeley Square.
east front house on beautiful Halldale The lot is 60x164 to an alley. It has a large
ave. just off Adams st. This is actually living room, den, dining-room and kitchen
worth $6000. downstairs, 4 large bedrooms and sewing room
upstairs; hardwood floors, tinted walls, grates
W. H. NEIBWENDER & CO., and mantels, built-in buffet. This place has
212 H. W. Heilman Bldg. never been occupied, and is certainly a bar-
gain. In near Twenty-second and Harvard.
FOR SALE— G. W. SKINNER, 515 Chamber of Commerce.
DON'T LOOK ANY FURTHER. Home phone 2753. Sunset Main 4758. 2
THIS IS IT.
FOR SALE—
Elegantly finished 6-room and bath cottage; One acre of well-improved ground in heart
nearly completed, walls will be tinted to suit of Pasadena, containing a handsome 11-room
you. It will pay you to see this, only $3400; residence; truly a beautiful home; must be
$1000 cash, balance to suit. sacrificed because of disagreement in family.
It can be had at a very low price. Investigate.
JOHN S. SPENCER, JR., SPARKMAN & CO.,
217 Grant Bldg. Home A3445. Main 9557. 329 Merchants' Trust Bldg.

## FOR SALE—
City Lots and Lands.

FOR SALE—

THE CREAM OF THE

# WILSHIRE BLVD.

DISTRICT IS
WESTMINSTER TERRACE.

ABSOLUTELY THE CHEAPEST LOTS
IN
THE WILSHIRE BLVD. DISTRICT
ARE IN
WESTMINSTER TERRACE.

THE HIGHEST GROUND
IN
THE WILSHIRE BLVD. DISTRICT
IS IN
WESTMINSTER TERRACE.

80 TO 90-FOOT LOTS, 70 AND 80-FOOT
STREETS, WIDE PARKINGS; BEAUTIFUL
TREES.

CEMENT WALKS, CEMENT CURBS,
STREETS GRADED AND OILED, WEST
SIDE WATER. ALL LOTS NICELY TER-
RACED.

WESTMINSTER TERRACE
IS
40 feet higher than Wilshire blvd.
27 feet higher than Normandie Hill.
45 feet higher than Pico Heights.
20 feet higher than Washington Heights.
71 feet higher than W. Adams Heights.

PRICE $250 AND UP.
EASY TERMS THAT WILL SUIT YOU.

UNTIL THE COMPLETION OF THE NEW
8TH ST. CAR LINE, TAKE THE SIMINI
BATH CAR TO THE END OF THE LINE
AND OUR CONVEYANCE WILL MEET YOU
AND TAKE YOUR OVER THE TRACT, OR
CALL AT OUR OFFICE AND WE WILL
TAKE YOU OUT. IT IS NO TROUBLE TO
SHOW THE PROPERTY AND YOU ARE
NOT UNDER OBLIGATIONS TO BUY.

HOLMES-WALTON CO.,
504-6 GRANT BLDG.
HOME A8916. MAIN 6800.
BRANCH OFFICE ON TRACT.

LOOK THIS UP TODAY. 1

FOR SALE—
LUCERNE.

A NEW SUBDIVISION ON WASHINGTON
STREET; ELECTRIC LINE GOES THROUGH
TRACT; ONLY 25 MINUTES OUT.

THIS IS A HOME-BUILDER'S LOCATION,
WHERE ONE CAN HAVE A GOOD GAR-
DEN, KEEP A COW, AND RAISE CHICK-
ENS.

¼-ACRE LOTS, $400 TO $425.

½-ACRE LOTS, $600 TO $675.

1-ACRE LOTS, $800 TO $1200.

TERMS, FROM $75 CASH AND $10 A
MONTH.

THESE PRICES INCLUDE WELL-GRADED
AND OILED STREETS, WITH AN ABUND-
ANCE OF WATER FOR IRRIGATION AND
DOMESTIC USE.

FREE CAR TICKETS ON APPLICATION.

JONES & RYDER LAND CO.,
213 WEST THIRD STREET.

BOTH TELEPHONES PRIVATE EX-
CHANGE 323. 2

FOR SALE—
F. W. FLINT, JR.,
205 O. T. JOHNSON BLDG.

TO INVESTORS AND HOMESEEKERS.
FLINT CAN LOCATE YOU TO YOUR
BEST ADVANTAGE.

WEST ADAMS—
$2600—50x135, south front, nr. Vermont.
$2000—50x135, south front, nr. La Salle.

ALVARADO—
$12,500—100x160, CHOICE CORNER.
$9200—82x155, high ground, sightly COR-
NER.
$4500—50x155, cheapest buy on Alvarado.
$2600—50x150, Alvarado Terrace; SWELL.

ARAPAHOE—
$2750—62x150; SNAP, nr. 9th st.

ARNOLD—
$11,000—104x150, APARTMENT SITE nr.
LUCAS; cottage thrown in.

BENTON BLVD.
$6000—75x124; CORNER; CHOICE.

BIXEL STREET.
$7000—100x100; cheapest CORNER on the
hill.

BOND—
$2500—50x120, SNAP, near Pico.

BONNIE BRAE.
$2400—50x112, near Pico.
$10,500—105x196, N.W. corner 11th st.
$2500—50x112, CORNER, near Pico.

BOYLSTON—ON THE HILL.
$7500—64x300, another N.W. corner.

CIMARRON—
$6250—100x250, fine CORNER, 22nd st.

COMMONWEALTH—
$2600—60x170; east front, nr. 5th st.

CORONADO—
$2000—50x120; residence corner.
$7500—70x120; hotel site, nr. Seventh st.

ELLENDALE—
$1400—50x130, near 22nd st.

ELEVENTH—
$4200—57x122, near Beacon st.

GRAMMERCY—
$4000—74x178, near 16th st.

GRAND VIEW—
$4000—42x150, east front, nr. 9th.
$4200—53x145, CORNER, nr. 16th.
$10,000—150x138, CORNER, 24th st.

HARVARD BLVD.
$2000—60x141, CORNER, nr. 16th.

HOBART BLVD.—
$4000—100x116, CORNER 16th st.
$7500—207x207, SWELL residence lot.
$1800—50x116, near Washington.

LAKE ST.—
$2500—60x116, CORNER Ocean View.
$2600—50x170, near W. Sixth st.

LEOTI—
$2500—75x118, CORNER, 25th st.

MANHATTAN—
$1900—47x135, near Washington st.
$1800—50x170, nr. Washington st. east fr.

NORMANDIE—
$1300—50x125, east front, near Wash-
ington.

OCEAN VIEW—
$2500—57x126, near Lake st.
$3300—50x130, CORNER, near Westlake.

ST. ANDREWS—
$4250—74x178, fine lot, near 16th.

F. W. FLINT, JR.,
205 O. T. JOHNSON BLDG.

FOR SALE—BY

INGRAM & BRIGGS,
INGRAM & BRIGGS,
INGRAM & BRIGGS,

601-2 UNION TRUST BLDG.
S.E. COR. 4TH AND SPRING STS.
HOME F7263, MAIN 29.

SOUTHWEST, ON THE HEIGHTS.

$1350—Dorchester, near Oxford, 47x125.
$2400—W. 20th near Hoover, 50x150.
$2250—W. 20th near Western, 50x134.
$2500—W. 28th near Arlington, 50x150.
$2700—W. 29th near Hermosa, 60x126.
$3050—W. 23rd near Arlington, 75x115.
$400)—Corner on Dorchester, Nevin Tr., 74x178.
$5000—Cor. on Gramercy, S. of 16th st., 115x
175.

WEST ARLINGTON HEIGHTS.
$1250—Seventh ave.; near Wash., 50x150.
$1400—E. front, 4th ave., near Wash., 50x150.
$1450—E. front, 5th ave. near 23rd, 50x150.
$1[illegible]—E. front, 4th ave., near Grant, 50x140.
$ 25—Cor. on 5th ave., near Wash., 52x140.
$2200—E. front, 4th ave., near Wash., 58x140.
$2000—S.W. cor. 4th ave., near Wash., 100x
140.

BUNGALOW LOTS, S. W.

$425—W. 17th st., near 5th ave., 40x140.
$500—W. 17th st., near 5th ave., 40x140.
$375—Mt. Claire, near 4th ave., 40x140.
$400—Mt. Claire, facing 4th ave., 40x140.
$600—Fifth ave., near Mt. Claire, 80x150.

INGRAM & BRIGGS,
INGRAM & BRIGGS,
Members L. A. Realty Board.

FOR SALE—
F. W. FLINT, JR.,
205 O. T. JOHNSON BLDG.

SOLE AGENT.

CHEAPEST CORNER NEAR WESTLAKE
PARK.

$14,500——132x125——$14,500.

CORNER ON ALVARADO ST. THIS FIG-
URES $120 A FRONT FOOT; SUITABLE TO
SUBDIVIDE FOR RESIDENCES, OR
SINCE IT IS UNRESTRICTED, IT IS SPE-
CIALLY FIT FOR APARTMENT HOTEL OR
FLATS, AND ITS ELEVATION, OUTLOOK
AND THE DESIRABILITY OF THE NEIGH-
BORHOOD RANK IT HIGHER THAN ANY
OTHER CORNER IN THE WESTLAKE DIS-
TRICT. INVESTORS LOOKING FOR A
REAL BARGAIN SHOULD INVESTIGATE
THIS.

F. W. FLINT, JR.,
SOLE AGENT.
205 O. T. JOHNSON BLDG.

FOR SALE—
WESTLAKE SNAPS.

We deliver high class lots in the Westlake
and Wilshire district for less money than
others. Note carefully the following bar-
gains.

$1500—Leeward ave., near Hoover, this one
50x155.
$1550—One block from Seventh, near Mag-
nolia ave., 50x155.
$1750—Seventh st., near Magnolia ave., size
60x147.
$2250—Sunset Place near Wilshire Place, 30x
147.5.
$2600—Vermont ave., near Seventh, size 30x
145.
$2700—Eighth near Westmoreland ave., this
one is 60x126.
$2750—Seventh near Wilshire Place, this lot
is 60x155.
$3150—Miami ave., near Sixth, size of lot 52x
170.
$2900—Corner Ocean View, west of Bonnie
Brae, 50x155.
$2900—Occidental Blvd., near 6th st., 70x170.
$3000—Juanita ave., near 6th, size of lot
50x170.
$11,000—Corner Seventh st., near Westlake
Park, 114x140
$12,500—Corner Wilshire Blvd., east of Ver-
mont, 120x167.

ARTHUR W. KINNEY CO.,
119 Mer. Trust Bldg. Home A8242; Main 2222.

FOR SALE—

FINE HOME
SITE

$3500—52x172. This beautiful lot
located on West 23th st., between
Figueroa and Hoover, surrounded
by magnificent homes, is especially
obtainable for quick sale, ex-
$14,000; under market value.
Hotel Holleben a choice lock-
Halldale ave. $4500. Phone owner for key
and terms. 445 S. OLIVE ST. Main 3527
F 4061.

FOR SALE—$6000 AND ONLY $2000 DOWN
for the most modern 8-room 2-story resi-
dence; within 2 blocks of Berkeley Square.
The lot is 60x164 to an alley. It has a large
living room, den, dining-room and kitchen
downstairs, 4 large bedrooms and sewing room
upstairs; hardwood floors, tinted walls, grates
and mantels, built-in buffet. This place has
never been occupied, and is certainly a bar-
gain. In near Twenty-second and Harvard.
G. W. SKINNER, 515 Chamber of Commerce.
Home phone 2753. Sunset Main 4758. 2

FOR SALE—
DEAL DIRECT WIT
[illegible] OWNER ON
$2250. (Down she quea [illegible] ON
that 7-room 2-story hou [illegible] 9th, 28 LOT.
just north of Vermont. Ow [illegible] price $2850
[illegible] ance on easy terms.
C. M. Dey [illegible]
216 Fay Bldg.

FOR SALE—
DEAL DIRECT WITH THE OWNER.

$1300—Nice, new, modern cottage on Moulton
ave., near E. Main st., on installments.
J. FRANK BOWEN,
629-40-41 Douglas Bldg.

## FOR SALE—
City Lots and Lands.

FOR SALE—

MAXIMUM VALUE
MINIMUM PRICE.

That's what you get when you buy a lot
in PECKHAM'S

MONETA AVENUE SQUARE.

Hundreds of homes are being built in this
the fastest growing home section in the city.
Values are going up mightly fast, but pend-
ing completion of street work and other high
class improvements now under way, we're
going to hold the price of lots down to

$475 $475 $475
and up. and up. and up.

It won't pay you to wait because prices
will be higher when improvements are com-
pleted—streets graded and oiled, cement curbs
and walks laid, and water piped to all lots,
and when the many homes now planned are
under course of construction.

If you buy now a certain profit waits
you six months from today, that is, if you
should want to sell. Perhaps you won't. It's
a mighty fine place to live. Fine level land,
invigorating atmosphere, lovely view and ex-
cellent car service. And you'll have good
neighbors. Building restrictions, while not
high, prevent the erection of any unsightly
shacks.

Moneta avenue, with its car line and 5-cent
fare, runs through center of tract, Main St.
Boulevard to the east; Figueroa st. to the
west. Better go out. Come today or any
day, Sunday included, for free tickets to
tract.

GEO. C. PECKHAM & CO.,
1204-5-6 Union Trust Bldg.,
Corner 4th and Spring sts.
Home F6295; Main 3221.

FOR SALE—

BUY NOW IN

WESTMINSTER SQUARE.

THE GEM OF THE CITY'S HIGH-CLASS
HOME SITES.

THERE IS NO QUESTION BUT WEST-
MINSTER SQUARE HAS BEEN AN UN-
USUAL SUCCESS FROM THE DAY IT WAS
PUT ON THE MARKET. YOU DON'T HAVE
TO LOOK FAR FOR THE REASON. WEST-
MINSTER SQUARE IS COMMANDINGLY
LOCATED AT THE CORNER OF FOURTH
AND WESTERN AVES., ENTIRELY SUR-
ROUNDED BY HIGH-CLASS RESTRICTED
SUBDIVISIONS. HIGH-CLASS IMPROVE-
MENT—PALMS AND ORNAMENTAL TREES
PLANTED IN FRONT OF EVERY LOT.
STREETS 3 FEET WIDE, TWO SPLENDID
HOMES NOW IN COURSE OF CONSTRUC-
TION AND PLANS ARE BEING DRAWN
FOR MORE. THE CAR LINE, WHICH
PASSES DIRECTLY THROUGH THIS
TRACT, WILL BE IN OPERATION WITH-
IN THIRTY DAYS. THE COMPLETION
OF THE CAR LINE MEANS INEVITABLE
ADVANCE IN PRICES. NOW IS THE TIME
TO BUY AND REAP THE BENEFITS OF
THE ORIGINAL PRICES. CONVEYANCES
ARE READY AT OUR OFFICE TO TAKE
YOU OUT ANY TIME.

ALTHOUSE BROS.,
MEMBERS L. A. REALTY BOARD,
224 LAUGHLIN BLDG.
MAIN 262. HOME EX. 262.

FOR SALE—

GRANADA PLACE.

$250—$275—40 lots on Orange Grove ave.
$425—$75—20 lots on Meridian ave.
$750—$900—1½ lots on Ramona boulevard.

GAS
WATER
ALLEYS
LEVEL LOTS
ELECTRIC LIGHTS.
1-4 ACRE LOTS
HIGH ALTITUDE
200-FOOT BOULEVARD
ABOVE FOGS AND LOWLANDS
$2500 BUILDING RESTRICTIONS.
ON BEAUTIFUL RAMONA BOULEVARD.
HIGH-CLASS COMMUNITY.
AUTOMOBILE TO SHOW PROPERTY.
15 MINUTES FROM 4TH AND SPRING.
1-4 CASH, BALANCE 6, 12 AND 18 MONTHS

GRANADA REALTY CO.,
Suite 615 Union Trust Bldg., 4th and Spring.
Home phone F3824. or
GLENN C. SEELYE,
424 Citizens' National Bank Bldg.
Home phone A4062. Third and Main.

FOR SALE—
Every one of the following lots are below
market price. If you are in the market,
look them up.
40x140, Vermont ave. near Florence, price
$625, only $250 cash, balance $15 per month.
40x140, Hoover st. near Florence ave., $725;
only $300 cash, balance $15 per month.
40x140, Madison ave. near Vermont ave.,
$550; only $150 cash, balance $10 per month.
55x150 North Catalina ave., Pasadena near
Colorado, $1200; half cash.
50x150, W. Jefferson st. near Denker, north
front, $2250; terms.
100x150, Arlington Heights, on 22rd st., for
$2750.
50x130, Gramercy Place, next to corner,
$1500; terms.
60x135, Vernon ave., 250 feet east of Moneta
ave., make an offer.
125x150, S.W. corner Figueroa and 42nd st.;
price $3500.
40x165, E. Hope st. near Third, splendid lo-
cation for apartments; price $4200; terms.
50x125, W. 25th st. near La Salle st., $950.
50x127, Kenwood ave. near 27th st.; price
$2000; terms $500 cash; this is an east front
and two feet elevation.
JONES & RYDER LAND CO.,
213 W. Third st.

FOR SALE—
ONLY 17 BLOCKS FROM 6TH AND B'WAY,
IN HEART OF THE WESTLAKE DISTRICT.
ON HIGH GROUND.

One block of property that is being sold at
$100 a foot.

Surrounded By Beautiful Homes.
Two Large Hotels to be Built Soon, within a
Block of This Property.
$50 Down. Balance Easy.

—$2200 EACH—

THREE LOTS,

SIZE (EACH) 60x131 TO ALLEY.

F. W. FLINT, JR.,
205 O. T. JOHNSON BLDG.

FOR SALE—
PICO STREET
SNAP.
$4500.
[illegible]
$1x126 on the north side of Pico st.,
near Jasmine, one of the best streets
in this city; the adjoining vacant
corner, same size, is held at $10,000,
and this is the cheapest inside lot on
street. Go out and investigate and
you will be convinced that this is a
snap.

CROAKE & M'CANN,
229 Douglas Bldg.
Phones Main 3430. Home A1612.
Members Realty Board.

FOR SALE—BOYLE HEIGHTS LOTS.
$500—50x145, near First st., $50 down.
$600—45x150, E. Seventh, near Soto.
$8 6—40x120, Boyle ave., near Seventh.
$650—40x114, Ines st., near Breed.
$650—40x125, E. Fourth, easy terms.
$900—40x114, near Holienbeck Park.
$1075—40x123, Chicago st., fine buy.
$2500—60x140, Boyle ave., near Fourth.
$2100—60x140, corner Chicago and Third.
$4000—80x125, corner, St. Louis and Third.
BUSINESS CORNERS.
East First, Brooklyn-Stephenson ave.
SEE
HOLLENBECK PARK REALTY CO.,
2161 E. Fourth st.
Opposite Hollenbeck Park. Phone D1065. 2

FOR SALE— A SNAP.

MUST BE SOLD THIS WEEK, ON MO-
NETA AVENUE AT 61ST STREET. OWNER
WANTS SOME READY MONEY AND SAID
TO SELL EQUITY IN LOT FOR $[illegible]
[illegible] PROPERTY. ONE PERSON'S MISFOR-
[illegible] IS ANOTHER'S GAIN. [illegible] ST. IF YOU HAD
[illegible] BUY THIS PIECE [illegible] 9th, 28 LOT.
[illegible] price $2850. [illegible] MARKET
Main 8743; Main 5363.

FOR SALE—ELEGANT NEW BUNGALOW,
2814 Harvard blvd., 6 rooms, reception hall,
bath, cellar, hard floors throughout, cheapest
house in this neighborhood; open Sunday
afternoon; price $4250. J. T. KELLER, resi-
dence phone South 1268.

## FOR SALE—
City Lots and Lands.

FOR SALE—FOR LOTS
SEE GEORGE J. COTE.
INVEST FOR PROFIT.
INVEST FOR PROFIT.
INVEST FOR PROFIT.

$625—EAST FRONT, ON 7TH AVE., 50x150.
$750—NORTH OF ADAMS, ON WIDE
STREET.
$800—NORTH OF ADAMS, ON WIDE
STREET.
$900—CRENSHAW BLVD., SOUTH OF
WASHINGTON, 50x142.
$1000—E. FRONT OF 9TH AVE. NEAR 23D.
50x150.
$1100—VERY HIGHEST GROUND ON CREN-
SHAW, NEAR WASHINGTON, 50x142.
$1200—CORNER ON 20TH NEAR WESTERN,
50x130.
$1500—ALPINE ST., RIGHT NEAR FIG-
UEROA, 44x126.
$1850—SOUTH FRONT ON 28TH ST. NEAR
CIMARRON, 50x127.
$1600—WEST FRONT ON VAN NESS, BE-
TWEEN 18TH AND WASHINGTON.
x140.
$1900—JUST NORTH OF PICO, ON 6TH AVE.,
60x133.
$1200—W. 7TH NEAR WILTON PLACE, 50x
132.
$1750—W. 21ST NEAR ARLINGTON, 60x123.
$1500—CORNER OF 9TH AVE. AND 23D, 60x
140 TO ALLEY.
$2000—47TH AVE. NEAR 23D, 72x150.
$1400—E. FRONT ON 47TH AVE. NEAR
GRANT, 50x140.
$2100—CORNER ON 23D, NEAR ARLINGTON
Heights, TO AN ALLEY.
$2000—EAST FRONT ON LAKE ST., NEAR
6TH; FINE FOR FLATS OR APART-
MENTS.
$4000—W. 21ST, NEAR WESTERN, 71x154,
$2500—CORNER MAGNOLIA AND 10TH, 99x
142.
$4150—E. FRONT ON HERMOSA, LOOKING
DOWN BERKELEY SQUARE, 98x138.

GEORGE J. COTE,
REAL ESTATE.
613 H. W. HELLMAN BLDG.
SUNSET MAIN 8594. HOME 5242.

FOR SALE—

IMPORTANT NOTICE!

TO ALL INTENDING PURCHASERS IN

EUCLID CREST!

By order of the owners of this choice resi-
dence property the prices of ALL UNSOLD
LOTS WILL BE ADVANCED $100 on each
lot December 15, 1906. The construction of
the new 7th-street bridge and the new
double-track Pasadena car line will un-
doubtedly double the present prices on this
property lying at the junction of the Euclid
Crest and East 7th st. car lines, and 20 feet
higher in altitude than Westlake Park.

We have no hesitation in urging our cli-
ents to buy and BUY NOW, but if in doubt
see this fine property and the elegant resi-
dences now being built there before you
throw away this opportunity. There are
just 29 lots left and they won't last long
even after the advance. Reasonable terms
and a very high grade of improvements.
Call at the office for maps. Two car lines go
right to the property.

EDWARD D. SILENT & CO.,
216-218 West 3d st. 2

FOR SALE—
VERMONT AVE. CORNERS.

$1900—N.W. corner of 54th (the crosstown car
line street) and Vermont, very easy terms.
$2000—S.W. corner of 51st and Vermont,
46x135, easy terms.
$2000—S.W. corner of 47th and Vermont; this
is less than 100 feet from where the Grand
ave. line crosses Vermont, and is one of the
best prospective business corners below Ver-
mont.

CHEAP RESIDENCE LOTS.

$900—54th near VERMONT, very easy terms.
$925—45th near MONETA, 40x125.
$975—47th near Figueroa, 40x125.
$900—48th near MONETA, 40x125.
$1000—48th near MONETA, 40x125.
$1000—Slightly lot in HIGHLAND PARK.
$1250—54th ave., near Pico, 50x150.
$1300—40x125; note the size, on 48th near S.
PARK.
$1600—50x150, CORNER on Wesley and VER-
NON, the best buy on VERNON.

BARGAINS ON MONETA AVE.

$2750—S.E. CORNER of 56th and Moneta,
the cheapest corner south of Vernon.
$2600—S.E. CORNER of Marcellina and Moneta,
60x147 to alley, only 230 feet from VERNON;
the best buy north of VERNON.
STOCKWELL REALTY CO.,
23 Parmelee-Dohrmann Bldg. 444 S. Broadway.
Home F6646. Main 6124. 2

FOR SALE—
LOT 40x125, FEDORA ST., NEAR 39TH;
adjoining lot $2500; our lot $1300. See us.

$650—2 lots, 40x240, 200 FEET FROM PJASA-
dena car line. Can you beat it?

LOT 57x249; ALL IMPROVEMENTS IN; 25
minutes from Fourth and Broadway; price
$900, $300 cash, balance 6, 12 and 18 months.

[illegible]x120, LA SALLE AVE., A CORNER
[illegible] Washington, $4000; half cash.

$[illegible]—E. FINE LOT, 6 1-4c FARE; PLUM-
mer st., Hollywood, 260 feet from car line.

ONE OF THE FINEST LOTS IN THE CITY
for hotels or apartments; size 100x153, with al-
ley on the side and rear; price $10,000, which
will include first-class 6-foot retaining wall;
this lot is close in and commands a magnificent
view of the city and mountains; and is very
close to the W. Second st. car line. See me at
once.
THOMAS S. WADSWORTH, Sole Agent
Main 932. 319-21 Douglas Bldg.,
Home A9174 Third and Spring sts.

FOR SALE—
During the past five years we have con-
tracted in and near Los Angeles a class of
houses that would do credit to any city in the
country. We have established a reputation
for designing and contracting modern resi-
dences, and would be glad to refer you to
any of the many clients we have built for,
and have you talk with them and find out
just how we operated them.
If you have a vacant lot that you wish to
improve, come and have a talk with us and
let us design a house that will suit your
ideas and suit the location.

If you have plans that have been drawn,
bring them in and we will give you a figure
on them and will furnish all the money to
pay for the house, and you can repay us
by the month or at the end of three or five
years, interest at 7 per cent.
J. BURRIS MITCHEL & CO.,
General Contractors,
2 Home phone 2774. 412 Douglas Bldg.

FOR SALE—
$750 each—2 lots on W. 29th st., near Nor-
mandie ave., these two lots have to
be sold this week; if you want to make
$300 in sixty days, now is your chance;
act quick.
CHAS. GARRETT & CO.,
219 Delta Bldg., 426 S. Spring st.
F2254. Main 1300. 2

FOR SALE—
HOLLYWOOD
FREE EXCURSIONS.
Our Hollywood tract is one of the finest
high-grade subdivisions ever placed on the
market in the city of Hollywood; every lot
high and sightly, within six blocks of the
foothills, with a magnificent view of the
mountains and overlooking surrounding coun-
try, the improvements are of the best, with
five-foot cement walks and curbs; streets are
graded and oiled; parkway to be planted with
ornamental trees in front of every lot, pure
artesian water piped in the streets, all lots
have 50-foot frontage.
PRICES, $250 TO $650,
on easy payments and 6 per cent, cheaper
than similar property. Terms, each $50 cash
and $10 per month.
OUR OFFICE OPEN
ALL DAY SUNDAY.
to issue free tickets. Take advantage of this
great opportunity and see the property at
once. Call at our office for free tickets, maps,
and all information.
GRIDER & HAMILTON,
235 West Second st. 2

FOR SALE—
VERMONT AVENUE.
KINGS PARK.
BUSINESS LOTS, $2100.
LOTS FOR HOMES, 46x171.
$50 DOWN, $10 A MONTH.
THE BEST OF CEMENT WORK, WA-
TER PIPED ON LOTS. TERMS 1-4 CASH,
BALANCE 3 EQUAL PAYMENTS AT 7
PER CENT.
CARROLL J. DALY & CO., 324 BYRNE
BLDG. HOME F2[illegible]. MAIN 726. USUAL
RETS. STRICTLY TO AGENTS.

FOR SALE—LOTS INCLUDING SOUTH
Adams st., worth [illegible] Central ave.,
$2000. Don't miss this
thing. See JACKSON with
Bldg.

## FOR SALE—
City Lots and Lands.

FOR SALE—CITY LOTS.
$250—$900—65 lots in Granada Place.
GRANADA REALTY CO.
615 Union Trust Bldg., Fourth and Spring.
Home phone F6324.

$500 and down, 1-4 acre lots in swell Granada
Place, $2500 building restrictions.
GRANADA REALTY CO.,
Home phone F6324. 615 Union Trust Bldg.,
Fourth and Spring.

$750—$900—Large lots, gas, electric light and
city conveniences; Granada Place, on 200-foot
boulevard, 15 minutes from business center.
Buy now.
GRANADA REALTY CO.,
Home phone F6324. 615 Union Trust Bldg.,
Fourth and Spring. 2

FOR SALE—

SOUTHWEST COR. ON MONETA AVE.
SOUTHWEST COR. ON MONETA AVE.

134 FT. FRONTAGE ON MONETA AVE.
BY 142 FEET DEEP TO 15 FT. ALLEY.
THIS IS THE CHEAPEST EAST FRONT
CORNER ON MONETA AVE. $800—1-3
CASH, BALANCE TO SUIT. BETTER
LOOK THIS UP AS THIS PRICE IS ONLY
GOOD FOR A FEW DAYS.

SOUTHEAST CORNER ON FLINT AVE.
80x125, $1350, ½ CASH, BALANCE TERMS.
THIS IS A BARGAIN.

2 LOTS ON FLINT AVE., NORTH FRONT,
NEAR ARLINGTON, 41x150, $750 EACH, $200
CASH, BALANCE TO SUIT.

PIONEER INVESTMENT & TRUST CO.,
SOLE AGENTS, 307-8-9-10 GRANT BLDG.,
4TH AND BROADWAY. 2

FOR SALE—
THE UPPER RAMPART HEIGHTS
IN THE WESTLAKE DISTRICT, BEAU-
TIFUL MOUNTAIN VIEW TO OCEAN.
JUST 15 MINUTES TO BUSINESS CENTER
ON THE TEMPLE AND BIMINI PATH;
SEVENTH ST. CAR LINES, BY GETTING
OFF AT SECOND AND RAMPART STS.
SEE TRACT OFFICE AT FIRST AND RAM-
PART BOULEVARD. ALL INFORMATION
KINDLY GIVEN BY CALLING ON THE
AGENT ON TRACT. STREET WORK
DRESSING OF THE LOTS, CURB, GUT-
TERS, WALKS ARE BEING COMPLETED;
IN NEAR FUTURE SEWER WILL BE
LAID; IN WATER AND GAS LIMITS.
FOR QUICK RETURNS, GOOD RESULTS,
FINEST SITES FOR HOMES REALLY CAN-
NOT BE DUPLICATED ANYWHERE IN
CITY FOR THE MONEY AND EASY
TERMS; SO CLOSE IN WITH ALL THE IM-
PROVEMENTS INCLUDED; NUMBER OF
HOUSES ON WAY OF COMPLETION AND
OTHERS SOON TO START BUILDING;
GOOD NUMBER OF LOTS ALREADY SOLD;
NEAR SCHOOLS, STORES AND CHURCH.
KINDLY CALL ON STAUFFER, TRACT OF-
FICE. 2

FOR SALE—
LAS FLORES TRACT,
EAGLE ROCK.

Large lots, 175 feet deep, fronting on 70-
foot improved streets, with 5-foot cement
walks and beautiful 16-foot parkways.

SALE—
City Lots and Lands.

"TULMER TRACT."

"TULMER TRACT."

WESTLAKE DISTRICT.

WESTLAKE DISTRICT.

E-IN RESIDENCE LOTS.

"TULMER TRACT."
H-GRADE SUBDIVISION.
WILSHIRE PLACE.
CLOSEST IN TRACT.
EERLESS WEST END.
E TO PARK AND CARS.
SUPERB OUTLOOK.
VEMENTS ARE THE BEST.
LOTS ARE ALL LARGE.
KER TRACT."
S FROM BROADWAY.
RATE PRICED TRACT.
TO SUIT. EASY TERMS.
ERTY NEAR WESTLAKE.
TO SEVENTH AND HOOVER
TO SEVENTH AND VERMONT
ICE OPEN DAILY.

KINNEY CO., SOLE AGENTS
Bldg. Home A3642, Main 3522
3

ORINTH HEIGHTS.
HEST ELEVATION in the NEAR
Angeles. Remember, also,
NTS THE EAST ON VERMONT
two advantages alone. DIS-
TENTION, and if you BUILD
HERE, you will not have to
ther basis on that lot you were
little nearer the city. You
se the price of a rowboat. Even
wish to buy as a speculation, it
s to look at LAND THAT
ER. TODAY, $50, with ONLY
and $5 A MONTH, secures a
ntch is ABSURDLY CHEAP.
he tract improvements and sur-
of the HIGHEST ORDER. Get
t office, and take the San Pedro
(Gardena) car direct to tract.
be all day, and every afternoon.
Mon. WILLIAM P. SPRAGUE.
GER for WINTON & M'LEOD.
3

ATE THIS IMMEDIATELY.
ust been instructed by the own-
non-resident, to sell a southwest-
e, overlooking Marsh's West-
at the extremely low price of
roperty has a frontage of 150
by 170 feet deep to a 16-foot al-
t corner of the same street
sold for a cent less than $18,000,
ots is certainly a bargain-coun-
there is no question but what
maker, and if you are look-
ng good you will have to get
erty of this character in this
es begging long when offered
this.
ST-DUMAS REALTY CO.,
BLK. 250 West Pico.

MUST SELL AT ONCE, ONE
ny lots near West Jefferson.
s. I will give you a bar-
from $650 to $900. Some in-
$50 cash. Have a snap to
Vermont. No commission to
ow and make appointment to
Home B3715; South 5466, or
705 37th.

WO NICE LOTS AT REDON-
School and car line, $100 cash,
balance monthly payments.
NELSON, 560 Agent,
Nat'l Bank Bldg., 3rd & Main.

ast front lot, close to Wash-
Western, ½ cash.

nt, finely located lot, fa walk-
ne to West First st.

ner, nice level lot, close in.

AL ESTATE CO., 602 Laugh-
3

st, near Moneta, 40x125.
ave., 50x140.
., 50x125.
Grand (a snap.)
Third ave., 45x125.
., 50x125, high, sightly.
are bargains, terms easy.
W. R. COOPER CO.,
230 S. Hill st.
3

outhwest, near Vermont ave-
for $1100, reasonable terms.

P. NELSON, Sole Agent,
ional Bank Bldg., Third and
3

A GOOD BUY.
875 $75
ON INGRAHAM ST., NEAR

AR LINE WILL BE IN OP-
VERY FEW DAYS WHEN
LT SELL FOR $150.
630-B BRADBURY BLDG.
3

ND STREET.
builder or speculator. Price
r line.
ATE TO SEE US."
& WINTERS COMPANY,
Main 1047. Home Ex. 707.
2

LSHIRE BLVD.
SHIRE BLVD.
highest lots in the Wilshire
t tract, east fronts, corner
50x125 each. I bought these
ing the first six sold, and got
ount sell and will let them
if sold at once. Address Z,
OFFICE.
2

$1250—
HEIGHTS BARGAIN, choice
ots, at above price. This is
YS TO SEE US."
& WINTERS COMPANY,
Main 3567. Home Ex. 707.
2

LINE near MANCHESTER
AVENUE.
car line passing. With
lots; choosing on 120-
instant sale, $600 with handle
easy terms.
C. E. MOORE,
239 Laughlin Bldg.
2

EGANT LOT ON CORNER
ondon ave., also 50x125 ft.;
nted lot on E. Fourth st.,
right if taken at once; also
gain; corner lot at Sixth
ne (60x175 feet); this is a fine
y the money. TALBOT &
llman Bldg. Home A4530.
3

to $20,000 if you are start-
business and want a fine
by and cozy, oiled streets,
railway, lights and tele-
sell at $300 each and make
rms. W, box 128, TIMES
3

$6; THE BEST BUY ON
near Pico; size 50x150;
front lot on Fifth avenue,
ral pretty bungalows built
to suit; lot is $50 below
takes it; balance easy.
SON CO., 427 Laughlin
Main 267.
2

North Knob Hill Tract, on
ar street at S.E. corner of
lots at $1200; also lot to
x150 to alley. Price $400.
ements. M. L. WICKES,
Bldg., 2nd and Broadway.
5

ARGAIN—
ot 101 on Dorchester st.
$375.
TO SEE US."
WINTERS COMPANY,
Main 3567. Home Ex. 707.
2

OCK VALLEY,
ORE GLEN
s; prices are from $100 to
down and $5 per month.
3

YERS & KULLI
(Garvanza P. O. Bldg.)

VERY DAY.
AY HOUR.
T COMPANY'S
FLORENCE HEIGHTS
tracts before the rise
BROADWAY.
Sunset M. 1262.
3

this locality; look it up;
ostal, being a corner of
ston Heights; terms.
E. LEWIS CO.,
ants Trust Co. Bldg.

with another good buy
r one? Sure thing. How
from, or both, come to
ing 6126. Don't telephone.

EASNER COMPANY,
305 S. Main st.

EAST SECOND ST. St.
Chicago. Phone Boyle

# Realty Liners

## FOR SALE—
City Lots and Lands.

FOR SALE—

ON HUNTINGTON DRIVE, MIDWAY BETWEEN EASTLAKE AND ONEONTA PARKS.

THE 100-FT. BOULEVARD CONNECTING LOS ANGELES AND PASADENA.

ON ELEVATED, LEVEL GROUND, 15 MINUTES FROM FIRST AND MAIN STS. (SEVERAL MINUTES CLOSER BY THE NEW CUT-OFF TRACK NOW BEING BUILT.) TAKE PASADENA SHORT LINE MONROVIA, DOLJEVILLE, ALHAMBRA OR SIERRA MADRE CARS, AND GET OFF AT BAIRDSTOWN. 15 RIDES FOR $2.05.

LOTS 50x142½ AND 50x150 WITH 15-FOOT ALLEYS. STREETS 60 AND 100 FEET WIDE. STREET WORK ALL IN. CEMENT SIDEWALKS, CEMENT CURBS, GRADED AND OILED ROADWAYS, FOUR-INCH WATER MAINS, ALL COMPLETED, NOW. PUREST MOUNTAIN WATER IN THE MAINS, UNDER HEAVY PRESSURE.

YOU CAN BUILD YOUR HOUSE AT ONCE WITHOUT WAITING A YEAR FOR THE TRACT IMPROVEMENTS TO BE MADE. YOUR LOT IS READY FOR IMMEDIATE USE. EVERY LOT A DESIRABLE HOME SITE. SPECIAL INDUCEMENTS TO HOME BUILDERS.

NEWTON PARK IS 200 FEET HIGHER THAN THE BUSINESS CENTER OF LOS ANGELES.

LOW PRICES.
LOW PRICES.

PRICES AVERAGE ABOUT $600.
MANY FINE LOTS AROUND $450.

EASY TERMS.
EASY TERMS.

BUNGALOWS AND COTTAGES ALLOWED. NO HOUSE TO COST LESS THAN $1500. FOR FULL INFORMATION, PHONE, OR SEE

DAVID BARRY & CO.,
Successors to Barry Bros.
328-329 BRADBURY BLDG.
Telephones—Main 4262, Home A4262. Members of Los Angeles Realty Board. Tract office Telephone Alta 2194.
2

VERMONT AVE. ACREAGE.

I HAVE THE FINEST PIECE OF SOUTH VERMONT AVE. ACREAGE FRONTING ON VERMONT. 40 ACRES.

THIS LAND HAS NO EQUAL ANYWHERE ON VERMONT AVE. TO BUY THIS PROPERTY MEANS A SURE WINNER AND A BIG PROFIT.

J. A. BOWDEN,
2 208 LAUGHLIN BLDG.

FOR SALE—

VERMONT AND VERNON AVE. TRACT. S.E. COR. VERMONT AND VERNON AVES. OVER $5,000 SOLD IN FIVE DAYS.

ONLY 11 LOTS LEFT ON VERMONT AVE.

BOTH CITY CAR LINES. 5-CENT FARES.

THIS IS EXCEPTIONALLY FINE PROPERTY. DON'T WAIT. GO OUT TODAY.

TYLER & CO. AND J. A. BOWDEN, OWNERS. 206 AND 208 LAUGHLIN. MAIN 926. HOME 973.

FOR SALE—
FOR SALE—
Why go out of the city to buy lots and pay from $1000 to $2000 dollars, worth about that. We have 200 lots in the city, all improved, cement walks and water in; $700 on two or three years' time. Big money for speculation. Buy now; sell later. This tract runs from Main to South Park.
LOTS ON MAIN.
LOTS ON SAN PEDRO.
LOTS ON SOUTH PARK AVE., NEW.
The best and cheapest lots in the city; three car lines going to them. Want responsible contractor to build on these lots. We furnish the money for building. We need the houses built. Sold 23 during the last year; had not half enough for our customers; good contractor can clear $10,000 a year on this tract and use very little capital. Been in the business 25 years. Have all the best bargains in income property in the city. Call at our main office, see maps and be shown property.
Office, 421 Byrne Bldg. Phone A1266.
W. P. LARKIN & CO.
3

FOR SALE—
City Lots and Lands.

FOR SALE—BY
JAS. V. BALDWIN,
526-527-528 H. W. HELLMAN BLDG.

On the high ground in the best residence section of Los Angeles. Every lot a fine building site, and very much under relative value.

West front on Harvard Boulevard, near 21st st., 78x150, at $5500.

78x220, looking north on Harvard, and only $6175.

East front on La Salle near 20th st.; 60x160; $2000.

West front on Western, near 21st st., 60x130; only $2850.

East front on Westmoreland Boulevard, middle block, between Washington and 16th sts., $2500.

Southwest corner Washington and Oxford; 62x143; cheapest clean corner on the Heights, only $4500.

North front, on W. 24th st., east of Cimarron, 70x130 to an alley, $2500.

Southwest corner Western and Dorchester; 72x135; look at this corner; is $1000 under value; only $4000.

West front on Harvard, just north of Washington, $1850.

JAS. V. BALDWIN,
2 526-527-528 H. W. HELLMAN BLDG.

FOR SALE—

THE COVERT TRACT
IS NEARLY SOLD.

HURRY IF YOU WANT A LOT AT TRACT PRICES NEAR THE NEW CAR BARNS AND SHOPS NOW BEING BUILT BY H. E. HUNTINGTON, OPPOSITE ELYSIAN PARK, ON EAGLE ROCK CAR LINE, WITHIN CITY LIMITS.

LARGE LOTS $650 UP. TERMS.

W. I. HOLLINGSWORTH & CO.,
314 WILCOX BLDG.
3

FOR SALE—
City Lots and Lands.

FOR SALE—

ARLINGTON HEIGHTS TERRACE.
ARLINGTON HEIGHTS TERRACE.
ARLINGTON HEIGHTS TERRACE.

THE FINEST OF THEM ALL.
THE FINEST OF THEM ALL.

EXTENDS FROM PICO TO WASHINGTON STS. AND JUST WEST OF THE WELL KNOWN ARLINGTON HEIGHTS TRACT.

FINE LARGE 50-FOOT LOTS
FOR ONLY $450 TO $600.
FOR ONLY $450 TO $650.
FOR ONLY $450 TO $700.
AND FINE 50-FOOT LOTS ON WASHINGTON ST.
FOR ONLY $500 TO $1100.
TERMS 1-4 CASH, BALANCE 6, 12 AND 18 MONTHS.
THE $450 LOTS WE WILL SELL
FOR ONLY $50 DOWN AND $10 A MONTH.
FOR ONLY $50 DOWN AND $10 A MONTH.
FOR ONLY $50 DOWN AND $10 A MONTH.

THIS SUBDIVISION COMMANDS A MOST BEAUTIFUL VIEW OF THE CAHUENGA VALLEY, HOLLYWOOD AND THE MOUNTAINS.

THE STREETS ARE NOW BEING GRADED, OILED, CURBED AND SIDEWALKED.

THESE ARE THE CHEAPEST LOTS IN THE ARLINGTON HEIGHTS SECTION. WE BUY RIGHT, CONSEQUENTLY CAN SELL RIGHT.

REMEMBER THIS IS THE LAST PIECE OF HIGH GRADE MESA GROUND IN THE WESTERN PART OF THE CITY, OVERLOOKING HOLLYWOOD AND THE CAHUENGA VALLEY, THAT CAN BE SUBDIVIDED.

NOW IS YOUR OPPORTUNITY FOR GETTING A LOT CHEAP AND ON LIBERAL TERMS.

PRICES ARE SURE TO ADVANCE ON ACCOUNT OF THE ADDITIONAL CAR FACILITIES THAT WE WILL SOON BE ABLE TO ANNOUNCE.

BUY NOW—DON'T DELAY.
FOR YOU ARE SURE TO MAKE MONEY BY BUYING ONE OF THESE LOTS.

TAKE OCEAN PARK OR SANTA MONICA 26TH ST. CAR LINE TO POWER HOUSE. OFFICE ON THE TRACT, UP ON THE BLUFF.

E. IDELER, TRACT AGENT.

ROBERT MARSH & CO.,
GROUND FLOOR, H. W. HELLMAN BLDG.

STRONG & DICKINSON,
N. W. CORNER 2ND AND BROADWAY.

FOR SALE—

STIRRING TIMES.

OUT GLENDALE WAY.

TROPICO FEELS THE EFFECT.

of the insistent demands of hundreds of home seekers—seekers who are finding what they seek—

IDEAL HOME SITES

away from the city, dust, smoke and the petty annoyances of city life and yet from a standpoint of time as close in as West Adams.

The choicest of Tropico's home sites are to be found in

AYRES VINEYARD
AYRES VINEYARD

fronting on two great thoroughfares.
BRAND BOULEVARD.
GLENDALE AVENUE.
Glendale electric line passes tract. Through cars from city.

IMPROVEMENTS GOING IN.

Graded streets, cement sidewalks and curbs, plentiful supply of good water. There are only a few of these lots so come quick if you want one at present.

LOW PRICES LOW PRICES
LOW PRICES LOW PRICES

Free tickets to tract any day.

GEO. C. PECKHAM & CO.,
1304-5-6 Union Trust Bldg.
Home F6397; Main 3221. 4th and Spring.

FOR SALE—

GO OUT TODAY.

AND SEE THE SPLENDID

SHORT LINE VILLA TRACT.

BIG PROFITS SURE.

Along the new Huntington Drive. The making of this great boulevard will soon begin.

Come to my office for free tickets to

SHORT LINE VILLA TRACT,

Big, splendid lots with fine view. $600 AND UP. EASY TERMS.

Only 15 minutes from business center, by finest car service in city.

VALLEY VIEW HEIGHTS,

$400 AND UP.

EASY TERMS.

Free tickets to both tracts.

Take any Pasadena Short Line car to branch office, corner Alhambra road and Pasadena Short Line.

PAUL H. BLADES CO.,
115 Henne Bldg.,
3 122 W. Third st.

FOR SALE—

DO YOU WANT TO MAKE MONEY?

THEN PUT YOUR SAVINGS IN BUILDING LOTS.

WE CONTROL, FOR A SHORT TIME, A DOZEN OPPORTUNITIES FOR THE SMALL INVESTOR TO MAKE MONEY QUICKLY. THEY MAY BE PURCHASED ON VERY ADVANTAGEOUS TERMS. THE LOCATION OF THE PROPERTY IS BETWEEN ADAMS AND JEFFERSON STREETS, NEAR ARLINGTON, RIGHT IN THE PATH OF THE MOST RAPIDLY IMPROVING SECTION; 20 HOUSES WERE BEGUN HERE LAST WEEK; 20 MORE WILL BE BEGUN AT ONCE. YOU CANNOT BUY OTHER PROPERTY IN THIS NEIGHBORHOOD FOR LESS THAN 20 PER CENT. ABOVE THESE PRICES.

NOW THINK OF IT!

WE OFFER THESE DOZEN SPLENDID LOTS TO YOU EXCLUSIVELY AS FOLLOWS:
ONE LOT, 40x160 TO ALLEY, AT $550.
ONE LOT, 40x142 TO ALLEY, $575.
THREE LOTS, 40x142 TO ALLEY, AT $600.
TWO LOTS, 80x150, AT $650.
THREE LOTS, 50x150, AT $650.
TWO LOTS, 50x150, AT $700.

YOU CAN DOUBLE YOUR INVESTMENT ON THIS PROPERTY IN LESS THAN 12 MONTHS.

INGRAM & BRIGGS,
201-2 UNION TRUST BLDG.
2 PHONES F2027, M. 2[illegible]

FOR SALE—
$500 FOR
IN FIGUEROA BROADWAY.
Buy where adv[illegible] large. Delay mean[illegible] sell you a lot like desirable section fo[illegible] ers ask. Monthly nothing to see

[illegible] W. Forest, $17,000 Property on the

[illegible] 213, Talo Bldg., corner 3

Sole [illegible]

FOR SALE—Will de[illegible] $12,500—

2½ ACRES

Northwest corner [illegible] st., where lots are [illegible] ½ cash. Sole Agent H. F. ERNST, re[illegible] First and Broadway

FOR SALE—
City Lots and Lands.

FOR SALE—

THE ADVANTAGE OF ACTING AT ONCE will be shown you when you see Corinth Hts. $300 buys a 1-4 acre lot. There are some specially choice building sites, views most beautiful, that will cost you no more, but when the improvements, now contracted for are completed, will make these lots many times their present quoted prices. All street work and other improvements included in the opening prices — $300. With just pick me up prices, $10 down, $10 a month for really high class property. The best surroundings. And better car service could not be asked for. Corinth Heights faces Vermont ave., one of the most desirable residence streets in the city. It is well worth looking into this. Cost you nothing to see these 1-4 acre lots. Free tickets at our office. WINTON & M'LEOD COMPANY, 220 S. Hill st. Both Phones. 3

FOR SALE—

KEEP CLOSE TO VERMONT AVE. AND YOU WILL MAKE MONEY.

$475. 6th LOT. $475.

LARGEST LOTS FOR THE LEAST MONEY.
FULL QUARTER ACRES, WITH BEST IMPROVEMENTS. ALL COMPLETED.
ON HIGH GROUND, GRAND VIEW. EASY TERMS.
$25 CASH, $10 PER MONTH.
CALL FOR FREE TICKETS AND GO SEE THE FINEST SUBDIVISION IN CREATER LOS ANGELES.
PAUL H. BLADES, OWNER,
115-116 HENNE BLDG.,
122 WEST THIRD ST. 3

FOR SALE—
YOU SHOULD NOT FAIL TO SEE COUNTRY CLUB PARK, CORNER OF WESTERN AVE. AND PICO STREET.
HIGH CLASS RESIDENCE LOTS AT EXTREMELY LOW PRICES FOR THIS MUCH FAVORED SECTION IN THE CENTER OF LOS ANGELES' GREATEST RESIDENTIAL DEVELOPMENT.
LARGE LOTS, HIGHLY IMPROVED STS. NO LOTS LESS THAN 60 FEET FRONTAGE.
MAGNIFICENT VIEW OF MOUNTAINS AND VALLEY.
MANY BEAUTIFUL HOMES SURROUND THIS PROPERTY.
SUBDIVISION NO. 1,
LOCATED ALONG WESTERN AVE. BETWEEN SAN MARINO AND 8TH STS. 60 AND 75 FEET FRONTAGE, $1150 TO $2000.
BUILDING RESTRICTIONS $3000.
JUST THE THING FOR BUNGALOWS. NOW IS YOUR OPPORTUNITY TO GET IN AT THESE LOW PRICES.

SUBDIVISION NO. 2.
PICO STREET FRONTAGE.
THIS IS SOMETHING ELEGANT. NO BETTER PROPERTY CAN BE FOUND IN LOS ANGELES FOR THE HIGHEST CLASS OF HOMES.
LOTS 70x175, FRONTING ON 80-FOOT BOULEVARDS, IMPROVED WITH 8-FOOT CEMENT WALKS; 10-FOOT PARKWAYS, WIDE GUTTERS AND DECOMPOSED GRANITE ROADWAYS.
LOTS $3000 AND UP. BUILDING RESTRICTIONS $6000.
NOT LESS THAN 2 STORIES.
TRACT OFFICE,
N. W. COR. PICO AND WESTERN AVE.
G. F. HARRIS, TRACT AGENT.
TEL. 25647.
STRONG & DICKINSON,
N. W. COR. 2D AND BROADWAY.
TEL. EX. 695.
ROBERT MARSH & CO.,
MAIN CORRIDOR H. W. HELLMAN BLDG.
TEL. EX. 175.

FOR SALE—
I tell you candidly my prices are 25 to 50 per cent. less than lots in the immediate vicinity. I'll prove it if you investigate.

$300 $325 $350.
$25 cash, $10 monthly.

Buys large lots or 1-4 acres, Vermont Heights. Buy before the advance and take profits.
Vermont Heights is located on Vermont ave. in the city of Greater Los Angeles; all thoroughfares 68, 80 and 100 feet wide; oiled, graded, wide cement walks, curbs, parking and an abundance of pure artesian water under pressure piped to each lot; two car lines now reach Vermont Heights, insuring rapid transit; the third line, now almost completed, will take you to Sixth and Main in 15 minutes; electric lights and telephone available now.
Remember, I'll sell you large lots, or 1-4 acres at

$300 $325 $350.
$25 cash, $10 monthly.

Buy now before the advance. Profits are to be made. Free tickets and all information at my office.

WARREN F. M'GRATH, Tract Manager for STRONG & DICKINSON, N.W. corner 2nd and Broadway.

FOR SALE—
$7000—Adams near Normandy, 70x276.
$18,000—25th near Leeds, 50x142.
$1,150—27th near Budlong, 50x140.
$1400—2nd near Hom[illegible]
[illegible]—Harvard near 12th.
$600—Flin; near Second
[illegible]—La Salle near 61st.
MENNE[illegible]
[illegible]way 6128.

[illegible] 32d and 33d sts. on Spring and Main sts. on Spring, 52 ft. on Main.

And only $75,000 cash.

ERICE GRIMES & MAURICE ALEXANDER, Room 19—302 West Fifth, Opposite Alexandria Hotel.

FOR SALE—
City Lots and Lands.

FOR SALE—

BEST LOTS AND CHEAPEST IN THE GROWING SOUTHWEST.

WEST PARK TRACT

Is select and exclusive in situation and environment. It fronts on Vermont avenue. It has wide, improved streets, bordered by beautiful trees. It has 5 CAR LINES and every modern improvement. It is in the heart of the city, surrounded by the refining influences of a choice residence vicinity. The lots are exceptionally low just now in price.

See them and you will realise the many advantages offered you in this beautiful tract. Take either the Traction University, L. A. University, Dalton ave., Griffith ave., or San Pedro car lines.

Plenty of salesmen on the tract every day.

YOU MUST BUY SOON IF YOU WANT ONE.

GOLDEN STATE REALTY CO.,
635-10 South Spring st.
Open evenings. Both Phones Ex. 58.

FOR SALE—
BEAUTIFUL HOMESITES.
WEST ADAMS HEIGHTS.

N.E. corner Harvard and 22nd, 162x160. $15,000.
West front, Harvard, near Ridge residence, $10,000.
East front, cheapest West Adams Heights, $6000.

WILSHIRE HEIGHTS.
S.W. corner Vermont and 7th, 115x148 alley, $9000.
N.W. corner Vermont and 7th, 110x148 alley, $9000.
West front New Hampshire near 7th, $2000.
N.W. corner Ninth and Catalina, 50x145, $2100.
East front, Catalina, adjoining 8th, $2250.

NORMANDIE HEIGHTS.
N.W. corner Wilshire and Normandie, $10,000 (150x250, beautiful mountain view.)
East front near Wilshire, 95x150, $4750.

KENSINGTON PLACE.
S.W. corner Wilshire and Oxford, 75x150, $9000.
East front, adjoining above, 62x150, $3000.

Bargain; corner on Wilshire, east of Vermont, at $100 per foot; inside lots adjoining have sold at $100 per foot. No other corners less than $125 per foot.

Prices in the Wilshire district will be much higher in the near future.

See WILLIAM H. SCHWEPPE,
327-328 Huntington Bldg.
3

FOR SALE—
WALNUT LAWN.
WALNUT LAWN.
WALNUT LAWN.
WALNUT LAWN.

You will double your money invested in Walnut Lawn, the most beautiful residence park in Los Angeles.

SMALL PAYMENT DOWN.

MONTHLY PAYMENTS $10.
$10.00 $10.00 $10.00 $10.00
Beautiful drives and boulevards lined with stately, full-bearing soft-shell walnut trees, 4 to 5 feet in circumference; broad cement sidewalks, parkways and lawns.
Some of the most beautiful homes in Los Angeles now in course of construction.

SELECT REFINED BEAUTIFUL
$10 PER MONTH. $10 PER MONTH.

INVESTIGATE THIS. IT WILL PAY YOU.

Get free tickets and information.

EXCURSION DAILY.

EXCURSION DAILY.

ONLY 12 MINUTES RIDE.

Take Long Beach, Santa Ana or San Pedro cars, getting off at Florence ave., thence 500 feet east to office on tract, or call at office of
Phones W. P. WHITSETT,
Broadway 4500. 405 Severance Bldg.,
F2262. Sixth and Main. 3

FOR SALE—
WALNUT LAWN.
WALNUT LAWN.

See the palatial homes and artistic [illegible] lowns; improvements unique and pictur[illegible] and in keeping with the general charac[illegible] this beautiful park.

ONLY $10 PER MONTH.

ONLY $[illegible]
FREE E[illegible]
12 M[illegible]

FOR SALE—
City Lots and Lands.

FOR SALE—
$650, 46 feet, Compton, near 49th st.
$650, 46 feet, 33th near Figueroa.
$10,000, 110x150, S. E. cor. Boylston and Mignonette.
$5000, 62x150, N.E. cor. Boylston and Mignonette.
$12,000, 46 feet, Figueroa near 41h st.
$10,000, S.W. cor. W. 21st and Estrella.
$900, Center st., near Sunset, 50x150.
$1000, Sunset near Center, 50x150.
$2500, Cor. Roosevelt, Washington, 62x124 alley.
$1200, 40 feet, Lenox near Washington.
$75, 25-ft. lot on Redondo electric line.
$375, Beautiful lots on Hidalgo ave., Alhambra; very fine.
$1200, 50x150, Mignonette st., close in; very central; fine.
T. WIESENDANGER, real estate and loans, Merchants' Trust Bldg., 207 S. Broadway, suite 312, Los Angeles, Cal.

FOR SALE—J. W. VAUGHN & CO'S. COUNTRY CLUB BLVD., TRACT.

A mile closer in than Arlington Heights. Adjoins Nevin, Country Club Park and Lewis Heights tracts, fronting 12th, Country Club Blvd. and Western ave. Cheapest property on the market.

$1000 AND UP.

Branch office on Western, 1-2 block north of Pico, S. H. WILSON, Agent on Tract. Open Sunday.
3

FOR SALE—

THE COVERT TRACT
IS NEARLY SOLD.

HURRY IF YOU WANT A LOT AT TRACT PRICES NEAR THE NEW CAR BARNS AND SHOPS NOW BEING BUILT BY H. E. HUNTINGTON, OPPOSITE ELYSIAN PARK, ON EAGLE ROCK CAR LINE, WITHIN CITY LIMITS.

LARGE LOTS $650 UP. TERMS.

W. I. HOLLINGSWORTH & CO.,
314 WILCOX BLDG

...Liners

...and Lands.

...EST-EAST FRONT.
...al lot from 6th st.; extra
...at once will deliver for
...
...See
...ReSTATE DIV. CO.,
...Pacific Electric Bldg.,
...Sixth and Main sts.

...LIMITS.
...ave close to Rose Hill, not far from
...Short Line and new Floral Park
...beautiful view, ready to subdivide.
...easy terms.
W. R. MORSE, Exclusive Agent,
520 Bradbury Bldg.

...SON-MOBILE REALTY CO.,
...Main Bldg.
...Home A6679; Sunset Broadway 5454.
...attention to their Vermont and Ver-
...also their lots 3 blocks west
...Vermont ave., and towards Hollywood, and
...Eagle Heights lots. Both prices and
...reasonable.

...MOST DESIRABLE FLAT LOT
...IN TOWN. This lot is the northwest cor-
...Vermont ave., and Sumner Place, 100
...feet; it is only 3 minutes from Times
...on Beat Line and only a few feet from
...good line; price including fine
...lands, $1100, cash handles it. Address
...A 7367, TIMES OFFICE, or phone West
...

...here more to select your lot in
...CARTHY COMPANY'S
...CE HEIGHTS TRACT
...r price list goes into effect.
...Free Cars Daily—

...TS, 80x150 TO 250 FT. DEEP,
...; all street work done; water
...strictly. Positively the finest
...around Los Angeles; best of
...minutes from center of city;
...sell you; they can't be
...price, money; graded
...SPE ST.
...DOWN.

...NEAR WESTERN
...ground big enough
...improvements in,
...asked for near-by
...owners. 320 Grosse
...

...SPECIAL
...price, we
...elegantly lo-
...for high class
...at the price
...

...$1300—4 FT. & CO.,
...railroad Bank Bldg.
...$200 cash.

...SPECIAL
...$2500 front lot on 31st,
...and nice street. See us
...at this price.
...FT & CO.,
...Bank Bldg.

...SPECIAL
...reason; cheapest lot in
...elegant homes on
...home site,
...FT & CO.,
...Bank Bldg.

...DISTRICT.
...lots at $450 each; 2-3
...and sightly; all
...home sights in the
...for twice their cost
...today.
...INVESTMENT CO.,
...Mason Building.

...THERE IS NO
...—jump on one of
...

...COMPANY'S
...GHTS TRACT.

...THE REST BUT
...a choice 50-foot lot, half
...st., and only one block
...Laughlin Bldg.

...CORNER OF
...and 9th st., Florencita Park,
...and walks made; this is
...cent of Long
...Price $1000; $250 or more

...ELIUS REALTY CO.,
...S. Spring. P1080.

...OR THE BIGGEST SNAP
...on Vermont ave., my lot is
...ing 60-foot lots sell for
...street improvements,
...tivity; sickness in family
...se. Telephone owner A8243.

...EVERY HOUR.
...ER TRIP TO
...ERTY COMPANY'S
...CE HEIGHTS TRACT.

...best buys in Los Angeles.
...Pedro, is the place for a
...an Pedro is being paved to

GLEASNER COMPANY,
300 S. Main.

...SPECULATORS, ATTENTION.
...corner, on new car line, where
...INCREASE 30 PER CENT. IN 4 MONTHS.
...bargain, on easy terms. Address W, box
...TIMES OFFICE.

...SALE — SMALL ACREAGE AND
...at wholesale, in parcels to suit pur-
...from business
...splendid chance for investors, build-
...and speculators to make money. E. S.
...80 Citizens' Bank Bldg. 'Phones 222...

...SALE — $50 to $100, OR $5 to $10, OR
...will sell direct to purchaser at quite a
...less than any lot on same street can
...bought; location unsurpassed on south-
...slight ground; will not sell through
...Address OWNER, X, box 44, Times

...SALE—
...The best lot in the city for the money
...Roosevelt st., between Washington and
...st.; 2 car lines, good neighborhood. This
...for 15 days only.
FRANK A. WEITZEL & CO.,
202 Currier Bldg.

...SALE—CHEAP, LOTS.
...West 23rd near Chester Place, $2200.
...Edgware Road near Douglas, only $1500.
...Commerce st., near new car shops, $175.
...Home, 40x164, Monroe, $775.
...Home st. near E. Fourth, $700.
T. L. KERR, 214 Frost Bldg.

...SALE—BY OWNER, A MOST ...
...and valuable corner lot, ...
...business property. ...

...SALE—$2750 BUYS 7-ROOM MODERN
...THREE NEW MODERN ...anza, Highland Park and East Holly-
...TOU COME QUICK, ONLY $750 ...choice lots in all parts of the
...ANCE TO BUILT; SITUATED ...ve can please both your taste and
...ING SOUTHWEST, ADAMS ...S. D. MOORE & CO., room 12, 204½
...LOOMIS. ...Way. 'Phone A1860.

ALSO
A FINE NEW 6 ROOM 2 STY... ...ONE OF THE BEST BUYS IN
ON CAMBRIDGE STREET, 50 F... ...corner to Wilshire Hazard
...9th and Jassamine, nice and
ALSO
9 ROOM 2 STORY MODERN ...$2250; owner needs money and
CHURCH ST. ...for $1750, $ cash; terms on bal-
ALSO ...9, TAYLOR REALTY CO., 132
6 ROOM NEW MODERN 2 STORY ...Main 1032. 7226.
WILLOW PLACE, LOT 50x132. ...8 TRACT, LARGE LOTS
ANOTHER, ...down, $10 month. Also a
9 ROOM 2 STORY AND BASEM... ...th large lot, $1000; facing
HOUSE PIPED FOR FURNACE, LOT 50 ... owner. Take Redondo
ON NORMANDIE AVE. ...car; spring and get off at
WESTERN REALTY & INVESTMENT CO.,
424 S. HILL ST. 'PHONE BROADWAY 3470.

FOR SALE—HOUSES.
3-ROOM, 25TH ST., $900.
4-ROOM, 43RD ST., $1350.
6-ROOM, 23RD ST., $2000.
6-ROOM, 18TH ST., $2000.
4-ROOM, E. ADAMS ST., $1200.
4-ROOM, NEAR CENTRAL, $1150, RENTED, $10 PER MONTH. ALL ON EASY TERMS.
10-ROOM FRONT, N. BEAR, MODERN; WILL RENT FOR $40 PER MONTH.
$1500 CASH, $25 PER MONTH, INTEREST INCLUDED, 23RD ST., NEAR MAIN.
FOR BARGAINS SEE FRANK ROCKWELL, WITH W. M. LANE & CO., 336 O. T. JOHNSON BLDG., PHONES 8917; BROADWAY 4619.

FOR SALE—
HAVE YOU SEEN HIGHLAND PARK?
If not, why not? 5c fare, city of Los Angeles. 7-room, modern house, take 6-ock from car; street work and sewer; $3000, $300 down and $35 per month, including interest; house rents for $25.50.
5-room, fine lot, just off car line, street work and sewer; every convenience, $4200, $500 down and $35 per month, including interest. Rents for $30 per month. Reduction for cash. South Pasadena car to Avenue 22. Sunday by appointment. Tel. East 1397. STAR REAL ESTATE CO., 1889 Pasadena ave. 2

FOR SALE—
TWO SPECIAL BUYS.
$3650—The finest 6-room bungalow city and very choicely located. It is new and elegant.

$4500—One-half cash, splendid 7-room 2-story east front house on beautiful Hallidale ave. just off Adams st. This is actually worth $6000.

W. H. NEIKWENDER & CO.,
212 H. W. Hellman Bldg.

FOR SALE—
DON'T LOOK ANY FURTHER.

THIS IS IT.

Elegantly finished 5-room and bath cottage; nearly completed, walls will be tinted to suit you. It will pay you to see this, only $2400; $1000 cash, balance to suit.

JOHN S. SPENCER, JR.,
217 Grant Bldg.

## FOR SALE—
### City Lots and Lands.

FOR SALE—
DON'T GET MAD about anything, but if you are come out to
THE M'CARTHY COMPANY'S
FLORENCE HEIGHTS TRACT
and get glad again. 2

FOR SALE—WEST ADAMS TERRACE.
Double clean corner,
Hollywood water.
All street work in and paid for, $200 below market; must sell, finest lot in tract, one block from Adams st. Owner, address Y, box 8, TIMES OFFICE. 2

FOR SALE—
Free special cars to
THE M'CARTHY COMPANY'S
FLORENCE HEIGHTS TRACT
leave second st. at 9, 10:20, 11:40, 1, 2:20, 3:40 o'clock daily, today and all this week. 10

FOR SALE—
40-FOOT DOUBLE CLEAN CORNER, ON 100-FOOT BOULEVARD; lays level and high; street work done; one block from car; be fussy built up, select locality; restrictions, price $1000. GREEN & KEYS, Owners, 203 Fay Bldg. 2

FOR SALE—$50 CASH.
BUY AN ORANGE PLACE LOT
before they are all gone, is my advice to all; $100 profit sure. I will tell you why if you call.
J. W. GILBREATH,
2 A7367. 354 S. Hill.

FOR SALE—AN EAST FRONT LOT 40x135, $450 below the market; if you are looking for a bargain, this is one, located ½ block from Eagle Rock car line in city limits; all cash.
J. M. CARTER CO.,
410-11 Mason Operahouse,
127 S. Broadway.

FOR SALE—
A sacrifice for ready cash, large corner lot, corner 6th ave. and W. Washington, $500 below present value, $1375 can remain on contract; price $3200; worth all of $5000; same corner on next block held at $3500, soon to be advanced.
EDWIN ALDERSON, Owner,
201-203 Laughlin Bldg.

FOR SALE— $950.
Lot 40x140, with 3-room shack, on Bullah st. near Santa Fe ave.; only one-half block from car line; easy terms.
W. H. OBEAR, 409 O. T. Johnson Bldg.
V. P. Gilbert, Mgr. Lot Dept. 2

FOR SALE—$1050.
OLIVE STREET.
50x120. A lot on Olive st. between Thorpe and Malcolmson.
W. H. OBEAR, 409 O. T. Johnson Bldg.
V. P. Gilbert, Mgr. Lot Dept. 2

FOR SALE—$950.
24th st. near La Salle; 50x132. This is $300 under other lots on the same street, and a better lot.
W. H. OBEAR, 409 O. T. Johnson Bldg.
V. P. Gilbert, Mgr. Lot Dept. 2

FOR SALE—LOTS.
We have a lot, either for investment or building, let us tell you about those which we can offer below the market price, and above the average quality. WISLER, MOORE & CO., 322 S. Hill st.

FOR SALE—LOT ON FIGUEROA ST., price $1400, $200 down, $10 a month for a large corner lot to alley; splendid location for business block or store; only corner for sale in this locality. WINTON & M'LEOD CO., 330 South Hill st. Both phones.

FOR SALE—
Don't you feel fine this weather? You will feel better yet after taking a free car to buy one of those fine lots at half price in
THE M'CARTHY COMPANY'S
FLORENCE HEIGHTS TRACT.

FOR SALE—
HOME BUILDER will sell 70x150 for $2800; Budlong ave., next to N.E. corner 27th st., west.
HOME BUILDING CO., owner.
2 Corner 16th and Oxford.

FOR SALE—
No frost here—all hard at work and keeping warm, too.
THE M'CARTHY COMPANY'S
FLORENCE HEIGHTS TRACT.
Come see—It's a beaut. 3

FOR SALE — 2 LOTS AT WILLOWBROOK, on the Long Beach line; north front, 66x300; price $450 each; easy terms.
5 Lots near Sunset Blvd., close in; 5c fare; 40x125, $300 to $400 each; easy terms. BEAVER, 208 Delta. 2

FOR SALE—ONE AND A HALF ACRES, north of the Wilshire district, between Vermont and Western, $1500.
CHAS. F. PATTERSON & CO.,
Main 3060. 415 Union Trust Bldg.
Home 4287. 3

FOR SALE—
Owner offers lot 42x125, near 37th, and Clarence, one block from West Adams for $650; it's $150 below the lowest in the neighborhood. Want the cash. Address X, box 68, TIMES OFFICE. 2

FOR SALE—
Choice acre in Hollywood; beautiful knoll; elegant home site, $2500.
CHAS. F. PATTERSON & CO.,
Main 3060. 415 Union Trust Bldg.
Home 4287.

FOR SALE—LOT, 50x165 FT.; HIGH CLASS residence district, choice location for an elegant home; near Adams and Romeo sts.; good car service; price $2500. G. A. BAXTRESSER, southeast corner Vermont ave. and 24th. Home phone B5766.

FOR SALE—EAST FRONT LOTS ON CRENshaw Boulevard, $1250.
West front lot on Crenshaw Boulevard, $1150, between Washington and 18th sts.
J. T. ZELLER,
203 Currier Bldg.
Phone 2201.

FOR SALE—INCOME PROPERTY, CORNER 8th and San Pedro sts., lot 80x165; also Bryan tract; also corner Pico and Fedora, 9 lots improved, vacant lot, Arlington Heights. E. S. WILCUT, 507 S. Johnson st. Phone East 901.

FOR SALE — 10 LOTS IN THE HARRY L. Bennett Figueroa Place tract, 40 and 45 feet by 136 feet, north and south front, equity $4250; trade for Moneta ave. corner, north of Slauson ave. J. FRANK NARE, 4501 Moneta ave.

FOR SALE—
Beautiful lots, each 75x138, will sell one or all of them at $500 each, $2500 cash, balance $10 per month.
See R. A. M'NALLY; with J. W. Vaughn & Co., 309 Grosse Bldg., 4th and Spring sts. 2

FOR SALE—
$1500 for 50x150, on W. Adams st., near Congress st. This price should sell these at once.
MILLER & LEWIS CO.,
1 702 Mercantile Trust Bldg.

FOR SALE—
A BARGAIN. Lot 60x125 ft., on 56th near Figueroa st.; will sell cheap if taken at once, $200 cash, balance to suit. Inquire before 9 a.m. or after 5 p.m. at 1 block south of car line in town. See KING & WALLACE, 215 Wilcox ave. Bank Bldg., 3rd and Main st. 2

FOR SALE—IDEAL HILLSIDE LOTS AT ...
ALSO
6 ROOM NEW MODERN 2 STORY ...Main 1032. 7226.
WILLOW PLACE, LOT 50x132. ...8 TRACT, LARGE LOTS
ANOTHER, ...down, $10 month. Also a
9 ROOM 2 STORY AND BASEM... ...th large lot, $1000; facing
HOUSE PIPED FOR FURNACE, LOT 50 ... owner. Take Redondo
ON NORMANDIE AVE. ...car; spring and get off at
WESTERN REALTY & INVESTMENT CO.,
424 S. HILL ST. 'PHONE BROADWAY 3470. 2

FOR SALE—HOUSES.
3-ROOM, 25TH ST., $900.
4-ROOM, 43RD ST., $1350.
6-ROOM, 23RD ST., $2000.
6-ROOM, 18TH ST., $2000.
4-ROOM, E. ADAMS ST., $1200.
4-ROOM, NEAR CENTRAL, $1150, RENTED, $10 PER MONTH. ALL ON EASY TERMS.
10-ROOM FRONT, N. BEAR, MODERN; WILL RENT FOR $40 PER MONTH.
$1500 CASH, $25 PER MONTH, INTEREST INCLUDED, 23RD ST., NEAR MAIN.
FOR BARGAINS SEE FRANK ROCKWELL, WITH W. M. LANE & CO., 336 O. T. JOHNSON BLDG., PHONES 8917; BROADWAY 4619. 2

FOR SALE—
HAVE YOU SEEN HIGHLAND PARK?
If not, why not? 5c fare, city of Los Angeles. 7-room, modern house, take 6-ock from car; street work and sewer; $3000, $300 down and $35 per month, including interest; house rents for $25.50.
5-room, fine lot, just off car line, street work and sewer; every convenience, $4200, $500 down and $35 per month, including interest. Rents for $30 per month. Reduction for cash. South Pasadena car to Avenue 22. Sunday by appointment. Tel. East 1397. STAR REAL ESTATE CO., 1889 Pasadena ave. 2

FOR SALE—
TWO SPECIAL BUYS.
$3650—The finest 6-room bungalow city and very choicely located. It is new and elegant.

$4500—One-half cash, splendid 7-room 2-story east front house on beautiful Hallidale ave. just off Adams st. This is actually worth $6000.

W. H. NEIKWENDER & CO.,
212 H. W. Hellman Bldg.

FOR SALE—
DON'T LOOK ANY FURTHER.

THIS IS IT.

Elegantly finished 5-room and bath cottage; nearly completed, walls will be tinted to suit you. It will pay you to see this, only $2400; $1000 cash, balance to suit.

JOHN S. SPENCER, JR.,
217 Grant Bldg.

## FOR SALE—
### City Lots and Lands.

FOR SALE—
Fine lot for flat on Witmer, near 8th, $7000.
Lot 80x241, northwest, on hill, prettiest in town, $1700.
C. GATEWOOD & CO.,
424 Bryson Block.
A2594. 3

FOR SALE—
Large, double clean corner, 62nd and Western ave., 135 on 27th st., room for two good size houses; you can stand on this corner and count 20 or more up-to-date houses going up; $2500; part time. Owners, DOBBINS INVESTMENT CO., 226 H. W. Hellman Bldg. 2

FOR SALE—
$1700—A bunch of 5 lots, 3 on a corner (150 x150,) are worth the price asked, and two (100x150) are velvet; eastern owner.
CUTLER & THOMPSON,
417 Fay Bldg.
Main 4306. Home 2350. 2

FOR SALE—$1200.
50-foot lot on Euclid ave., between 4th and Eagle; there is $150 profit in this, owner needs money. Call Monday.
W. H. OBEAR, 409 O. T. Johnson Bldg.
P. B. CROSS, Mgr. Lot Dept. 2

FOR SALE—$675.
Clarence st., near First, 25x112, in Salt Lake Station tract, $75 less than any lot on Clarence st.
W. H. OBEAR, 409 O. T. Johnson Bldg.
P. B. CROSS, Mgr. Boyle Heights Property. 2

FOR SALE—$1400.
If you are looking for a location for a small factory I have two lots in the best industrial district for $1400.
W. H. OBEAR, 409 O. T. Johnson Bldg.
P. B. CROSS, Mgr. Boyle Heights property. 2

FOR SALE—$750.
Lot on Gless st., near First, 25x145 to alley, $50 less than anything on Gless and the cheapest lot in the Salt Lake Station tract.
W. H. OBEAR, 409 O. T. Johnson Bldg.
P. B. CROSS, Mgr. Boyle Heights Property. 2

FOR SALE—100x140 TO ALLEY.
Corner Third and Clarence; this corner is just the place to build six 5-room bungalows; builders, can you beat this?
W. H. OBEAR, 409 O. T. Johnson Bldg.
P. B. CROSS, Mgr. Boyle Heights Property. 2

FOR SALE—BUILDERS TAKE NOTICE.
110½x130. Las Vegas near Utah, just the place for five bungalows.
W. H. OBEAR, 409 O. T. Johnson Bldg.
P. B. CROSS, Mgr. Boyle Heights property. 2

FOR SALE—
$2750. $2700.
BARGAIN ON VERMONT.
S.E. corner 46th; 50x125 to 15-ft. alley, with all improvements; property adjoining held at $100 front foot. This investment will make you $500 within 30 days. BEN WHITE, 304 Bryson Blk.

FOR SALE—
$580. $580.
A bargain in a good lot, southwest, 50x150, within 3 blocks of W. Adams and Jefferson st. car line. Do you want it? BEN WHITE, 304 Bryson Blk.

FOR SALE—A SPECIAL OFFER IN FINE residence lot, 50x180, W. Adams just east of Arlington. Price $2500; terms.
R. W. RICHARDSON,
Chas. F. Patterson & Co.,
415 Union Trust Bldg.
Main 3060. F6287. 2

FOR SALE—FINE 50-FOOT LOT, 147 DEPTH to alley, southwest; bargain at $1000, $200 cash, balance easy.
R. W. RICHARDSON,
Chas. F. Patterson & Co.,
415 Union Trust Bldg.
Main 3060. F6287. 2

FOR SALE—$450 EACH, 2 VERY CHOICE lots, 40x135 feet each, north front, located near Figueroa st., half block from car line, owner must sell and is offering them before adjoining values, part cash; balance easy terms. See us for bargains in all parts of the city. R. B. SCHURGER & CO., 503-5 Grant Bldg. 2

FOR SALE—A SNAP IF YOU HURRY. I will sell my east front lot on Hobart Boulevard for $600. A beautiful location and a good investment if you can make the payments each month. I have $120 equity in the lot. Balance can be paid at $10 per month. PHONE 22528.

FOR SALE—TWO LOTS CLOSE TO ELECtric railway, 5c fare, street work all in, water piped to lots, sandy loam soil, a nice location for a home; a bargain at $575 each; terms $25 cash and $10 per month. SAMUEL HARRIS, 486 Slauson ave., Cor. Figueroa. 2

FOR SALE—BARGAIN, A LOT WORTH $7000 for $5900; elevated east front, facing park, 50x 75x230, note size, fine $20,000 residence on same terrace. Great buy for any one wanting elegant home site.
Owner, HENRY J. WOOLNER, 119 South Broadway. Phone Main 125. Home A6534. 3

FOR SALE—BARGAIN IN S.W. LOTS, ON easy payments. Have made some good investments in desirable lots, but find myself unable to meet the payments coming due, so will sell some decidedly under value to meet payments on others. Address A, box 12, TIMES OFFICE.

FOR SALE—
Two nice lots on 6th st. between Moneta ave. and Mills st., $575 each; $100 down and $10 a month. See J. S. WELLER, with WINTON & M'LEOD CO., 330 S. Hill st. 2

FOR SALE—
STRAWBERRIES IN DECEMBER, growing near
THE M'CARTHY COMPANY'S
FLORENCE HEIGHTS TRACT.

FOR SALE—$750.
45-foot lot, southwest, close to Grand ave. car line; good terms, way under market price of adjoining property. YOUNG & ADAMS, 254 S Hill st. Phones 7966, Broadway 2915.

FOR SALE—
40, 50, 90 or 100 feet, St. Andrew's Place, near 16th, very high grade lots, very cheap; make offer.
ARTHUR G. NEWTON, 401 Mason Bldg.

FOR SALE—LOT 5, BLOCK A, HUNTINGton Park Annex, 50x126, on 42nd st., will make easy terms and $50 cash.
C. M. DUVERNET,
A8748, Main 5363. 216 Fay Bldg.

FOR SALE—3 BEAUTIFUL WELL LOCATED east front lots, near 5c limit, on Colegrave line, district soon to be annexed, values rapidly advancing. Need money. OWNER, 521 Grant Bldg. 2

FOR SALE—THREE ELEGANT LOTS, 67½x128, on Figueroa st., $1000, $1200 and $1400, $200 down and $20 a month. See J. S. WELLER, with WINTON & McLEOD CO., 330 S. Hill st. 2

FOR SALE — ELEGANT LOT, 65x150. IN Corinth Heights tract, on Vermont ave. $550; $50 down and $10 a month. See J. S. WELLER, with WINTON & McLEOD CO., 330 S. Hill st. 2

FOR SALE—A FINE LOT IN SOUTHWEST, 45x135 to alley; east front, 200 feet south of Jefferson st.; price $950, $450 cash, balance to suit. Owner, R. S. JEPSON, 2107 Norwood ave. 'Phones 21005 or 6312. 2

FOR SALE—
$525—City building lots, $75 down, $10 monthly. Bound to double in value. Get in now.
THE M'CARTHY COMPANY, 205 N. Broadway. 'Phones Main 1202, Home 4773.

FOR SALE—LOTS IN LINCOLNIAN Heights; fine tract, near city limits; Hoover street and Sunset Blvd.; high ground, beautiful view; $650 and up. Apply to OWNER, 2217 S. FIGUEROA ST.

FOR SALE—FINE LARGE LEVEL LOT ON 36th, west of Normandie, size 50x125, fine cement walk and curb in A1 location, 1 block from car line, cheapest lot in district; price $1100 cash, $1200 cash, $11 per month. CLARK, 702 S. Spring. 2

FOR SALE—6-ROOM MODERN COTTAGE, in most desirable location of the city, Pico Heights; on high, dry ground, east front, near three car lines; $2350. No agents. 1621 BERENDO ST. 2

FOR SALE—EAGLE ROCK SPECULATION, $1000 for 20 lots, 2 blocks from end of Eagle Rock car line.
METZLER INVESTMENT CO.,
402 Stimson Block.

FOR SALE — A GOOD BUY ON 42ND ST., between Main and Moneta; price $1150; terms $550 cash, balance 6, 12 and 18 months; gas in street. KELLY & SHOULTS, 42rd and Moneta ave.

FOR SALE—THREE 50 FT. LOTS ON BRYan st., best buy in Los Angeles for quick returns. Call 10c cars, demonstrate our assertion. DEMMITT COMPANY, 120 North Main.

FOR SALE—EQUITY IN MY LOT IS $240, will sell for $150 if taken this week; a safe investment; good money maker. ROBT. C. MUNHOLLAND, owner, 312 Delta Bldg. Main 8709.

FOR SALE — OR TRADE, $350 EQUITY IN lot value $650; 2 block Brooklyn car line, Boyle Heights, as part payment on 5-room modern cottage. Address Y, box 151, TIMES OFFICE.

FOR SALE—OWNER SICK AND NON-resident; can't meet payments now due. Must sell Monday, West 16th st. lot, 32x140; near to Harvard Blvd.; only $1450. WILSON, 410 Mason Operahouse. Phone 2964. 2

FOR SALE—IN ORDER TO RAISE MONEY I must sell either my modern 8-room residence or one of my choice lots. 1454 DANA st., block from Adams and Vermont. Home Phone 22562.

FOR SALE—TWO CAMBRIDGE ST. BARgains, near Harvard Blvd., north front, 50x 132, south front, 40x132, $1650, $1600. WILSON, Sole Agent, 410 Mason Operahouse. Phone 2964. 2

FOR SALE—TO BARGAIN HUNTERS, EAST ... S.W. corner Dorchester and Jasmine ... 4961. ...ms. Owner, 416 MASON OPERA...

FOR SALE—$5000 AND ON... ...$2400; only $1350; $950 in this for you. ...for the most modern 8-r... ...Phone 2964. 2
...dence; within 2 blocks of ...ALE—ARE YOU LOOKING FOR A
...living room, den, dining-room ...building lot, if so look this up; lot ...
...downstairs, 4 large bedrooms ...st. near Western ave.; for $1600. PAL...
...upstairs; hardwood floors, tinted ...Agent 2402. Phone 4402. Main ...
...and mantels, built-in buffet. This place has ...
...never been occupied, and is certainly a bar... ...
...gain. Is near Twenty-second and Harvard. ...
G. W. SKINNER, 515 Chamber of Commerce. ...
Home phone 2753. Sunset Main 4702. 2

FOR SALE—
One acre of well-improved ground in heart of Pasadena, containing a handsome 11-room residence; truly a beautiful home; must be sacrificed because of disagreement in family. It can be had at a very low price. Investigate.
SPARKMAN & CO.,
Home A3445. 329 Merchants' Trust Bldg.
Main 3027.

...BEEN OVER- ...
...that a Jasmine st., ...
...just north of Cort... ...

FOR SALE—
DEAL DIRECT WITH ... OWNER.

$1800—Nice, new, modern cottage on Moulton ave., near E. Main st.; on installments.
J. FRANK BOWEN,
429-6-61 Douglas Bldg.

## FOR SALE—
### City Lots and Lands.

FOR SALE—TWO BIG SNAPS AT $2E; W. 39th near Cimarron st. W. 31st just west of Western ave., ½ cash and easy terms. Lots all around selling for $1050 and $1100. MASON REALTY CO., 411 Chamber of Commerce Bldg. 2

FOR SALE—FINE EAST FRONT LOTS, only $650; $100 cash, fine north front lots on 51st, only $750; $150 cash, balance easy. DOBBINS & FISHER, S.E. corner Moneta and 50th st. South 5465. 2

FOR SALE—AN EAST FRONT LOT, 50x 150, on Rosemont ave., near Temple $1050, easy terms. See R. A. M'NALLY, with J. W. Vaughn & Co., 309 Grosse Bldg., 4th and Spring sts. 2

FOR SALE—
Consequential popularity.
THE M'CARTHY COMPANY'S
FLORENCE HEIGHTS TRACT.
Do you know why? CUM SEE.

FOR SALE—CIMMARON STREET, NEAR WASHINGTON. MAKE OFFER.
H. R. COWAN CO.,
124 W. SIXTH ST.
GROSSE BLDG.
2 GROUND FLOOR.

FOR SALE—
S. Park ave., in the city, large lots, $475, $50 cash, $10 per month.
H. L. HARRIS, Owner's Agent,
A3326. 310 Mason Operahouse.

FOR SALE—
$15-0 BELOW MARKET VALUE, BEAUTIFUL WEST FRONT ON FOURTH AVE., NEAR 16TH ST. NET $1400. OWNER, 2428 W. 23D ST. 'PHONE 25197. 2

FOR SALE—LOT 45x116; ORMA AVE., BET. Second and Third, good location for an apartment house; lot 40x125, dist st., near Figueroa, cheap. 426 STIMSON BLOCK. Home A9278. Main 931. 2

FOR SALE—BY OWNER AT QUICK SALE, bargain, 62 feet on Kohler st. near 7th. In the center of where things are doing and will more so when Union Depot begins to build. 'PHONE WEST 1109.

FOR SALE—LOT AT SACRIFICE BY OWNer, if taken immediately; in high-class residence section, southwest; price $1350 cash, only $750, balance $20 monthly; can double your money in 3 months. W3738. 2

FOR SALE—ELEGANT WEST ADAMS home; every modern convenience; automobile barn; $15,000. Liberal terms. See HANNAS, 407-8 Merchants Trust Bldg. 2

FOR SALE—
Fine large lot on 47th st., between Main and Moneta; fronting north, only $1050. Best buy in the block. DAVID H. McCARTNEY, 227 Douglas Bldg. 3

FOR SALE—A COUPLE OF LOTS ON AVE. 23, near Huntington's new car barns and shops; price $850 each; easy terms.
See R. H. GIVEN, with J. W. Vaughn & Co., 309 Grosse Bldg., 4th and Spring sts. 2

FOR SALE—$1250; EAST FRONT LOT ON beautiful N. Soto st., lot 50x165 to 24 ft. alley. We have also some good buys in Brooklyn Heights improved property. See LOCKHART & ADAMS, 250 W. First. 2

FOR SALE—THE CHEAPEST LOT IN THIS location, north front lot on Gail st., ..o. 301, near S. Park ave. $35, easy terms. Owner, 729 S. BROADWAY. Main 277. Home F9473. 2

FOR SALE — BEAUTIFUL TERRACED lots in Grand View Terrace at $500 and up, $25 down, $10 per month; building restrictions $1500; fine place for a home.
I. H. PRESTON, 604 Laughlin Bldg. Phones 1109. 6

FOR SALE—LARGE LOT IN BURKE BROS. Addition No. 2, near Figueroa st., need the money; make offer; also acre at Sunnyside, cheap. Address A, box 46, TIMES OFFICE. 2

FOR SALE—FOR COLORED PEOPLE ONLY. $700; in Boyle Heights, near Brooklyn ave, car, 50x160; with 2-room house; a snap, $100 down, $15 a month. 402 STIMSON BLOCK. Main 2805. 3

FOR SALE—LOT 29 ON 42D ST., NEAR Grand ave. car line, $1000, part cash. Lot 33 on 29th st., one-half block east of Hooper car line, $900. OWNERS. Phone B1387. 2

FOR SALE—BY OWNER, ACRE HOME place in Edendale, on car line, 4-room bungalow, fruit trees, healthy location; sell at a bargain. J. WATSON, Station M, City. Phone Main 9040. 2

FOR SALE—PROPERTY CORNER BURlington and Santa Monica ave., 104x128, with 4-room Calif. house; fruit trees and chicken runs, $2600. Phone B3573, or 1132 SANTA MONICA AVE. 2

FOR SALE—BETTER COME TODAY, BE shown how $300 can be made by investing $175 in W. 49th st lot; $2000 quick profit; $4000 handles 40x165 ft. on Figueroa. U. E. CLEGG, 1612 S. Figueroa st. 2

FOR SALE — TWO ELEGANT LOTS FOR flats, high ground, $3500 each, half cash, balance terms. Have some bargains in cottages and houses. See GALLUP, 10 Laughlin Bldg.

FOR SALE—TWO NICE LOTS, 60x145, IN Corinth Heights tract, $300 each; $10 down, $10 a month. See J. S. WELLER, with WINTON & McLEOD CO., 330 S. Hill st. 2

FOR SALE — GOOD BUY, 58TH ST. BEtween Main and Moneta, price $850; terms $250 cash, balance $15 per month. KELLY & SHOULTS, 42rd and Moneta. 2

FOR SALE — MUST SACRIFICE MY LOT on 42rd near Moneta, worth $625; any reasonable offer accepted. Ring A2117, 521 CHAMBER OF COMMERCE. 2

FOR SALE — $600, ELEGANT LOT ON 54TH near Figueroa, large walnut trees, $15 monthly. See WIDENDANGEH, 312 Merchants' Trust Co. Bldg.

FOR SALE—NICE LARGE LOT ON 33RD and Central ave., for only $900. Below value; need money. See WARD, 135 N. Los Angeles st. 2

FOR SALE—LOT ON MAGNOLIA SOUTH of Adams st., $2000; lot on Alta st., one square from Downey ave., $400 if sold this week. PHONE WEST 43. 2

FOR SALE — CHOICE LOT, 56TH ST., east of Central, $750, $50 cash, $15 per month, OWNER, 342 E. 52nd st. Home phone B4213. 2

FOR SALE—$1100, LOT 65x165; HIGH ground, East Los Angeles, near Huntington stops, $100 down and $12 per month, at 7 per cent. Tel. WEST 1509.

FOR SALE—LARGE CORNER LOT, BOYLE Heights, northeast corner 3rd st. and Concord, $675; others asking $1000. Owner, 729 S. BROADWAY. Main 277. Home F9473. 2

FOR SALE—
$2100—40x140 (Santa Fe ave.) near 8th.
$3500—40x140 (East Ninth st.)
222 BULLARD BLK. Tel. Main 5305.

FOR SALE—W. ADAMS ST. LOT 140 FT. front, surrounded by elegant homes, at a bargain. See HANNAS, 407-8 Merchants Trust Bldg.

FOR SALE—NORTH-FRONT LOT ON 48TH street, near Moneta, $800 net about half cash, balance $10 per month. M. DAWSON, 205 Frost Bldg. Tel. Main 5629, 7623. 2

FOR SALE—$200 BUYS MY EQUITY IN fine lot on Moneta ave. line; bal. $446 monthly payments. OWNER, 1467 E. 22nd. Home 16652.

FOR SALE—30x120 TO ALLEY, EAST FRONT ten minutes west from Second and Broadway. Less than $1000. OWNER, 614 Johnson Bldg.

FOR SALE—A LOT ON FIRST ST., NEAR Boyle ave., 50 ft. front, back to alley, fronting south. Price $3000. THOS. J. HAMPTON 205 Mason Operahouse. L.A.R.B. 2

FOR SALE—FOR COLORED PEOPLE ONLY. $700; in Boyle Heights, near Brooklyn ave, car, 50x160; with 2-room house; a snap, $100 down, $15 a month. 402 STIMSON BLOCK. Main 2805. 3

FOR SALE—LOT 29 ON 42D ST., NEAR Grand ave. car line, $1000, part cash. Lot 33 on 29th st., one-half block east of Hooper car line, $900. OWNERS. Phone B1387. 2

FOR SALE—BY OWNER, ACRE HOME place in Edendale, on car line, 4-room bungalow, fruit trees, healthy location; sell at a bargain. J. WATSON, Station M, City. Phone Main 9040. 2

FOR SALE—PROPERTY CORNER BURlington and Santa Monica ave., 104x128, with 4-room Calif. house; fruit trees and chicken runs, $2600. Phone B3573, or 1132 SANTA MONICA AVE. 2

FOR SALE—BETTER COME TODAY, BE shown how $300 can be made by investing $175 in W. 49th st lot; $2000 quick profit; $4000 handles 40x165 ft. on Figueroa. U. E. CLEGG, 1612 S. Figueroa st. 2

FOR SALE — TWO ELEGANT LOTS FOR flats, high ground, $3500 each, half cash, balance terms. Have some bargains in cottages and houses. See GALLUP, 10 Laughlin Bldg.

FOR SALE—TWO NICE LOTS, 60x145, IN Corinth Heights tract, $300 each; $10 down, $10 a month. See J. S. WELLER, with WINTON & McLEOD CO., 330 S. Hill st. 2

FOR SALE — GOOD BUY, 58TH ST. BEtween Main and Moneta, price $850; terms $250 cash, balance $15 per month. KELLY & SHOULTS, 42rd and Moneta. 2

FOR SALE — MUST SACRIFICE MY LOT on 42rd near Moneta, worth $625; any reasonable offer accepted. Ring A2117, 521 CHAMBER OF COMMERCE. 2

FOR SALE — $600, ELEGANT LOT ON 54TH near Figueroa, large walnut trees, $15 monthly. See WIDENDANGEH, 312 Merchants' Trust Co. Bldg.

FOR SALE—NICE LARGE LOT ON 33RD and Central ave., for only $900. Below value; need money. See WARD, 135 N. Los Angeles st. 2

FOR SALE—LOT ON MAGNOLIA SOUTH of Adams st., $2000; lot on Alta st., one square from Downey ave., $400 if sold this week. PHONE WEST 43. 2

FOR SALE — CHOICE LOT, 56TH ST., east of Central, $750, $50 cash, $15 per month, OWNER, 342 E. 52nd st. Home phone B4213. 2

FOR SALE—$1100, LOT 65x165; HIGH ground, East Los Angeles, near Huntington stops, $100 down and $12 per month, at 7 per cent. Tel. WEST 1509.

FOR SALE—LARGE CORNER LOT, BOYLE Heights, northeast corner 3rd st. and Concord, $675; others asking $1000. Owner, 729 S. BROADWAY. Main 277. Home F9473. 2

FOR SALE—
$2100—40x140 (Santa Fe ave.) near 8th.
$3500—40x140 (East Ninth st.)
222 BULLARD BLK. Tel. Main 5305.

FOR SALE—W. ADAMS ST. LOT 140 FT. front, surrounded by elegant homes, at a bargain. See HANNAS, 407-8 Merchants Trust Bldg.

FOR SALE—NORTH-FRONT LOT ON 48TH street, near Moneta, $800 net about half

# Real Estate Liners

## FOR SALE—Business Property.

FOR SALE—

JEFFERSON STREET.

THE STREET OF OPPORTUNITIES.

IF its "BARGAINS" you are looking for, or an investment, with a speculative feature combined, where could you put your money to better advantage, if one hasn't the cash to buy downtown "BUSINESS PROPERTY" than on a SECTIONAL street, is one of the best? Why a sectional street, is one where a BUSINESS CENTER IS established. Including a POSTOFFICE, POLICE STATION, BRANCH PUBLIC LIBRARY, CITY SCHOOL AND THE UNIVERSITY OF SOUTHERN CALIFORNIA, to say nothing of an immense auditorium, "MINERS' MASONIC TEMPLE," now building, as is the case on JEFFERSON, BETWEEN MAIN and McClintock. If you will stop to think what we mean by a SECTIONAL street, where a BUSINESS CENTER IS established, and why it is bound to grow, you will see that JEFFERSON, or MAIN, is the place to buy and the safest place to invest, while waiting for an increase, we will quit trying to educate people up to it, or even get used to it, we offer two snaps worthy of your attention.

—61x125—

WITH GOOD 8 ROOM HOUSE, JUST WEST OF MAIN.

FOR $900.

Ground alone worth more money, and ripe for store. The house is new and good enough to move on to some cheaper lot, for one might say it is thrown in, for it would cost $800 to build, and here you already have an extra profit when you buy.

—61x165—

ON MAIN

ADJOINING THE COR. OF 9TH.

$200 PER FOOT, EAST FRONT.

EASILY WORTH $250.

—$12,000—

BUT DON'T WAIT, if you want to snap one up, for we don't usually have to advertise anything on these two streets oftener than once, since we have become identified, with conservative buyers as Cracker Jack bargain finders, and if we cannot convince you that we have the cheapest property on these two thoroughfares, we will quit spending money on printers ink, trying convince the rest, that we are headquarters for property on MAIN AND JEFFERSON STREETS.

ABOUT HALF CASH.

WILL HANDLE EITHER OF THE ABOVE.

BUT BUSINESS PROPERTY.

J. A. CORTELYOU CO., suite 534-5 Bdwy Bldg. 2

FOR SALE—BUSINESS PROPERTY.

BY

MINES & FARISH.

HOW IS THIS FOR A BARGAIN

ON WEST 8TH, EAST OF UNION.

GOOD 5-ROOM HOUSE AND BARN.

LOT 40x127 TO 16-FOOT ALLEY.

GROUND ALONE WORTH THE PRICE.

FOR SHORT TIME ONLY

AT

—$750—

ADJOINING MAIN STREET,

NORTH OF JEFFERSON.

TWO GOOD HOUSES,

RENTED FOR

$30 PER MONTH.

LOT 80x142.

ONLY

—$13,500—

WEST SEVENTH STREET,

EAST OF UNION.

NOMINAL IMPROVEMENTS.

60 FEET FRONTAGE,

ONLY

—$14,500—

SEE

MINES & FARISH,

315 SOUTH HILL ST.

FOR SALE—FLOWER ST.—CORNER—FLOWER ST. NICE CORNER 97TH AND FLOWER ST.

$75,000—$75,000—$75,000.

Corner 82x132 feet; at about $577 per foot; this beyond all question is the finest and best property on the market today; for a hotel, apartment or a site for a large building this is ideal; such corners are very scarce, hence its size makes it especially desirable; this corner will suit the investor independently wealthy if he holds it 5 years and the income from these improvements will furnish an annuity for life. Compare this price with the prevailing prices per foot on other properties in this district. Corner of 7th and Flower for $800 per foot; corner 8th and Flower sold at $1100 per foot; corner 9th and Olive for $600 per foot; and corner 9th and Flower for $600 per foot. Is it not a fact that the corner of Ninth and Flower is the best investment on the market? Investigate. Both $75,000 will handle this.

—$6,000—

Flower st., between Agatha and 9th sts., 75 feet frontage; price $150 per foot.

—$11,250—

Flower st., near Seventh, with improvements showing a net income of $780 per mo. Improvements are modern and strictly first-class. About $65,000 will handle it.

—$65,000—

Corner on 28th st., near Hope; 50x150; price $2250.

—$112,500—

Corner on Hill st., near 12th, with frontage of 94 ft. on Hill. The cheapest corner for sale on Washington. Opposite corner has 225 per foot.

—$—

Flower st., 82x135; income $50 per month.

—$—

Hope st., 3rd, lot 66x165, income $350 per month; leased for 4 years under bond; investment; price $75,000.

—$—

OLIVE ST.—$72,000—OLIVE ST.

Olive st., near 8th st., income $40 per month, buy on Olive.

H. OBRAR, 408-9-10 O. T. Johnson Bldg.

KELLY, Mgr. Business Dept. Home Main 1906. 2

FOR SALE—

THE TWO BARGAINS.

—$18,000—

—$18,500—

Lot on S. Grand ave., just south of Pico improved with good building; paying fair rate; this property will sell for $24,000 in 6 months.

—$25,000—

—$25,000—

Lot to alley; South Figueroa, near Pico; improved with modern 14-room house. The actual value of this property today is $400 per ft. It will be sold inside of one year for $12,500 cash, balance long time at 6 per cent.

"IT PAYS TO SEE US."

EDWARDS & WINTERS CO.

324 S. Hill st. Main 8397, Home Ex. 767. 2

FOR SALE—

A BARGAIN.

A BARGAIN.

INCOME PROPERTY.

GIVE 12 PER CENT. ON INVESTMENT.

Lot on W. 12th street, improved with new modern store and apartment building, situated in the best business section, between Olive and Burlington. This property is, without doubt, one of the best speculative or investment propositions on the market. Look into this property for a short time, for it is a bargain. You could not duplicate it for less than $15,000. It is leased and pays 12 per cent. on the investment. This property is in a section that is on the decline, but values are advancing very rapidly. 18th street is to be widened and paved at once.

"IT PAYS TO SEE US."

EDWARDS & WINTERS COMPANY,

324 S. Hill st. Main 8397, Home Ex. W. 2

## FOR SALE—Business Property.

FOR SALE—

BY ROBERT MARSH & CO.,
H. W. HELLMAN BLDG.,
OR
MINES & FARISH,
315 S. HILL ST.

BROADWAY CORNER, NORTH OF 10TH ST.

BROADWAY.

NORTH OF 10TH ST. BROADWAY CORNER.

CORNER.

CLOSE TO HAMBURGER'S BIG DEPARTMENT STORE.

NOW IN COURSE OF CONSTRUCTION.

CAN BE DELIVERED

FOR LESS THAN $2000 PER FOOT.

FOR A SHORT TIME ONLY.

BROADWAY CORNERS ARE VERY SCARCE AND ONLY A FEW LEFT AT ANY PRICE.

BROADWAY IS OUR BEST RETAIL AND SHOPPING STREET. ONLY ONE BROADWAY.

THE INCOME IN A YEAR FROM NOW WILL BE $500 OR $600 PER MONTH. THE PRESENT INCOME BEING ABOUT $400 PER MONTH.

OF COURSE IT'S A BARGAIN.

ANYBODY WILL TELL YOU THAT. IF IT IS SOUTH OF SEVENTH ST. AND A BROADWAY CORNER, FOR LESS THAN $2000 PER FOOT, YOU BUY IT.

BECAUSE IT IS CERTAINLY A BARGAIN.

PRICE ONLY $750 PER FOOT.

NOT $250 PER FOOT.

BUT

ONLY $750 PER FOOT.

LESS THAN $60,000 CASH,

BALANCE THREE YEARS.

AND YOU WILL OWN ONE OF THE BEST PIECES OF PROPERTY IN THE WHOLE CITY.

COME IN AND BE CONVINCED.

ANOTHER BROADWAY CORNER,

JUST AS WELL LOCATED

AS THE ONE THAT SOLD A FEW DAYS AGO FOR NEARLY

$600 PER FOOT.

BUT THIS ONE

CAN BE DELIVERED FOR A GREAT DEAL LESS MONEY.

IF

TAKEN BEFORE OUR OPTION EXPIRES.

WE TOLD YOU

ABOUT ONE LAST WEEK,

BUT THAT'S TOO LATE NOW,

BECAUSE WE SOLD IT.

BUT

THIS ONE IS BETTER, BECAUSE IT'S CLOSER TO THE GREATEST DEPARTMENT STORE WEST OF CHICAGO. NOW BUILDING.

THIS WOULD BE A SNAP IF IT COULD BE BOUGHT FOR $500 PER FOOT IN EIGHTEEN MONTHS FROM NOW.

YET

WE ARE GOING TO SELL THIS

ELEGANT BROADWAY CORNER

FOR LESS THAN $400 PER FOOT.

HOW DO WE KNOW IT?

BECAUSE

THIS CORNER WOULD BRING A NICE FAT INCOME TODAY IF PROPERLY IMPROVED.

DON'T

THINK—OVER THESE—NOW,

BUT COME IN AND SEE US

AT

FIRST

BEFORE IT IS TOO LATE.

FOR FURTHER PARTICULARS

SEE

ROBERT MARSH & CO.,
H. W. HELLMAN BLDG.,
—OR—
MINES & FARISH,
315 S. HILL ST.

## FOR SALE—Business Property.

FOR SALE—

BY MINES & FARISH,
315 S. HILL ST.

WEST 9TH STREET.

Lot 50x135.

Located on the north side of West 9th st., about 1-2 block west of Figueroa.

Improved with 2 flat building.

This is cheaper than any vacant lot of same size in block.

A snap at

$14,500.

Hope street near 9th st.

45 feet frontage.

Located on the east side of Hope, 180 feet south of 9th street.

A bargain at

$18,500.

Fine income property.

Near Figueroa and 7th sts.

A northwest corner,

70x155.

Improved with two new modern buildings.

Income $2000 per year, nearly 10 per cent net.

Price $19,500.

West 7th street.

A great corner on a great street.

100x125.

Improved with an elegant residence worth at least $12,000. This corner is east of Garland ave. and is a bargain.

You pay nothing for the house.

Price $375 per foot.

$37,500.

West 7th street corner.

East of Westlake ave.

Lot 150x140.

Income about $1000 per year

This is absolutely the cheapest corner on West 7th street.

Takes only $17,500 cash.

Price $250 per foot

or

$37,500.

East 8th street.

Lot 50x92.

Improved with two-story building.

This lot is located only 150 feet east of Los Angeles street and is fully $300 to $400 per foot under anything in the block.

Only $3650 per foot

or

$52,500.

Main st., near 7th st.

Lot 80x185.

This lot is away under this market. Takes only ⅓ cash, balance 6 per cent.

Price $1500 per foot

or

$27,000.

Broadway near 10th st.

East frontage.

Lot 54x300 to alley.

This is $250 per foot cheaper than anything in the block.

$2250 per foot

or

$121,500.

6th street.

Adjoining the southwest corner Hill and Sixth.

The property that sold last week for $415.-00 and upon which a ten-story building is about to be erected.

Lot 66x150 to alley.

Income $300 per month.

This is the biggest bargain we know of in business property.

Takes only ⅓ cash, balance 6 per cent.

Price $2250 per foot

or

$150,000.

8th and Olive sts.

S.W. corner 8th and Olive.

80x185.

Opposite Auditorium Building.

Price $3250 per foot

or

$260,000.

MINES & FARISH,
315 S. HILL ST. 2

FOR SALE—

GRAND AVENUE.
GRAND AVENUE.
GRAND AVENUE.

THE PLACE TO BUY. WHAT IS IT? WE HAVE IT. ONE OR TWO GOOD ONES ON GRAND, $2x198, GOOD 8-ROOM HOUSES, EAST FRNT, $9000, SOUNDS GOOD, DOESN'T IT? AND IT IS GOOD FOR $1500 PROFIT, PRONTO. ANOTHER 18 50x140 WITH 2 GOOD HOUSES; ONE 10 ROOMS AND ONE 6 ROOMS, EAST FRONT, CLOSE IN, $18,000. ONLY $5000 CASH, BALANCE AT 6 PER CENT. WE HAVE 40 OR 50 OTHERS ON GRAND. DON'T WAIT TOO LONG OR THESE OPPORTUNITIES WILL BE GONE.

HOLMES-WALTON CO.,
804-6 GRANT BLDG. 6TH & BROADWAY.
HOME A3010. MAIN 4500. L.A.R.B. 2

FOR SALE—

$29,000.

Hill st., near Third st., improved, $17,000 cash, balance easy; cheapest property on the whole street.

H. P. ERNST, room 313, Tajo Bldg., corner First and Broadway. 2

## FOR SALE—Business Property.

FOR SALE—

INDUSTRIAL SITES.

| | | |
|---|---|---|
| $11,000. | ALAMEDA AND 16TH. S. E. CORNER. 274x165. | $13,000. |
| $18,500. | ALAMEDA AND 9TH. S. E. CORNER. 86.6x130. | $18,500. |
| $8500. | INDUSTRIAL ACREAGE. ALAMEDA AND VERNON. TRACKAGE ASSURED. 3 3-3 ACRES. | $8500. |
| $15,000. | SANTA FE AND VERNON. TRACKAGE ASSURED. 6.38 ACRES. | $15,000. |

THESE ARE THE VERY CHOICEST IN THEIR RESPECTIVE NEIGHBORHOODS, AND ARE MONEY-MAKERS.

GEO. M. SO RELLE, Sole Agent,

701 H. W. HELLMAN BLDG. 2

FOR SALE—

HILL STREET CORNER.

125 FEET FRONTAGE.

$192 PER FOOT.

$3000 BUYS ONE-FOURTH INTEREST.

We secured this corner Saturday morning, and decided to syndicate it, and have already sold one-fourth interest before this ad. appeared in today's paper. This is one of the corners which are below their present market value, and we anticipate that the other interests will go like "hot cakes." Hill street is IT, and we know whereof we speak. For full particulars see

VAN VRANKEN-HUNTER REALTY CO., 604 Chamber of Commerce. 2

FOR SALE—

WEST 11TH STREET.

$9000—40x114½—$9000.

Four 5-room apartments on W. 11th, at Georgia st., bath and screen porch with each apartment, all rented, income $60 per month. Sure to increase in value; would consider good lot up to $2000 in part payment.

EDWARD D. SILENT & CO.,
Est. 1885. 216 West Second st.
Members L. A. Realty Board.

2

FOR SALE—

"IF WE ADVERTISE IT, IT'S SO."

NORTHEAST CORNER

FLOWER AND COURT STREETS.

240x165 FEET.

ABSOLUTELY THE CHEAPEST CORNER IN THE CITY. CAN BE DELIVERED THIS WEEK FOR THE EXCEEDINGLY LOW FIGURE OF $125 FRONT FOOT, OR $30,000. THIS TAKES $15,000 CASH TO HANDLE.

EDWARD D. SILENT & CO.,
EST. 1885. 216 W. SECOND ST.
MEMBERS L. A. REALTY BOARD.

2

FOR SALE—

"IF WE ADVERTISE IT, IT'S SO."

BARGAIN ON GRAND AVENUE.

GRAND AVENUE IS ONE OF THE BEST STREETS IN THE CITY. WE HAVE A 75-FOOT CORNER, NORTH OF WASHINGTON BRINGING IN $800 PER MONTH, WHICH WE CAN SELL FOR

$25,000.

THIS IS A CHOICE CORNER, AND IS AN ABSOLUTE BARGAIN.

EDWARD D. SILENT & CO.,
EST. 1885. 216 W. SECOND ST.
MEMBERS L. A. REALTY BOARD.

2

FOR SALE—BUSINESS PROPERTY.

BARGAIN, $16,500, 47x170 ON SAN PEDRO. THIS PROPERTY WILL SELL FOR $20,000 INSIDE OF A YEAR. BEST CLOSE-IN BUY TODAY. BETWEEN FOURTH AND THIRD.

HILL ST., 50x145, NEAR PICO., $650 PER FOOT; CHEAPEST PIECE ON HILL ST. THIS IS NEAR PICO. TAKES $20,000 TO HANDLE IT.

E. FIFTH, $25,500; FINE INCOME PROPERTY; RENTED FOR $150 PER MONTH.

$4500—NEAR FIFTH AND SAN JULIAN, 3-STORY ROOMING-HOUSE; $20,000 CASH; INCOME $300 PER MONTH.

THESE ARE ALL GOOD BUYS. BUY RIGHT.

J. W. CUNNINGHAM & CO.,
216 AND 218 BYRNE BLDG.

2

FOR SALE—

FACTORY SITE, 2 ACRES.
FACTORY SITE, 2 ACRES.

WITH FRONTAGE ON SANTA FE AVE. THE COMING MANUFACTURING STREET. BOTH SALT LAKE AND SANTA FE SWITCHES.

THIS IS A BARGAIN IF TAKEN AT ONCE, AS WE HAVE AN OPTION FOR A FEW DAYS ONLY. $36,000. EASY TERMS.

PIONEER INVESTMENT & TRUST CO.,
707-8-9-10 GRANT BLDG., 4TH AND BROADWAY. 2

FOR SALE—

A NATURAL BUSINESS CENTER.

Corner Vernon and Vermont.
Corner Vernon and Vermont.

$6750.

81x125 to alley.

Only $3000 cash, bal. 6 per cent.

First time offered.

Sole agents, CONWAY & KESSLER,
2 405-7 Laughlin Bldg.

FOR SALE—

$12,500—

2½ ACRES.

Northwest corner of W. 39th and Concord st., where lots are selling for $2000 and up; ⅓ cash. Sole Agent.

H. P. ERNST, room 313, Tajo Bldg., corner First and Broadway. 2

## FOR SALE—Business Property.

FOR SALE—GOOD BUYS.

$13,500. An income corner of great merit. Near the corner of 9th and Figueroa sts. 82x132 with two frontages. 3 flats which rent for $143 per month. The location is first-class.

$30,000. Another flat proposition near 11th and Figueroa. Fine 3-story building. Full sized lot. Guaranteed lease bringing in $156 per month. Easy terms. A fine buy.

$3000. The only place left on Anderson st. for this price. Good house and 40x150 ft. lot. Look this up if you want a snap on which you can make $500 in the next 90 days.

$1600. The cheapest lot in the city. Runs back to a Southern Pacific spur. 60x135. Good convenient location.

$8500. A very good little buy on Gladys ave. near 8th st. 30x115. Improved with a good frame 10-room flat building which is well rented. Look this one up.

$12,500. Probably the very cheapest corner on W. 9th st. 60x125 on 9th. This street is to be paved and prices will enhance greatly. Compare W. 7th st. before and after the paving was completed. Buy now, on W. 9th st.

$7000. A corner on W. 9th st. 50x100 and improved with a 2-story frame building occupied as a grocery store. This price includes the stock of groceries, which would invoice at least 10 per cent. higher than is asked. $6500 will buy the land and improvements. The other $500 is for the stock and business. If health compels the owner to move to the mountains at once. This is a SACRIFICE, and if you are interested, act quickly.

NEVIN & TAYLOR, 432 Hellman Bldg. 2

FOR SALE—

MONETA AVENUE.

THE STREET WITHOUT A PEER

Like Main street, of which Moneta ave. is an extension, the two following buys, which are exceptional bargains, are ripe for improvements. Business property is always the best investment you can make, and for a reliable income producer, Moneta ave., which is soon to be cut through to Gardena, and eventually to the ocean, offers the best opportunity of any avenue in the city for increase in value.

—60x135—
$3000

NEAR VERNON, WHICH IS ANOTHER FINE BUSINESS STREET,

HALF CASH.

NO RESTRICTIONS.

—45x135—
$1900

NEAR 33D ST.

THE CROSS-TOWN BUSINESS THOROUGHFARE, OR

—90x135—
$3750

TOGETHER—$5250.

And about half cash, will handle either. Now if these are not snaps, you will look a long time before you will find any; don't wait for prices to double on this street; but get in now and do it quickly, and remember that the terms on these properties offered are exceptional.

GEO. A. CORTELYOU CO.,
SUITE 534-5 BRADBURY BLDG. 2

FOR SALE—

JEFFERSON STREET.

—80x180—
$7000

This lot lies between Grand avenue and Figueroa, just across the street from a fine business block just completed. The great Shriner Auditorium is now under way, and those who get in on this street now will realize good profits. That this is to be a great business center between Grand ave. and Wesley is now admitted by some of the shrewdest real estate operators. $7000, half cash handles this.

—$20,000—

We offer also the N.W. corner or Jefferson and Key West. 60x100, with a two-story building with 3 stores below and flats above; rents for $135 per month; $12,000 cash, balance runs till 1908.

35x130.

Just across the street from the Shriner Auditorium, for $175 per foot, or $6125; $4125 cash, bal. 2 years. We have others.

EQUITABLE INVESTMENT CO.,
211-12, 702 S. Spring.

Phones, A4636, Main 6180. 2

FOR SALE—

THE CORNER OF THE HOUR.

LOS ANGELES STREET.
LOS ANGELES STREET.
LOS ANGELES STREET.

FRONTING THE HUNTINGTON BLDG.

We can deliver this northeast corner of 6th street, 80x165, this week for $1500 per foot. This is the only corner for sale in this great center, and price is as low as that asked for inside frontage. Steel building to go on corner of Main street at once. Mr. Investor, an opportunity is here presented to make a clean profit of $50,000 in 12 months. Can you afford to let it pass? Remember, this corner is in the great wholesale center; it's opposite the largest building west of Chicago; it's at the great center of electric railroad traffic for Southern California, and, best of all, it's a bargain. Let us tell you all about it.

"Twenty Years in Los Angeles."

ARTHUR W. KINNEY CO., SOLE AGTS.,
2 119 Mer. Trust Bldg. Home A9242, M. 3223.

FOR SALE—

HILL STREET,

BETWEEN SECOND AND THIRD.

$1250 FT. —$1250 FT.

PARTLY IMPROVED.

This is the cheapest frontage for desirable location on Hill street; terms.

J. W. GILBREATH & CO.,
324 South Hill.

2

FOR SALE—

THE CHEAPEST CORNER.

120x132; LEVEL BUSINESS AND APARTMENT-HOUSE LOTS, ONLY 6 BLOCKS FROM BROADWAY, NEAR FIRST ST., FOR ONLY $12,500, OR $50 A FRONT FOOT, AND ON A WELL TRAVELED THOROUGHFARE AT THAT, RIGHT IN THE MIDST OF PAYING STORES AND APARTMENT HOUSES. MEASURE THE SAME DISTANCE IN ANY OTHER DIRECTIONS AND YOU WILL PAY FROM TWO AND TWENTY TIMES THE PRICE; SINCE THE WELL DERRICKS HAVE ALL BEEN REMOVED, WATCH THE SECTION BETWEEN TEMPLE, FIRST AND LAKE SHORE AVE. BUILD UP. BEAUDRY WILL BE PAVED SOON.

E. L. WILDY, 206 GRANT BLDG.

2

FOR SALE—

THESE ARE BARGAINS.

$2500—$2500 cash, 7-room house, on Ruth ave., very close in; rents at $20 per month; this is the very best buy in depot section.

$750 per foot; 37½ feet, improved, on E. Fifth st., very close to Arcade Depot; there is a chance here to make some money.

$15,500—Best buy on W. Seventh st. east of Union ave., 60 feet frontage, and improved; paying fair income.

W. H. NEISWENDER & CO.,
312 H. W. Hellman Bldg.

2

FOR SALE—$8250; ON ACCOUNT OF business obligations will sacrifice my new 8-room house, near Westlake, on high ground; large east-front lot; has paneled leather den; paneled dining-room, beam ceilings, oak floors below, maple above, plate-glass windows, laundry, cement cellar with furnace, beautiful lighting fixtures, paneled and beamed ceiling billiard-room, built-in buffet with art glass doors, built-in bookcases and seats; large art glass cathedral windows on stairway, winding stair balustrade, cement porch with stone columns; front door entrance of oak with art glass side lights, built-in mirror—two baths, auto stable; garden, handsome lawn and flowers. This week only. Address Y, box 32, TIMES OFFICE.

2

FOR SALE—$1200 PER FT.

Close to 5th and Broadway.

50 ft. front, $60,000.

South Olive st.

60 ft. front—$42,000.

Close in.

Fronts on two streets

$200,000—

$75,000 cash.

Between 5th and 6th sts.

Fronts on Spring and Main sts.

50 ft. on Spring, 52 ft. on Main.

$300,000—

And only $75,000 cash.

ERICK GRIMES & MAURICE ALEXANDER,
Room 19—305 West Fifth,
Opposite Alexandria Hotel.

## FOR SALE—Business Property.

FOR SALE—

JONES & RYDER LAND CO.,
218 W. THIRD ST.
BUSINESS PROPERTY DEPT.

West side Hill street, near Tenth street, $1500 per foot.

Olive street, near Eighth, 60x163, only $1200 per foot.

The southwest corner Main and 28th streets, 120x140. Improvements consist of a good cottage and 2 flats that can all be utilized, while leaving Main street frontage clear for a business block. Price $350 per foot. Terms.

Vermont avenue. The best corner on the clean side of street, between Jefferson street and Santa Monica avenue. Improvements would cost $5000 to replace. Price $13,000. Terms.

Flower street, near Eleventh. Improvements worth $4000. Price $16,000. Terms.

Near Ninth and Figueroa streets, one of the finest sites for an apartment house in the city. About 12,000 square feet, double frontage. Reached by the cars of both the Los Angeles Railway and the Inter-Urban lines. Price $20,000.

16th street, near Vermont, corner lot, 66x128, with 6-room house. This will be a business corner. $6500.

There is nothing cheaper than the above in their respective localities.

JONES & RYDER LAND CO.,
218 West Third st.

Business Property Dept. 2

FOR SALE—

HILL STREET.

HILL STREET.

HILL STREET.

$1350 PER FOOT.

It's the only 60x165-foot lot between Second and Third which

can be bought for less than $1500 per foot.

Lots on either side of this one are held at $1500 per foot.

Hill-street property at that price is a sure winner. Price property in this block, and be convinced that $1350 is very low.

Opposite property is held at $2500 per foot.

2 G. W. YOUNGBLOOD, 427½ S. Hill.

FOR SALE—

BUSINESS PROPERTY.

$30,000.

A fine corner, 150x150, on West 11th st., near Figueroa; improvements now pay about 6 per cent, and plenty of room for more buildings. Look it up.

CROAKE & McCANN,
229 Douglas Bldg.
Home Phone A1852. Sunset Main 2430.
Members Realty Board. 2

FOR SALE—

FLOWER ST.,

NEAR 10TH.

—80x165—

RENTED $40 PER MONTH.

—$21,000—

$7500 CASH, BAL. EASY TERMS.

WRIGHT & CALLENDER COMPANY,
213-229 S. HILL ST. 2

FOR SALE—

IS JEFFERSON ST. GOOD ENOUGH?

Let me show you a choice investment; one that will bring you a handsome profit. A nice home or a good income while you keep it.

North-front lot, 160x180; good 5-room house that faces down one of the best avenues in the southwest; unobstructed view, and never will be cut off.

PRICE ONLY $7000.

BOUND TO SELL MUCH HIGHER.

JOS. E. DAVIS,
2 A2195. 715 Pay Bldg.

FOR SALE—

HERE'S YOUR CHANCE.

234 S. FREMONT AVENUE.

LOT 60x165.

MUST BE SOLD AT ONCE.

MAKE US AN OFFER.

EDWARD D. SILENT & CO.,
EST. 1885. 216 W. SECOND ST.
MEMBERS L. A. REALTY BOARD. 2

FOR SALE—

Between 5th and 6th on San Julian, Nos. 532 to 536, only $200 front foot, for 80 foot frontage. Fine for laundry, warehouse or manufacturing. Regular commission to agents.

Washington st. corner near Figueroa, 54x168, for $285 foot; owner lives out of city and you had better put up a check on this before he calls the turn.

First near Spring, 80 foot frontage, at $1200 front foot. Easy terms. Cheapest place in the block and good income.

TRACY, COMPTON & HAUGH, suite 210-211 Copp Bldg., 213 S. Broadway. Both phones. 2

FOR SALE—

WAREHOUSE OR FACTORY PROPERTY.

67,000 SQUARE FEET, WITH TRACKAGE.

478x140 TO ALLEY.

11TH STREET, EAST OF SANTA FE AVE.

PRICE (FOR ABOUT ONE WEEK) $15,000.

SEE ROBERT H. GIVEN, SOLE AGENT, WITH J. W. VAUGHN & CO., 209 GROSSE BLDG., 6TH AND SPRING STS. 2

FOR SALE—SPECIAL BARGAINS. ONLY $7000.

For 4 modern flats near W. 11th and Figueroa sts., will rent for $70 month the year round. Five lot, all rented to excellent tenants. I sold this property to owner some time ago for $7500 cash, but he is going to Nevada, and will sacrifice a profit of $1000. Call in at once and I will show them to you.

Another Surprise.

$8250—Worth $10,000 spot cash, 50 feet on 12th st., between Main and Hill, with improvements; others ask $200 ft. owner non-resident, a sure safe investment.

CHAS. O. GOODWIN, 209 W. First. 2

FOR SALE—INCOME 13 PER CENT. 14 4-room cottages, 44x132x165; only $15,500. Now renting for $202 per month. Near S. P. Ry. shops. At investment.

For Sale—Income 11 per cent. Lot 91x125. 4 4-room cottages and 2-story building, corner lot, $10,750. Takes $4750 cash. This is the kind of property to pick up.

For Sale—W. 9th st. corner, nicely improved, $18,000; also lot, corner, 66x125, only $12,750. Special good buy.

For Sale—Westlake, 12-room modern home, Rampart st., east front.

J. M. TAYLOR, 436 H. W. Hellman Bldg. 2

FOR SALE—

INDUSTRIAL PROPERTY

ON SALT LAKE R.R. SPUR.

CLOSE TO SEVENTH STREET.

Either 100 ft. or 200 ft. frontage by 117 feet deep to R.R. spur in rear; close to Seventh st., on improved street; Seventh street is to be widened to 100 feet, and paved to Wayle ave.; work on electric railway and new bridge to be begun at once.

Get industrial location quickly before prices rise. See WALLACE D. DICKINSON, with STRONG & DICKINSON,

N.W. corner Broadway and Second street. 2

FOR SALE—

GRAND AVENUE CORNER.

S. W. CORNER 17TH AND GRAND.

120x82.

PRICE $250 PER FOOT, HALF CASH.

ROBERT H. GIVEN, SOLE AGENT, WITH J. W. VAUGHN & CO., 209 GROSSE BLDG., 6TH AND SPRING STS. 2

FOR SALE—

SNAP

WAREHOUSE SITE

80 FEET FRONTAGE

$2000.

ONLY $112.50 PER FOOT.

It is worth today at least $150 per foot; here is ready money for the quick buyer.

DON'T DELAY.

WE HAVE ONLY A FEW DAYS' OPTION.

VAN VRANKEN-HUNTER REALTY CO.,
Chamber of Commerce 2

## FOR SALE—Business Property.

FOR SALE—

INDUSTRIAL PROPERTY.

INDUSTRIAL PROPERTY.

$35,000—22,400 sq. ft. in the heart of the industrial section between 4th and 6th sts. and Alameda and Mateo. Improved with good office and other buildings. Santa Fe switch on property.

$6000—120x140 to alley; near Santa Fe ave., north of Ninth st.; has Santa Fe switch in rear; small improvement.

$6000—120x140 to alley on Santa Fe ave. near Ninth st., switch in rear. Nothing else in block less than $60 per foot.

$4000—80x140, alley on side with switch, near Ninth and Santa Fe ave. Improved with storage sheds.

$1500 each—The best buys in the industrial district. Two lots, 80x140 each; have the accommodation of Santa Fe switch.

"IT PAYS TO SEE US."

EDWARDS & WINTERS COMPANY,
329 S. Hill st. Main 8397, Home Ex. 767,

FOR SALE—

VERMONT AVE.

NORTHWEST CORNER OF 27TH AND VERMONT.

140 FEET ON VERMONT.
120 FEET ON 27TH TO ALLEY.

A FINE BUSINESS CORNER.
GOOD FOR SPECULATION.
GOOD TO IMPROVE.

THIS PROPERTY CAN BE HAD FOR $14,000.

HERON & DE LA VERGNE,
200-202 GRANT BLDG. 2

FOR SALE—BY

H. G. COOPER & CO.,
624 Citizens Natl. Bank Bldg.

$24,000—135-137 W. Pico st., lot 66x132; terms $16,000 cash, $18,000 mortgage at 6 per cent. The cheapest property in the block.

$25,500—Flower street between 9th and 10th, lot 50x155 to alley, improved with new modern building, income $140 per month; this is a bargain.

$8250—Corner, Central ave., 83x150 to alley, N.W. corner, good terms, will sell for $125 front foot.

$8800—Corner E. Washington, 132x140 to alley, must be sold; only $51 front foot.

$4500—Corner Central ave., 41x130 to alley; this is a bargain at the price.

H. G. COOPER & CO., 624 Cit. Natl. Bank Bldg. Main 123. Home 2688. 2

FOR SALE—

BUSINESS CORNERS.

$21,000—S. E. corner of Figueroa and First sts., size, 128x155 feet; the finest apartment house or hotel site in the city.

$2000—S. W. corner of 21st and Hoover sts.; a coming business corner, improved with a two story residence; paying 8 per cent.

Main street, facing 22nd st. A grand bargain on the best street in town.

ROBERT MITCHELL CO.,
Collins Bldg. 213 West 3d st. 2

FOR SALE—

VERMONT AVENUE.
VERMONT AVENUE.

Corner 60x130 to 14 foot alley, only $2500, easy payments.

This is the bargain of Vermont ave.

H. G. COOPER & CO., 624 Cit. Natl. Bank Bldg. Main 123, Home 2688. 2

FOR SALE—

ON SANTA FE AVENUE,
NEAR SIXTH STREET.

—40x140—

IMPROVED WITH TWO COTTAGES.

INCOME $20 MONTH.

PRICE $2000.

SOLE AGENTS.

JONES & RYDER LAND CO.,
2 218 W. THIRD ST.

FOR SALE—

FINE BUSINESS CORNER.

—50x150—

On 16th street, near Vermont, or will loan for three years. Price $3600. Half cash.

Sole Agents.

JONES & RYDER LAND CO.,
218 W. Third st.

Business Property Dept. 2

FOR SALE—

—50x115—

Kohler street, between Eighth and Ninth streets, suitable for rooming-house. Improved with 5-room cottage; rent $15 month. Price $3750. $1500 cash.

Sole Agents.

JONES & RYDER LAND CO.,
218 W. Third st.

Business Property Dept. 2

FOR SALE—

INVESTIGATE.

$6000.

On 12th st. near Figueroa, modern 2-story house of 6 rooms; income $70; lot 50x150.

$6700.

On Estrella ave. near Figueroa and Washington, cottage of 7 rooms; income $30 lot, 50x140.

A. P. GARNIER, 509 Delta Bldg.
Sole Agent. 426 S. Spring. 2

FOR SALE—

A bargain. Block of six sixty-foot lots on car line, Santa Monica ave., near Hoover. Fine location for lumber yard; hay and feed or light manufacturing. Thirty-six hundred if sold quick. One-third less than surrounding property.

COMMONWEALTH REALTY CO.
Phone C1574. 326 South Main 2

FOR SALE—

—60x135—

On Towne avenue, near Ninth street. Good improvements. Rent $40 month. Price $2750. Terms.

Sole Agents.

JONES & RYDER LAND CO.,
218 W. Third st.

Business Property Dept. 2

FOR SALE—

—130x130—

South side of Washington street, near Vermont; partly improved. Income $45 month. Price $15,000. Terms.

Sole Agents.

JONES & RYDER LAND CO.,
218 W. Third st.

Business Property Dept. 2

FOR SALE—

I own a lot 4 blocks from Broadway on W. First st., worth $6000 cash; nominal improvements; cost $4000 about 8 years ago, and the income is $630 per annum.

I will make a cheap price to a bona fide purchaser within the next ten days in order to meet another obligation; terms ⅓ cash and 6 per cent. No agents; can be improved to pay 12 per cent. at slight cost. ROOM 256, Grant Bldg. 2

FOR SALE—A GOOD ONE.

We have the best buy in an apartment lot in the city; it is just off of 9th and Figueroa, right in the best flat or apartment section of the city, and in easy walking distance from the business center; it can be made to pay 15 per cent. with a fair building on it, and we can show you these facts. Come see us. W. A. CHOATE & CO., 201-2 Collins Bldg., 312 W. Third St. 2

FOR SALE—

I will sell a lot 50x180, on a coming business thoroughfare at $10 per front foot less than surrounding property can be bought for; it is only 4 blocks from Broadway; if sold within 10 days will take $2750. Choice for stores with apartment house above; there is no commission to this to agent. Address W, box 134, TIMES OFFICE. 2

FOR SALE—

WE HAVE SOME OF THE BEST CORNERS ON 9TH, 10TH AND 11TH STREETS FOR SALE CLOSE TO FIGUEROA ST. IT WILL PAY YOU TO INVESTIGATE THEM AS PRICES WILL SOON ADVANCE.

SOLE AGENTS.

JONES & RYDER LAND CO.,
218 W. THIRD ST.

BUSINESS PROPERTY DEPT. 2

FOR SALE—

W. FIRST ST. BUSINESS CORNER.

$3800.

Fine double clean corner; fine for apartments; this lot is worth $3800 NOW, and will sell for that before the year is out.

BOWMAN REAL ESTATE CO.,
462 Laughlin Bldg.

FOR SALE—BETWEEN 7TH AND 8TH STS. on Kohler street, 7-room, 2-story house, arranged for two families; lot 35x132; price $4200; mortgage $1500, 6 per cent. This is a bargain if that is what you are looking for. J. C. FLOYD, L.A.R.B., 226-6 Mason Opera-house. 2

# Reals Liners

## FOR SALE—
**Business Property.**

FOR SALE—

BY MINER & FARISH,
313 SOUTH HILL STREET.

WEST NINTH STREET.

LOT 50x126.

LOCATED ON THE NORTH SIDE OF W. 9TH STREET, ABOUT ½ BLOCK WEST OF FIGUEROA.

IMPROVED WITH 2-FLAT BUILDING.

THIS IS CHEAPER THAN ANY VACANT LOT OF SAME SIZE IN BLOCK.

A SNAP AT

$14,500.

HOPE STREET, NEAR 9TH ST.

45 FEET FRONTAGE.

LOCATED ON THE EAST SIDE OF HOPE 90 FEET SOUTH OF 9TH ST.

A BARGAIN AT

$14,500.

FINE INCOME PROPERTY.

NEAR FIGUEROA AND 7TH ST.

A NORTHWEST CORNER.

75x125.

IMPROVED WITH TWO NEW MODERN BUILDINGS.

INCOME $3000 PER YEAR.

NEARLY 10 PER CENT. NET.
PRICE, $29,500.

WEST 7TH STREET.

A GREAT CORNER ON A GREAT STREET.

100x128.

IMPROVED WITH AN ELEGANT RESIDENCE WORTH AT LEAST $12,000. THIS CORNER IS EAST OF GARLAND AVE. AND IS A BARGAIN. YOU PAY NOTHING FOR THE HOUSE.

PRICE, $75 PER FOOT.

$37,500.

WEST 7TH STREET CORNER.

EAST OF WESTLAKE AVE.

LOT 130x140.

INCOME ABOUT $1000 PER YEAR. THIS IS ABSOLUTELY THE CHEAPEST CORNER ON WEST 7TH STREET.

TAKES ONLY $17,500 CASH.
PRICE, $250 PER FOOT,
OR
$37,500.

EAST 8TH STREET.

LOT 50x192.

IMPROVED WITH 2-STORY BUILDING.

THIS LOT IS LOCATED ONLY 150 FEET EAST OF LOS ANGELES ST. AND IS FULLY $300 TO $400 PER FOOT UNDER ANYTHING IN THE BLOCK.

ONLY $1050 PER FOOT.
OR
$52,500.

MAIN STREET, NEAR 7TH ST.

LOT 50x155.

THIS LOT IS AWAY UNDER THE MARKET.

TAKES ONLY ⅓ CASH, BAL. 5 PER CENT.

PRICE, $1000 PER FOOT,
OR
$50,000.

FOR SALE—

F. W. FLINT, JR.,
205 O. T. JOHNSON BLDG.

INCOME PROPERTY
THAT SHOULD APPEAL TO
CAREFUL INVESTORS.

$22,000. $22,000

15-SUITE APARTMENT HOUSE, CLOSE IN, NEW, ALL SUITES FILLED; RENTS UNFURNISHED $216 MONTH.

$18,000. $18,000

4 FINE FLATS AND BUNGALOW, RENT FOR $188 MONTH; VALENCIA ST. NEAR 20TH, ¼ CASH.

$16,000. $16,000.

WITHOUT EXCEPTION THE MOST ARTISTIC, WELL BUILT AND BEAUTIFULLY FINISHED 4-FLAT BUILDING IN THIS CITY. NEAR WESTLAKE PARK; RENTS FOR $154 PER MONTH.

$14,000. $14,000.

ANOTHER A1 FOUR-FLAT BUILDING, ALL RENTED; NEW, PERFECTLY APPOINTED; WILL APPEAL IN ITS ARRANGEMENTS TO THE GOOD HOUSEKEEPER, THEREFORE EASY TO KEEP RENTED, AND MAKES A GOOD INVESTMENT. RENTS FOR ONLY $140 MONTH, ONE PER CENT. PER MONTH ON THIS VALUATION. ONE-HALF CASH TAKES IT.

$13,000. $13,000

9 FLATS IN 2 BUILDINGS, GOOD CONSTRUCTION, IN FIRST-CLASS ORDER, CLEAN, AND ALWAYS RENTED; PAYING NOW $125 MONTH; CAN BE MADE TO PAY $150. CLOSE IN NEAR 9TH AND FIGUEROA.

F. W. FLINT, JR.,
205 O. T. JOHNSON BLDG.

FOR SALE—

420, 422, 424,
West Second street, (40x120.)
2 store rooms and 40 room lodging house. DIVIDENDS—
Present rentals $2940, leases expire August 1907. New leases obtainable will exceed $3700. This is over 8 per cent. net on $40,000. The ground is easily worth $600 per front foot and the building cannot be duplicated for less than $16,000.
PRICE IS ONLY $22,500.
We quote from the editorial in real estate department, last Sunday's Times, in regard to property almost across the street:
"The sale of the corner of Hill and Second for about $1250 a front foot the other day, surprised those in closest touch with real estate affairs. It was an increase of about 300 per cent., compared with what the property was on the market for about four years ago."
WHO THE INVESTORS ARE.
"The demand for this central business property and similar property lying in immediate proximity to the above business center on the part of men of heavy capital."
Property in the vicinity of Second and Hill has been overlooked. This piece at $37,500 is easy to handle and is below present values. Our option is a short one. Look it up and see us tomorrow.
Apply to ROBERT MARSH & CO., Main Corridor Hollman Bldg. 2

## FOR SALE—
**Business Property.**

FOR SALE—

HARBOR PROPERTY.

HARBOR PROPERTY.

YOU WILL ADMIT THAT SINCE A STRIP OF LAND ½ MILE WIDE WAS ANNEXED BETWEEN LOS ANGELES AND SAN PEDRO THAT SAN PEDRO WILL SOON BE

LOS ANGELES TO THE SEA.

THIS BEING TRUE, DO YOU REALIZE THE MILLIONS THAT WILL BE SPENT IN DEVELOPMENT OF THE OUTER HARBOR.

THE GOVERNMENT IS NOW SPENDING THREE MILLION OF DOLLARS THERE, AND HUNTINGTON AND MINER INTERESTS MANY MILLIONS MORE.

BUT WHEN LOS ANGELES CONTROLS THE OUTER HARBOR WATCH IT GROW.

WE OFFER YOU PACIFIC AVE. PROPERTY ADJOINING THIS HARBOR ON WHICH MILLIONS ARE BEING SPENT AND MILLIONS MORE WILL BE SPENT.

THIS WILL BE KNOWN AS THE
TEN MILLION-DOLLAR HARBOR.

TEN MILLION-DOLLAR HARBOR.

WOULD YOU LIKE TO OWN PROPERTY ADJOINING A TEN-MILLION-DOLLAR HARBOR.

WE HAVE ONLY A LIMITED FRONTAGE.

YOU WILL NEVER HAVE ANOTHER OPPORTUNITY TO BUY THIS PROPERTY AGAIN AT THE PRICE WE CAN SELL IT TO YOU FOR NOW.

THERE IS ONLY ONE LOS ANGELES TO THE SEA AND YOU CANNOT MAKE A MISTAKE OWNING PROPERTY ADJOINING ITS HARBOR.

LET US SHOW YOU.

WE KNOW YOU CAN MAKE ANTWAY, 50 PER CENT. A YEAR ON THE INVESTMENT.

CALL AT EITHER OFFICE OR WRITE AND WE WILL CALL ON YOU.

LUTON & GIBSON,
434-36 BYRNE BLDG.,
THIRD AND BROADWAY.

HOME 7862.
BROADWAY 5267. 2

SAN PEDRO OFFICE—
LUTON, GIBSON & WETHERBY,
2 106 6TH ST.

## FOR SALE—
**Business Property.**

FOR SALE—BY
HERRON REALTY CO.,
301 H. W. Hellman Bldg.

$2200—MAIN STREET CORNER, NORTH of 54th; size 66x150; $1200 cash, balance 1 and 2 years.

$4000—GRAND AVE., JUST NORTH OF JEFferson, lot 50x161. The price should be a convincing argument.

$7000—BEACON STREET, NEAR 9TH, AN east-front lot 75x155 to alley; choice location for high-class improvement.

$7500—WASHINGTON STREET NEAR UNion, lot 55x174. Fine business location at less than $137 per foot.

$8500—APARTMENT BUILDING NEAR 9TH and Central, paying $160 per month income; this is an unusual income proposition. Lot 50x135.

$9250—Flower street, an east-front lot near 16th; size 54x145; the cheapest vacant lot on Flower north of Washington.

$10,000—PICO STREET CORNER NEAR Normandie; size 51x148; choice location for stores and flats.

$13,000—HOPE STREET BETWEEN 11TH and 12th streets; lot 50x150 to alley; cheapest lot on Hope street, north of Pico.

$14,000—GRAND AVENUE CORNER, 70x150, improved with large dwelling; cheapest corner on Grand ave. north of Adams.

$18,500—WASHINGTON STREET CORNER near Figueroa; a large corner at $285 per foot.

$25,000—UNUSUAL SYNDICATE OPPORTUnity. We are syndicating a piece of INCOME PROPERTY on South FLOWER STREET between Ninth and Tenth streets that is NOW PAYING OVER 5 PER CENT. NET ON THE TOTAL PRICE OF $25,500. The lot is 82x155 to 20-foot alley, improved with valuable flat building, and the price is way below anything else in the neighborhood. We believe we can show 25 per cent. profit on the actual cash invested within six months. We are in a position to accept a few more subscriptions of from $1000 to $3000 before closing the deal. If you are looking for a profitable, close-in investment in a gilt-edge property that will pay actual dividends while enhancing in value, do not delay in seeing us about this opportunity.

$28,000—FLOWER STREET BETWEEN 7TH and 8th is getting pretty close to the center of things, and yet we have 60x125 feet in this locality which we can sell for less than $467 per foot. This is $75 per foot less than anything else in the block, and it will sell for $600 within the next six months. The number is 750 S. Flower. See us at once.

$34,000—PICO STREET BETWEEN MAIN and Hill; 60x135; nominal improvements; can be handled for $16,000 cash, balance 6 per cent. The number is 127-129 West Pico.

$52,000—VERMONT AVE.; 15 ACRES ON Vermont north of Florence. Remember this is now within the city limits; will have 5-cent fare, and is on the direct highway between Los Angeles and San Pedro.

HERRON REALTY CO.,
2 301 H. W. Hellman Bldg.

FOR SALE—
F. W. FLINT, JR.
205 O. T. JOHNSON BLDG.

WE ARE SOLE AGENTS FOR THE FOLLOWING DESIRABLE PROPERTIES:

$22,000—57x132—$22,000.
CORNER.
WEST SIXTH STREET.

CHEAPEST CORNER ON W. SIXTH ST. GET 57 SIXTH FRONTAGE BEFORE THIS THOROUGHFARE IS PAVED. WILL SELL ALL, OR THE 50-FOOT CORNER ALONE, FOR $12,000.

$12,000—CORNER—$12,000.

CORNER ON UNION AVE., 120x124, WITH 10-ROOM HOUSE; THIS CORNER IS ESPECIALLY ADAPTED FOR IMPROVEMENT AS INCOME PROPERTY, FOR FLATS OR APARTMENTS.

$6000—93x216—$6000.

A CHOICE LOT ON W. 25TH ST., FACING DOWN ONE OF THE MOST ATTRACTIVE BOULEVARDS IN THE CITY.

$8000—$8000.

IF SOLD IN A BUNCH, 10 LOTS, EACH 40x132, ON 56TH AND 58TH STS. NEAR FIGUEROA ST. LOTS ARE WORTH $650 AND $800 EACH. WATER; BUILDING RESTRICTIONS $1500; $2000 CASH.

$3600—CORNER—$3600.
50x112.

BONNIE BRAE AND GIRARD ST. ONLY 300 FEET NORTH OF PICO ST. GOOD FOR BOTH RESIDENCE OR INCOME.

$3800—50x118—$3800.

CHOICE RESIDENCE LOT ON ALVARADO TERRACE; CHEAPEST THERE.

$3500—75x118—$3500.
CORNER—CORNER.

REMARKABLY CHEAP 75-FOOT CORNER OF W. 28TH ST. AND LEOTI, SOUTH FRONT. GET THIS.

F. W. FLINT, JR.,
205 O. T. JOHNSON BLDG. 2

FOR SALE—BY
INGRAM & BRIGGS.

INVESTMENTS WITH A FUTURE.

SIXTEENTH ST.

Corner on 16th st. in the heart of the prospective business center. Improvements will pay 8 per cent. for next 2 years on $14,-000. This price is for limited time. Lot is 84x125 ft. to 20 ft. alley, 3 years will see this price doubled.

CENTRAL AVENUE.

Corner on Central ave. close in, 100x161 ft. to alley. Partially improved. Income paying 8 per cent. on $27,000; this price is fully $100 per ft. less than opposite corners. This is positively the best buy on Central.

NINTH STREET.

Corner on West 9th, 200x140 ft. We can deliver this property for $15,000. No restrictions, the best site on this fine street for business or apartments, and the very cheapest property on W. 9th st.

VERMONT AVENUE.

Corner on Vermont, 118x170 ft., nominally improved, but worth $5 per foot, or $13,000. If you are interested in a buy on this street we are prepared to show in this the cheapest corner today on Vermont avenue.

INGRAM & BRIGGS,
201-202 Union Trust Bldg.
S.E. Corner 4th and Spring sts.
Phones—Home 2932. Sunset Main 29. 2

FOR SALE—
ON FIGUEROA STREET,
WEST SIDE,
BETWEEN 7TH AND 8TH STREETS,
CHOICE LOT, 60x165 FEET,
PARTLY IMPROVED, INCOME $60 PER MONTH.
PRICE $32,500.
NOTHING ELSE FOR SALE ON THE STREET IN THESE BLOCKS. SOUNDS STRANGE, BUT IT'S TRUE. FIGUEROA BETWEEN 7TH AND 8TH STS. IN TIME WILL BE BETTER THAN OLIVE, GRAND OR HILL STS. AND WILL BE A CLOSE SECOND TO BROADWAY. IT'S ONE OF OUR BEST STREETS TODAY, AND OCCUPIES THE SAME POSITION THAT BROADWAY DID 15 YEARS AGO. IT'S GETTING BETTER ALL THE TIME, AND THE BETTER IT GETS, THE MORE IT WILL COST YOU. SO NOW IS THE TIME TO BUY. A LONG-TIME OPTION IS THE REASON WE ARE ABLE TO OFFER THIS CHOICE PIECE AT THE PRICE. DON'T WAIT. BUY, AND BUY NOW. IN 6 MONTHS TIME THIS SAME PIECE WILL SELL FOR $750 PER FRONT FOOT. FOR FULL INFORMATION AND PARTICULARS, CALL AT OUR OFFICE.
A. T. JERGINS & CO. (OWNER'S AGENT.)
SUITE 400-401 HERMAN W. HELLMAN BLDG. 3

## FOR SALE—
**Business Property.**

FOR SALE—

UNQUESTIONABLE VALUES

IN DESIRABLE BUSINESS PROPERTY.

THE DEMAND NEVER BEFORE WAS SO ACTIVE FOR BUSINESS PROPERTY IN THIS CITY. THE FOLLOWING BARGAINS ARE ABSOLUTELY CERTAIN OF SPEEDY ADVANCE.

WASHINGTON ST. CORNER.

—$19,000—

LARGE CORNER LOT NEAR FIGUEROA. 65½x126 FT. UNRESTRICTED. CAN EASILY BE MADE TO SHOW AN INCOME OF 10 PER CENT. NET. THIS CORNER IS RIGHT IN THE HEART OF THE RAPIDLY-GROWING BUSINESS SECTION AND IS ABSOLUTELY THE CHEAPEST PIECE OF PROPERTY TO BE HAD ON THE STREET TODAY. CAN BE HANDLED FOR ABOUT ½ CASH. WE ARE WILLING TO IMPROVE AND LEASE TO RESPONSIBLE TENANT.

BOYD ST. BARGAIN.

—$12,500—

FIRST-CLASS LOT ON BOYD ST., CLOSE TO LOS ANGELES. 50x150 TO ALLEY. YOU KNOW THE WAREHOUSE AND FACTORY SECTION IS VERY SMALL AND THIS LOT IS RIGHT IN THE CENTER—ONLY FOUR BLOCKS FROM FOURTH AND MAIN STS. IDEAL WAREHOUSE SITE FOR RETAIL MERCHANTS. CAN BE BOUGHT FOR A SHORT TIME FOR ONE-HALF PRICE OF ANY OTHER PIECE OF PROPERTY ON THE STREET. BE QUICK IF INTERESTED IN THIS.

ANOTHER WASHINGTON ST. CORNER.

—$20,000—

SOUTHEAST CORNER OF WASHINGTON AND UNION; LOT 99x150 FT. NOT AN-OTHER CORNER ON THE STREET LIKE IT. REAR END OF LOT IMPROVED WITH TWO FIRST-CLASS HOUSES, WELL RENTED. TERMS CAN BE ARRANGED ALMOST TO SUIT PURCHASER. THIS IS A CORNER LOT THAT MUST ADVANCE IN A VERY SHORT TIME.

SPLENDID INCOME PROPERTY.

—$25,000—

LOT 75x155 FT. NORTHWEST CORNER OF ORANGE AND BIXEL ST., IMPROVED WITH EIGHT MISSION STYLE FLATS, WHICH ARE RENTING FOR $252.50 PER MONTH. ALWAYS FULL. PAY 9 1-3 PER CENT. NET ON THE INVESTMENT. EXCELLENT CORNER LOT—HIGH LOCATION —CLOSE IN. THE LOT TODAY IS WORTH $700 PER FOOT, OR $52,500; THE BUILDINGS COST $15,000 AND COULD NOT BE DUPLICATED FOR LESS THAN $18,000. $15,000 CASH REQUIRED; BALANCE AT 8 PER CENT. THIS IS A SPLENDID PROPOSITION AND ONE THAT REQUIRES QUICK ACTION.

ALTHOUSE BROS.,
MEMBERS L. A. REALTY BOARD,
234 LAUGHLIN BLDG.
MAIN 263. HOME EX. 263.
1

FOR SALE—
SAN PEDRO ST. CORNER.
—$15,000—
150 FEET FRONTAGE.

THIS LARGE CORNER FOR THE PRICE IS ONE OF THE CHEAPEST BUYS ON THE STREET AND 50 PER CENT. CHEAPER THAN THE OTHER 3 CORNERS; $10,000 PROFIT IN THIS BUY AT ONCE. PRICE GOOD FOR SHORT TIME ONLY.

FLOWER ST.

—$14,000—

THIS PROPERTY SITUATED AT 1434 S. FLOWER. FINE IMPROVEMENTS. LOT 66x150. PICK THIS UP IF YOU WANT QUICK RETURNS ON YOUR MONEY.

LOS ANGELES ST.,
BETWEEN SIXTH AND SEVENTH STS.

25 FEET BETWEEN SIXTH AND SEVENTH AT A PRICE THAT YOU CAN'T REFUSE TO BUY. THE OWNER HAS DECIDED TO SELL AND WILL NOT REFUSE ANY REASONABLE OFFER. LET US SHOW YOU THIS.

WASHINGTON STREET.

300 FT. FRONT.

VALUES ON THIS STREET IN THE LAST YEAR HAVE LARGELY INCREASED AND AT THE PRESENT PRICE INSURE LARGE PROFITS. THIS LARGE FRONTAGE IS NEAR CORNER OF FIGUEROA ST. BUSINESS ON BOTH SIDES AND TENANTS READY TO RENT ANY IMPROVEMENT YOU WANT TO BUILD. THIS PROPERTY $30,000, OR ONLY $250 PER FOOT. THIS IS A GOOD BARGAIN.

O. A. VICKREY & CO.,
2 308 S. HILL ST.

FOR SALE—BY
DON'T SHUT YOUR EYES.
TO
THE FUTURE OF HILL STREET.

I HAVE VERY DESIRABLE
BUY ON THIS 80-FOOT THOROUGHFARE.

A. E. HALSEY,
2 712 H. W. HELLMAN BLDG.

FOR SALE—
WASHINGTON-STREET CORNER.
WASHINGTON-STREET CORNER.
WASHINGTON-STREET CORNER.
64x166 FT.
64x166 FT.

Large corner one block from Figueroa; in the heart of a growing business center, if improved will pay large interest on investment; best buy on the street. Price $15,500, way under market value; a snap for some one.

LARGE CORNER ON
EAST NINTH STREET.

Absolutely the best buy on the street; near Central ave.; 66x180 ft., improved and close in; $9000 cash will handle this property; this is a proposition you don't find every day. Call and see us, it may interest you.

DOLTON & AUSTIN,
214 WILCOX BLDG. 2

FOR SALE—
$2000—$2650 CASH, BALANCE AT 7 PER CENT.
First-class business property, 40x120; very near Santa Fe Depot; small warehouse, leased at $15 per month; lease expires in 6 months; a good investment.
$4000—$2700 cash, balance at 7 per cent.; 40x120, Ninth and Alameda; cottage, rented; a good buy.
$27,000—½ cash, balance to suit, or will exchange for good city property; 100x177, San Pedro st., corner lot, new store and 8-room cottage; should double in a few years.
EATON-NOBLE REALTY CO.,
226 Mason Bldg.
Phone—Home A4679. Sunset Broadway 2681.

## FOR SALE—
**Business Property.**

FOR SALE—SPRING ST. NEAR 4TH!

LOT 99x159 TO 20-FT. PAVED ALLEY!!

PRICE $500 PER FOOT!!!

ALL I ASK IS THAT YOU COMPARE THE INCREASED PRICE AT THIS CENTRAL LOCATION WITH THE RATES OF INCREASE AT ANY OTHER POINT IN THE GROWING BUSINESS SECTION AND IF YOU DON'T THINK IT A "SAFER AND SANER" BUT THAN ANYTHING ELSE OFFERED, THEN "PASS-IT UP."
YOURS TRULY,

BOAZ DUNCAN,
447 WILCOX BLDG.
3

FOR SALE—BUSINESS PROPERTIES.
$12,000—1141 W. First st., 12 apartments, income $1200.
$16,000—1123 W. First st., 16 apartments, income $1600.
$42,000—612 W. Fourth st., 42 apartments, income $4200.
$30,000—218 N. Fremont ave., 16 apartments, income $1620.
$12,000—222 N. Fremont ave., 13 apartments, income $1200.
$12,500—212 N. Fremont ave., 12 apartments, income $1200.
$42,000—611 W. Diamond st., 42 apartments, income $4200.
$42,000—634 Crocker st., 42 apartments, income $4200.
$25,000—1023 W. First st., 16 apartments, 2 stores, corner, income $2400.
$25,000—1003 E. Ninth st., 16 apartments, 2 stores, corner, income $2400.
$12,000—1050 Colton st., 12 apartments, income $1200.
$25,000—1011 E. Ninth st., 16 apartments, 3 stores, corner, income $2500.
$20,000—150 N. Beaudry ave., 12 apartments, 2 stores, income $2000.
$30,000—204 N. Fremont ave., 30 apartments, income $3000.
$100,000—Corner Seventh and Kohler sts., 102x144, income $8500.
$65,000—254 S. Figueroa, income $6500.
T. WIESENDANGER, Suite 213, 307 South Broadway.

FOR SALE—
A GOOD ONE.
W. Washington st. corner, on the high ground, 178x115, fronting 178 feet on Washington, $100 per front foot. Terms one-third cash.

$12,500—A choice corner on Pico, 50x140, near Westmoreland Place. Terms.
Either of the above are gilt-edge; will make you money.
See BARKER, W. R. COSPER CO.,
Main 6278. 330 S. Hill st.
Ex. Home 546. 3

FOR SALE—
FINE BUSINESS CORNER.
IN THE SOUTHWEST.
$13,000—ONLY—$13,000.
Don't miss the opportunity to buy this fine business corner, located on 36th and Burlington, at one of the greatest street car junctions in the city, with 146 feet on 36th and 98 feet on Burlington. It will make you big money as an investment and is an excellent corner on which to build stores and apartments, which will pay big dividends. There is a LARGE PROFIT awaiting you on this investment.

DOLTON & AUSTIN,
SOLE AGENTS.
214 WILCOX BLDG. 2

FOR SALE—
GRAND AVENUE.
GRAND AVENUE.
CLOSE IN
CLOSE IN
NEAR PICO STREET.
NEAR PICO STREET.

A great many deals have been closed on this street in the past few weeks. Property is advancing very rapidly in this section. We can deliver the best buy on the street, 49x140 feet, improved. Price $13,000, 1-3 cash. Now is the time to buy.

DOLTON & AUSTIN,
214 WILCOX BLDG. 2

FOR SALE—
WEST SEVENTH ST. CORNER.
BEST BUY IN LOS ANGELES.
—120x80—
CLOSE TO WESTLAKE PARK.
$6500.
BEST—CHEAPEST—FINEST.
CORNER IN LOS ANGELES
FOR THE MONEY.
LOOK THIS UP—YOU CAN'T DO BETTER.

ANOTHER 1 BLOCK FURTHER.
—120x142—
$15,000.

ANOTHER 1 BLOCK FURTHER.
IRREGULAR SHAPE.
$16,000.
EVERY ONE A PROFIT MAKER.
DON'T FORGET WEST 7TH ST.
OVER $4,000,000 SOLD
ON THIS STREET IN NOVEMBER.

H. G. COTTON & CO.,
221-222 H. W. HELLMAN BLDG. 2

FOR SALE—
HILL ST. HILL ST. HILL ST.

You are too late. The price
I advertised last Sunday at
$1000 per foot is sold
and the buyer got a bargain.
I have another piece left
north of Pico st., improved,
60 ft., at $75,000. It won't last
long. There are others besides.
You want a lot on Hill st.
Don't wait too long and be sorry.

E. E. FROST, 214 Wilcox Bldg. 2

FOR SALE—
INVESTMENT.
INVESTMENT.
INVESTMENT.
9TH ST. 9TH ST. 9TH ST. 9TH ST.

$480 per ft. We will deliver 80x150 ft. at $450 per ft. This is tonning and surrounded by property held at $900 to $1000 per ft. Do not pass this if you want an investment that will double within a very short time. We are sole agents.

INGRAM & BRIGGS,
201-202 Union Trust Bldg.
S.E. Cor. 4th and Spring sts.
Phones—Home 2932. Sunset Main 29. 2

FOR SALE—
VERMONT AVE.,
BETWEEN VERNON AND 47TH STREET.
42-foot lots, with WEST FRONT; have been selling for $1800.
WE HAVE one 80x142, with an EAST FRONT for $1800, and one 100x142 for $2000. But you will have to hurry as the new car line will be running DECEMBER 6.

FOX & WILSON,
402 P. F. Pay Bldg.
Telephones—Home A4501, Sunset Main 1302. 3

FOR SALE—ONLY $2500.
Downey ave., near Avenue 20.
—55x150—
Notice the attractive price.

ANOTHER.
125 ft. on Pasadena ave.
near Avenue 21, only $2000.
C. L. HALL, 727½ S. Grand ave. 2

## FOR SALE—
**Business Property.**

FOR SALE—
ON WEST 7TH STREET.
CLOSE IN.
ONLY $10,000
CASH REQUIRED.

66x150 feet, improved with modern building of 15 rooms, renting for $100 per month. This is very reasonable rent, and can easily be increased to $150 per month. It is the cheapest thing on 7th st., and will bring a handsome profit to the buyer within a short time. Unimproved property in the same block has sold for $525 per front foot in the past. Here is your chance, the owner is anxious to sell, and will take vacant residence lot as part payment.

PURCHASE PRICE $37,500.
Street number of house with full information and particulars can be had by calling at our office.

A. T. JERGINS & CO. (Owner's Agent.)
Suite 400-401, H. W. Hellman Bldg. 3

FOR SALE—
FLOWER STREET.
FLOWER STREET.
50x150 to alley.
50x150 to alley.
BARGAIN.
BARGAIN.
NORTH OF PICO—IMPROVED.
NORTH OF PICO—IMPROVED.
—$16,000—
—$16,000—

DOLTON & AUSTIN,
214 WILCOX BLDG. 3

FOR SALE—
PICO STREET.
PICO STREET.
—$25,000—
—$25,000—

We have lot 50x182 feet to alley, with 10-room house, between Main and Hill sts. We are sole agents, and can deliver this property. Terms $12,000 to $14,000 cash, balance mortgage at 6 per cent.

GOODENOW & M'CLUNG,
2 Room 307 S. F. Coulter Bldg.

FOR SALE—
INDUSTRIAL SITE.
BETWEEN 7TH AND 8TH STREETS.

One of the finest manufacturing sites in the city, being the northeast corner of Bay and Mateo sts., 212 feet on Mateo st. by 285 feet on 8th st. Southern Pacific Ry. adjoins this property on the north. This piece comprises about 53,000 sq. ft. and I can make a price on this of $37,500, or I will sell 120x178 feet to an alley, on Bay st., for $17,000. This property also adjoins the Southern Pacific Ry. Full commission to agents.
THOMAS S. WADSWORTH, Sole Agt.,
219-21 Douglas Bldg.,
Third and Spring sts.
Main 823; Home A9174. 4

FOR SALE—
OUR CHOICEST OFFERINGS.
THE VERY CREAM IN CORNERS.
INTERSECTION OF MAIN THOROUGHFARES.
REAL BUSINESS CENTERS.

$30,000—San Pedro and Wash., 128x144.
$7000—Moneta and Hanson, 132x150.
$4500—South Park and Vernon, 50x140, alley.
$3750—Vermont and Vernon, 91x125, alley.

SOLE AGENTS,
CONWAY & KESSLER,
2 405 Laughlin Bldg.

FOR SALE—
WEST SIXTEENTH STREET.
WEST SIXTEENTH STREET.
WEST SIXTEENTH STREET.

Fine modern two-story house, close in, for only $7250. Have you noticed the activity on WEST 16TH Street? 'Nuff sed.
DOLTON & AUSTIN,
214 WILCOX BLDG. 3

FOR SALE—
SAN PEDRO STREET.
SAN PEDRO STREET.
THE BARGAIN OF SAN PEDRO ST.
—$19,000—
LARGE CORNER NEAR WASHINGTON
—150x112½—
20-FOOT ALLEY.
FAIR IMPROVEMENTS.

You can investigate every corner from Ninth to Adams and you will find this to be away under market, and a decided bargain.

CONWAY & KESSLER,
Sole Agents. 405-07 Laughlin Bldg. 2

FOR SALE—
NORTHWEST
CORNER
FIFTH
AND
GRAND AVE.
50
X
100.
$25,000.
LEVEL, SUNNY.
CLOSE IN.
GARDEN OUTLOOK
ESPECIALLY EXCELLENT
FOR
HOTEL
OR
CLUB.
REGULAR COMMISSION.
STEWART, 332 S. HOPE ST.

FOR SALE—
$200—"MONROVIA BUSINESS LOT"—$200.
I have for a few days only the finest piece of business frontage on Myrtle ave., the main street of Monrovia, to offer at $200 per front foot, the lot is 100x150 to a fronting alley; this is from $50 to $100 cheaper than any property in the block; improved with 2-story hotel paying good interest; will be cheap on the 1st of January at $250 per foot, and in twelve months will be cheaper at $300. This is the largest lot on the street, and is fine location for good store buildings, which are scarce to rent. Inquire today, for it will go fast at this price. Other snaps to show.
M. J. BERGREEN & CO.,
2 611 Myrtle ave., Monrovia, Cal.

FOR SALE—
$9500.
$9500.
ON
GRAND AVENUE.
GRAND AVENUE,
BETWEEN FIRST AND TEMPLE.

We can offer for a few days only, 45-feet frontage on this grand old street, only a few blocks from the heart of the city, improved with four flats, rented for $70 month for $9500; terms $4500 cash, balance 5 per cent. This lot alone is worth the money, but we will throw in a good building, always rented for $70 per month. Its a rare snap.

A. W. ROSS, SOLE AGENT.
2 420-421 Bradbury Bldg. L.A.R.B.

FOR SALE—
FIGUEROA STREET IS MOVING.
We have the best properties on it, and know the ground thoroughly. Here is the OPPORTUNITY.

50x155 to Alley.
Good Cottage.
NOW LISTEN:
—$14,000—
And it is north of Washington street.

WILLIAM M. LANE CO.,
202 O. T. Johnson Building.
2 Home A5917. H'way 4619.

FOR SALE—DOWNTOWN BUSINESS CORner, saddled with a short, low lease, which owner cannot afford to carry; here is a great big chance for some one with courage to make a handsome thing with a small investment; it only requires $17,500 to swing it, and less than half that in cash; for the man who can wait there is a small fortune in it; my man cannot wait, and that's the truth; you might as well learn it now as later. Come prepared to drive a hard bargain; we will sacrifice.
CROSSMAN, 608 Chamber of Commerce.
P. S.—Downtown in this case means downtown—not Wilmington. 2

FOR SALE—LOOMIS ST. (300 W. SIXTH.)
$20,000—40x147; 435 Locust st.
$12,000—30x147; 426 Locust st. 3

## FOR SALE—
**Business Property.**

FOR SALE—

I HAVE AN OPTION
at a ridiculously low price on 600 ft. of business property between Sixth and Seventh. Has a railroad switch the entire length. Board of Public Works has approved of a concrete bridge over the river on H. Jr. st., and Huntington's new car line will be in operation in a few months, bringing this within 5 minutes of Broadway. When the improvements are in you can make from 50 to 100 per cent. in the next 12 months if you price can turn this option over to it. Option expires the 10th of December, so you will have to hurry. I can assure you this is a snap.

F. J. MILLER,
312 Douglas Bldg., Third and Spring.
Home 'Phone A2138.

FOR SALE—
$16,000—Elegant corner, 110x150, S. E. corner Boylston and Mignonette; best location; fine view; elegant for apartment house or hotel; 150 ft. on Boylston; very close in. This is the cheapest close-in corner in Los Angeles.
$8000—N. E. corner, 61 feet on Mignonette, 150 ft. on Boylston st.
$10,000—S. W. corner W. 21st and Hoover; 60 ft. on 21st; unrestricted; in finest neighborhood; 126 ft. on W. 21st; good for hotel, flats or a fine residence.
$12,000—80 feet on east side Figueroa, 2 blocks north of corner of 60th st.; will bring 8 per cent. in a year.

T. WIESENDANGER,
Room 213, 307 S. Broadway.

FOR SALE—
BUSINESS PROPERTY.

We own 150 feet facing on San Pedro road, just north of Avenue 20, and near Huntington car barn; this is positively the best property that we know of in the city for a fuel and feed or like business; Southern Pacific tracks are only 50 feet away, and the travel to and from San Fernando is all passes by these lots.
We offer this property for a short time at $3000.

J. BURRIS MITCHEL & CO.,
Home phone 3774. 412 Douglas Bldg.

FOR SALE—
VERMONT AVENUE.
Greatest bargain in business corner on fine boulevard, 80x150; north of Washington.
Income $720 per annum.
Price $7500.
Temple and Beaudry.
Income $ 300.
Price $11,000.
Note—The income on this close-in property is from a lot 85x165, improved with flats and always rented.

HEBER & COOPER,
3 111 S. Broadway.

FOR SALE—
MONEY MAKERS.
—$22,500—
$22,500—
40x130, West Second near Hill, rented for $240 per month.
$17,000—Large corner, in heart of manufacturing business section. Call for particulars.
$7500—130x140.
Mesquite near 7th.
ROBERT SEE & CO.,
307 Home Bldg.
Home phone A6275.

FOR SALE—
CENTRAL AVENUE.
CENTRAL AVENUE.
If there is a man in the city who wants two real bargains on this prominent street to meet him Monday. The owner wants to SELL, and you bet I AM GOING TO HELP.

INCOME OVER $100 MONTH.

Come in and see if I will sell.

J. W. GILBREATH,
2 A7867. 254 S. Broadway.

FOR SALE—
ON S. FLOWER STREET,
BETWEEN 7TH AND 8TH STREETS.
Lot 40x165 feet with alley on the south in the rear; improved with a 10-room house, renting for $60 per month; price only $12,500 cash, balance on mortgage; for a safe, well-located piece of property, this is hard to beat. Its by far the cheapest thing on any of the main streets, between Main and Figueroa, 7th to 9th sts.
A. T. JERGINS & CO.,
Suite 400, 401 H. W. Hellman Bldg.

FOR SALE—
The best buy for business lot, double corner in Colegrove, South Hollywood district; can be handled for only $300, price $1200, 54½x140 ft. This is good, I wouldn't say so. Put your money to work today. Let me show you.

WARREN F. McGRATH,
With Strong & Dickson Co.,
N. W. Cor. Second and Broadway.

FOR SALE—
I WILL SELL MY 60-FT. LOT ON ONE WAY FOR $1000 PER FOOT, WHICH IS LESS THAN IT IS INTRINSICALLY WORTH; PROVIDING I MAKE THE SALE WITHIN THE NEXT 20 DAYS. $1000 CASH, BALANCE ON TIME.
THIS PROPERTY WITHIN ONE YEAR WILL PROBABLY BE READY SALE AT $2000 A FOOT.
ADDRESS THE OWNER, WILLIS EMERSON, 261-2 DELTA BLDG.

FOR SALE—
OLIVE STREET BARGAIN.
OLIVE STREET BARGAIN.
50x135 to alley, between 19th and 20th; improvements rent for $45 per month.
Price only $21,000.

CARL PAUL,
3 731 H. W. Hellman Bldg.

FOR SALE—
I have four east-front 40x120-foot lots on Vermont at $1000 each for ¼ cash; terms permitted. Make good money in a few days. Take one or all. Don't wait 48 hours; consider taking four, for they'll be sold to me for a bargain.

WARREN F. McGRATH,
With Strong & Dickson Co.,
N. W. Cor. Second and Broadway.

FOR SALE—BY
DAVID BARRY & COMPANY,
328-329 BRADBURY BLDG.

LARGE FRONTAGE ON EAST FIRST; HAS SMALL IMPROVEMENT. THIS PROPERTY IS FOR SALE AT A PRICE THAT INSURES IT A FINE INVESTMENT. MUST BE PROMPTLY IF YOU ARE INTERESTED.

FOR SALE—
INCOME PROPERTY.
40x148, on Wall between Fifth and Sixth; best buy on street.
Corner on East Main; store and rooms; rent $420; price $4000.
50x125 to alley, on Ruth; income $360; price $3,000.
Lot on East Fifth at $750 foot.
3 LAW & CLARK, 303 S. Hill.

FOR SALE—
WASHINGTON STREET.
—$2700—
Fine, large business lot on Washington street east of Main, 40x140 to alley. This is a rare bargain, and we can deliver at this price for a few days only. Don't pass this up; it's a money-maker.

DOLTON & AUSTIN,
SOLE AGENT

# Real Estate Liners

## FOR SALE—Business Property.

FOR SALE—BY

W. I. HOLLINGSWORTH & CO.,
ESTABLISHED 1896.

SPRING NEAR EIGHTH.
SPRING NEAR EIGHTH.
SPRING NEAR EIGHTH.

BROADWAY IS THE SHOPPING CENTER.

DEPARTMENT STORES BRING BIG RENT.

SPRING STREET IS THE BUSINESS CENTER.

SPRING STREET IS THE OFFICE BUILDING STREET.

SPRING STREET IS AND ALWAYS WILL BE THE FINANCIAL CENTER OF LOS ANGELES.

OFFICE BUILDINGS BRING GREATER RENTS THAN DEPARTMENT STORES.

YOU CAN BUY THIS FRONTAGE (WEST SIDE OF THE STREET) FOR ABOUT TWO-THIRDS THE PRICE OF BROADWAY FRONTAGE SIMILARLY LOCATED.

BUY IT. $250 PER FOOT.

HILL STREET.
HILL STREET.
HILL STREET.

HILL STREET, ESPECIALLY SOUTH OF SEVENTH, IS IN THE MAKING.

HILL STREET IS BROADWAY'S FUTURE RIVAL.

WE OFFER 50 FEET NEAR NINTH FOR $600.

IT ONLY TAKES $25,000 CASH TO HANDLE THIS LOT. DON'T ALLOW THE OPPORTUNITY TO INVEST ON HILL STREET

WITH A SMALL AMOUNT OF CAPITAL,

TO GO BY.

GRAND AVE. NEAR SEVENTH.
GRAND AVE. NEAR SEVENTH.
GRAND AVE. NEAR SEVENTH.

WHEN PAVED AND WIDENED NEXT SPRING, GRAND AVENUE WILL BE ONE OF OUR FINEST NORTH AND SOUTH ARTERIES.

PROPERTY IS RIDICULOUSLY CHEAP ON GRAND, ESPECIALLY IS THIS THE CASE NEAR SEVENTH, WHERE THE GREATEST INCREASE WILL TAKE PLACE. SEE US REGARDING THE BEST BUY ON THE STREET.

FIGUEROA STREET CORNER.
FIGUEROA STREET CORNER.
FIGUEROA STREET CORNER.

NEAR WASHINGTON.

LOT 150x170.

PRICE $27,500.

ONLY $10,500 CASH, BALANCE AT 6 PER CENT. GOOD IMPROVEMENTS. MAGNIFICENT SHRUBBERY. AN IDEAL APARTMENT HOUSE OR HOTEL SITE.

W. I. HOLLINGSWORTH & CO.,
EXCLUSIVE AGENTS.
SUITE 214-15 WILCOX BLK.

FOR SALE—

CONCERNING JEFFERSON STREET.

Did you observe the building permits for last month. As usual, FIFTH WARD—which JEFFERSON STREET is about exactly in the center of—leads ON TOP—nearly $100,000 MORE THAN ANY OTHER WARD IN THE CITY!

Where is most of the building in Los Angeles going forward? Where is realty most active? Where is the greatest and most substantial progress being made? Where are the factories going to put their new $150,000 Auditorium? Right over JEFFERSON.

Where is the nearest to the San Pedro harbor and the markets of the world? Where is the most certain and steady future growth of this city? In the GREAT SOUTHWEST, and on or near JEFFERSON STREET.

And where is the GREATEST BLOCK ON JEFFERSON STREET? Why, where the Shoreys and all other shrewd people are—on the west side of Figueroa and Wesley. Within the next year or two you'll see property on this block selling for ONE-THIRD more than anywhere else on JEFFERSON STREET, and you'll see property on JEFFERSON, between Main and Figueroa, selling for TWICE PRESENT PRICES IN THAT TIME.

These may seem rosy predictions, BUT THEY WILL COME TRUE. This JEFFERSON is a wonderful street, and right in the heart of things. The keystone in the arch of the GREAT SOUTHWEST. It is the logical future of ANY crosstown way in Los Angeles, south of Pico—and may even OUTSTRIP Pico in five years.

The northwest corner of Figueroa and Jefferson, sold about 10 days ago for $1,000 a foot. It stands 50 feet on Adams. This was at the rate of ONE HUNDRED AND SEVENTY DOLLARS A FOOT. And a RESIDENCE PROPERTY, in the GREAT SOUTHWEST. It NEVER WILL be any but residence property. On the JEFFERSON and Figueroa corners—BUSINESS corners of the choicest kind in the GREAT SOUTHWEST! At least TWICE as much as they are in the business section of this city.

This would make a piece next to the corner worth at least $200 a foot. I am offering one of that VERY CORNER, 200 feet of Figueroa, for $200 a foot, or $41,760. WHERE WILL YOU BEAT IT IN THE GREAT SOUTHWEST?

It is too large for you I have no doubt. JEFFERSON, 60x150, with a 5-room house, RIGHT OPPOSITE THE SHRINERS' GREAT AUDITORIUM—now building—for only a matter of months when you'll have to pay $250 a foot for frontage in this same block, and in a year it will bring more. Don't you think you better lay in a supply at present prices of $150 to $200 a foot?

RALPH SULLIVAN,
601 Citizens' National Bank Bldg.

FOR SALE—

GRAND AVENUE.
GRAND AVENUE.
DID YOU SEE

What is going on on grand old Grand avenue? Not a few corner or two at 6 bargain; 16th and Grand and 15th and Grand, also a 50-ft. lot on 15th near Grand ave. Way down cheap. This lot is bound to advance $1000 within a year. Can show some money makers each week.

ARTHUR G. NEWTON,
601 Mason Bldg.

FOR SALE—THIS IS A BARGAIN.

6-room cottage; walking distance, nice location; rents now for $25; for apartment house or flats.

R. W. HASKINS, room 320 Mason Bldg.

## FOR SALE—Business Property.

FOR SALE—

I SELL THE EARTH.
—R. S. BASSETT—

On 8th st. and Central avenue, Northeast Corner.

There is a large three-story building; two storerooms below on Central avenue; also one 5-room flat on 8th street, lower floor, and 6 5-roomed flats above; on lot joining, on south, there is a six-roomed cottage; there is 50 feet frontage on Central avenue. You can get this fine corner for $20,000, or 40 feet on the corner, $13,000.

Terms if desired.

N. W. Corner 2nd and Olive,
97 feet on Second Street,
129 feet on Olive Street.
A BEAUTIFUL CORNER.
For storerooms below, apartments above.
—PRICE $65,000—

O. 87x129 ON CORNER
—For $40,000—

—AT GLENDALE—
Only 25 minutes' Ride

from business center of L. A. We have two of the best business corners for sale.
—BANK BUILDING—

N.W. corner Third and Glendale aves.; bank and three stores below, hotel above; all under lease; income $100 per month; $750 per year; $15,000.

S.W. corner Fourth and Glendale ave., stores below, rooms above; rents now $160 per month. We can lease for two years $180 per month; $1920 per year.

PRICE $12,000.

VALENCIA ST.—30x191—Flats. $13,000.
—Income $1200 per year—

TOWNE AVE.—48x118. Apartments. $24,000.
—Income $2268 per year—

GRAND AVE. COR.—80x197. Flats. $26,000.
—Income $2351 per year—

WEST THIRD.—90x125. Stores. $19,000.
—Income $1629 per year—

MAIN ST.—72x140. brick block. $22,000.
—Income $14,700 per year—

1ST. NEAR B'WAY.—30x151. Stores. $40,000.
—Leased $3000 per year—

GRAND AVE. COR.—50x160. Vacant. $20,000.

W. 5TH.—41x120. Apartments. $24,000.
—Income $1620 per year—

OVERTON ST.—80x150. Apartments. $22,000.
—Income $2262 per year—

FLOWER ST.—40x165. Apartments. $21,000.
—Income $2000 per year—

RUTH AVE.—30x150. Flats. $7500.
—Income $720 per year—

VALENCIA ST.—32x161. Flats. $17,000.
—Income $1440 per year—

WEST 11TH.—62x128. Flats. $20,000.
Leased $1572 per year—

MAPLE AVE.—50x138. Flats. $20,000.

OLIVE ST.—34x132. Apartments. $23,000.

GRAND AVE.—60x196. 2 Houses. $12,500.

MAPLE AVE.—30x150. Flats. $16,000.

WEST 2ND.—80x80. Flats. $11,500.

OLIVE ST. COR.—64x81. Flats. $23,000.

W. PICO.—30x132. Vacant. $10,000.

FIGUEROA COR.—50x132. Vacant. $30,000.

TEMPLE ST.—50x150. House. $10,000.

FLOWER ST.—60x160. 2 Houses. $20,000.
E. 37TH COR.—50x152. Stores. $50,000.
—Income $2548 per year—

I have many more.
Come in and see.

R. S. BASSETT, L.A.R.B.,
207½ S. Broadway.

FOR SALE—
METZLER INVESTMENT CO.,
401-402 Stimson Blk.

A BUNCH OF SNAPS IN BUSINESS PROPERTY.

A lot 72x190 on Court street, near Hope, a splendid place for an apartment house; $12,500.

Lot 40x100 on Ceres avenue, improved with house, $1000.

A corner on Tenth, near Figueroa, 67x165, improved with four cottages. Income $125 a month. Price $12,500.

A splendid warehouse site near the Santa Fe. This will advance $500 in a few weeks. Price $3250.

Three lots on Flower, near Washington, making 142x199½ feet. This property is advancing very rapidly. Price $16,250.

Lot 40x170 on Crescent avenue, near Seventh. Improved with a 5-room house. Price $4200.

A corner on East Tenth, close to Main, 66x132 to alley, improved with 9-room house and barn. Price $17,500.

A corner on Main, north of Jefferson, lot 132x330, improved. Income $140 per month; could be $175. Price $60,000.

Lot 50x100 on East Fourth street, vacant. $400 per foot.

A corner on East Third street, 86½x300, with income of $200 per month. Price $55,000.

A lot on East Third street, near the river, 40x132, a snap for a few days only. Price $125 per foot.

Lot 35x170, cornering on alley on Crocker street, near Fifth, improved with two houses, 3 rooms each, income $12 per month. Will consider exchange for city or suburban property. Price $20,000.

40x132 on East Fourth, improved with brick building, rent $90. Price $10,000.

35x110 on Ceres avenue, near the new pro-posed Union Depot, improved with cottages. Price $3500.

A corner on Hill street, near Pico, 120x87, improved, a snap at $225 per foot.

Lot 200x110 on West Seventh, near Figueroa, improved with flats; annual income $2020. Price $25,000.

A splendid pressed brick and granite business block on East Second, near the Merchants' National Bank Bldg. This building consists of 6 stores and 20 hotel rooms, on lot 125x80; graduated lease on this building. It will be paying over 9 per cent. in two years. Price $30,000.

METZLER INVESTMENT CO.,
401-2 Stimson Bldg.

FOR SALE—DON'T BELIEVE ALL YOU read about Vermont ave.; every lot can't be a business. What makes the business sections and where are they? At every street car intersection. Did you ever think of that? Take it at 84th and Vermont; street car intersection and a business settlement. Jefferson and Vermont; same circumstances, and business again. The corner has just sold (improved with old wooden building) for $250 per front foot. McClintock and Vermont, another intersection, and you can't buy property there; try it and see. Now, then, we can deliver a business corner at the next street car crossing that beats anything on Vermont. It's just 129 feet from the intersection of Santa Barbara and Vermont, where 4 lines cross, Grand ave. line, Redondo, San Pedro and University Traction. It is surrounded by high grade tracts (West Park, for one,) where the lots are restricted to residences only. Do you realize what that means? The lot is a corner, 42x129 to alley, and we can sell this week for $2000. Hurry up. Agents, list.

C. E. DODGE & CO.,
4211 Vermont ave.
Phone West 678.

FOR SALE—

PICO HEIGHTS BARGAIN.

SOUTHWEST CORNER
PICO ST. AND
CATALINA.

60x140, 42x62, IMPROVED WITH 2-STORY PRESSED BRICK BUILDING.

PRICE $20,000. TERMS $2000 IN CASH AND EQUITY.

P. R. COWAN CO.,
221 W. SIXTH ST.,
GROSSE BLDG.,
GROUND FLOOR.

## FOR SALE—Business Property.

FOR SALE—

I SELL THE EARTH.
—R. S. BASSETT—

On 8th st. and Central avenue, Northeast Corner.

There is a large three-story building; two storerooms below on Central avenue; also one 5-room flat on 8th street, lower floor, and 6 5-roomed flats above; on lot joining, on south, there is a six-roomed cottage; there is 50 feet frontage on Central avenue. You can get this fine corner for $20,000, or 40 feet on the corner, $13,000.

Terms if desired.

N. W. Corner 2nd and Olive,
97 feet on Second Street,
129 feet on Olive Street.
A BEAUTIFUL CORNER.
For storerooms below, apartments above.
—PRICE $65,000—

O. 87x129 ON CORNER
—For $40,000—

—AT GLENDALE—
Only 25 minutes' Ride

from business center of L. A. We have two of the best business corners for sale.
—BANK BUILDING—

N.W. corner Third and Glendale aves.; bank and three stores below, hotel above; all under lease; income $100 per month; $750 per year; $15,000.

S.W. corner Fourth and Glendale ave., stores below, rooms above; rents now $160 per month. We can lease for two years $180 per month; $1920 per year.

PRICE $12,000.

VALENCIA ST.—30x191—Flats. $13,000.
—Income $1200 per year—

TOWNE AVE.—48x118. Apartments. $24,000.
—Income $2268 per year—

GRAND AVE. COR.—80x197. Flats. $26,000.
—Income $2351 per year—

WEST THIRD.—90x125. Stores. $19,000.
—Income $1629 per year—

MAIN ST.—72x140. brick block. $22,000.
—Income $14,700 per year—

1ST. NEAR B'WAY.—30x151. Stores. $40,000.
—Leased $3000 per year—

GRAND AVE. COR.—50x160. Vacant. $20,000.

W. 5TH.—41x120. Apartments. $24,000.
—Income $1620 per year—

OVERTON ST.—80x150. Apartments. $22,000.
—Income $2262 per year—

FLOWER ST.—40x165. Apartments. $21,000.
—Income $2000 per year—

RUTH AVE.—30x150. Flats. $7500.
—Income $720 per year—

VALENCIA ST.—32x161. Flats. $17,000.
—Income $1440 per year—

WEST 11TH.—62x128. Flats. $20,000.
Leased $1572 per year—

MAPLE AVE.—50x138. Flats. $20,000.

OLIVE ST.—34x132. Apartments. $23,000.

GRAND AVE.—60x196. 2 Houses. $12,500.

MAPLE AVE.—30x150. Flats. $16,000.

WEST 2ND.—80x80. Flats. $11,500.

OLIVE ST. COR.—64x81. Flats. $23,000.

W. PICO.—30x132. Vacant. $10,000.

FIGUEROA COR.—50x132. Vacant. $30,000.

TEMPLE ST.—50x150. House. $10,000.

FLOWER ST.—60x160. 2 Houses. $20,000.
E. 37TH COR.—50x152. Stores. $50,000.
—Income $2548 per year—

I have many more.
Come in and see.

R. S. BASSETT, L.A.R.B.,
207½ S. Broadway.

FOR SALE—
METZLER INVESTMENT CO.,
401-402 Stimson Blk.

A BUNCH OF SNAPS IN BUSINESS PROPERTY.

A lot 72x190 on Court street, near Hope, a splendid place for an apartment house; $12,500.

Lot 40x100 on Ceres avenue, improved with house, $1000.

A corner on Tenth, near Figueroa, 67x165, improved with four cottages. Income $125 a month. Price $12,500.

A splendid warehouse site near the Santa Fe. This will advance $500 in a few weeks. Price $3250.

Three lots on Flower, near Washington, making 142x199½ feet. This property is advancing very rapidly. Price $16,250.

Lot 40x170 on Crescent avenue, near Seventh. Improved with a 5-room house. Price $4200.

A corner on East Tenth, close to Main, 66x132 to alley, improved with 9-room house and barn. Price $17,500.

A corner on Main, north of Jefferson, lot 132x330, improved. Income $140 per month; could be $175. Price $60,000.

Lot 50x100 on East Fourth street, vacant. $400 per foot.

A corner on East Third street, 86½x300, with income of $200 per month. Price $55,000.

A lot on East Third street, near the river, 40x132, a snap for a few days only. Price $125 per foot.

Lot 35x170, cornering on alley on Crocker street, near Fifth, improved with two houses, 3 rooms each, income $12 per month. Will consider exchange for city or suburban property. Price $20,000.

40x132 on East Fourth, improved with brick building, rent $90. Price $10,000.

35x110 on Ceres avenue, near the new pro-posed Union Depot, improved with cottages. Price $3500.

A corner on Hill street, near Pico, 120x87, improved, a snap at $225 per foot.

Lot 200x110 on West Seventh, near Figueroa, improved with flats; annual income $2020. Price $25,000.

A splendid pressed brick and granite business block on East Second, near the Merchants' National Bank Bldg. This building consists of 6 stores and 20 hotel rooms, on lot 125x80; graduated lease on this building. It will be paying over 9 per cent. in two years. Price $30,000.

METZLER INVESTMENT CO.,
401-2 Stimson Blk

# Reliable Liners

## FOR SALE—
### Business Property.

FOR SALE—$7250.
Nine-room two-flat building; will rent for $65; Crocker st., between Fifth and Sixth. H. P. ERNST, room 313, Tajo Bldg., corner First and Broadway. 2

FOR SALE—$2500; MODERN 10-ROOM FLAT building on Hope st., near First st. rent $35; terms. H. P. ERNST, room 313, Tajo Bldg., corner First and Broadway. 2

FOR SALE—SOUTH FLOWER STREET. If you are looking for the best buy on South Flower st., don't fail to see us at once. MASON REALTY CO., 411 Chamber of Commerce Bldg. 2

FOR SALE—MAIN ST. SNAP; LOT 50x130 with improvements; bringing 9 per cent.; worth $8,000, for $5000; no agents. Address B, box 108, TIMES OFFICE. 2

FOR SALE—NEW APARTMENT BUILDING 30 rooms, close in, a corner, price $14,500; rents $1600 a year; $10,000 will handle it. 1206 E. 20th, Phone st. 2

FOR SALE—124 W. PICO, 200 FEET WEST of Main, 46x152, with 10-room residence; worth $8,000, for $5000; no agents. Address B, box 108, TIMES OFFICE. 2

FOR SALE—NEW APARTMENT BUILDING 30 rooms, close in, a corner, price $14,500; rents $1600 a year; $10,000 will handle it. 1206 E. 20th, Phone st. 2

FOR SALE—124 W. PICO, 200 FEET WEST of Main, 46x152, with 10-room residence; worth $8,000, for $5000; no agents. Address B, box 108, TIMES OFFICE. 2

FOR SALE—BARGAINS.
$4,000—8 rooms, income $3000, near Central and 7th, fine investment.
WEIK & CO., 631 S. Spring st. 3

FOR SALE—CORNER ON VERNON NEAR Central ave., 125 on Vernon, 60 ft. with four houses, a bargain, price $1800. By owner, address Y, box 26, TIMES OFFICE. 3

FOR SALE—CARR ST., LOT 50x119 TO AN alley, 12-room house, five blocks from Hamburger's; price low; terms. 1615 S. MAIN ST. 3

FOR SALE—INDUSTRIAL PROPERTY, close to Ninth st., 162x171 feet, with railroad spur in the rear. Address A, box 34, TIMES OFFICE. 2

FOR SALE—LOT 86x152, WITH BUILDINGS; income $20 monthly; cheapest buy on Central ave. 'Phone E2670. OWNER, 1020 Georgia. 3

FOR SALE—CHOICE BUSINESS LOT ON Jefferson st., adjoining corner, $2500; good terms. H. J. SCHAPER, 409 Pay Bldg. 3

FOR SALE—CHOICE BUSINESS LOT, EAST Aurora; 50x120; next to 4th and Olive. A rare bargain. Investigate. BRAINERD, 412 Pay Bldg. A3635.

FOR SALE—CHEAP, BUSINESS CORNER on Central ave., 91x145; might consider an exchange. Owner, 1307½ WALL ST., corner 14th. 2

FOR SALE—FOR BUSINESS BLOCKS IN Boyle Heights, see GEO. S. MYERS, 1042 E. First st.

FOR SALE—QUICK PROFITS. SEE HALF-MOON BAY ADVERTISEMENT, under suburban property.

FOR SALE—$4500, NEAR HILL AND PICO, 60x139, improved with 7-room house. HOME 1151. 2

FOR SALE—$2850, ½ CASH, CHEAPEST on the street, situated to alley, 12th st. west of Central. HOMER HOME 1151. 2

FOR SALE—$2800, 70 FEET ON GEORGIA near 20th, with good house. HOME 1151

FOR SALE—$2500, HOUSE AND LOT, TWO blocks from 10th and Figueroa. MAIN 1460.

FOR SALE—$2250, KOHLER NEAR 7TH, good double house, rent $25. MAIN 1460.

## FOR SALE—
### Income Property.

INVESTMENT EXTRAORDINARY!
RENTALS OVER $900 MONTHLY.
PRESSED BRICK BUSINESS BUILDING.
$18,000

Takes it, if I can sell at once; terms if desired; this is a new, modern 2-story store and flat building, in best location; would cost at least $25,000 to duplicate today. Don't ask me to "shave a little;" if you can't see that I am actually giving you $7000, don't consider my proposition. No agents, no commissions. Deal with owner at once.
ROOM 1, 114 S. CAHUENGA AVE., next to P.O., Hollywood. 3

FOR SALE—
INCOME PROPERTY PAYS 10 PER CENT.
$45,000—Income $4500.
$28,000—Income $2800.
$20,000—Income $2000.
$15,000—Income $1800.
$12,000—Income $1200.
$3500—Income $40 month.
Also a large building with 5 acres of ground, suitable for hospital or sanitarium; reached by electric cars.
W. P. LARKIN & CO.,
421 Byrne Bldg., 3rd and Broadway, Phone A3442. 3

FOR SALE—
INCOME PROPERTY.
$950 CASH REQUIRED.
$1500 YEARLY INCOME.
FINE OPPORTUNITY.
MAIN REALTY CO.,
310 Severance Building.
Main 137; Home F3192. 3

FOR SALE—
SPECIALLY ATTRACTIVE INCOME.
ALMOST 12 PER CENT.

$12,000—Income $1340. A new modern apartment building of 8 family apartments, each having buffet kitchen and private bath. Located in easy walking distance and an exceedingly popular renting locality. Think again of the income.
I. M. HOLLINGSWORTH, 304 Pay Bldg. 2

FOR SALE—
$6500—BARGAIN FOR CASH—$6500
Corner lot 50 x 150; 2 first-class residence neighborhood; improved with a new building, 30x46; lower floor now used as a grocery store, and doing fine cash business. Second floor is a 5-room modern flat. Will pay at least 6 per cent. as it stands, on price, and is of such a character but ripe for another store and flats; with this additional improvement I can guarantee purchaser at least 1 per cent. per month on his investment.
THEO. G. FITCH, 325 W. 4TH ST. 2

FOR SALE—
ALMOST 12 PER CENT. INCOME.
$6000—Income $576, and always rented, a neat little flat on a 50-foot lot close in on Flower st. The lot alone is worth the money.
I. M. HOLLINGSWORTH, 304 Pay Bldg. 2

FOR SALE—
$5500—5 flats on E. 14th near S., 2 lines. Building new, large lot.

$35,000—50x125, to alley; west of Central, north of Pico.

$30,000—Stores and rooms above, close in. Rent $300 per month. Will sell for $30,000 quick.

OLD SETTLERS' INVESTMENT CO.,
2 220 Citizens' Nat. Bank Bldg.

FOR SALE—
FLATS ON TWELFTH STREET,
NEAR FIGUEROA STREET.

New, neat, attractive, strictly modern flat building; flats 6 and 7 rooms each; rents $190; lot 50x182; south frontage.
$12,500.
OLD SETTLERS' INVESTMENT CO.,
2 220 Citizens' Nat. Bank Bldg.

FOR SALE—WESTLAKE RESIDENCE.
$7000. $7000.
A corner 90x150 to alley. House is a seven-room with four rooms and bath in first-class condition. It can be shifted to allow of flats or apartment house on corner. The lot if vacant is worth the price. Only one block from Westlake Park.
BUY IT NOW.
FOR INCOME AND PROFIT.
THEO. G. FITCH, 325 W. 4th st. 2

FOR SALE—EXCELLENT DOUBLE RESIdence, 6 rooms one side, 5 on the other, modern and almost new; lot 60x136 to 15-foot alley; will be sacrificed for $3000; owner leaving West Adams car, especially desirable for those with income or income property; price $3500. Terms.
Main 2087. R. W. RICHARDSON.
CHAS. F. PATTERSON & CO.,
2 412 Union Trust Bldg.

FOR SALE—NEAR CENTRAL AVE., 10-room new and beautifully furnished apartments house, in two-room suites, house fronts on Tenth st.; lot extends through with 35-ft. frontage on 11th st; income $150 each month; price only $12,000; part cash. CALIFORNIA REALTY, 336 Henne Bldg., 122 W. 3rd st. 3

FOR SALE—NEW MODERN FLATS ON Towne ave. between 8th and 9th sts.; 14 rooms, 5 rooms, cottage in rear; income about $900 per year; $11,500 about $5000 cash; we have others. See us for flats. BELL & MOSTELLER, 211 Grant Bldg. A1929. Main 5239.

FOR SALE—$7200, $2000 CASH, BALANCE long time, 9% per cent.; new building of 3 five-room and 2 six-room flats; all rented, paying over 11% per cent. interest; on E. First st., Boyle Heights. OWNER, 410 L. A. Trust Bldg. 2

FOR SALE—THERE IS NO QUESTION about this. It has been finished about 2 minutes; all five flats are rented to gilt-edge tenants; monthly income $125; price $18,000. Some savings in it; you get 12 per cent. net. 621 LUCAS AVE. 'Phone WESTON, F6028.

FOR SALE — DO YOU WANT A GOOD INcome property at Long Beach? Pays 9 per cent. on the investment; pays 10 per cent. during the summer months; price $2,000; very easy terms. Address W, box 108, TIMES OFFICE. 2

FOR SALE—SNAPS.
$1800 cash, bal. $2000, no interest; income $45 month; step lively Monday if you want this. WEIK & CO., 631 S. Spring st. 3

## FOR SALE—
### Income Property.

FOR SALE—
CENTRAL BUSINESS PROPERTY.
PAYING $211 PER MONTH.
Beginning June 1, rent will pay $258 per month as per terms of LEASES on the stores.
Price ——— $21,600.
APARTMENT-HOUSE SITE ON CLOSE-IN HILL.
Lot 82x165 feet, with 10-room house, paying $30 per month.
Would consider property up to $7500. Good APARTMENT-HOUSE SITE, and only 10 minutes' WALK to City Hall.
22-ROOM APARTMENT HOUSE.
Completely furnished, and 'lot 50x135. Pays average of $140 month.
Price ——— $10,500.
W. A. VARCOE & CO.,
2 317 W. Second St.

FOR SALE—CHOICE INCOME PROPERTY on Washington, between Stanford ave. and Griffith, pays 8 per cent. on $18,000; new modern flat, 6a rooms, and lot in the southern part of the property. No agents, no commissions. Deal with owner at once.
ROOM 1, 114 S. CAHUENGA AVE., next to P.O., Hollywood. 3

FOR SALE—
INCOME PROPERTY PAYS 10 PER CENT.
$45,000—Income $4500.
$28,000—Income $2800.
$20,000—Income $2000.
$15,000—Income $1800.
$12,000—Income $1200.
$3500—Income $40 month.
Also a large building with 5 acres of ground, suitable for hospital or sanitarium; reached by electric cars.
W. P. LARKIN & CO.,
421 Byrne Bldg., 3rd and Broadway, Phone A3442. 3

FOR SALE—
INCOME PROPERTY.
$950 CASH REQUIRED.
$1500 YEARLY INCOME.
FINE OPPORTUNITY.
MAIN REALTY CO.,
310 Severance Building.
Main 137; Home F3192. 3

FOR SALE—
SPECIALLY ATTRACTIVE INCOME.
ALMOST 12 PER CENT.

$12,000—Income $1340. A new modern apartment building of 8 family apartments, each having buffet kitchen and private bath. Located in easy walking distance and an exceedingly popular renting locality. Think again of the income.
I. M. HOLLINGSWORTH, 304 Pay Bldg. 2

FOR SALE—
$6500—BARGAIN FOR CASH—$6500
Corner lot 50 x 150; 2 first-class residence neighborhood; improved with a new building, 30x46; lower floor now used as a grocery store, and doing fine cash business. Second floor is a 5-room modern flat. Will pay at least 6 per cent. as it stands, on price, and is of such a character but ripe for another store and flats; with this additional improvement I can guarantee purchaser at least 1 per cent. per month on his investment.
THEO. G. FITCH, 325 W. 4TH ST. 2

FOR SALE—
ALMOST 12 PER CENT. INCOME.
$6000—Income $576, and always rented, a neat little flat on a 50-foot lot close in on Flower st. The lot alone is worth the money.
I. M. HOLLINGSWORTH, 304 Pay Bldg. 2

FOR SALE—
$5500—5 flats on E. 14th near S., 2 lines. Building new, large lot.

$35,000—50x125, to alley; west of Central, north of Pico.

$30,000—Stores and rooms above, close in. Rent $300 per month. Will sell for $30,000 quick.

OLD SETTLERS' INVESTMENT CO.,
2 220 Citizens' Nat. Bank Bldg.

FOR SALE—
FLATS ON TWELFTH STREET,
NEAR FIGUEROA STREET.

New, neat, attractive, strictly modern flat building; flats 6 and 7 rooms each; rents $190; lot 50x182; south frontage.
$12,500.
OLD SETTLERS' INVESTMENT CO.,
2 220 Citizens' Nat. Bank Bldg.

FOR SALE—WESTLAKE RESIDENCE.
$7000. $7000.
A corner 90x150 to alley. House is a seven-room with four rooms and bath in first-class condition. It can be shifted to allow of flats or apartment house on corner. The lot if vacant is worth the price. Only one block from Westlake Park.
BUY IT NOW.
FOR INCOME AND PROFIT.
THEO. G. FITCH, 325 W. 4th st. 2

FOR SALE—EXCELLENT DOUBLE RESIdence, 6 rooms one side, 5 on the other, modern and almost new; lot 60x136 to 15-foot alley; will be sacrificed for $3000; owner leaving West Adams car, especially desirable for those with income or income property; price $3500. Terms.
Main 2087. R. W. RICHARDSON.
CHAS. F. PATTERSON & CO.,
2 412 Union Trust Bldg.

FOR SALE—NEAR CENTRAL AVE., 10-room new and beautifully furnished apartments house, in two-room suites, house fronts on Tenth st.; lot extends through with 35-ft. frontage on 11th st; income $150 each month; price only $12,000; part cash. CALIFORNIA REALTY, 336 Henne Bldg., 122 W. 3rd st. 3

FOR SALE—NEW MODERN FLATS ON Towne ave. between 8th and 9th sts.; 14 rooms, 5 rooms, cottage in rear; income about $900 per year; $11,500 about $5000 cash; we have others. See us for flats. BELL & MOSTELLER, 211 Grant Bldg. A1929. Main 5239.

FOR SALE—$7200, $2000 CASH, BALANCE long time, 9% per cent.; new building of 3 five-room and 2 six-room flats; all rented, paying over 11% per cent. interest; on E. First st., Boyle Heights. OWNER, 410 L. A. Trust Bldg. 2

FOR SALE—THERE IS NO QUESTION about this. It has been finished about 2 minutes; all five flats are rented to gilt-edge tenants; monthly income $125; price $18,000. Some savings in it; you get 12 per cent. net. 621 LUCAS AVE. 'Phone WESTON, F6028.

FOR SALE — DO YOU WANT A GOOD INcome property at Long Beach? Pays 9 per cent. on the investment; pays 10 per cent. during the summer months; price $2,000; very easy terms. Address W, box 108, TIMES OFFICE. 2

FOR SALE—SNAPS.
$1800 cash, bal. $2000, no interest; income $45 month; step lively Monday if you want this. WEIK & CO., 631 S. Spring st. 3

## FOR SALE—
### Flats.

FOR SALE—6 FURNISHED FLATS OVERlooking ocean; beautiful grounds; income $125 per month; price $14,000, cash $5000; located at Long Beach. Owner, 1005 E. OCEAN (rear.) Long Beach. 2

FOR SALE — 9-ROOM FLAT, $350; RENT $35; will exchange for larger rooming-house. 730 W. SEVENTH ST. Phone F1952. 2

## CONTRACTORS—
### And Builders.

FIRE-PROOF RESIDENCE—
Build your home to last forever. A reinforced Concrete residence. Warm in winter, cool in summer. JUST AS CHEAP AS WOOD. For full particulars and prices of Reinforced Concrete construction, Address J. W. CHALLENGER, 316 Long Beach Bank Bldg. Long Beach, Cal. 2

CONTRACTORS AND BUILDERS.
If you want to build we make a specialty of bungalows and will furnish plans, specifications and estimates free. If you have a lot and want a home, See us.
WESTERN REALTY & INV. COMPANY, 434 S. HILL ST. Phone B2342; BROADWAY 2420. 2

TO CONTRACTORS AND BUILDERS—
Want you to build me 4-room plastered house; lowest bidder. Apply today (Sunday) or evenings after 4 o'clock, at 129 AVENUE 26. 2

IF YOU HAVE ANY CARPENTER WORK you want done or if your lot is clear, and build your house and arrange monthly payments, see CHAPTER & CO., 322 Maple. Broadway 1456. 2

WE BUILD 4-ROOM BUNGALOW, $300; 5 rooms, $375. Low bids on all classes of buildings, plans free. LEAVER-GUENTHART CO., 1015 Trust Bldg. A1015. Main 5239.

TO CONTRACTORS AND BUILDERS.
Want you to build me four-room plastered house, lowest bidder. Apply today (Sunday) or ANY evening after 4 P.M., at 129 AVENUE 26. 2

WILL CONTRACT TO BUILD HOUSE COMplete, or will do carpenter work, owners to furnish material; if about to build or buy see my houses. Telephone BROADWAY 2420. 2

I CAN BUILD YOU A NICE MODERN 7-room cottage, bath, mantels, tile hearth, etc., for $1150. L. A. PETERS, 216 S. Ave. 66. Phone East 660. 2

I WILL BUILD YOUR CALIFORNIA house, cheap; contracts made for house complete, or labor only. F. W. WITTE, 4116 Lima st. 2

PLANS AND SPECIFICATIONS CHEAP, or will build on payments. W. H. JACKSON, 531 Chamber of Commerce Bldg. 2

WILL PAY $20 FOR ACCEPTED DRAWING for house, 2-story, flat $6125. Address B, box 101, TIMES OFFICE. 2

ALL KINDS OF PLANS, BEAUTIFUL, modern buildings, from $10 up, or will make them to suit you. Room 231, 7th SPRING.

THAT HOME, I WILL BUILD IT STRICTLY up to date in every detail; plans free; easy payments. "HARVEY," Home 4380.

## FOR SALE—
### Hotels and Lodging-houses.

FOR SALE—
30 rooms, rent only $50; clearing $125 per month; this house can be bought very low; 2 years' lease.
22 rooms, on Hill st., rent $45 per month; will take part cash; a good money maker.
40 rooms, rent $180; 3 years' lease; price $2600; part cash.
See MRS. WALLES, with
Main 9127. HUGH McFARLAN & CO.,
Phone A3445. 329 Mer. Trust Bldg. 2

FOR SALE—
45 rooms up to date, new furniture; 2 years' lease; 4 blocks from business center; new building; cash rental $300; 10 rooms, water, bath and toilet; convenient street; well improved; rent $150; income $125. We can show books to substantiate claims; a positive bargain and CANNOT be duplicated in the city for the price, $2500.
See A. E. Gilhousen, with W. C. NORMAN, Real Estate, 519 Pay Bldg. 2

FOR SALE—
35-room hotel, every room full. New lease and newly furnished. This is unquestionably the very best hotel in the down-town district. It is a big money maker, but present owner can not give it any attention on account of other business, and will make the price an object for cash. Here is a big profit for some one who desires to go into business. For full particulars see owner, 404 CHAMBER OF COMMERCE. 3

FOR SALE—$1200, 22 ROOMS, NEWLY FURnished; rent $65, long lease; $500 cash, balance easy terms. 2

$1400, 28 rooms; cheap rent; close in; 3 years' lease.

$2500, 52 rooms, elegantly furnished; Spring st.; cheap rent, long lease.

For bargains in lodging houses, see
WUERZ & BRUBAKER,
2 134½ N. Spring street.

FOR SALE—A ROOMING HOUSE OF 50 rooms; corner building, best location in the city; good furniture and carpets; everything in A1 condition; paying $250 to $300 per month above all expenses. I am not at liberty to give to the public the price that I can dispose this place for. It is certainly a good investment. $2000 cash will handle it. J. C. FLOYD, sole agent, 205 Mason Operahouse. L. A. R. B.

FOR SALE—A 21-ROOM HOUSE WITH LOT 75x135, house one year old; good lawn and everything first-class; two blocks from Occidental College in Highland Park; on car line; this is a big money maker, but my present owner can not give it any attention on account of other business, and will make the price an object for cash. Here is a big profit for some one who desires to go into business. For full particulars see owner, 404 CHAMBER OF COMMERCE. 3

FOR SALE—$1200, 22 ROOMS, NEWLY FURnished; rent $65, long lease; $500 cash, balance easy terms. 2

$1400, 28 rooms; cheap rent; close in; 3 years' lease.

$2500, 52 rooms, elegantly furnished; Spring st.; cheap rent, long lease.

For bargains in lodging houses, see
WUERZ & BRUBAKER,
2 134½ N. Spring street.

FOR SALE—A ROOMING HOUSE OF 50 rooms; corner building, best location in the city; good furniture and carpets; everything in A1 condition; paying $250 to $300 per month above all expenses. I am not at liberty to give to the public the price that I can dispose this place for. It is certainly a good investment. $2000 cash will handle it. J. C. FLOYD, sole agent, 205 Mason Operahouse. L. A. R. B.

FOR SALE—A 21-ROOM HOUSE WITH LOT 75x135, house one year old; good lawn and everything first-class; two blocks from Occidental College in Highland Park; on car line; this is a big money maker, but my present owner can not give it any attention on account of other business, and will make the price an object for cash. Here is a big profit for some one who desires to go into business. For full particulars see owner, 404 CHAMBER OF COMMERCE. 3

FOR SALE—$1200, 22 ROOMS, NEWLY FURnished; rent $65, long lease; $500 cash, balance easy terms. 2

$1400, 28 rooms; cheap rent; close in; 3 years' lease.

$2500, 52 rooms, elegantly furnished; Spring st.; cheap rent, long lease.

For bargains in lodging houses, see
WUERZ & BRUBAKER,
2 134½ N. Spring street.

FOR SALE—A ROOMING HOUSE OF 50 rooms; corner building, best location in the city; good furniture and carpets; everything in A1 condition; paying $250 to $300 per month above all expenses. I am not at liberty to give to the public the price that I can dispose this place for. It is certainly a good investment. $2000 cash will handle it. J. C. FLOYD, sole agent, 205 Mason Operahouse. L. A. R. B.

## FOR SALE—
### Hotels and Lodging-houses.

FOR SALE—
8 rooms, Fourth and Hill streets; get highest prices; $500.
10 rooms, Figueroa and Eighth streets, very nice, $900.
13 rooms, fine place on the hill, $650.
24 rooms, new building, elegant furniture, $750.
15 rooms on one floor, all outside, $500.
19 rooms on Broadway, rent $75, transient, $2250.
22 rooms on the hill, paying well, $1250.
24 rooms, S. Spring, transient, long lease, $2000.
28 rooms, Hill street, between Third and Fourth, $1500.
31 rooms, Pasadena, men's house, clears over $100, close to business center, $1200.
21 rooms, big paying, transient, $1600.
32 rooms, Westlake district, elegantly appointed, income about $500, for $3750; will take realty.
24 rooms, opposite Arcade Depot, $2500.
35 rooms, east of Main street, paying well; will trade for grocery.
37 rooms, Main street corner, good permanent and transient house, $2200.
30 rooms, one of the best houses on Main street; large rooms, all light, $4200.
45 rooms, men's house and transient, present owner has made a fortune in it and wishes to retire; only $2000.
41 rooms, newly furnished, filled with permanent roomers, paying over $200 clear, a sacrifice at $2000; good terms.
46 rooms, facing Central Park, will trade for realty, $5000.
42 rooms, Hill street, every room occupied, will take realty, $2500, and cash $1000.
40 rooms, 2 blocks from City Hall, very low rent, good lease, always full; will take smaller house in exchange.
32 rooms, 5 years' ease at $2 a room; great transient house, making big money; will sell for $4000 or take partner for $2500.
NOBLE, With HARRIS & JONES,
2 133 S. Broadway.

FOR SALE—$45,000.
"HOTEL HOLYROOD,"
RIVERSIDE'S MOST POPULAR HOSTELRY.
SPLENDIDLY LOCATED, MODERN IN EVERY RESPECT. DOING A FIRST-CLASS BUSINESS. CONTAINS 75 ROOMS. MODERN FURNISHINGS THROUGHOUT. FOR FURTHER PARTICULARS APPLY TO M'KENZIE & PEDLEY, ARLINGTON PLACE, RIVERSIDE, CALIFORNIA.

FOR SALE—
13 rooms, 7 rooms furnished, balance unfurnished, all rented; very close in; only $300.
14 rooms, beautifully furnished, splendid location, at a great sacrifice, $1200; part cash.
60 rooms, rent only $240; will show at least $200 a month profit, only $4500 on terms; very close in; almost in the business district. This is a bargain.
115 rooms, $900 rent; steam heat, just renovated; 5 year lease; a splendid money maker.
69 rooms, 5 years' lease, one of the finest houses in the city, perfectly located; magnificently furnished, steam heat; hot and cold water in every room; 3 private baths; everything ideal. This must be sold immediately on account of ill health. If you want something fine don't miss this.
L. C. MILES & CO.,
324 Citizens' Bank Bldg.
Home 4527——Main 6449. 2

FOR SALE — ROOMING-HOUSES OUR specialties. We have you suited, bring them on our list. A few of our specials herewith.
10 rooms, double house on Grand ave., near First, $ baths, gas, electricity, etc. This is a dandy, rent only $40; sublet $30 each, balance $25 per month. $5 rooms in good location, near Main st., furniture good, all conveniences, new carpets, low rent, long lease, good buy for $550. 16 rooms, all outside rooms, oak furniture throughout the house, near center of city, rent only $55; we have 10 days' option on this; $800 cash, balance $25 per month. You only need to see this house to realize the bargain. We have several good buys in large houses and hotels. It would be a good idea to see us before buying.
J. G. FLEENOR & CO.,
Real Estate and Business Chances
Main office, Branch office,
119½ S. Spring. 417½ S. Main.
Suite 14-15. Upstairs suite 12.

FOR SALE—ROOMING HOUSES.
25 rooms, E. 5th st., $1500.
17 rooms, S. Olive, $1000.
47 rooms, E. 6th st., $2000.
42 rooms, Los Angeles st., $2700.
42 rooms, Wall st., $1350.
30 rooms, W. 1st st., $2700.
23 rooms, S. Olive, $2500.
28 rooms, S. Hill, $1750.
20 rooms, W. 2d st., $1750.
24 rooms, Hill st., $2000.
21 rooms, S. Spring, $900.
14 rooms, E. 5th st., $1200.
11 rooms, S. Hope, $950.
12 rooms, Hope, $850.
6 rooms, W. 9th st., $250.
We have some exceptional bargains in rooming houses, good paying propositions. Call on us before making your purchase.
RIGGINS REALTY CO.,
422 W. 7th st. Phone F6264. 2

FOR SALE—
$2500—60 room new and modern European hotel, will consider vacant lot as cash value in the city.
$2500—Cash will handle a 54 room hotel with elevator, steam heat, business district.
$5500—Cash or acceptable real estate for a 50 room lodging house, adjoining one of the principal banking institutions or will sell on time with one-third cash down, balance to suit purchaser.
$2000—Cash payment will secure a 60 room modern up to date apartment house, making $200 per month above rent and expenses.
J. R. RICHARDS HOTEL BROKERS CO.,
321 Laughlin Building.

FOR SALE—ROOMING-HOUSE.
A GREAT BARGAIN.
23-room new house, fine furniture, good house, corner, all outside rooms, clearing $180 per month.
Only $4000.
25 rooms, close in, low rent, $1800.
66 rooms, doing splendid business, $2300.
21 rooms, Central Park, $1600.
40 rooms, good location, $1300.
For bargains see us.
HEBER & COOPER,
2 111 S. Broadway.

FOR SALE—
Rooming-house of 21 rooms, good location, new furniture, velvet carpets, brass and iron beds, house always well filled and a good money maker.
A house of 44 rooms; this house has cleared the owner $10,000 in the last three years; you can do the same.
Also have large hotel, rent paid in advance for one year; here is a snap for you.
LOS ANGELES REALTY CO.,
2 205 Delta Bldg.

FOR SALE—
Hotels, rooming houses and apartment houses on terms to suit purchaser; big, little, old and young, any size and at most any price; new houses to lease unfurnished; city and country hotels sold and exchanged; money loaned to purchasers on any place we sell; established in Los Angeles June, 1894. No other business.
J. R. RICHARDS HOTEL BROKERS CO.,
321 Laughlin Building.

FOR SALE—LOOKING FOR A TRANSIENT rooming-house? Then be sure to see these; they are all right and in very heart of city, 34 rooms, lease 2 years, rent $120, brick building, price $2400.
40 rooms, 20 furnished, new, lease 5 years, rent $60, price $2500; both these are large incomes, have all kinds of rooming-houses, large or small. See me, MR. McFATRIDGE, 219 S. Spring st. Home A7236.

FOR SALE—CHEAP, 46-ROOM ROOMING-HOUSE, RENT AND BARGAIN, 60 ROOMS ON BEST STREET IN CITY; AND A FINE CORNER NEW BUILDING AND FURNITURE; MODERN, ALL ROOMS LIGHT, OUTSIDE, CLEARING $252 PER MONTH; FIVE YEARS' LEASE; PLEASE CALL AT KING HOUSE, 101½ S. SAN PEDRO ST., CORNER FIRST. NEW FURNITURE. 2

FOR SALE—
Hotel of 32 rooms in a good town 25 miles from Los Angeles. It is well and completely furnished, having everything required in a first-class hotel. Can be bought for less than half cost to build. Easy terms.
HASSON BROS.,
619-20 H. W. Hellman Bldg.
Main 167. Home A1186. 2

FOR SALE—43 ROOMS ON SPRING ST., $2500; 16 rooms on Main street, $1350; 26 rooms on East Fourth street, $1400; 25 rooms on East Sixth street, $1850. For these and other bargains, see LUCAS, 337½ S. Spring. 2

FOR SALE—ONE OF THE FINEST AMERican plan hotels in the city, close in; 53 rooms, steam heat, hot and cold water in every room; house always full, land will pay $400 per month. Price $6500. Call up A9171 or Main 822, or see me at room 220, DOUGLAS BLDG., Third and Spring streets. 4

FOR SALE—30-ROOM HOTEL ON THE HILL NEAR SECOND ST. THIS IS AN UNUSUAL OPPORTUNITY. LONG LEASE. HOUSE FULL OF GUESTS. SEE MR. SMITH.
WRIGHT & CALLENDER CO.,
2 323 S. HILL ST.

FOR SALE—AT CUT PRICE, 40 ROOMS; good condition; net income $270 per month; rent $5 per room; price $2700, $1500 down, balance one year. See JACKSON, with PRATT, 324 Mason Bldg. 2

## FOR SALE—
### Hotels and Lodging-houses.

FOR SALE—ROOMING-HOUSES.
INVESTMENTS WORTH CONSIDERING.
10 rooms, Pico and Grand, rent $30; lease, all new, handsome 2-story residence, $425.
11 rooms, S. Flower, new, $500; $200 cash.
Best transient house in town, 15 rooms, rent $55; profits over $7000 a year. Los Angeles st. Gold mine for an experienced transient woman. $2000 will put you in charge; $900 more on easy terms.
32 rooms, $1800; $500 cash, balance easy; this consists of six apartments with separate entrances on S. Hope; good lease, always occupied, no work and a profit of $300; rent $150.
42 rooms on Maple ave.; rent $132; near Sixth street, $2500; single and housekeeping rooms; terms.
46 rooms, all new rooms, house always full; people turned away every day in the year; rent $200; lease 4 years. New brick house, iron and brass beds, $4200; terms. Clears $350. On East Third and a bonanza. Owner goes East to settle estate.
56 rooms, rent $425; lease, 4 years; closest in and most modern apartment house in town; steam heat, etc., $4500; half cash, on the hill and a beauty; no work and a profit the year round of $400.
WE HAVE PLENTY OF CHEAPER ONES.
JONES & RYDER LAND CO.,
218 West Third st.
Rooming House Department. 3

FOR SALE—
COME TO HOTEL HEADQUARTERS.
We have for lease, furnished, a 45-room country hotel having 55 rooms, conducted on American plan. It averaged $2500 per month gross income; rent $130; bar can be connected if necessary.
A commercial hotel and bar for sale, having 75 rooms and doing $1500 gross a month. Rent $90; lease 7 years. Price, $2000 for lease and furniture.
CITY HOTELS.
A finely-equipped 60-room European-plan hotel, close to Central Park, having steam heat, hot and cold water and all modern; net earnings, $225 a month year round; lease 4½ years at $5.50 a room. Price $18,000; terms.
A 60-room hotel within 5 minutes' walk from Second and Broadway; lot 60x120 feet; leased for $720 per month. These buildings are comparatively new, and both properties are a good buy, but must be taken at once. Terms.
See KING & WALLACE,
218 Citizens' Nat'l. Bank Bldg.
Third and Main sts.

FOR SALE—REAL BARGAINS.
$300—9 rooms, good furniture; rent only $35, full; owner going away. MUST SELL.
$900—4 rooms, rent $21; a BIG SNAP.
$550 CASH takes a splendid paying 18-room lodging-house, "transient or otherwise."
$1750—28 rooms, good location; rent $100; 3-year lease; excellent income.
$2500—37 rooms; rent $150; 4-year lease; this house is always full and paying.
$2150—45 rooms, near W. 6th st.; 2-year lease; good income and furniture.
$2800—63 rooms, new house, new furniture; 4-year lease; easy terms, or trade.
D. H. LINGLE & CO., 423½ S. B'way.

FOR SALE—BY FITZACKERLY & CO., 453½ S. BROADWAY, ROOM 30.
A good bargain in a 26-room apartment-house, all light rooms, well rented, would take good lot or equity in a cottage as part payment; cash and mortgage for balance, $2500.
PHONES BROADWAY 2777; HOME F5742.

FOR SALE — FURNISHED ROOMING houses, many sumptuously furnished; many can be purchased at ridiculously big sacrifices; many paying several hundred net profits; come see rooming or boarding house. Nearly every reliable paying place listed here from $250 to $100,000, including flats and lots, everywhere. See PHOENIX REALTY CO., 202 and 204 Grant Bldg.

FOR SALE—28-ROOM ROOMING-HOUSE on the hill; excellent location; this house is in a class of its own; no other 28-room house in the city has such furnishings; all outside rooms; if you are looking for something "swell" and want to make $100 per month, Let Us Show You this Place.
Main 8267. AMBROSE L. HAMELL CO.,
Home 4691. 736-7 Douglas Bldg. 2

FOR SALE—
FURNITURE AND LEASE
Of 42-room apartment and rooming house, close in on Olive st.; it's a money maker. Price $2500.
W. A. VARCOE & CO.,
2 317 West Second st.

FOR SALE — ROOMING HOUSE; HAS earned present owner a competence; on account of age he desires to retire; a bargain at quarter less than real value; 36 rooms; house always satisfactory. ORR-SIMMONS CO., 525 S. Spring, Monday afternoon, or owner, HOTEL ATLANTA, Santa Monica. 2

FOR SALE—
BEST BUY IN CITY.
Rooming-house, splendid furniture; practically new and in A1 condition; fine location; price only $650.
ALEXANDER,
With ROBERT MITCHELL CO.,
2 W. S. Collins Bldg., 313 W. Third St.

FOR SALE—ROOMING-HOUSE, 22 ROOMS; I OWN BUILDING AND FURNITURE; WISH TO SELL FURNITURE AND GIVE LEASE. IF THE RIGHT PARTY SHOWS UP I WILL GIVE HIM A BARGAIN. RICHMOND PLANT, 705 OTTAWA ST., BETWEEN 16TH AND 17TH, OFF FIGUEROA. HOME PHONE F2324. 2

FOR SALE—WE HAVE SEVERAL GOOD paying rooming houses; close in, with good leases and reasonable rent. Some part exchange in cottages, etc.
ANGELUS REALTY CO.,
218 Delta Bldg. 426 S. Spring. F7289. 2

FOR SALE—SNAP IN A ROOMING-HOUSE. Just think of it! 35 rooms; rent only $4 per month; long lease; fine location, west of Main; price only $1800; owner must sell. SEE US QUICK FOR BIG BARGAIN.
AMBROSE L. HAMELL CO.,
Main 8267. Home 4691. 736-7 Douglas Bldg. 2

FOR SALE—
Furniture of 22 rooms for $1000, about $600 cash, balance to suit, this is offered by the owner of the furniture and the property, with 3 years' lease at $35 per month. Rooms large, all occupied. Address X, box 72, TIMES OFFICE. 2

FOR SALE—OR EXCHANGE.
Furniture and lease 25-room rooming house; new furniture throughout; 5 outside rooms; cheap rent. Want Boyle Heights lots or cottage; will assume or take mortgage to adjust values.
F. E. DODGE, 109 S. Broadway. 2

FOR SALE—
NEW APARTMENT HOUSE of 100 rooms; splendidly furnished; 8-year lease at low rental; within two blocks of business center; $4,000 cash will handle it. Now full and paying fine income. If you want an apartment house, you cannot afford to miss this. Address Z, box 56, TIMES OFFICE. 2

FOR SALE—
23-room apartment house; fine location; reasonable rent; clears $150 per month; price $2300, $1200 cash, balance $50 per month. SEE ME QUICK IF YOU WANT A SNAP.
Main 8267. AMBROSE L. HAMELL CO.,
Home 4691. 736-7 Douglas Bldg. 2

FOR SALE—
40-room apartment-house, $19,000 buys house, lot and furniture, all new; $6000, terms on balance; good income; every room occupied. The property is within 300 feet of Sixth and Central ave. It's prospective business property.
H. H. COOPER, Sole Agent,
2 320 H. W. Hellman Bldg.

FOR SALE—26 ROOMS, STRICTLY MODern, rent $2.50 per room, 10 years' lease, a bargain; 42 rooms, on corner on Main st. Good lease; you name the price. 24-room good transient house, price $1600. See HALE & CO. for bargains in rooming houses and hotels, 255½ S. Main st. Phone F7225. Main 9435. 2

FOR SALE—
17 rooms, S. Broadway $650
20 rooms, E. 7th, rent $60, lease, $1800.
38 rooms, South Ave., lease $90, $1100.
23 rooms, S. Grand, lease $65, only $1350.
CREAGER, 634 Chamber of Commerce. 2

## FOR SALE—
### Hotels and Lodging-houses.

FOR SALE—
CONSULT WITH
H. JEROME TOY & CO.,
Established Hotel Brokers,
Publishers of the Tourist and Hotel Reporter, the

## Ranches and Miners

### FOR SALE—
Country Property.

FOR SALE—
20 Feet Mdg.
ALFALFA LAND. WALNUT LAND.
320 ACRES.
In subdivisions 5, 10, 20-acre lots up. $175 to $300 per acre, ¼ cash, in the famous Dan Marshall Valley, the garden spot of Los Angeles county; admittedly the finest water plant in this section in Southern California and alfalfa land with unlimited water supply; the deepest and most abundant water supply; the deepest and richest soil; get in on the ground floor. This is positively our last subdivision of Lacay Rancho, famous ranchos, La Puenta, and Baldwin's famous ranchos. Don't miss this chance to get choice acreage at first cost direct from the owner. Sold during the past 12 months by Lacay land agents about $1,500,000 worth of land for Mr. Baldwin in this district, and it is nearly every time to practical farmers. And while alfalfa and walnut growing naturally to be the chief attraction, this soil is equally adapted to the growing of potatoes, corn, berries, and all other kinds of garden truck; 1500 inches of water have been developed on this great tract during the past year, and the growing crops of alfalfa, the beautiful young orchards, attest to the richness and fertility of the soil. This tract is but 10 Los Angeles, traversed by the Southern Pacific, close to the Salt Lake, and convenient to the Los Angeles-Covina branch of the Pacific Electric. Are you aware that Mr. H. E. Huntington has purchased 1500 acres in this district recently. That means quick development and speedy doubling of values. Reader, this is your opportunity. Come into our office and see maps and get further particulars. Remember, the terms, only

ONE-FOURTH CASH,
BALANCE IN 3 YEARS.

5-acre lots adjoining El Monte, $200 per acre, ¼ cash.

10-acre walnut orchard at El Monte; trees 10 years old; 7-room house; pumping plant. $9,000; take a nice little place; price $12,000; take residence up to $5000.

20 acres full-bearing walnut orchard near El Monte; first-class in every way; $2000 takes it this week; think of it, ¼ cash.

120-acre walnut orchard at El Monte, trees 20 years old, only $450 per acre; snap.

60 acres 3 blocks from Covina electric line in lots of 5 acres and up, $175 per acre, with 10 inches of water only $225 per acre, ¼ cash.

10-acre walnut orchard, trees 11 years old, a splendid orchard in every respect, 10 miles to city, 2 miles to El Monte, $650 per acre.

640—32 acres at El Monte, planted to walnuts but spring; 10 horse-power pumping plant; fine location. This is a dandy bargain at $100 per acre; ¼ cash.

20-acre walnut orchard in El Monte; town on main street; suitable for subdivision; trees are full bearing; 7 years old, balance 2 years old; modern dwellings; price $18,000, clear; take half in good city residence.

40 acres near El Monte, 15 acres in alfalfa, all choice walnut land, new pumping plant, 10 inches water, modern 5-room house, $13,500, ¼ cash.

20 acres full-bearing walnut orchard, trees in perfect condition, soil sound to none; abundance of water; 1-4 mile from new car line; price $700, 1-3 cash.

30-acre walnut orchard at El Monte; trees planted over 4 years; every tree perfect; fine sand alfalfa between trees; 200 inches water; 2 miles from Baldwin's; 12 miles from Los Angeles; 3 miles from Covina line; this is a gem; price $25,000. Take part in city residence or business.

24 acres adjoining town El Monte, all in walnuts, 7 acres bearing, balance young trees, good 7-story brown house, gasoline plant, 150 chicken coops, 2 blocks to electric line, 12 miles Los Angeles; price $14,000; easy terms.

Building lots in El Monte, $200 each; easy terms.

5-acre lots, ¼ mile from car line at El Monte, Active soil, 12 miles from city, only $1500, ¼ cash.

10 1-4 acres, walnut orchard, trees 3 years old, in prime condition; 150 inches of water. Price $250 per acre; $2250 cash.

Selling agents for E. J. (Lucky) Baldwin El Monte Office, First National Bank Bldg., El Monte, Cal.

SERVICE BROS.,
Main 2122. 532 Frost Bldg. Cor. 3d and Broadway.

### FOR SALE—
Country Property.

FOR SALE—40 ACRES, NEARLY ALL SET TO ALFALFA; 10 INCH FLOWING WELL, LARGE BARN, SILO, ETC. FAMILY ORCHARD; 12 CHOICE DAIRY COWS, WORTH $600; 2 EXTRA GOOD FARM HORSES, $450; ALL FARMING TOOLS NEEDED, WORTH $300; AND $300 WORTH OF FEED. INCOME FROM THE FARM WILL AVERAGE $2000 PER YEAR; WILL PAY 10 PER CENT. IF RENTED. SITUATED 6 MILES FROM LONG BEACH, ON SALT LAKE RAILROAD, AND BETWEEN TWO ELECTRIC LINES. PRICE $4,000; EASY TERMS. INQUIRE

GEO. E. HART & CO.,
4 326 S. SPRING ST.

### FOR SALE—
Country Property.

FOR SALE—

WOODWARD, OLSON & WILSON,
2415 FILLMORE STREET,
2 SAN FRANCISCO, CAL.

FOR SALE—

2800 ACRES STOCK RANCH,
$7.00 PER ACRE.

THIS RANCH IS SITUATED IN NORTHERN CALIFORNIA, WHERE RAIN NEVER FAILS; ALWAYS PLENTY OF WATER AND FEED; IT IS ALL WELL FENCED, MOSTLY WITH WOVEN WIRE FENCING; IS ALL IN ONE BODY AND IS FINE OPEN RANGE WITH SOME GOOD TIMBER ALONG THE RIDGES; HAS LIVING WATER ALL OVER IT. THERE ARE COMPLETE FARM BUILDINGS IN FIRST-CLASS CONDITION; 8 ACRES VALLEY FARMING LAND; GRAND HUNTING AND FISHING. THIS PROPERTY IS VERY CHEAP AND WILL STAND INVESTIGATION. HAS LOTS OF WARM RANGE AND ALWAYS TURNS OFF EARLY BEEF. CHIEF OF REASONS FOR SELLING. TERMS CAN BE ARRANGED FOR PART OF THE PURCHASE PRICE.

TOTAL PRICE $20,000.

WOODWARD, OLSON & WILSON,
2415 FILLMORE STREET,
2 SAN FRANCISCO, CAL.

FOR SALE—
C. M. WOOSTER CO.,
225 W. Second st.

LIST OF SPECIAL BARGAINS IN RELIABLE COUNTRY LANDS.

$4500—7½ acres at Belvidere, 600 feet on electric line, 5-room modern house, lighted by electricity; furniture, good barn, electric pumping plant, sightly location, fenced, fruit trees, all varieties, house surrounded with orange and lemon trees; will subdivide into ½-acre lots; $1500 mortgage can remain.

$4000—20 acres at Cypress on Santa Ana electric; house, barn, flowing well, pumping plant, set to alfalfa, walnut trees and deciduous fruits; 4 cows, 2 heifers, 2 horses, all farm tools and implements; $4000 in cash will handle this.

$2500—25 acres level sandy loam on Santa Fe at Ferris, pumping plant, 5 acres in alfalfa, more ready to plant, fenced, house, barn, team of horses, 7 cows, brings an income of $40 per month; all farm tools and implements; terms cash, or will trade for Los Angeles property.

$40 per acre—171 acres, Imperial Valley, 160 shares water stock; finest soil, mostly in alfalfa. Terms, ¼ cash, or will exchange for Alhambra, Hollywood, Pasadena or S.W. Los Angeles home.

$1850—20 acres, Hyrum, fenced and cross-fenced, 6 acres in barley, balance good fruit and vegetable soil; irrigating water costs 20c per hour for 100 inches. Terms $400 down, balance 1, 2 and 3 years.

$5 per acre—324 acres, Imperial Valley, on S. P. R.R.; plenty of irrigating water, fine piece of garden soil, mostly level; will trade for Los Angeles home and pay difference cash.

$2500—5 acres in Anaheim, all in walnuts, 6 years old, on S. P. R.R.; new irrigating system, ditch, rich soil, produced $100 per acre this year between the rows. This is a good investment. $500 down, balance in 1 and 2 years.

$250 per acre—125 acres, San Fernando Valley, 50-H.P. pumping plant, with flow of 80 inches; present income about $5000 per year, which can be largely increased; non-resident owner orders this sold.

$2500—20 acres, walnut ranch at Anaheim, adjoining S. P. R.R., ¼ mile from new electric line; cement irrigating ditch, small house, $2500 per year income. Terms, ¼ cash. This is a money-maker or would subdivide in 5-acre tracts at a big profit.

$7500—5 acres finest alfalfa, vegetable or fruit land, with interest in pumping plant; 10 miles from city on car line, close to foothills; $250 down, balance 1, 2 and 3 years.

$125 per acre—20 acres at Anaheim, small house, pumping plant, water, all under irrigation, produced $300 per acre this year. Will be sold on easy terms.

$4000—30 acres, set to full-bearing oranges and walnuts, water stock, conveniences, on school, churches and store at Anaheim. Terms, ¼ cash.

$50 per acre—212 acres, finest grazing soil, free range, water right, on S. P. R.R. near Bakersfield; grows 4 crops of alfalfa per year; rare bargains to close an estate; schools, postoffice and churches at place. Can make terms.

$1850—2 acres, Gardena, house, chicken corrals, etc. This will make a fine chicken ranch; 3 shares of water stock, well, in alfalfa, small fruit and berries. Can sell on terms.

C. M. WOOSTER CO.,
225 W. Second st.
F. C. ENSIGN, Manager.

FOR SALE—
$35 an acre for level alfalfa land 5 miles from rapidly-growing city of 2500; excellent roads, shipping facilities and local market. Well adapted for alfalfa, grapes or sugar beets. Water practically free for 500 acres, easily developed for remainder. Farmers and fruit growers are making fortunes on this locality on similar land. This is the lowest priced property in the neighborhood, and we can resell it in small parcels at double or treble the price; if purchaser desires; 1000 acres, over 200 now in alfalfa, or would retain 500 acres ourselves. Act quickly; our option expires soon and it will never be offered again at this price.

THE FARM LAND COMPANY,
721 Merchants' Trust Bldg.
Member L. A. Realty Board and California State Realty Federation, which assures a square deal.

FOR SALE—
10 acres, 1 mile from railroad small house, new; barn, chicken houses, etc.; flowing well for domestic use, and water can be purchased at a low rate for irrigating; 2 cows, 50 chickens, wagon and implements go with the place, $2000; is very cheap for it.

20 acres, 5-room house, windmill and tank, chicken houses, etc.; price $1200; this would make a good chicken ranch.

14 acres, very good soil and location, water from pumping plant adjoining; 4-room house, barn, gum grove, etc.; price $2250; terms.

20 acres, unimproved, good land near school, etc.; price $1600.

20 acres, unimproved near electric road; good level land; price $2000; will exchange.

Have large list of property, large and small, to select from. Will be pleased to have you call. Address

JOHN A. MACDONALD,
Room 202 Wilcox Annex,
2 212 S. Spring st., Los Angeles.

FOR SALE—
160 acres at $20 an acre. Owner unable to give personal attention, offers a rare chance to develop into a most profitable orchard; a property picturesquely situated in a delightful locality. Excellent water; 35 acres now in bearing; prunes; 65 acres cultivated for hay or grain, but capable of producing the finest apples, grapes, or other deciduous fruits; pasture and timber; dwelling, barn, etc.; easy terms.

THE FARM LAND COMPANY,
721 Merchants' Trust Bldg.
Member L. A. Realty Board and California State Realty Federation, which assures a square deal.

FOR SALE—A FINE 14 ACRE WALNUT grove, 7 year old trees, 16 miles from city, price $650, would accept clear city up to $2500, balance $1000 and $500 one and two years. C. P. DANDY, 216 Mason Bldg.

FOR SALE—FINE LITTLE ALFALFA ranch, making big money; all tools, horses, cows, barns, house, etc. Orange Co., on car line; terms are too easy, but look at the way. WATSON, 640 Huntington Bldg. Main 4254, F7766.

FOR SALE—10 ACRES GOOD LAND ON Chino Ranch; will sell for $120 per acre; this is damp land and worth $150. Call at 1107 NORMANDIE AVE. after 5:30 or any time Sunday.

### FOR SALE—
Country Property.

FOR SALE—

FERTILE DOWNEY ACRES.

AGRICULTURAL HEART OF SOUTHERN CALIFORNIA.

In one property I have—
23 acres full-bearing soft-shell walnuts, 15 to 18 years old.
20 acres healthy apple, peach and young walnut trees.
4 acres planted to corn.
15,000 black walnut trees (nursery stock.) for budding. Truthfully, I declare there is nothing better in productive Southern California acreage than this superb property. More than $3000 was realized this year from tomatoes, sweet potatoes, corn and cucumbers. Abundance of water, good house, barn, windmill and tank, 1½ miles from live city of Downey; available to good churches, free schools and accessible to good train service. I am quoting this property at the ridiculously low price of $500 an acre; terms one-third down and balance one and two years at 7 per cent. net.

FINE TEN-ACRE HOME.

You can look around a long while before you can find anything to approach this bargain. There is a substantial five-room house; part of household furniture goes with it; barn, horse, wagon and buggy; good cow; 122 chickens; 3 acres bearing walnuts, apples, plums, peaches, berries. For a limited time, the price has been cut to $3500—don't delay.

FORTY-ACRE BARGAIN.

Commodious seven-room house and barn; 10 acres just bearing, healthy apple trees; cutting alfalfa from 10 acres; balance to corn and tomatoes; all fertile, sandy loam; new pumping plant affords 250 inches purest water; would be cheap at $250 an acre. We offer it at $200 per acre; half cash, balance on easy terms.

FORTY-ACRE DAIRY SACRIFICE.

All well set to alfalfa; forty shares water; 25 Jersey milk cows; horses, wagon, farm machinery; will be sold at sacrifice to effect a quick sale; act promptly.

These properties listed above are within two miles of flourishing Downey. If you are impressed, write immediately to

DOWNEY RANCH CO.,
E. A. BRUNSON, Mgr.,
3 Downey, Cal.

FOR SALE—
SAN JOAQUIN ORANGE LAND.
TULARE COUNTY.

We have an option on 10,000 acres—in one body—of the most fertile foothill orange land in the San Joaquin Valley, Tulare county, 15 miles south of Porterville, 7 miles east of Dolphin, 7 miles S. P. R.R., directly through this land. Abundance of water, entirely frostless, with level tracts and long slopes. Ideal orange and vineyard land. Six weeks earlier than Redlands or Riverside; two weeks earlier than Porterville or Lindsay; 10,000 acres adjoining this tract, and not nearly so fertile, sold recently for $40 per acre. We will syndicate this land at $20 per acre. This closes December 31, so don't lose any time. Such a body of land at such a price will never be found again in this State. One million dollars can be made out of this land in the next five years.

FLEETWOOD & CARROLL,
311 Merchants' Trust Bldg.
Phones—Home 2575. Main 4415. 3

FOR SALE—
$400 PER ACRE.

For one of the best located walnut and general farming ranches in the San Gabriel Valley. Walnuts, apples, peaches and alfalfa. Where can you find a better combination for an income. The ranch contains 75 acres and every foot is strictly first-class, being all level, no alkali and irrigated from one of the cheapest and most abundant water systems in Southern California. The main cement ditch passes through this land. There are comfortable buildings and steam and electric car service within easy reach. Only ten miles from Los Angeles. A snap at $400 per acre.

EDWARD D. SILENT & CO.,
Est. 1886. 216 W. Second st.
2 Members L. A. Realty Board.

FOR SALE—
$200 PER ACRE.

160-ACRE RANCH, HIGHLY IMPROVED AND ALL UNDER CULTIVATION.

This price includes eight head of good horses, 20 cattle, farming implements, wagons, etc. This is one of the best ranches in San Luis Obispo county, and will net better than 8 per cent. on the above price. 70 acres in fruit and walnuts, flowing springs of good water on the place. This price will not last long. See me at once.

THOMAS S. WADSWORTH, Sole Agent,
Main 922. 319-21 Douglas Bldg.,
Home A5924. Third and Spring sts.

FOR SALE—120 ACRES HIGH, ROLLING land; little frost or fog; close to Riverside, and lands being syndicated or sold; am offering ground-floor proposition; a sure profit-winner. Over 100 acres tillable; have wells with water coming in so fast cannot dig deeper without machinery to keep water out of way while working, and have no money for machinery or boring. Price, short time, $6000; with money for water system, fine net profit above quotation can be made. 'Tis also an ideal sanatorium site; purest, best-tasting water possibly obtainable. For further particulars call on TRACY, THOMPSON & HAUGH, Suite 2206-11 Copp Bldg., 235 South Broadway. Both phones.

FOR SALE—
20 acres, 15 acres in 11-year-old walnut trees; small family orchard in fair condition; small house, good barn, chicken houses, etc.; 2 good wells, windmills, 8-H. P. gas engine; large cement reservoir, 60 chickens, horse, wagon, harness, buggy, tools, etc.

Only $3500, $2500 cash, balance long time. Splendid income paying property.

SOUTHERN PACIFIC LAND CO.,
F2432; Main 5710. Severance Bldg. 2

FOR SALE—
$250 per acre—20 acres.
20 acres,
water piped,
$250 per acre—Close to city,
close to car line,
1-4 cash, balance terms.
LEAHY, Tel. F4621.
No agents wanted. 2

FOR SALE—SIGHTLY FOOTHILL RANCH. 30 acres, 12 acres in full-bearing oranges, fine crop, good buildings; everything in fine condition; this is a dandy home; close to electric line; this place must be sold, and the price will do it; come and see me if you want something very fine and in the finest location.

ROBT. MANFORD,
Ground floor. 161 W. Sixth st. 2

FOR SALE—COUNTRY PROPERTY. VERY fine ranch land at Norwalk. Little or no cash payment required, will sell to suit purchaser, from 5 to 100 acres. Very fine water right. Can raise anything.

EUGENE C. WEBSTER,
2 231 H. W. Hellman Bldg.

TO LET—30 ACRES, FINE SOIL, 6-ROOM hard-finished house; bath, barn, well, windmill, tank, stone milk-house, fine shade trees; Jersey cow, fine chickens and new chicken wire fence; rent $150; adjoining 40 acres grain land for rent; 1 mile from San Jacinto. Call. Address Z, box 153, TIMES OFFICE. 2

FOR SALE—
NO RISK
in buying good land with water at $150. Excellent berry land with water, right in town, on electric car line. $700. Owner, C. W. BROCKMAN, 604 Severance Bldg. Home F2908. Sunset Broadway 4564. 4

FOR SALE—
$1150—TOLUCA SNAP—$1150.
15 acres first-class vineyard or deciduous land 1½ miles from P.O. Easily worth $1750. Also 20 acres, a beautiful show place in bearing peaches, apricots and vines, well, windmill, barn, $275 per acre.
HOLT & MUNTON ESTATE AGENCY,
2 227 Mercantile Place.

FOR SALE—TIMBER LANDS IN CALIfornia, Oregon, Washington; yellow, pine, sugar pine, redwood; 500 to 100,000 acres. Control more timber lands than any one in California. Address A, box 33, TIMES OFFICE.

FOR SALE—3 ACRES NEAR McKINLEY Home, 1-4 mile from car line; 6-room California house, 1 acre gum trees, sandy loam, plenty water; $1200; terms. BAGIN & CARR, 322 Grant Bldg. Phones, Sunset Main 6446, Home 2778. 2

FOR SALE—A SNAP.
5-acre ranch, 3 miles from Orange, 3½ acres alfalfa, balance in barley; 4 shares water stock; $2250.
Phone Main 6043. F. C. BURRIS,
14 416 O. T. Johnson Building.

### FOR SALE—
Country Property.

FOR SALE—

FARMS
AND
LANDS

YOU CAN BUY

20 acres, 40 acres, 80 acres, or any amount you want. Prices low, terms easiest on record

ON THE
LAGUNA DE TACHE GRANT,
A NEW SUBDIVISION OF
30,000 ACRES TO CHOOSE FROM.

THIS LAND IS LOCATED IN FRESNO AND KINGS COUNTIES, IN THE HEART OF THE GREATEST GENERAL FARMING AND FRUIT DISTRICT IN CALIFORNIA.

KINGS RIVER WATER RIGHTS WITH EVERY ACRE.

We have put over 4000 people on these lands. They are making money dairying, general farming, stock and hog raising, vegetables, fruit and grapes.

IF YOU ARE LOOKING FOR A FIRST CLASS LAND AT REASONABLE PRICES, IT WILL PAY YOU TO INVESTIGATE THIS.

EXCURSIONS TO THE PROPERTY FROM LOS ANGELES EVERY TUESDAY NIGHT.

WRITE FOR DESCRIPTIVE PAMPHLET OR CALL ON US.

Come to lecture illustrated with stereopticon views in our office every Monday evening, 8 o'clock.

NARES & SAUNDERS,
135 SOUTH BROADWAY.

FOR SALE—
10 acres, 6 set to navels, 9 years old, 4 set to Valencias, 7 years old, an extra fine crop this season; estimated income better than 20 per cent. net this year. California house, 5 rooms, nominal value; barn, 10 shares of water stock; this is a fine grove in Placentia. Price looking and good, healthy growth; price $10,000, with crop; $8500 without.

15 acres, 3 set to all kinds of fruit in bearing; good 7-room house and furniture, value $700; good barn, windmills, tank, 3 shares water stock, good horses and harness; good new wagon, buggy, plows, harrows, cultivators, all small tools; quantity baled hay, about 100 chickens; incubator, brooders, chicken-house, a fine ranch, close in and close to school; cheap at $5000; half cash.

25 acres, 20 set to walnuts, 3 set to oranges, all in full bearing and a fine property; 25 horse power pumping plant; abundance of water; reem, harness, wagon, all tools go; house 5 rooms, good barn; this is close in, and will exchange for good city or beach property, $25,000.

25 acres vacant, 5-room house, close to Anaheim, good soil, only $90 per acre; see this at once.

20 acres good soil, good location, 5 shares water stock, 1½ miles from Anaheim, $1700; this is a snap.

10 acres, close in, clean side of street, and a bargain; $1100, 1-3 cash, terms.

9½ acres, house 4 rooms, barn; horse, buggy, harness, good cow, plow, cultivator; all small tools; 3 shares water stock; 75 chickens; about 1 acre eucalyptus grove; this is a bargain; $2500, 1-3 cash.

THE L. A. EVANS CO., Real Estate and Investments, 118 Center st., Anaheim, Cal. 2

FOR SALE—
FARM LANDS.
SOME OF THE RICHEST IN CALIFORNIA.
ONLY A FEW PIECES LEFT.
AT $15 PER ACRE
IN ARTESIAN BELT.
NEAR RAILROAD STATION.
SAN JOAQUIN VALLEY.
AN ELEGANT FARM.
NOTHING BETTER ANYWHERE.
HIGHLY IMPROVED.
ABUNDANCE OF WATER.
NATURAL GAS FOR HEATING AND LIGHTING, EVERYTHING ONE COULD WISH. A BARGAIN
FOR SOME ONE
IF SOLD THIS WEEK.
SEE ALBERT RUBENSTEIN & CO., 311-312 STIMSON BLDG. 2

FOR SALE—
Do you want to buy a ranch? We have them for sale. All kinds and all sizes.

404 acres beautiful level land, adjoining the Huntington syndicate 16,000 acres at Fernando; choice for subdivision; price $85 per acre.

120 acres near foothills, N.E. of Fernando, all under cultivation; no better orange, lemon, fruit or vegetable land; no frost, smut or scale; price $75 per acre.

We have some 20 and 40-acre tracts from $40 to $50 per acre; all outside of the district in which the city claims the water; this section has a great future; now is the time to buy.

23 acres, close to city, S.W., on electric car line; station on the land; large well; abundance of water for irrigation; choice alfalfa or vegetable land; price $5500; easy terms.

40 acres in Orange county, ¼ mile from R.R. town; choice alfalfa, corn, vegetable or general farm land; modern 8-room house, barn and outbuildings, pumping plant; this is a choice home place; price $7000; we have some choice walnut groves at Fullerton, $250 per acre.

GEO. HUNTINGTON & CO.,
438-9 Bradbury Bldg.
'Phones Home A2463, Sunset Main 3235. 2

FOR SALE—BARGAINS! BARGAINS!

THE NEW ELECTRIC LINK TO BURBANK IS A CERTAINTY. SHREWD PEOPLE ARE BUYING EARLY.

THIRTY ACRES AT TOLUCA—GOOD SOIL, PERFECTLY LEVEL—FOR ONLY $60 PER ACRE.

THIRTY-FIVE ACRES ON CENTRAL AVE., BURBANK, FOR ONLY $225 PER ACRE. NOTHING ELSE CAN BE HAD ON CENTRAL, FOR LESS THAN $300 PER ACRE.

TEN ACRES OF WALNUTS, 12 YEARS OLD, BETWEEN WEST GLENDALE AND BURBANK, FOR ONLY $600 PER ACRE. NOTHING IN THE SAME NEIGHBORHOOD FOR LESS THAN $1000 PER ACRE. THIS IS A SNAP.

IF YOU ARE LOOKING FOR A BIG BARGAIN, SEE THESE PROPERTIES BEFORE YOU BUY.

EDKENBRECHER SYNDICATE, LTD.,
MEMBERS L. A. REALTY BOARD,
GROUND FLOOR, 122 W. SIXTH ST.

FOR SALE—
HOMESEEKERS, ATTENTION.
Land in the fastest growing section of the State, good soil; no alkali; abundance of pure water; within 75 miles from San Francisco; on railroad and close to new electric line; good climate; good schools; good roads; everything grows; great for poultry; 5-10-20-acre tracts, $50 an acre; liberal discount for cash or easy terms; no interest, no taxes to pay; special expense allowance for homeseekers from Southern California. Write us for folder and particulars.

REGO & GARRETT, 1305 Post st., San Francisco.

FOR SALE—
40 acres rich soil, 20 acres in apples, 10 acres alfalfa and balance in corn. Fine pumping plant, two-story house; one mile from town. A bargain at $280 per acre. Terms.

20 acres, one of the choicest farms in the country. Well improved. The location is exceptionally good; nearly all No. 1 land; 34 mile from Downey. This can be bought under present option for $150 per acre. Lands less desirable are selling for $400 to $500 per acre. There is big money in this purchase for some one. Investigate.

40 acres No. 1 land, 20 head of stock, one mile from Downey. Very cheap. Must be sold quick. Terms easy. Interest 6 per cent.

If you want a farm it will pay you to see these properties.

J. H. McCULLOUGH, Downey, Cal. 2

FOR SALE—
Magnificent wheat land, within 7 miles of prosperous town on main line, near school, etc., for $20 an acre. Capable of development for fruit and other crops, and certain to increase in value. Neighboring farmers are growing rich on just such land.

THE FARM LAND COMPANY,
721 Merchants' Trust Company,
Member L. A. Realty Board and California State Realty Federation, which assures a square deal. 7

FOR SALE—YOU WANT A FARM. GET it in the best place. E. W. WHITE CO., Burbank, will suit you exactly

### FOR SALE—
Country Property.

FOR SALE—
GO TO GARDENA.
The garden spot of Los Angeles County. The berry, alfalfa, dairy and poultry section. $5500—16 acres, of very choice loam soil for growing berries. Interest in a large pumping plant, 1 mile from car line.

$2500—5 acres, house and barn, variety fruit, vines and shade trees; 1-2 mile from car line.

$1850—2 acres of fine soil, set to bearing walnut and apple trees; a new plastered house and water piped in same, within 2 blocks of postoffice.

$4250—4 acres 2 in bearing walnuts; 4 in alfalfa, interest in large pumping plant; house, sheds and corrals.

$7000—14 acres in barley, stubbles within ½ mile of Gardena schoolhouse. A fine tract to subdivide into 1 and 2-acre tracts.

$1100—2½ acres, 4-room plastered house, ½ mile from car line.

$18,000—30 acres, large house and barn, good well and pumping plant; something good for subdivision into acreage, all in alfalfa and berries; 1-2 mile from car line. Some good exchanges to offer and a large list of property to select from. Some large tracts from 40 to 800 acres for subdivision on and near car line.

W. M. GRAY, Gardena, Cal. Phone Home 172. 2

FOR SALE—
THINK OF THIS.
15 acres of deep rich soil, southwest of the city, on car line, for

$250 PER ACRE.

10 acres between the city and the ocean, few minutes from the city in the artesian water belt.

$250 PER ACRE.

5 acres on San Pedro car line, near McKinley Home, with water,

$500 PER ACRE.

5, 10 or 20 acres, east of the city, 15 minutes from the city, 5 cents car fare, $250 to $350 per acre, one-fourth cash, balance 1, 2 and 3 years at 6 per cent.

REMEMBER,
Deep, rich soil, with water, near Greater Los Angeles.

EASY TERMS
For particulars see

F. H. BROOKS COMPANY,
215-16 Currier Bldg., 212 W. Third st.
Home phone 2245. Sunset Main 1045. 2

FOR SALE—
25 acres, 4 room house, large veranda, stone cooler, a comfortable home, good barn and other outbuildings, variety shade trees and some fruit, fenced and cross-fenced, fine sandy loam, 2 large windmills and reservoir, water piped in house; 4 horse power pumping plant; all implements and tools, 18 acres alfalfa, a snap, price $2500.

5 acres, 4 room cottage, covered with assorted fruit trees, and berries; barn, chicken corral, horse, cow, chickens, surrey, spring wagon, implements, furniture, piano, all for $2500.

5 acres good sandy loam, fine barn, small house, some fruit trees planted and other buildings, near new Covina line. Price $2500.

L. S. BAKER REALTY CO., 614 Fay Bldg., Corner 3d and Hill.

FOR SALE—
$2500—5 acres in fruit, grapes and berries, large, modern 5-room cottage, with stone foundation and cellar; 1 acre fenced for chickens, barn, good water right, located on fine street, Glendale.

$15,000—20 acres, 10 acres in 15-year-old navels and Valencias, 10 acres ready to plant to Valencias, cement water ditch, fine water right; located near Covina; price, without crop, $6500; liberal terms.

$35,000—275 acres fruit, grain and alfalfa land, located near Ferris, fronting on San Joaquin River; good buildings, 2100 acres under plow; income this year $4000; chance to make a fortune if subdivided into small farms; terms.

U. H. GOWEN & CO.,
301-306 Frost Bldg.
2

FOR SALE—
2275 acres, 2100 under flow, rent 1-4 crop, pays $4000 a year.
Price $15.50 an acre.

10 acres, improved, on electric car, Plenty water, $2500, ½ cash.

6 acres, improved on electric car, $5000—$2000 cash, balance to suit.

1 acre, 5 room cottage, barn, Chicken pens, $1200, ½—cash.

C. W. STEWART,
636-4 Mason Bldg., 4th and Broadway. 2

FOR SALE—
Sacramento Valley; 620 acres, fine 8-room house, large barn and ample sheds; splendid well of pure soft water, windmill and large tank, with a number of outbuildings; 4 acres home orchard and berries; 10 acres fine garden with water for irrigation, about 500 acres rolling farm land, best adapted for grain; 160 acres in barley cut this year; school in good neighborhood, splendid roads year round. Price $14 acre. Also for sale a number of other fine farms, in same locality. Call at our office for printed matter.

JONES & RYDER LAND CO.,
216 West Third st.
Country Dept. 2

FOR SALE—
320-acre dairy ranch. Tulare County, 7 miles from Tulare City; 3-room house, large barn, artesian well with reservoir; 160 shares water stock, 160 acres alfalfa, quantity oat timber all fenced; cross fenced; bordered and ditched; 4 acres grapes, 2 acres fruit trees; all fine soil; 32 cows and 1 registered Holstein bull, 3 horses, harness, wagons and lot agricultural tools. New steam separator and lot milk cans. This dairy will make $1000 every three months. Price $45 per acre.

JONES & RYDER LAND CO.,
Country Department. 2

FOR SALE—SEVEN HUNDRED OR MORE families are forming themselves into a club, to secure large tract irrigated land on easy terms, and subdivide it among themselves at wholesale price. Free stereopticon lecture every night (except Sunday) at 8 o'clock. Come and see pictures and learn of our three towns and farming communities established in this way.

HOME EXTENSION ASSOCIATION,
Ground Floor, main entrance,
CHAMBER OF COMMERCE BLDG.
Illustrated booklet free on request.

FOR SALE—ALFALFA RANCH, 40 ACRES; pumping plant, fine house and barn, 100 cows, 50 head young stock, 500 chickens, 2 horses, wagons, and all farming tools; price $9000.

R. F. BACON, 213 W. Second st.

For Sale—Ranch, 40 acres, all in alfalfa, good stand, pumping plant, plenty of water, house and barn, outbuildings, near Santa Ana electric car, 2 miles south of city limits; price $250 per acre.

R. F. BACON,
2 213 W. Second st.

FOR SALE—
A REAL BARGAIN.
Prices much lower than all abuting land. 15 acres of deep rich soil, close to car at $250; 25 acres at $225; 6 acres at $200; 7½ acres $275; 9½ acres $250 per acre; fine level, sandy loam land, good for walnuts, berries, garden, nice sites for suburban homes, 9 miles from Los Angeles, East San Gabriel, 1-2 mile to Muscatel Home and electric; you can't beat this, act quick to secure at these prices; nothing equal to San Gabriel Valley for location. HOME REALTY AND BUILDING CO., 4th and Main, Alhambra, Cal. 2

FOR SALE—
Get "close to the heart of nature" in SOUTHERN CALIFORNIA.
"JACKS of ALL TRADES are MASTERS of NONE."
Ideal ONLY in ULTRA HIGH CLASS SUBURBAN AND COUNTRY SOUTHERN CALIFORNIA HOMES. (Nothing under $25,000 value.) EVERYTHING is on the "BARGAIN COUNTER" with us.

BEAU SEJOUR CO.,
Room 212 Douglas Bldg.,
Home Phone A2133. Corner Spring and 3rd.

FOR SALE—
The best acreage deal in Coachella Valley. The greatest place in California for early fruits and vegetables; 140 acres surrounds town site; adjoins railway; $2500 values; $15,000 invested in improvements; easy terms or trade for gilt-edge city property; suitable for subdivision. Big crop returns. Get particulars.

WARREN P. McGRATH.
With Strong & Dickinson.
N. W. Cor. Second and Broadway.

FOR SALE—CALIFORNIA LANDS.
If you will send us $10 each month for 40 months we will give you a contract for deed to 10 acres of the very best fruit and grape land in California, no irrigation necessary, no interest or taxes to pay until deed is delivered. Further particulars and indexed map of California, with name of each town and population, will be mailed you upon receipt of 5c to cover postage. BURR-FADDON CO., 1074 Fillmore st., S. F.

FOR SALE—SAN LUIS OBISPO.
On the coast line of the Southern Pacific Railroad, between San Francisco and Los Angeles. Perfect climate. Stock, grain and orchard lands for sale at low prices. No irrigation required. Ideal conditions for small farms. Rich in minerals. For complete information and illustrated matter, address CHAMBER OF COMMERCE, San Luis Obispo, Cal.

FOR SALE — 20-ACRE RANCH, 24 MILES east of Los Angeles, near Anaheim, with abundance of water and water stock; finest producing soil in California; near station on main road; good 6-room house; large barn, etc.; 11 acres to walnuts, 9 acres to peppers that net from $150 to $200 per acre. Act quick and get the best bargain in California for $7000, worth $10,000; owner going east.

See DWIGHT, room 346, Wilcox Bldg. 2nd and Spring.

FOR SALE—
Sacramento Valley; 620 acres, fine 8-room house, large barn and ample sheds; splendid well of pure soft water, windmill and large tank, with a number of outbuildings; 4 acres home orchard and berries; 10 acres fine garden with water for irrigation, about 500 acres rolling farm land, best adapted for grain; 160 acres in barley cut this year; school in good neighborhood, splendid roads year round. Price $14 acre. Also for sale a number of other fine farms, in same locality. Call at our office for printed matter.

JONES & RYDER LAND CO.,
216 West Third st.
Country Dept. 2

FOR SALE—
320-acre dairy ranch. Tulare County, 7 miles from Tulare City; 3-room house, large barn, artesian well with reservoir; 160 shares water stock, 160 acres alfalfa, quantity oat timber all fenced; cross fenced; bordered and ditched; 4 acres grapes, 2 acres fruit trees; all fine soil; 32 cows and 1 registered Holstein bull, 3 horses, harness, wagons and lot agricultural tools. New steam separator and lot milk cans. This dairy will make $1000 every three months. Price $45 per acre.

JONES & RYDER LAND CO.,
Country Department. 2

FOR SALE—SEVEN HUNDRED OR MORE families are forming themselves into a club, to secure large tract irrigated land on easy terms, and subdivide it among themselves at wholesale price. Free stereopticon lecture every night (except Sunday) at 8 o'clock. Come and see pictures and learn of our three towns and farming communities established in this way.

HOME EXTENSION ASSOCIATION,
Ground Floor, main entrance,
CHAMBER OF COMMERCE BLDG.
Illustrated booklet free on request.

FOR SALE—ALFALFA RANCH, 40 ACRES; pumping plant, fine house and barn, 100 cows, 50 head young stock, 500 chickens, 2 horses, wagons, and all farming tools; price $9000.

R. F. BACON, 213 W. Second st.

For Sale—Ranch, 40 acres, all in alfalfa, good stand, pumping plant, plenty of water, house and barn, outbuildings, near Santa Ana electric car, 2 miles south of city limits; price $250 per acre.

R. F. BACON,
2 213 W. Second st.

FOR SALE—
A REAL BARGAIN.
Prices much lower than all abuting land. 15 acres of deep rich soil, close to car at $250; 25 acres at $225; 6 acres at $200; 7½ acres $275; 9½ acres $250 per acre; fine level, sandy loam land, good for walnuts, berries, garden, nice sites for suburban homes, 9 miles from Los Angeles, East San Gabriel, 1-2 mile to Muscatel Home and electric; you can't beat this, act quick to secure at these prices; nothing equal to San Gabriel Valley for location. HOME REALTY AND BUILDING CO., 4th and Main, Alhambra, Cal. 2

FOR SALE—
Get "close to the heart of nature" in SOUTHERN CALIFORNIA.
"JACKS of ALL TRADES are MASTERS of NONE."
Ideal ONLY in ULTRA HIGH CLASS SUBURBAN AND COUNTRY SOUTHERN CALIFORNIA HOMES. (Nothing under $25,000 value.) EVERYTHING is on the "BARGAIN COUNTER" with us.

BEAU SEJOUR CO.,
Room 212 Douglas Bldg.,
Home Phone A2133. Corner

# Realty Liners

## FOR SALE—
### Country Property.

FOR SALE—BEARING OLIVE ORCHARD of 72 acres, in Ojai Valley, Ventura county. CHAS. S. FOWLER, Albany, N. Y.

FOR SALE — 2 1-2 ACRES, WITH SMALL house, situated at Bell, Cal. Apply at 1321 E. UNION, city. 2

### SANTA CRUZ, CAL.

FOR SALE—WRITE AT ONCE FOR FREE copy of Santa Cruz Times; list of real estate snaps.

### Lake County.

FOR SALE—
THE "WALLED-IN COUNTY OF LAKE," almost in sight of San Francisco and the sea, is but just emerging into the limelight, and it will be a short time before homeseekers by the thousands will be turning their steps in that direction. Now is the time to get land cheap, before the inevitable boom sets in. The wonderful 30-mile speedway around Clear Lake, and the double-track trolley line to S. F., are only part of the big things at present being put through. The "Switzerland of America" is destined to be more world famous than ever as a health and pleasure resort, and it will be just as famous as the banner agricultural and fruit-growing region, where irrigation is absolutely not needed.

The Improvement of Lake county, and the Home Realty Co. (Incorporated), of Lakeport, the county seat, are represented in Los Angeles by S. R. HENDERSON, 707 Trust Bldg., second and Spring, to whom apply for speedy information, price lists, etc.

Credentials from the Los Angeles office, will insure conscientious prices that will more than pay traveling expenses.

FOR SALE—
A HOME IN LAKE COUNTY.
THINK of living in a county that combines in climate and productions the best of California, with the best of the East; all crops grown without irrigation; no crop failures, no fogs, no drought, no alkali, many pure water wells, trout streams, lots of game; good home market for all products. For full information and set of cheap pamphlet, LAUGHLIN & NOBLES, Kelseyville, Cal.

## FOR SALE—
### Poultry Ranches.

FOR SALE—CHICKEN RANCHES.

2 acres; ½ mile east of Gardena; house, barn, chicken houses, alfalfa, good well, horse, cow, wagon, farm tools, chickens; all for $1600; terms.

—ALSO—

2½ acres at Monetta, 4-room plastered house, etc; acre in berries and alfalfa; terms; for only $1200.

ANOTHER.

3 acres at Strawberry Park, 5-room house, barn, chickens, good orchard, vineyard, 2 acres in alfalfa; terms; $2000.

WESTERN REALTY & INVESTMENT CO., 424 S. Hill st. Phone Main 7670, Sunset Privy 5476. 2

FOR SALE—CHICKEN RANCHES.

I have for sale the best first-class improved land in acres that can be had at reasonable figures; 30 acres in English walnuts, 75 acres in alfalfa; grain and produce in abundance; water the best and plenty of it. This piece of land of several hundred acres can be had in tracts of from 5 acres up.

REALTY INVESTMENT CO.,
7 Sales Dep't. 327 S. Broadway.

FOR SALE — ONE TO FIVE-ACRE TRACTS in Inglewood Poultry Colony tract, adjoining the MOST COMPLETE POULTRY RANCH in the west; this section is unsurpassed for poultry raising; terms easy. Apply to ANNA L. PINKERTON, 401 Chamber of Commerce Bldg.

FOR SALE—
4—CHICKEN RANCHES—4
SMALL PAYMENTS, EASY TERMS.
4—RESIDENCE LOTS—4
Small payments, easy terms. East Hollywood. See
E. E. HALL,
2 226 Douglas Bldg.

FOR SALE—FINEST LAND IN CALIFORNIA for chicken ranch. This can be had to suit purchaser; close to Los Angeles, and part of small town. 2

REALTY INVESTMENT CO.,
2 Sales Dep't. 327 S. Broadway.

FOR SALE—7 1-5 ACRES, CLOSE, 7-ROOM house, barn, well, 175 Leghorn set monthly 100; two acres of orchard, bearing garden, and the place very cheap. Owner, cow, feed and tools, all $1500; $1000 cash. J. A. KNIGHT, owner, Downey, Cal. 2

FOR SALE—CHICKEN RANCH, 5 1-5 ACRES 3-room house, new, barn, alfalfa, corrals, foundation, everything complete, fine soil and water.

GEO. W. GRAHAM,
2 123 S. Broadway.

FOR SALE—CHICKEN RANCH, 2½ ACRES, fully developed, good house, barn, chicken houses, brooders, brooding pens, close in, $2000. Address W. box 174, TIMES OFFICE. 2

FOR SALE — OR EXCHANGE; 4-ACRE fruit ranch, Glendora; wanted, grocery or clothing house on equity in good 6-room house. HUNT, 411 W. 42nd. 2

few trees, barns, corral, new well, windmill, tank, fine soil, good transportation, $2500 if sold immediately. OWNER, 1207 E. Washington st. 2

## FOR SALE—
### Suburban Property.

FOR SALE—
A SNAP.
ORIENTA PARK LOT WITH 2 LARGE OAKS, 5 FEET FRONTAGE ON HUNTINGTON DRIVE, HIGH, SIGHTLY SITUATION. PRICE $2450.

INCOME ORANGE GROVE, $12,000.
6½ ACRES VALENCIAS AT SUNNY SLOPE never touched by frost. Cheap water; will pay 20 per cent. on investment.
Close to Monrovia car line.

CHOICE HOME SITES.
We have several fancy residence sites of from 5 acres up, for sale, close to the Monrovia and Sierra Madre electric lines. If you want a good location, come and see us.
EDWIN G. BURT & CO.,
2 75 H. W. Hellman Bldg.

FOR SALE—
2 acres, house; barn, chicken yards; well and pump; good soil; price $1500; terms.

2 acres, close in; house, barn, well and pump; chicken yards; all kinds fruit; shade trees; incubator; chickens, furniture; price $2500; terms.

5½ acres, 6-room house, barn, pumping plant; shade trees, fruit trees; 200 chickens; cow, yards and fences; price $2700; terms.

6 acres, house, barn, chicken yards; 4 acres alfalfa; balance berries and fruit trees; horse, 2 cows; wagons and farm tools; 250 chickens; only $4000; terms.

Above are bargains and we have several others just as good.
BARRT-MACREYNOLDS CO.,
Main 2005. 624 Grosse Building. 2

FOR SALE—BUY A HOME, 2 MINUTES' ride on the Long Beach line, and you are in THE CITY OF COMPTON.
Where you have high school, grammar school, churches, bank, and stores and
NO SALOONS.
$250—BUYS A LOT—$250.
Only two blocks from car line; cement walks, artesian water, fine soil, level ground, lots are 80x185; price $250; $5 monthly, no interest; no taxes; cost you nothing to look them over.
THEO. G. FITCH, 225 West Fourth. 2

FOR SALE—
SAN GABRIEL VALLEY.
SEE US FOR ACTUAL BARGAINS AND MONEY WORKERS ON AND NEAR THE NEW ELECTRIC LINE TO COVINA.
THIS VALLEY IS THE GARDEN SPOT OF CALIFORNIA. ACREAGE IS STEADILY AND RAPIDLY ADVANCING. COME IN AND LET US SHOW YOU.
W. 1476 ANNA L. BRIGGS CO.,
HOME 3760. 409-16 FAY BLDG. 2

FOR SALE — $2500; 2 ACRES PRODUCTIVE soil; fine location; new, modern, 5-room cottage; lawn, trees, etc.; good outbuildings; close to S. P. depot; service 16 minutes to City Hall; will take exchange $1500 (good lot.) Cash $1000, mortgage for balance; save commission. See OWNER; will rent $25 per month after Dec. 1. MODESTO LAND CO., 213 Mercantile Place.

FOR SALE—ON MONROVIA ELECTRIC line. Handsome new home, furnished; barn, wagons, harness, horse, cow, chickens, 4 acres; all sold to walnuts. Bargain. EDWARD C. CRIBB CO., 123 S. Broadway. 2

FOR SALE—OR EXCHANGE.
About one acre, 4 lots corner 50x150 each. Fine soil, free water, Walton Villa tract, 17 minutes from 6th and Main, on L. A. Pacific line, low price. Terms. E. H. COOPER, 520 H. W. Hellman Bldg. 2

FOR SALE—5 ACRES. BUY FROM THE owner; right in line of southwest progress; nice, comfortable, profitable suburban home that will double in value in 12 months. Address BOX 14, MONETA, CAL.

FOR SALE — A NICE 5-ROOM HOUSE AND 7 lots in suburbs and Long Beach line, $250, $30, cash $170, balance at $500 per month; will take horse and buggy and good milch cow. Address F. box 5, TIMES OFFICE.

FOR SALE — $20 DOWN, $5 MONTHLY, 6-room modern bungalow; porcelain bath; Dolgeville, 20 minutes from First and Main; 5c fare; high and healthy. Phone SOUTH 1305.

FOR SALE—BARGAIN—FIVE LOTS, EACH 60x165, best residence section Redlands, high, fine view, trolley line, fine locality. Address R. box 104, TIMES OFFICE. 2

FOR SALE—OR EXCHANGE, 10 ACRES at Strawberry Park inside of annexation; this can be had at low figure for few days only; OLIVERA CO., 108 Stimson Bldg.

FOR SALE — 21 ACRES, 1½ MILES FROM Burbank, facing best traveled road in Southern California; 1-3 below value; ¼ cash; snap. — DEMMITT, 128 N. Main, upstairs.

FOR SALE—5 ACRES, CORNER, JUST OUTSIDE CITY, electric cars, abundance water, sacrifice $4000. NO AGENTS. Address D, box 99, TIMES OFFICE. 2

## FOR SALE—
### Suburban Property.

FOR SALE—
DELIGHTFUL SUBURBAN HOMES OR RANCHES ON THE PROPOSED NEW ELECTRIC RAILWAY, IN BEAUTIFUL, PICTURESQUE LA CANYADA. ELEVATION 1500 TO 2500 FEET ABOVE THE SEA.
THE MOST PERFECT CLIMATE IN THE WORLD, WHERE RHEUMATISM, LUNG TROUBLES AND KINDRED DISEASES CANNOT EXIST IN THIS "NATURE-SANATORIUM."
IN THE FROSTLESS BELT, ABOVE THE FOGS, AND AN ABUNDANCE OF THE PUREST OF MOUNTAIN WATER.
MAGNIFICENT SCENERY, WITH THE OCEAN, SANTA CATALINA ISLAND, LOS ANGELES AND PASADENA IN FULL VIEW.
LA CANYADA IS DESTINED TO BECOME THE IDEAL RESIDENCE SUBURB OF LOS ANGELES.
WE HAVE SOME OF THE PRETTIEST 1, 2 AND 5-ACRE HOME SITES IN SOUTHERN CALIFORNIA; MANY OF THEM SET TO FULL-BEARING FRUIT TREES OF ALL KINDS.
ALSO SOME FIRST CLASS RANCHES CONTAINING 5, 10, 20, 40, 80 ACRES.
THESE PROPERTIES WILL DOUBLE IN VALUE WITHIN A YEAR.
IF YOU ARE LOOKING FOR A HOME SITE OR FOR A RANCH OR FOR INVESTMENT IN THIS "GOD'S COUNTRY," IT WILL BE TO YOUR INTEREST TO INVESTIGATE OUR PROPERTIES BEFORE BUYING ELSEWHERE.
WE HAVE HAD 20 YEARS' EXPERIENCE IN SELLING SOUTHERN CALIFORNIA REAL ESTATE.
WE PROTECT PURCHASERS OR INVESTORS FROM FRAUDS AND FAKERS.
WE FURNISH AN UNLIMITED CERTIFICATE OF TITLE IN THE PURCHASER'S NAME FROM THE BEST ABSTRACT COMPANIES IN LOS ANGELES.
WE GIVE PURCHASERS AND PROSPECTIVE BUYERS FULL AND RELIABLE INFORMATION AS TO ACTUAL VALUES, WATER CONDITIONS, ETC.
"A WORD TO THE WISE IS SUFFICIENT."
FOR FURTHER PARTICULARS AND DESCRIPTIVE CIRCULARS ADDRESS
THE R. H. POTTER REAL ESTATE COMPANY, LA CANYADA, CAL.

FOR SALE—2 ACRES ON ORANGE ST., BETween Compton and Central aves., 1 miles from Slauson ave. and city limits; 7-room California house, bath, hot and cold water, barn 30x50 ft., chicken park 150x180 feet, fruit sufficient for family use, comprising apples, pears, peaches, plums and figs; 1½ acres in strawberries, 1 acre Cuthbert raspberries, ¾ acres more now being planted to strawberries; fine 7-inch well, now pumping plant pumping 30 miner's inches of water, 1 3-4 miles N.W. Compton, 1 1-4 miles from Long Beach car line, 2 1-4 miles from Gardena car line and 3-4 mile from the proposed San Pedro line; fine fertile soil; all in good state of cultivation; so situated that a continued advance in value is inevitable. A desirable home and a money maker. Price $4500; ¼ cash, remainder to suit. Call on or address W. H. HARRIS, owner, Compton, Cal., or T. W. EDWARDS, Compton, Cal., or JONES & RYDER, 216 W. 3d st., Los Angeles, Agents. 2

FOR SALE—

QUICK PROFITS,
LARGE PROFITS,

MADE BY

QUICK TURNS AT

HALF-MOON BAY.

THIS IS A NEW SUBURB OF SAN FRANCISCO, TO WHICH THE OCEAN SHORE ELECTRIC LINE IS NOW BUILDING.
Reserve your lots now, for in two months they will be selling for twice the price asked now, and the short ride will mean immense advantages this new suburb will have. Lots are only $200 and up, with small payment down. Before you have paid for your lot it will be worth many times more than it cost.
PACIFIC MUTUAL REALTY CO.,
Room 512 Douglas Bldg.
Home phones 9512 and 5512. 604 S. Spring st.
Sunset phones Broadway 3994 and Broadway 3995.

FOR SALE—THE FINEST HOME SITE IN Altadena, containing 7¼ acres, fronting 3 streets and immediately adjoining finest improvements in this most desirable residential section; on Altadena and Mt. Lowe car line; with 15-minute service to Pasadena and Los Angeles, set out to house grounds and oranges; magnificent view of San Gabriel Valley and mountains, which can never be cut off; elevation 1200 feet; Rubio Canyon water supplies the property; price $17,500.

12-room winter and summer, most desirable home in Altadena, adjoining above; lot 175x315, set out to all kinds of fruits, shrubs and flowers; barn and garage, $17,000; terms to suit.

All classes Altadena property for sale; McNALLY & SON, 28 S. Raymond ave., Pasadena. Altadena office corner Mariposa and Marengo aves. 3

FOR SALE—
BUY AN ACRE
AND BE INDEPENDENT.
A FEW CHOICE ACRES RIGHT WHERE EVERYBODY WANTS LOTS NOW, ON TWO CAR LINES IN THE BEST PORTION OF THE SOUTHWEST. WATER PLENTIFUL AND PIPED DIRECT; STREETS GRADED; SOIL RICH AND ABOVE FROST LINE. DON'T LET THIS CHANCE PASS IF YOU WANT A BARGAIN. ANY DESIRED TERMS IF SOLD SOON.
PRICE $100.
EMIL FIRTH,
219 WEST FOURTH ST., GROUND FLOOR, BETWEEN BROADWAY AND HILL. HOME PHONE 2845.

FOR SALE—
Come to Gardena, the best location in Southern California.
2½—2½ acres, with good soil and plenty water; 5-room house, horse barn, storeroom, well and pump, etc.; water stock; terms.
5—5 acres; house, barn, alfalfa, chicken corrals, well and windmill; fruit and shade trees, berries and garden; all fenced and pumping plant.
$4000—10 acres, house, barn, brooder-house and chicken yards; all kinds fruit; shade trees; orchard and walnut trees; well and pump; a fine investment.
These are only a few of our many bargains. Be sure and look us up when you are in need of a little home.
OLNEY & STURZENACKER.

FOR SALE—
7½ acres of good soil between Los Angeles and the beach with 660 feet frontage on the electric line; all kinds of improvements, good house, electric pumping plant, 6000-gallon tank, pipe lines, hydrants, etc.; trees, shrubbery, garden, etc.; in fact, an ideal home that can be cut up into lots at a big profit; $4500 will buy it now.
EDWARD D. SILENT & CO.,
Est. 1885. 236 W. Second st.
2 Members L. A. Realty Board.

FOR SALE—
Get close to the heart of nature" in SOUTHERN CALIFORNIA. "JACKS of ALL trades are MASTERS of NONE."
We deal ONLY in ULTRA HIGH-CLASS SUBURBAN AND COUNTRY SOUTHERN CALIFORNIA HOMES (Nothing under $25,000 value.) EVERYTHING is on the "BARGAIN COUNTER" with us.
BEAU SEJOUR CO.,
Room 512 Douglas Bldg.,
Home Phone A2128. Corner Spring and 3rd.

FOR SALE—A GROUP OF 500 FAMILIES are arranging to purchase at wholesale, and subdivide among themselves, a large tract, on a trolley line near the city. This is the fourth opening by this association. Free stereopticon lecture every evening at eight o'clock.
HOME EXTENSION ASSOCIATION,
Ground floor, main entrance,
CHAMBER OF COMMERCE BLDG.
Illustrated booklet free on request.

FOR SALE—
BARGAIN. ½ PRICE. FOR CASH, AT ONCE, NEED MONEY; 10 ACRES, ½ MILE OF MONETA STATION; CHEAP HOUSE, LARGE BARN, WELL; BEST OF SOIL; RENT $300 YEAR. PRICE IF TAKEN AT ONCE, $2250.
EXCLUSIVE AGENT.
2 C. F. W. PALMER, 412 FAY BLDG.

FOR SALE—
CHICKEN RANCH LAND.
I will sell you the best half acre for the price. The advantage of two electric lines, only 22 minutes from the Huntington depot. Only $20 down and $5 a month. A bargain. Plenty water free.
EMIL FIRTH,
219 W. Fourth St. (Ground Floor.)
Between Broadway and Hill Sts.
HOME A8105. MAIN 2542.

FOR SALE—
Lucerne offers a home in the country; only 25 minutes by electric cars; fronting on Washington street.
1 acre lots $900 to $1350.
1-2 acre lots $600 to $675.
1-4 acre lots $225 to $450.
Terms from $75 cash and $10 per month; well graded and oiled streets.
Abundance of water.
JONES & RYDER LAND CO.,
2 216 West Third st.

FOR SALE—BETWEEN 200 AND 300 ACRES of choice land, ready for immediate subdivision; close to an electric car line; will be sold as a whole or in bunches; within three miles of Los Angeles Courthouse; will make a million dollars profit for buyer within a reasonable time. J. H. PURDY, 514 Laughlin Bldg. 3

FOR SALE—
ALTADENA.
FOUR ACRES.
On Marengo ave., north of Mariposa st., elevation 1650 ft. This is a fine site for a beautiful residence with a magnificent view of Pasadena and San Gabriel Valley; good water stock is included with the sale of this property and will be sold for $200 per acre less than any acreage in this vicinity. If you are tired looking around at properties that do not appeal to you and want a good bargain I would advise you to look at this acreage at once, as you will not be disappointed, but will find it to be just what you are looking for.
A. M. WILLIAMS,
521 H. W. Hellman Bldg.
House 3452; Main 4953. 2

FOR SALE—
LUCERNE.
Only 25 minutes by electric cars; fronting on Washington street.
1 acre lots $900 to $1350.
1-2 acre lots $600 to $675.
1-4 acre lots $225 to $450.
Terms from $75 cash and $10 per month; well graded and oiled streets.
Abundance of water.
JONES & RYDER LAND CO.,
2 216 West Third st.

FOR SALE—
AT GARDENA.
5 acres $3250; with improvements and water worth $900.
GARDENA PRICES WILL JUMP.
5 acres, nearly new house, all kinds of fruit and berries that can be grown; horse, cow, 200 chickens, 2½ acres alfalfa.
For a home $5500.
Will sell for $4250, without the 2½ acres of alfalfa.
W. H. CHANDLER,
431 Citizens' Nat. Bank Bldg., 3rd and Main. 2

FOR SALE—
McFarlin makes great offer in Alhambra liners today. See it. 2

FOR SALE—
FINE 1-2 ACRE LOTS
IN FOOTHILLS
In Altadena, beautiful suburb of Pasadena; land level, abundance of water, grandest mountain scenery in Southern California. Price $250 and up. $5 down, $10 per month.
F. J. MILLER, with
ROBERTS-GELDREICH CO.,
211-12 Douglas Bldg., 3d and Spring sts.
Home phone A2158.

FOR SALE—
GREATEST BARGAIN IN COUNTY.
$7500—½ cash, 94 acres, 60 acres sold to full-bearing grapes, 8 miles from Burbank. This is absolutely the best buy in California. Vineyards adjoining this are firmly held at $200 per acre. Owner wishes to return to Spain, hence the great sacrifice. This price is not good long.
W. H. NEISWENDER & CO.,
2 212 H. W. Hellman Bldg.

FOR SALE—
10 acres ½ mile west of Gardena; house, barn, chicken-houses and corrals, deep well and pumping plant, all in alfalfa and orchard; price $5000; ½ cash.
Also have 5 acres, close to Gardena, 5-room plastered house, barn and corrals, variety of fruits, plenty of water; price $2500; terms.
We have many others in that vicinity would be glad to show you.
LOS ANGELES REALTY CO.,
Delta Bldg. Phones P1760, Main 3015. 2

FOR SALE—FIT FOR A KING. CLOSE TO the heart of nature—among songbirds and flowers, yet WITHIN THE PALE OF THE GREATEST CIVILIZATION OF ALL AGES. We offer this week TWO ULTRA MODERN HIGH-CLASS SUBURBAN ESTATES AT A GENUINE SACRIFICE. DON'T FAIL TO INVESTIGATE.
BEAU SEJOUR CO.,
Room 512 Douglas Bldg.
Home Phone A2128. Main 3015.
(We handle nothing under $25,000 value.) 2

FOR SALE—
FOR GOOD
First-class suburban property
WITH WATER,
On or near electric car line.
EASY TERMS.
See
F. H. BROOKS COMPANY,
215-16 Currier Bldg. 212 W. Third st.
2 Home phone 2242. Sunset Main 1015.

FOR SALE—

$12,500

7½ ACRES.

Northwest corner of W. 12th and Concord sts., where lots are selling for $1000 and up; ¼ cash. Sole agent.
H. P. MEYNEY, room 312 Tajo Bldg., corner First and Broadway. 2

FOR SALE—
Acreage—4 to 10 acres, $200 to $300 per acre; fine for fruit, vegetables and farming; also acreage near Long Beach and Wilmington for $500 per acre. Terms are easy.
THOMSON REALTY CO.,
301 Collins Building
2 Phone 2923. 312 W. First St.

FOR SALE—A SMALL PIECE OF CHOICE property, already platted and partly improved, and ready for the market. Close to an electric car line, and within three miles of Los Angeles Courthouse; half hour from center of town. Will not purchaser $50 per cent. profit before spring. J. H. PURDY, 514 Laughlin Bldg. 3

FOR SALE — OR RENT, RIGHT IN THE Glendale foothills; 2 acres excellent, well suitable for early vegetables or chickens; 5-room bungalow; large basement; mountain water; most picturesque and healthy location, only $2500; rent $15 per month; partly furnished. A. HARDY, Garvanza, Rural Route 1.

FOR SALE—SNAPS IN AND AROUND The Palms, large lot and 4 room bungalow $750; 4 large lots and new 5 room cottage $1000; choice lot, commanding grand view of picturesque view of ocean, mountains, and valleys, near the ocean, near The Palms, from $150 per acre up. I. C. BUTLER, The Palms, Cal. Phone West Main 1903. 2

FOR SALE—
Do you want fine little suburban home, a place to live, and make enough to carry expenses? We have 2 acres at Artesia, with 5-room house and barn, artesian well, plenty of fruit; a nice place to raise chickens. $1250 will buy this.
EQUITABLE INVESTMENT CO.,
211-12 702 S. Spring st.
Phone A8305. Main 6386.

FOR SALE—HUNTINGTON PARK—
Only $360 for quick sale.
5-room house on lot 50x157 to alley.
Fruit trees, chicken yard, etc.
See McClellan.
WESTERN REALTY & INV. CO.,
2 424 S. Hill st. 93614. Privy. 2670.

FOR SALE—
5-room house, 1¼-story, 1 acre good land, lawn, flowers, nice young fruit trees and some walnuts, barn, chicken corral, 2c minutes' ride from Sixth and Main. Price $2500.
L. S. BAKER REALTY CO.,
2 414 Fay Bldg., cor. 3d and Hill.

FOR SALE—
$300 will purchase an acre lot at Lucerne, only 25 minutes on electric cars. Oiled streets and plenty of water; terms $20 down and $20 per month.
JONES & RYDER LAND CO.,
216 West Third st. 2

FOR SALE—
ALTADENA ACREAGE.
225 acres at $17,000. This is the cheapest thing there; about 60 acres will sell for more than price asked.
W. H. CHANDLER,
431 Citizens' Nat. Bank Bldg., 3rd and Main. 2

FOR SALE — BEAUTIFUL FOOTHILL ranch on Sycamore Canyon Road, Glendale; 10 acres, orchard; 25 acres unimproved, small house and barn; 10 shares water; best acreage bargain on the market; price this month, $12,000.
I. N. PRESTON,
2 603 Laughlin Bldg.
Phones 1349.

FOR SALE—
5 ACRES OF GARDENA DIRT.
Barn, well, mill, house, all tools, water piped over tract. Just outside new city limits, ought to sell on sight, at $3250.
W. H. CHANDLER,
431 Citizens' Nat. Bank Bldg., 3rd and Main. 2

FOR SALE—4-ACRE WALNUT GROVE ON the Venice Short Line; very close to Clarkdale; price $9000.
THOMAS S. WADSWORTH, Sole Agent,
219-21 Douglas Bldg.,
Third and Spring sts.
Main 982; Home A2074.

FOR SALE—HIGHLAND PARK, MODERN bungalow of 5 rooms and bath; Resclawn Drive, near Pasadena ave. car lines and Occidental College and school. See owner's agent at once. S. JACOBY & CO., 223 Pac. Elec. Bldg. 2

FOR SALE—
GRANADA.
$250—$900—65 lots in Granada Place; all modern improvements, for comfort, convenience and luxury; 15 minutes from center of Los Angeles, on new Cordova line.

FOR SALE—SUBURBAN; 1-C ACRES, ONLY 20 minutes of car line at Sunny Slope. Lies beautifully for subdivision into acres. A snap.
EUGENE C. WEBSTER,
2 731 H. W. Hellman Bldg.

FOR SALE — BARGAIN; MUST HAVE money; will sell fine lot in Hollywood, $850, part cash, balance terms. PHONE B4023. 3

FOR SALE—
Suburban Property.

FOR SALE—SUBURBAN PROPERTY.
Most attractive cheapest and largest lots in Glendale, finely improved, first-class building restrictions; right where things are doing; easy terms. PIONEER INVESTMENT & TRUST CO., 709 Grant Bldg. 2

FOR SALE—WILL GIVE $150 PER ACRE more than we ask for part of small farm; in near town. Campbell, 205 Mercantile Place.

Eight acres, good, near town; both A-1; few days at $200 per acre; easy terms, or part exchange. CAMPBELL, 205 Mercantile Place. 2

FOR SALE — $900, EASY TERMS, BUYS corner 50x150, Glendale-Tropico district, must sell. H. T. WARREN, No. 245 Douglas Bldg. Phone A1979. 2

FOR SALE—2 LOTS, VENICE PARK TRACT and 1 fine lot, San Pedro, or exchange for equity in Los Angeles. KRAUS, 527 Chamber of Commerce. 2

FOR SALE — 160 ACRES ON VERMONT ave. for subdivision; terms; also fine acreage $250 to $325 per acre. Address A, box 195, TIMES OFFICE.

FOR SALE—$12,000, 22 ACRES ON HUNTington blvd. near Eastlake Park; cheapest property in city. T. JARVIS SPENCER, 734 Mason Bldg. 3

HOLLYWOOD

FOR SALE—HOLLYWOOD.
$2600 BUYS A NEW MODERN 5-ROOM BUNGALOW IF SOLD THIS WEEK, ONLY $500 DOWN, BALANCE TO SUIT. WE WILL TAKE PLEASURE IN SHOWING THIS PROPERTY. IT HAS ALL THE MODERN CONVENIENCES. SEE MR. LOOMIS ON HOLLYWOOD.
$2700 BUYS A NEW MODERN 5-ROOM HOUSE ON LOT 80x165 NEAR SANTA MONICA AVE., ONLY $700 DOWN, BALANCE TO SUIT. YOU CANNOT MAKE A MISTAKE ON THESE. SEE LOOMIS.
ALSO
SEVERAL LOTS ON AND NEAR SANTA MONICA AVE. AT ASTONISHINGLY LOW PRICES. THESE LOTS ARE ALL LARGE; PRICE SMALL; TERMS EASY.
SEE LOOMIS.
WESTERN REALTY & INVESTMENT CO., 424 S. HILL ST. Phone BROADWAY 2670. 2

FOR SALE—
HOLLYWOOD has a charm all its own; the longer you live here the better you like it. I have two lots, each 80x165, east fronts, close in, an ideal building site; price less than $1000 each; adjoining lots sold for $1250. 50x172, 100-foot street, sidewalk, curb, $1250; terms; east front.
Corner 50x165, close in, each front, one-half block from car line; only $1000.
In the way of houses, we have two that are unusually good buys, $4000 and $5000, six rooms, one north and other east front.
A good furnished house to rent at $35 per month.
F. O. BLETCHER, N. Highland ave., Hollywood, Cal., near Hotel Hollywood. Home phone E. 2

FOR SALE—

A BEAUTIFUL HOME.

HEART OF HOLLYWOOD.

$8000.

New, modern in every respect, ten rooms besides bath, extra toilet, large halls, reception, kitchen, automobile barn, etc.; grounds 65x150. See OWNER, room 1, Vansyckle Bldg., next to P.O., Hollywood. Home 128. Or on premises, 1707 GRACE ST. Take Hollywood car to Wilcox ave., then 2 blocks north. Home phone 223.

FOR SALE—
GENUINE SNAPS IN FINE LOTS.
$475 each, two 50x150, all improvements.
$700, 60x140, east front, $150 cash, $10 month.
$800, 50x165, a beauty, terms if desired.
$975, fine 50x154 corner, cheapest in Hollywood.
$1000, 50x130, east front, very easy terms.
$1100, 60x115, elegant east front, very central.
$3500, 100x180 corner, just north of De Longpre's.
See VANSYCKLE, next to P.O., Hollywood. 2

FOR SALE—IN MORGAN'S HOLLYWOOD tract. This handsome new 8-room residence, built throughout in a most artistic design, hardwood floors, large living-room, with fireplace and "cosy corner" in one end. The combination kitchen and pantry has every labor-saving device; cement cellar, furnace, screen porch, lemon trees on place; lot 75x150 and fronts on a clear 90-foot street. PHONE 59604. 2

FOR SALE — BEAUTIFUL NINE-ROOM home now nearly completed. This is a great bargain and must be seen to be appreciated. Strictly up to date, large bath, 3 toilets, 4 mantels, buffet sideboard, all special design woodwork, special electric fixtures, etc., Flemish oak finish, beam ceilings. Lot 60x135, 1-2 block from car line; price only $6000.
THE WALKER-HOOVER CO.,
Prospect ave., corner Gower st.
Telephone 62061. Hollywood.

FOR SALE—

EAST HOLLYWOOD LOT.
CHEAP.
$850—2x135, in one of the best subdivisions in this desirable location, north of Prospect ave., near Vermont; all improvements made.
CROAKE & McCANN, 229 Douglas Bldg.
Home phone A1312. Sunset Main 3490. 2

FOR SALE—
Fairmont street, East Hollywood. It's coming into the city shortly.
We've several good lots on this street that will be money makers.
$400—Equity $400; $20 month, half cash.
$700—cash $100; $20, Keystone tract.
Grider & Hamilton's Hollywood tract, $650.
HOLT & MUNTON ESTATE AGENCY,
2 207 Mercantile Place.

FOR SALE—
Business house, furnished or unfurnished; choicest part of Hollywood, north of car line; 62x150 lot; everything complete and down to date. Ask us more about it.
HOLT & MUNTON ESTATE AGENCY.
2 227 Mercantile Place.

FOR SALE—
$900—Elegantly furnished bungalow in E. Hollywood, one block east of Western ave., 5 rooms, one block north of car line; good location, 6 rooms, north front, hard wood floors. This is a beauty, cost me by day work $1200; furniture, polish, etc., cost $1000; will sell quick, $3800; $200 or so cash and $15 to $20 month. Call up owner, HOLLYWOOD 1381, and come out to-day. 2

FOR SALE—
HOLLYWOOD.
An exceptionally artistic bungalow, nearly new, east front, in one of the best locations in Hollywood, north of Prospect ave., near Harper's. Six rooms and a den, large fireplace, gas and electricity. Too small for present owner. Special price for 10 days.
C. H. LIPPINCOTT & CO.,
2 915 Union Trust Bldg.

FOR SALE — BEAUTIFUL HOLLYWOOD section, lot 50x140, in a restricted tract; a snap at $650; it's worth $800, and when city limits are extended in February it will be worth $1000. Address Y. box 9, TIMES OFFICE. 2

FOR SALE—
23 lots in the Cumberland Tract, just north of the Hollywood line, at Los Angeles city limits and within the 5c fare limits. Every lot is O.K. $2x125. $2000 buys all. $1000 cash and balance at 6 per cent. Here is still profit on a small investment.
J. E. FARNHAM, Sole Agent, 120 Cahuenga ave., Hollywood, Home 277. 2

FOR SALE—THREE LOTS IN EAST HOLlywood, actually worth $2000, will sell for $1500, if sold at once. Tel. Main 618. Home P8327
R. E. MUNCY REALTY & INVESTMENT CO.
409 Mason Bldg., cor 4th and Broadway. 2

FOR SALE—HOLLYWOOD.
ACRES—ACRES—ACRES.
Rips for subdivision; $50 per acre; profit easy; west Hollywood among beautiful homes; easy terms.
ANNA L. BRIGGS CO.
M. 1476. Home 3760.
409-16 Fay Bldg. 2

FOR SALE—
Last year Hollywood property with us brought well over $100,000 profit.
THE WILLIAMS REAL ESTATE CO.,
262 Prospect Ave., South.

FOR SALE—
Give us the opportunity to show you the best bargain in a Hollywood lot.
WALKER-HOOVER CO.,
Prospect ave., corner Gower st.
Home phone E2061. Hollywood. 2

FOR SALE—
A beautiful lot in Crescent Heights, at a great sacrifice; $200 under the market in that section; owner needs the money badly.
M. 1476. ANNA L. BRIGGS CO.,
Home 3760. 409-16 Fay Building. 2

FOR SALE — MODERN 5-ROOM BUNGAlow, gas and electric fixtures, hardwood floors; grounds improved with tennis court, flowers and fruit trees, lot 80x165. Apply 536 W. PROSPECT AVE.

FOR SALE—A BARGAIN, LOT ON FAIRmount ave., East Hollywood, 50x135 feet, east exposure; buy now, before annexation, and price advances. Address OWNER, 149 W. 22nd street. 4

FOR SALE—EAST HOLLYWOOD LOTS. Corner of Rosetta and Benedt, below the original contract price, corner lot 54x150; $625. Terms.
J. T. ZELLER,
2 226 Currier Bldg.
Phone 2301.

FOR SALE—THREE BARGAINS IN HOLLywood lots. $650, $500, $1225. All desirable. All under value. See COLWELL, 223 West Second st. Room 101. Tels. 726.

FOR SALE—2 LARGE LOTS, BEAUTIFULly located on Holly ave, near Santa Monica ave., $600 each. Address Y, box 9, TIMES OFFICE. 2

FOR SALE—A FINE CORNER LOT, 65x150, on 80-foot boulevard, one block from car line; price $1600. W. C. CAMPBELL & CO., opposite depot Hollywood. 3

FOR SALE—
Suburban Property.

HOLLYWOOD.

FOR SALE—

BEAUTIFUL
GLORIETTA TRACT,
IN HOLLYWOOD.

LOTS $1000 UP—1-9 CASH.

The lots are 50x135; the streets are 60 feet wide, highly improved, with cement walks, curbs and gutters, and lined with ornamental trees and palms; building restrictions insuring good improvements; the property is on the south side of Prospect ave., an 80-foot boulevard, traversed every ten minutes by finely appointed electric cars; get off at Willard ave., and you are at the tract, which is only three blocks southwest of the stately mansion of Arthur Letts, which stands as a monument to his faith in this beautiful suburb, and which will be recognized as the show place of Southern California.
There are only a few lots left in this subdivision; they will not last long.

CROAKE & McCANN,
229 Douglas Bldg.,
Phones Main 3490. Home 1312.
Members Realty Board. 1

FOR SALE—
2 lots at $500 each; $50 down, $10 per month. Curb, sidewalk, oiled street, east front. 50x130.
2 lots at $700 each; $100 down, $20 per month. Curb, sidewalk, oiled street. 50x131.
2 lots only 1½ blocks from the Big Department Store; oiled street, curb and sidewalk. These are close in, with beautiful surroundings. They are worth $1000 each. For one week at $800 each; ¼ cash.
2 fine east front foothill lots at only $900 each. If you are looking for a beautiful location, only 2 blocks north of the car line and 2 blocks from Paul De Longpre's, you will not let this chance slip.
6-room new cottage, 400 feet north of the car line, in Hollywood, worth $1300, only $1050. This is your chance.
5-room new house and a 5-room new house on the east front lot 80x165. Rents for $40 per month. All for $2000.
J. E. FARNHAM, 120 Cahuenga ave. Home 277.

FOR SALE—LOT IN WEST HOLLYWOOD for sale cheap, $325 below market price. Address Y, box 168, TIMES OFFICE. 2

FOR SALE—EQUITY IN LOT IN EAST HOLlywood, near 5-cent car fare to city, will sacrifice for $300 cash. Phone owner, P2260. 2

FOR SALE—EQUITY IN HOLLYWOOD LOT, must sell. PHONE P2231. 2

GLENDALE

FOR SALE—GLENDALE.
2 1-4 acres, good 3 room California house with screen porch, good barn, large poultry yards, 75 to 90 walnuts, 10 to 12 years old, about 15 to 20 bearing plums, plenty of good water. Price $2500.

1 2-4 acres, ½ acre navel oranges, ¼ acre apricots, ¼ strawberry plants, small bungalow, chicken corral. Price $2100.

Good 4 room California house, ½ block of the new Verdugo electric line, including 2 

## Real Estate Classified Advertisements

### FOR SALE—
Lemon and Orange Groves.

FOR SALE—

ORANGE LANDS

IN THE FAMOUS LINDSAY AND PORTERVILLE DISTRICT.

THE LAND OF THE EARLY ORANGE ABUNDANCE OF WATER NO SCALE, SMUT OR FROST

120 ACRES NEAR PORTERVILLE
700 ACRES NEAR LINDSEY

EXCEPTIONALLY LOW PRICE RIGHT FOR SUBDIVISION.

FOR FURTHER INFORMATION AND TO SEE PICTURES OF ORANGE GROVES CALL ON

W. D. EASTMAN, ROOM 118 HOLLENBECK HOTEL. DAILY 11 TO 12 A.M. 1 TO 3 P.M. 2

FOR SALE—

C. M. WOOSTER CO.,
222 W. Second st.
LINDSAY.

El Mirador Orange Cove.
A HOME AMONG THE ORANGE GROVES.

Where there is no winter.

Where the best climate makes life better and cheaper than any place on earth, the resources and climate have made thousands rich and tens of thousands prosperous.

A GOLDEN PROFIT IS DERIVED ANNUALLY

From Oranges produced at LINDSAY, THE EARLIEST ORANGE LAND IN AMERICA. These choice lands, which are free from frost and where irrigating water is cheap, are located on the slope of the eastern foothills of the Sierra Nevada Mountains, where orchards pay from $500 to $4000 per acre and deciduous fruits and vegetables $200 to $400 per acre.

THESE LANDS SELL $50 TO $100 ACRE.

10, 20, 40-acre tracts or larger, on easy terms; $5 or $10 per month pays 10 acres. THERE ARE NO OTHER LANDS LIKE THESE AT ANY PRICE. ½-fare excursions every Tuesday night. Railroad fare refunded to purchasers. Call or write for illustrated booklet.

C. M. WOOSTER CO.,
222 W. Second st.
F. C. ENSIGN, Manager. 2

### EAGLE ROCK.

I HAVE SOME VERY ATTRACTIVE HOMES from one to thirty acres in the most picturesque section of Eagle Rock. I make a specialty of large or small tracts for subdivision purposes. On account of climate and beauty of location these are unsurpassed. Call at Secretaries' Trust Bldg., and look at my property.

J. A. GATES.

### COUNTRY HOME FOR LESS MONEY.

10 ACRES ORANGE LAND, 5-room house, barn, chicken houses, etc.; fruit and berries; 3 miles from Huntington Beach electric line; $3500; $500 cash, balance easy. Owner, 1903 S. Grand.

### HUNTINGTON BEACH.

FOR SALE—A FINE LOT NEAR NEW CAR line in Riverside, cheap. Owner, [illegible]

### FOR SALE—
Beach Property.

OCEAN PARK.

FOR SALE—WE HAVE A GOOD, FINELY located cottage for sale at a bargain; will take a good lot in Los Angeles as part payment.

CHAS. J. HILDEBHEIM & CO.,
142 Pier ave., Ocean Park, Cal.

FOR SALE—A FINE INCOME PROPERTY, close to Pier, and Third st., leased for one year at $45 per month; will sell or exchange this fine property, $4600; see A. J. FLOWMAN, Manager National Investment Co., 236 W. Seventh st. Phone A3054. Main 4695. 2

FOR SALE — SNAP IN OCEAN PARK, good 5-room house, with basement, on good sand, close in, on Clubhouse blvd., party must have money; make an offer. Address W, box 117, TIMES OFFICE. 2

FOR SALE—4-ROOM HOUSE, GRAND AVE., Ocean Park, $2000; or will exchange for city property. WEBB, 518 Center Place, city. Home 2046. 2

FOR SALE—LOT 36, BLOCK 1, OCEAN Park Villa Tract, or will exchange for Mt. Gaines mining stock. Home phone 1A1171. 2

TO LET—FURNISHED; NICE 5-ROOM, 2-story house, sunny rooms, $40. 131 FRASER AVE. Nothing better on the beach. 2

LONG BEACH.

FOR SALE—
7-room house, plastered and tinted, with lot 42x132½, on Loma ave., just south of State st., on S.E. slope of beautiful Signal Hill, (Long Beach;) best location for fine homes, where fruit and vegetables don't frost; Loma ave. soon to be macadamized from ocean to Hill, buy before prices advance. See owner on premises. MRS. M. A. M'DONALD, P.O. box 653, Long Beach. 2

FOR SALE—
I have lots in Long Beach from $125 up to $3,000; the $225 lots can be bought $30 down, balance $10 per month; all lots 50-foot front, sidewalks, curbed, and streets oiled and water piped to lots; if you see them you will buy them. See CHAPPELL, 618 Grosse Bldg. Main 2882, A2612. Also close-in 6-room fine home for $4650; snap. 2

FOR SALE—
5-room house, lot 40x175, price $2800; $1500 cash, balance 6, 12, 18 months. A fine acre, close to Ivanhoe, only $1000.

FISH & McBRIDE,
Room 317, Long Beach Bank Bldg.

### SANTA MONICA.

FOR SALE—
This is the best we have ever offered for the money.

Lots on 12th st., 50x156, with all street work completed in first class manner; 20-ft. alley. One block from Oregon ave. car line; two blocks from high school; seven minutes' walk from postoffice.

$500 per lot; easy terms.

20 per cent. less than adjoining properties without street work.

MILES & TEGNER, Owners,
215 Oregon ave.,
Santa Monica, Cal.

FOR SALE—BUY WHERE IT IS MOVING. We have sold 30 lots in this vicinity with in a period of 30 days.

FOR SALE.
6 lots on 14th st. from $500 to $750.
10 lots on 16th st. from $400 to $450.

GREEN ACRES.
Lots 50x180 for $350 each, near Nevada blvd., abundance of water, easy terms.

MILES & TEGNER.

### Alamitos Bay.

FOR SALE—LOT AT ALAMITOS, EAST front, all street work done, you can make $200 on this lot next July. See owner, E. L. MOAT, 321 N. Los Angeles st., city. 2

### SAN PEDRO.

FOR SALE—TWO LOTS IN GRANDVIEW Tract, San Pedro, Nos. 9 and 10, block 12; make me an offer. OWNER, 1126 E. 20th st. Phone South 2427. 2

### WILMINGTON.

FOR SALE—
You cant make a mistake if you buy real estate now at Wilmington, the coming manufacturing site and seaport, before it becomes part of Greater Los Angeles. See SCHNEIDER BROS., 619 Grosse Bldg., corner Sixth and Spring.

FOR SALE — WE ARE HEADQUARTERS for Wilmington property, if you want to buy or have anything to sell, see us now.

ROBIN, YOUNG REALTY CO., 239 Mercantile Place.

### NAPLES.

FOR SALE—MUST SELL THIS WEEK. THE best resident lot at original Naples, below company prices, a genuine snap; write at once to W, box 97, TIMES OFFICE. 2

FOR SALE—WILL GIVE HALF INTEREST in one of the best lots in Naples for one-third payment. Address Y, box 96, TIMES OFFICE. 2

FOR SALE—
CHOICE ORANGE AND LEMON GROVES. 2½ acres near Riverside, fine ten-room house with electric lights, artesian water under pressure. New barn, carriage house, lawn, shrubbery, flowers in abundance, full water right from Riverside Water Co., 17 acres in orange, mostly navels and Valencias; 4½ acres alfalfa; this is a first class place in every respect, and for a quick buy can be bought for $16,500, which is $4000 under price. Terms easy.

7½ acres at Covina, in full bearing navels and Valencia oranges, 65 assorted fruit trees, good 1½-story house, 5-room bunkhouse; store house, large barn and chicken houses; family cistern with pump; plenty water for irrigation; this grove is in fine condition; price $600; terms.

10 acres, Covina, 7 acres in navels, 2 in Valencia oranges, good 5-room house, barn and outbuildings; 20 shares of Covina water stock. This is a good buy at $10,000. Terms.

10 acres, Covina, in 13-year-old navel orange. Good 5-room house, good barn, etc. City water piped to house, 24 shares Covina water stock. Price $10,500; terms.

ACREAGE DEPARTMENT.
WE PAY TAXES. TO SEE US.
EDWARDS & WINTERS CO., 229 South Hill st. Main 2207; Home Ex. 727. 2

FOR SALE—

A FINE INVESTMENT.

One of the best Riverside 10-acre orange groves, on motor line; large, healthy, improved navels; abundance of water with land; cement flumes on two sides; no scale bugs; no gophers; last year's crop 4000 boxes; price $13,500.

ALSO

6 acres in 5-year-old navels at Highgrove, on fine healthy trees, plenty of water, under pipe, suitable for subdivision into city lots; price $3500; both genuine snaps, worth investigating; owner going abroad. For further particulars apply to JAMES RUSSELL, 225 E. Main st., Los Angeles, Cal. 2

FOR SALE—ORANGE GROVE.

The best 5 acres orange grove in Orange county, 5 miles from city limits of Santa Ana, the county seat of Orange county; full bearing of Valencias and ¼ navels. An abundance of water, concrete ditch runs through the ranch; will be sold at 20 per cent below selling price; owner will take part in exchange for income property, price $20,000. JAS. W. BALDWIN, 836-837-838 H. W. Hellman Bldg. 2

FOR SALE—
ORANGE AND LEMON GROVE. High grade, 20 acres; fine, full-bearing trees; perfect condition; fine 10-room house, barn, etc.; 2 fine groves in the country, and worth $1000 per acre.

PRICE, $16,000
SOLE AGENTS.
HEBER & COOPER,
111 South Broadway.

FOR SALE—ORANGE GROVE.
10 acres oranges, two-thirds navels, one-third Valencias, 10 shares of Mountain View water; cheapest buy in market; for only $4000.

10 acres all navels, 4 years old, plenty of water, $3500; good location.

Headquarters for ranches.

WESTERN REALTY & INVESTMENT CO., 434 S. Hill st.

Phone Bway 3470. 2

### FOR SALE—
Beach Property.

FOR SALE—
$1600 cash, balance at 7 per cent.
A beautiful 6-room modern cottage, all furnished, hard finish, stable for 2 horses in rear, nice lawn, situated on Ocean ave., Santa Monica. A choice location and lot for a reasonable price. Rents for $40 per month for 3 months and $50 for 4 months.

EATON-NOBLE REALTY CO.,
238 Mason Bldg.
Home Phone A4679; Sunset Broadway 2654.

FOR SALE — NEW 6-ROOM COTTAGE, furnished, at Manhattan Beach; lot faces ocean and within 150 feet of same; for quick sale, $3000; terms. 'PHONE SOUTH 2867. Owner.

FOR SALE—80 ACRES, GOOD LAND, 5-room house, barn, 2 flowing wells, 5 miles from Huntington Beach. Apply E. BISHOP, Santa Ana.

FOR SALE—OCEAN FRONT LOT, AT W Manhattan; less than half price of lots across street. OWNER, 1903 S. Grand. 2

FOR SALE—6-ROOM MODERN COTTAGE, Pier ave., Santa Monica. Apply 422 Byrne Bldg., Los Angeles. 2

### HUNTINGTON BEACH.

FOR SALE—A FINE LOT NEAR NEW CAR line in Riverside, cheap. Owner, [illegible]

### FOR EXCHANGE—
Real Estate.

FOR EXCHANGE—
McDONALD & STOTT COMPANY,
313 Lankershim Building,
Cor. 3d and Spring.

Thanksgiving has come and gone. This great American day of Thanksgiving unto the Supreme Ruler of the Universe, for the blessings bestowed upon our people during the last twelve months past, was truly this year a Thanksgiving long to be remembered, because we, as a Nation, had so much to be thankful for. Never before was a country so blessed with a bountiful prosperity as we, and whilst during the year past we have been visited with more than one appalling disaster to life and property, we are yet truly thankful, and mindful of the many, many blessings we have enjoyed. And now that our day of National Thanksgiving for 1906 has passed into history, leaving memories of pleasant associations long to be cherished by most of us, look not backward, but always forward. Keep well in the ranks of our steady march of advanced morality and prosperity, and as you march shoulder to shoulder with your fellows, plucking your share of the good things that come your way, forget not the "wizard," the best trader in the United States. If it is profit you want from "swapping" real estate, anchor well your property with the marvelous trader who knows how to trade, and then ever after you will be thankful.

1229. An 8-room modern residence on Elden street, between 11th and 12th; hardwood floors, barn; everything in first-class condition; value $6500, and worth the money. Want a suburban home, with two acres, or more, close into Los Angeles, on electric line, improved with eight or nine-room cottage or bungalow.

1235. 6-room, modern, hardwood floor bungalow, on La Salle street, between Harvard Boulevard and Dalton avenue; first-class condition; value $3000; incumbrance $2250. Will take a lot up to $500 or $600, and balance in cash, for equity.

1244. 10-room, double house, West 36th street, between Western and Jefferson; fine condition; value $3000; incumbrance $1500. Want a rooming-house lease and furnishings.

820. 7-room cottage, West 29th street, between Vermont and Budlong; not new, but in good condition. Value $4000; incumbrance $1800. Want a small country place near some good town. Will assume the difference.

843. 6-room, modern cottage, South Flower street, in the 4000 block; value $3000; incumbrance $2000. Want a beach cottage for equity.

1142. 8-room residence, New Hampshire avenue, near corner of 16th; modern, would rent for $35. Occupied by owner; value $4500; incumbrance $1250. Want small ranch close to Los Angeles.

1567. Ten acres sandy loam, no alkali, unimproved; plenty of water can be developed; three miles from Santa Ana; electric; value $3000; incumbrance $1500. Will trade for vacants, Los Angeles or beaches.

864. In the city of Redlands, six-room modern house, good condition; chicken corrals; rents for $15 a month; value $2500; incumbrance $900. Want Los Angeles residence or vacants.

1245. 126 acres adjoining Encinitas, San Diego county; 3-room California house, barn, partly fenced; clear of incumbrance. Value $40 per acre, reserving mineral rights; $50 per acre with mineral rights; undisputed title. Want Long Beach or Los Angeles.

1294. 40 acres 4½ miles from Merced Station; free perpetual water right; 3-story house, stables and outbuildings, in good condition. Net income $2000 a year. Cash value $7500; clear of incumbrance. Good for alfalfa or any other farming. Want stock ranch in Northern California or Southern Oregon, with irrigation privileges.

1251. 150 acres at San Marcos; fine, rich valley soil, all level and under cultivation; San Diego county; can be put into five or ten-acre tracts for either fruit gardening or citrus fruits. Value $3000, and clear of incumbrance. Want Los Angeles or Long Beach property.

140 acres 1 1-4 miles from Santa Ana city, 30 acres in orange, 40 in alfalfa; balance grain; orange trees are 6 years old; Valencia and sweets; soil and water of good condition. Fine buildings, good fences, and water. Present income about $4000 a year. Value $28,000 and clear of incumbrance. Want vacants or unincumbered property, or will accept smaller property and cash. If larger property, will assume.

1054. At Beaumont, California; business block, brick and iron construction, 40x80, one-story, lot 100x150, with storehouse and grainary attached on extra lot; stock in trade of general merchandise that will invoice at $15,000. Will sell the stock for cash, and trade the real estate for any good real estate in or near Los Angeles.

1213. Five acres within the city limits of Los Angeles, set to English walnuts in bearing; 10-inch well, windmill, water in abundance; 5-room modern cottage; value $7500, and clear. Want a large productive ranch in exchange.

1267. At Lincoln, Lancaster county, Nebraska; 100 ft. front by 140 ft. deep; improved with 10-room, two-story house, one mile from the postoffice and agricultural college; electric cars, large barn and outbuildings; everything in good condition, and rented for $25 a month. Value $4500 and clear. Want to exchange this into Southern California.

1266. At Russell, Kansas, 960 acres of grazing land, 8-room house; value $7000 and clear of incumbrance. An A1 cattle ranch. Want to exchange this for Southern California.

1263. At Marysville, Chautauqua county, New York, 65 acres, mostly meadow land; 10 acres in apples; 7-room house, modern, well stocked and implements. Only three miles from the Chautauqua Assembly Grounds; value $14,000 and clear. Want Los Angeles or nearby. Would consider good California ranch.

1235. 100 acres, 20 miles from railroad, near Paintsville, Johnson county, Kentucky; timber and coal; $5.50 per acre, clear of incumbrance. Will trade any part for Southern California ranch property. This is a great proposition.

1190. 10 Everston avenue, Chicago, a six-apartment house; brick and stone construction; excellent transportation facilities; value $29,500; incumbrance $8000. First-class property; income $3600 a year. Want Los Angeles, Pasadena, Hollywood property, or good alfalfa ranch. Would consider acreage.

825. 240-acre farm, 8½ miles west of Washington, Washington county, Kansas; 8-room house, small barn, outbuildings and orchard. Buildings are in a fair condition; rented for 2/5 of the grain crop. Value $12,000; incumbrance $2500. Want Southern California. Will assume.

1235. Province of Saskatchewan, Canada; 4 miles south of Canora; 960 acres of first-class level wheat land, black loam soil; value $12,000; incumbrance $6245, at 6 per cent. This land will investigate through the highest authority. We want to exchange this equity for Southern California property.

Now, ladies and gentlemen, it is only three weeks until we have our season of holidays. Of course there will be no business for one week, so you had better make money now, while you can. Get some of these old things off your hands. Come in and let us do it for you. If we have not done business for you it is your fault, not ours. We have trades in our office for anything that could be offered, and we do.

McDONALD & STOTT COMPANY,
313 Lankershim Building.
Phones—Main Ex. 930. Sunset Main 6355. 2

FOR EXCHANGE—SOME GOOD ONES.

$75,000—Clear; a four-story store; wholesale business block; Broome, the best building in the wholesale district; 6 elevators, steam heat; fine basement; all in A1 condition; now leased 4 years to manufacturers or clothing and electric supplies; want Southern California.

$12,000—Mortgage $3000; a beautiful 10-room 2-story strictly modern home; beautiful grounds; Aurora, Ill.; population 28,000; want more grocery.

$3250—Clear; 3 fine lots, Santa Ana; curbs, sidewalk, city water, and fine palm trees, on electric line; want city and assume.

$3000—Mortgage $1500; 5-acre orange ranch, 10 acres navels, 7 Valencias, 8 St. Mica.; 75 shares water; 4-room new modern cottage, good barn and outbuildings; want improved ranch, San Joaquin Valley.

$7000—Clear; one of the finest orange groves in Southern California; 20 acres; 12-room house, strictly modern; fine tank and mill; 4-room cottage for help; fine stable; strictly A1 property; want city income; will put in $10,000 cash.

$10,000—Clear; 40 miles from Cincinnati, O.; 240-acre farm; corn, tobacco and wheat; good improvements; want Southern California vacant.

$5000—Clear; a fine little 12-acre orange and cherry ranch; right in the town of Palmetto, Butte county, Cal.; the owner wants something in Los Angeles; might consider country property.

$17,000—A hotel and apartment-house in San Berdoo; hotel contains 12 rooms; apartment-house 54 rooms; both rented; also 2 acres with 8-story 8-room house and cottage, 5 rooms; ½ block from car line; want an orange grove for the three.

$2200—Clear; 2 best business lots in El Cajon, San Diego county; warehouse on them leased 2 years; what have you.

$1800—Clear; 13 best lots, Pacific Beach; 1 cottage, 6 rooms; what have you.

Note—We have moved to our new home.

W. A. CHOATE & CO.
212 W. Third st. Suite 201-202 Collins Blk. 2

FOR EXCHANGE—

$2000—Clear, 5 acres, bearing peaches, apricots, plums, etc., fine potato land, ½ mile from depot, Chino, 5-room cottage, barn, furniture, cows, wagons, chickens; will sell or trade for place in city. It's a good one. 219.

$2250—Mortgage $1000; 5-room cottage, Redlands; want small grocery or confectionery for equity. 136.

$4250—Ontario orange grove, 12-year-old trees, house barn, family orchard; want city or Pasadena.

$27,000—Fine stock ranch, 1227 acres, Ventura county; want good grove or income property. This is splendid place, highly improved.

$1600—Mortgage $1200; new modern 6-room cottage, full lot, W. 47th st.; want ranch home, coast county, north, with trees; will put in other property for more value. 150.

$2500—Mortgage $1100; new 5-room cottage, Torey st.; want small ranch. 134.

If you have something to trade, see

WM. J. WELSHANS, THE TRADER,
410 Bryson Block.

### FOR EXCHANGE—
Real Estate.

FOR EXCHANGE—
$3000. Clear. 120 acres, San Diego county, near Fallbrook. All fenced and cross-fenced; plenty of water; 80 acres under cultivation; no waste. House, barn, etc. Want Los Angeles or vacant.

$5000. Lemon ranch at Rialto. 5 acres, trees 3 years old; pays good income. Want Los Angeles; will assume.

$7500. Equity $2500. Apricot ranch at Ventura, 30 acres, income $1500 year. Want Los Angeles; will trade clear or assume an equal amount.

$6500. Mortgage $900. A nice little home of 5 rooms and a good grocery business; centrally located; a good proposition for some one who has small ranch on high ground and wants city income and a home at the same time. Owner has asthma and must sacrifice.

$5000. Clear. Conway, Iowa. 10-room house, modern; lot 150x200. Want Southern California fruit ranch; will assume.

$4500. Clear. On Kensington Road, Los Angeles. 2-story 7-room house; modern, and new. Want walnut ranch near Anaheim, Fullerton or Whittier, of even value, or less.

$600. Clear lot on Vermont ave., near Manchester. 50x192. Will assume or pay the difference for a lot on high ground.

$15,000. Clear. Acreage for subdivision, a good property. 5-cent fare. Want city income; will assume.

$2225. Two fine Venice lots, on the Rialto. Want residence in Los Angeles up to $7000; must be in southwest.

$25,000. Equity $20,000. Hotel, well located on South Olive st. Will take in exchange residence up to $10,000, some cash and mortgage back.

$100,000. Mortgage $35,000. A piece of South Hill st. income property; will take part trade city or country; might consider beach property.

$10,000. Beautiful home on Ellendale Place. 10 rooms, 2-story, large lot. Want cottage at Venice or Ocean Park.

$2500. An 121 Monte. 10 acres. This is a bargain. Owner will trade for cottage in city; will assume some.

$2500. Clear. 3 lots in Denver. Want Southern California city or country; will consider small stock of groceries; will assume some.

We have a client who wants income or vacant in Los Angeles up to $100,000; has a first-class ranch worth $60,000; he wants to turn in on the property.

$10,000. Eastern property. Wants hotel or apartment house in Southern California; will assume on good proposition; might consider ranch property.

Have a client with several vacant lots, every one in a good location. Want city income or ranch at Santa Ana up to $5000.

Want Santa Cruz city or suburban for two fine Long Beach lots; value $4600.

$24,000. Clear. Have some Ontario orange ranches. Want Los Angeles or Long Beach income up to $50,000; can trade all or a part of the ranches.

$15,000. Ranch in the La Verne District, well improved, nice home place. Want residence in southwest or west.

W. H. CRANDALL, 402-8-10 O. T. Johnson Bldg.
E. R. Risden, Exchange Manager, Home 6399, Main 1390. Corner 4th and Broadway. 2

FOR EXCHANGE—REAL ESTATE.

$12,000—Clear; South Bend, Washington; 3-story frame business block. Five stores below and 20 rooms above. Furnished. Used for hotel. Will rent for $250 per month. 200 yards from Northern Pacific Depot. Exchange for rooming-house.

$2500—Clear, 5 acres in the city of San Diego. Land lies level and is ripe for subdivision. Streets are graded on three sides. Photo of property in office. What have you?

$9000—Mortgage $1500, Ontario, 30 acres with 30 shares of water, 10 acres in prunes, 20 acres in grapes. This is fine property and close in. Exchange for something here or clear eastern.

$1250—Clear, 2 lots, New York and cash for cottages here. What have you?

$7000—Mortgage $3000; Burbank, 10 acres in walnuts, 6-room house, modern. Large barn. Well, windmill, tank. Horse, buggy, cow and farming implements. Exchange for rooming-house.

$4000—Fillmore. 3 houses and lots. Good business property. What have you around here?

$4500—Clear; Milwaukee, business lot. Want something here and will pay cash difference.

$5000—Clear. In city of Riverside, 6-acre ranch, all in alfalfa and mixed fruit. Horse and cow. Buggy and wagon. Want clear house in southwest.

$16,000—Clear. Subdivision. Hermosa Beach. This will double in six months. Exchange for income property here.

$4000—Mortgage $1500, 7-room house, large barn, sheds, chicken houses and corrals. Fenced. Street work in. Fine location for chicken ranch. Want house here and will pay cash difference.

$4500—Mortgage $2500. Lot just west of Central ave., improved with 6-room house, modern. Small barn. What have you?

$1500—Clear. Select stock of groceries. Fine location. Cheap rent. Long lease. Will take lots as part pay.

See J. F. PETERS, with D. L. PETERS,
214 H. W. Hellman Bldg. 2

FOR EXCHANGE—

$3500. 30 acres, Corona. Damp, rich land, good for alfalfa, corn or potatoes; would make a first-class dairy ranch. Want cottage or good city lots.

$2200. 20 acres, Etiwanda; 7 acres moist silt soil, fine for corn, potatoes or alfalfa. Balance level, bench land, fine for grapes or fruit. 800 feet above sea level. Want Los Angeles, Sawtelle or Santa Monica cottage or lots.

$4000. 20 acres, Moneta; house 5 rooms, barn and outbuildings, good well, 60 shares water stock worth $20 per share. Cement ditch along side of the place; 1500 eucalyptus trees. Land in corn this year. Want good house Los Angeles.

$5000, 10 acres, Corona; 5 acres in oranges, Navels and Valencias; 5 acres in lemons; trees all 10 years old; 18 shares Temescal water stock. Want good city property.

$15,000, 10 acres, Sierra Madre; 9 acres in oranges, Navels and Valencias; one acre fine variety of deciduous fruit trees, 4 to 9 years old; 104 shares water stock. This place is in excellent condition, and the view is unsurpassed. A magnificent site for home in the foothills, overlooking the beautiful San Gabriel Valley. Want first-class Los Angeles property in exchange.

"IT PAYS TO SEE US."
ACREAGE DEPARTMENT.

EDWARDS & WINTERS CO.,
229 South Hill Street. 2

FOR EXCHANGE—
FOR IMPROVED PROPERTY.

32 1-2 acres, close to south city limits and close to street car line; good 8-room house, very large barn, chicken houses, good well, good soil.

ONLY $600 PER ACRE.
ALL SUBDIVIDED UP TO THIS.

$11,000. At Joliet, Ill. Beautiful cut-stone and brick residence, 12 rooms, modern; inside is all finished in hardwood, several fine mantels with large plate glass mirrors; located on a wide paved avenue close to electric line running to Chicago. Want South California.

$10,000, $2000 mortgage, 6 per cent. 13 acres; 14 acres are in soft-shell full-bearing walnuts; water goes with land; sandy loam soil; 4 acres mixed fruits; house, etc.; close to Whittier. Want good city property of near same value.

$7000, mortgage $3500. Lagrande st. near Mateo st.; 16-room building, rented for $90 per month; lot is 40x143 ft. to alley. Want small ranch.

10 acres. Beautiful location in frostless belt; close to San Dimas; all in choice oranges; good 9-room house, large barn; price $11,000; want cottage in Los Angeles.

BOWMAN REAL ESTATE CO., 603 Laughlin Bldg. 2

FOR EXCHANGE—

LARGE 8-ROOM HOUSE, CORNER COURT AND BEAUDRY. PRICE $12,000. I will exchange this for close in suburban property or vacant lots. Beaudry ave., is to be paved from Temple to First st., which will make this a very desirable corner, being only a few feet south of Temple and very close in. What have you?

4-ACRE WALNUT GROVE ON THE VENICE SHORT LINE VERY CLOSE TO Clarkdale. Price $5000.

THOMAS S WADSWORTH, Sole Agent,
Main 952. 219-21 Douglas Bldg.
Home A9174. Third and Spring sts. 4

FOR EXCHANGE—

$1500 mortgage secured by ranch valued at $4000; want cottage or lots in city.

Have acreage near Long Beach for modern cottage; will assume.

Soft-shell walnut ranch in full bearing, ten miles East, free water; want city.

Small orange grove for rooming-house.

Eastern land, free and clear, for Southern California.

Call ROOM 15, 204½ S. Broadway.

FOR EXCHANGE—OR SALE, IN TURLOCK IRRIGATION DISTRICT, STANISLAUS COUNTY, CALIFORNIA.

Several pieces of very desirable alfalfa, grape, orchard and vegetable land in large or small tracts.

For particulars regarding same, address
C. L. FLACK,
Room 5 Odd Fellows Bldg.,
Stockton, Cal., or
W. W. WORTHINGTON,
324 Chamber of Commerce Bldg.,
Los Angeles, Cal.

FOR EXCHANGE—WE HAVE MOVED TO our new office. Call and see us. IRISH & CHANDLER, 401-2-3 Grosse Bldg. 7

### FOR EXCHANGE—
Real Estate.

FOR EXCHANGE—
By ROUSE & ANDERSON, 208 Bryson Blk.

One of the best confectionery stores in the city, well established; on one of the principal streets; sales average above $100 per day; owner clearing better than $50 per month; reasonable rent; good lease; owner wishes to go out of business on account of ill health; price $15,000; will take ½ in exchange Los Angeles or near by, balance cash; might take mortgage.

A fine opportunity for investing in a water plant supplying territory adjoining a near-by town, covers over two hundred acres, 6 miles of pipe, residences being built rapidly; price $25,000; mortgage $4000; exchange for California; might consider first-class eastern.

Close-in property on Second st., income $42.50 per month; equity $7500; exchange for Southern California or first-class Eastern.

Business lot on Fourth st., near Branan, San Francisco; near center of city; could lease for $100 per month; price $17,500; mortgage $5000; bank loan; might exchange for residence, Los Angeles.

720 acres, Kern county, $7.50 per acre, clear, for Los Angeles residence and assume; will consider other property.

2 lots, Glendale, each 100x250, with water, $1500; mortgage $450; exchange for equity in cottage, Los Angeles.

Business lot, Pasadena ave., Highland Park, 50x150 to alley, $4500; exchange for residence, Los Angeles.

5-room cottage, new, strictly modern; West Jefferson st.; small cottage in rear; rented $7 per month; price $2500; mortgage $1500; exchange for city lots.

40 acres, Inglewood, 8-room house, large barn, pumping plant, price $20,000; exchange all or part for city; will consider lease and furniture of hotel or first-class apartments on the hill.

320 acres, Charles Mix county, South Dakota, vacant; fine land; worth price asked; $7000, clear, for Southern California.

160 acres, Imperial, paid-up water stock; fenced, all graded, $40 per acre, clear, for Los Angeles or near by.

16 acres, mile east of Gardena, all in alfalfa, price $6000, for Los Angeles or near by.

We have a number of vacant lots for exchange for equities in cottages, and cottages for clear lots.

160 acres, Barber county, Kansas, $20 per acre, for Los Angeles, and assume; might consider outside property.

Pomona lots, for equity in Los Angeles cottage.

14-room house, Escanaba, Mich.; a splendid built residence, rented $50 per month; price $7500, clear; exchange for Los Angeles or near by.

We exchange anything, everything, anywhere. Come and see us, it will pay you.

ROUSE & ANDERSON, 208 BRYSON BLK. 2

FOR EXCHANGE—

3 acres lemons, 10 years old; 3 acres oranges; 14 acres vacant; 5-room plastered house; 20 shares water, $4000; exchange for Los Angeles property.

10 acres, 5 and 8-year-old navel oranges, 8-room modern house, barn, etc.; plenty of water for irrigation; $15,000, including this year's crop, valued at from $3000 to $4000; sold last year at $3740.

19 acres, mostly alfalfa; new 2½-h.p. pumping plant; 6-room house, barn and outbuildings, $7000; near Pomona; exchange for more land suitable for alfalfa on Santa Ana electric car line.

32 acres; 11 acres alfalfa; about 17 miles from Los Angeles; close to railroad station; 5-room house, large barn; outbuildings, farm implements, $17,500; exchange for Los Angeles property.

10 acres, full-bearing Eureka lemons, 10 years old; plenty of water; San Gabriel Valley, $10,000; will trade for good city income property.

Beautiful home, 9-room modern 2-story house; 2 acres of land, at Alhambra; price $12,000; to exchange for home in Westlake district up to $15,000 and pay cash difference.

20 acres, all set to navel oranges, plenty of water; 5-room house, barn and outbuildings; close to school and church, $9000; exchange for Los Angeles property.

13 acres, 2½ acres lemons; 5½ acres oranges; 5-room house, near Glendora, $6000; exchange for Los Angeles property.

Lot at Wilmington, 50x132; east frontage, $250; also lot at Watts, $150; both clear; will exchange for first payment on cottage in south or southwest.

7-room modern house, beamed ceilings; in southwest; price $6500; exchange for small ranch.

Modern 6-room cottage, nearly 1 acre land at Hollywood, $7000; exchange for foothill property.

6-room, modern cottage, furnished; price $4500; also 8-room modern two-story-and-a-half house, southwest, $4000; exchanges for vacant lots or land.

5-room modern cottage, $3750; exchange for vacant lots or land.

List your property with us; our system of advertising reaches thousands of people daily.

JOHN HIGHAM CO.,
Real Estate and Investments.
219 West First st.
Home A2921. Broadway 5614. 2

FOR EXCHANGE—
COUNTRY PROPERTY.

$4000—INGLEWOOD. 2 lots with 7-room modern residence, near car line; finely improved suburban home; exchange for ranch or acreage within 40 miles of Los Angeles.

$6000—HUNTINGTON BEACH. 9-room new and modern residence on corner lot, one block from electric car and the ocean; will exchange for city or suburban, or would consider A1 ranch.

$8000—MONETA. 2 miles from and close to Redondo car line, school and church; 11 acres, all in fruit, good 7-room house, WELL, PUMPING PLANT. Want city lots or house.

$8500—COLTON. 8 acres in full bearing oranges; modern 6-room cottage, 2 blocks from electric car; exchange for city or suburban.

$12,000—TULARE. 900 acres fine level land, near railroad, all been under cultivation; will exchange for ranch or city residence.

$12,000—GLENDORA. 20 acres orange grove, within easy reach of the new electric car; will take good Eastern or assume on Los Angeles.

$17,000—FULLERTON-ANAHEIM. 24 acres, WALNUT GROVE, with abundance of water, best modern cottage, close to railroad depot; this is good for $3000 yearly to a practical man. Will take beach or city in part pay.

$100,000—RIVERSIDE. 80 acres in full bearing oranges netting average income of $12,500 yearly; 12-room residence and splendid outbuildings. Take eastern property, preferably Iowa or Minnesota.

JAMES MENZIES & CO.,
222 Byrne Bldg.

FOR EXCHANGE—

$80,000—90-acre walnut grove, trees 12 years old; full bearing; 65-H.P. pumping plant; oceans of water; cement flumes; all stock and tools; for city income, part or whole.

$12,000—300 acres fine farming land in country near Paso Robles; raises 30 sacks of wheat and barley to acre; big house, barn, outbuildings, all stock and tools; for city property.

$30,000—90-acre fruit ranch, trees 12 years old; full bearing; good house and barn; on coast line, 30 miles of city; income this year $5000; for city houses or flats.

$10,000—40 acres, 25 acres alfalfa, balance to barley; 3 wells, pumping plant; good house, barn, outbuildings; 9 cows, 2 horses, chickens; all tools and implements for stock ranch up north.

$3000—Here's your chance; 10 acres adjoining Santa Ana limits; fine land, level; this is a snap; for home in city or beaches.

$4000—30-acre ranch on Santa Ana electric; good house, barn and outbuildings; good well; all stock and tools; fine barley or alfalfa; for city home.

$27,000—80 acres near Norwalk, 30 acres wine grapes, balance barley; 3 good wells; good 10-room house, big barn and outsheds; stock and all implements goes; this is a fine ranch; for city houses or flats.

$25,000—20 acres, full bearing, near Azusa; 6-room modern house, good barn, cement ditches and flumes; income last year $4500; perfect grove; for city income.

LEAHY & SON,
214-15 Severance Building.
Tel. M. 2906, F4631.

FOR EXCHANGE—

$35,000—Mortgage $7500, one of the best located business corners in Long Beach; if you are looking for a FINE proposition, this is one; want income property, Los Angeles.

$1000—Clear, 10 acres fine level land in Hemet Valley; want equity in cottage or lot; will assume or pay cash difference.

$5000—Clear, fine 6-room residence, close in on Winfield st.; want unimproved acreage near Los Angeles; will assume or pay cash difference up to $15,000.

$2400—Clear, one of the best little 5-room apartment houses in the city; located west of Main st. and close in; want lots or house and lot.

$7500—Clear 50-room modern apartment house, located in HEART OF CITY; every modern convenience; private bath each apartment; Marshall-Stearns wall beds; good lease; reasonable rent; want real estate city.

Main 5567. AMEROSE L. HAMELL CO.,
Home 4681. 536-7 Douglas Bldg. 2

FOR EXCHANGE—OR SALE—

Alfalfa ranch, 25 acres, 24 acres in alfalfa, 25-H.P. pumping plant; good barn, 8x40; price $10,000; will take Los Angeles realty up to $5000; situated near 2 railroads; cheap fare to L. A.

20 acres, neat 4-room house; good buildings, windmill and tank, 7-inch well, wood, shade, shrubbery, etc.; 3 shares water stock; 200 chickens, cow, hay, and farm implements. Land is suitable for walnuts or mostly any kind of crop. Price $6000; will take L.A. property in part payment.

63 acres, 20 acres in alfalfa, 25-H.P. pumping plant, 80 inches water, 8-room house, good barns and other outbuildings; small orchard; 2 cows, 4 horses, 1 mule, wagon, buggy, and all farming implements; plenty of good wood and shade trees. Price, $12,000. Will exchange for L. A. or Hollywood property. Address

JOHN A. MACDONALD,
Room 311, Wilcox Annex,
212 W. Second st. 2

### FOR EXCHANGE—
Real Estate.

FOR EXCHANGE—BY
J. H. G. STODDEN CO.,
Exchanges Exclusively.

No. 886—$10,000; mortgage $3000; 8-room residence, southwest.

$6000—Mortgage $2500; 7-room residence, southwest. $7000—Mortgage $2500; 15-room house, income $90. $6000—Money lot, clear. $9000—Apartment house at Indianapolis; mortgage $3500.

Want grove or vacant land for all or part of above. Will assume.

No. 880—$15,000; highly improved ranch

## Realty Liners

### FOR EXCHANGE— Real Estate.

FOR EXCHANGE—
AT CASH VALUES.
$850 per acre; 15 acres on Central ave., just south of city. Large frontage on Central. Modern improvements. Want income city.
$2000. 15 acres at Compton, near electric line. (Choice soil); big lot of free water; modern bungalow; ripe for subdivision. All or part for Los Angeles improved. What have you?
$400. Ten acres best land at Gardena. Choice alfalfa land. Must deed water right. Small house and barn. A bargain price. Want residence Los Angeles, about same price.
$5000. Modern, 10-room residence, southwest, on large lot; the surroundings are first-class; 60-foot lot. Location the best. Want vacant or improved to $6000.
$8000. New, modern, 8-room residence, near Hollenbeck Park. 66-foot east front; lot highly improved; beautiful, healthful location. Want orange or lemon grove; Ontario preferred.
$4500. 2-story, 7-room, new, modern house. High ground, near Sunset Boulevard; close in. Want some good acreage near electric line.
$30,000. 3 new, modern flats, always rented, near 18th and Figueroa; worth the money. Want acreage near Los Angeles or Pasadena.
$7500. Strictly modern, up-to-date, 2-story residence on Vermont ave., near 18th. Want vacant lots part pay.
Don't allow the election to hinder your investigating the above properties. After election the prices may be higher.
T. J. PHELPS, 235 H. W. Hellman Bldg.
Home A 3462. Main 3713. 3

FOR EXCHANGE—
8-room 1½-story house, barn, outbuildings, lawn and flowers; this is a fine investment for close-in property; exchange for South Pasadena or Garvanza improved property. Price $12,000.

EXCHANGE.
10-room house, 2-story, very attractive corner on W. Adams st.; fine lawn and shrubbery; exchange for smaller house. Price $12,000.

Hotel at Bakersfield to exchange for city; leased for 4 years at $250 per month. For further particulars call at office, $25,000.

For exchange, city property for country, large and small. Eastern for California, Cal. property for Eastern; send in your exchange for quick results. L. S. BAKER REALTY CO., 614 Pay Bldg., corner 3d and Hill. 3

FOR EXCHANGE—
$7500—Choice 5-acre bearing orange grove, good buildings, Riverside, Cal. Want improved Los Angeles city property.
$10,000—15½-acre orange grove, located at Corona; will assume mortgage on modern residence Los Angeles.
$10,000—15-acre walnut grove; plenty of cheap water, small house and other buildings, located 20 miles southeast of this city. Want city property. Will assume.
$25,000—25-acre choice orange grove, good buildings and water right, near Covina. Exchange for flats or apartment house. Will assume.
$30,000—50 acres walnuts and alfalfa, modern 10-room house, large barn, good water right; located near Orange; will assume for Los Angeles city property.
U. H. GOWEN & CO.,
3 304-306 Frost Building.

FOR EXCHANGE—
10-acre modern ranch with good buildings that are worth twice asked. Exchange for city.

12 acres, bearing walnuts and oranges, 5-room house and own pumping plant, everything up to date; will exchange for city income property.

5-room house at Hollywood, large lot, near hotel, $7000; will take lot or bungalow to $4000.

6-room bungalow, Chas. Victor Hall tract to exchange for Hollywood.

Equity of $4500 in Hollywood, 5-room house, large lot near hotel, for lots.

W. H. CHANDLER,
431 Citizens' Nat. Bank Bldg., 3rd and Main. 3

FOR EXCHANGE—OR SALE—
10-acre orange grove, Pomona, a bargain deal, $4500.

80 acres, Turlock, best land and water right in California, $3000.

27 lots, Cincinnati, Ohio, $2500.

10-room house, fine home; also 3-room house and 2 lots, Sac City, Iowa, $7500. All clear.

320 acres, Tulare County, best fruit and orange land; 1 mile from R.R. station, $12,800.

127 acres, Tulare County, same land as above, clear, $5600.

Owners, PRATT & WOOD, 272 Nadeau Hotel.

FOR EXCHANGE—
$15,000—32-room hotel, 8-room rooming-house, Pasadena, for orange grove.
$12,000—20-acre orange grove, A1 condition, for L. A. or Pasadena income.
$15,000—10-acre orange grove, Upland, for L. A., Hollywood or Pasadena.
$18,000—Orange grove, Ontario, for L. A. income.
$15,000—Pasadena residence, for orange or walnut grove.
$14,000—Oakland residence and vacant, for Pasadena, or ranch property at Ontario, Upland, Cucamonga or Etiwanda.
$7500—Hollywood residence for young orange grove.
List your exchanges for quick returns with THOMSON REALTY, 302 Coffin Bldg.
2 Phone 2023.

FOR EXCHANGE—
$6000—Modern 9-room residence, lot 120x180; good stable, choice location, Riverside, Cal. Exchange for Los Angeles residence or flat property.
$6000—Modern 2-story residence, located 2 blocks from Main street, Riverside, Cal. Want Los Angeles or Long Beach property. Will assume.
$5,500—Up-to-date residence, South Pasadena and 180 acres good land, Coachella; want Los Angeles or San Diego property.
$7500—5 corner, 2 lots, Ocean Park; clear and assume for Los Angeles.
$6,000—Large business corner, choice location, Ocean Park; take good orange grove worth $3,000, as part payment.
2 U. H. GOWEN & CO., 304-306 Frost Bldg.

FOR EXCHANGE—BY WING & HESS.
32-room house, completely furnished, and lot 80x128, on paved street, in center of Pasadena, to trade for alfalfa ranch up to $15,000.
$2500—Completely furnished 5-room house and lot, on Long Beach line; want city or town property.
Lot 50x164, on 67th st., lot 40x164, on La Grand st., and 4-room house and lot at Santa Monica; want home in S.W. part of city for these.
House of 4 rooms, barn, lot 50x130, in city, on graded street; want small ranch on or near car line.
Lot 50x150, all kinds of fruit, and good 4-room tent-house, and $1500 cash for modern 8-room house.
3 WING & HESS, 119 S. Broadway.

FOR EXCHANGE—
WILL EXCHANGE MY EQUITY $1600, WHICH I HAVE IN A FINE LOT ON HOBART BOULEVARD NEAR 67TH ST., THIS IS A SPLENDID LOCATION. I WANT A 6-ROOM COTTAGE IN THE SOUTHWEST AND WILL ASSUME THE DIFFERENCE. NO FANCY PRICES GO. OWNERS CALL AND GIVE ME PARTICULARS.
HOLMES-WALTON CO.,
2 534-4 GRANT BLDG., 4TH & B'WAY.

FOR EXCHANGE — OR SALE: GENTLEman's city suburban home, 7 miles and ½ hr. fare from San Diego; 10-room residence, all modern conveniences, city water, highly improved grounds, with as much as desired of subdivided into lots, fine mountain, bay and ocean views, surf and still water bathing, hunting, fishing, etc.; most equable climate on earth, absolutely frostless, 10 degrees cooler during day and warmer at night than Los Angeles; business requires removal. No reasonable offer refused; illustrated description free. A. J. MANNY, owner, Pacific Beach, Cal. 3

FOR EXCHANGE—$4500; FIVE-ACRE alfalfa ranch, improved, clear, at Riverside, with horses, cow, chickens, and all farm machinery, for home in city.
$3000—Ten acres, clear, improved, set to orange and grapes at San Fernando, for home in city; might assume.
$12,500—Mortgage $1250; two flats in Milwaukee; rent $84; for Southern California.
$9000—Fine new, modern, two-story home on 26th st. near Orchard; mortgage $2200; equity for cottage, University district.
MENNELL & HANCOCK,
317 O. T. Johnson Bldg.,
'Phones A7625. Broadway 5121. 2

FOR EXCHANGE—$4000 EQUITY IN BEAUTIful 9-room house in Harper Tract, southwest; want cottage or vacant lots.
$2500, clear lot 50x165, Boyle Heights; trade for equity in cottage; put in some cash.
$3500 to $5000. At these prices we have seven modern 5, 6 and 7-room cottages south and southwest, that will take vacant lots as first payments and give terms on balance.
We have good Eastern town and farm properties that will trade for something in Southern California. What have you to offer?
M'PHERSON REALTY CO.,
3 324-25 Bradbury Bldg.

FOR EXCHANGE—$2500.
5-room corner 55 feet front, mortgage $1200; rent $25. Equity for diamonds or lot.
M. D. EBERT, Room 313 Tajo Bldg., corner First and Broadway.

### FOR EXCHANGE— Real Estate.

FOR EXCHANGE—
20 ACRES, BUENA PARK.
Fine house, barn, 2 wells, 6 acres alfalfa, 4 in orchard and garden; price $9000; want city property.
6 acres fine home place, Alhambra, all in fruit, good house, barn, well, pumping plant, $7200. Want residence city equal value.

20 acres walnuts, Anaheim, 4-room house, fine well and pumping plant, all trees full-bearing and good condition, $6500; equity, $ 500. Want cottage and cash. HEBER & COOPER, 211 S. Broadway. 3

FOR EXCHANGE—40 ACRES, 14 IN CELERY, 4-room house, barn, 3 artesian wells, $6000; want any fair Los Angeles property and assume.
20 acres, good small house, barn, pumping plant, $4000, on car line; want Tulare Co. land.
40 acres, car line, improved fully; a big money-maker; want city cottage.
10 acres, fine place, $3000, on car line; want grocery stock.
$18,000 public utility stock; want Pomona or city residence.
WATSON, 649 Huntington Bldg.
2 Main 4354, 97790.

FOR EXCHANGE—
A nice home, Hollywood, worth $6000, for ranch; city property or Long Beach.
ALSO
A nice home S.W., worth $4500, for Long Beach.
ALSO
An orange grove in Riverside worth $18,000; crop worth $2000 or more on trees; want city property.
T. J. MUNCY REALTY AND INVESTMENT CO., 406 Mason Bldg., corner Fourth and Broadway. Tel. Main 810. Home F8227.

FOR EXCHANGE—

HORACE G. HAMILTON COMPANY
Too busy to make up Ad. for today.

Be sure to look for our column next Sunday. IT WILL PAY YOU.
HORACE G. HAMILTON CO.,
2 300 Pay Bldg., Third and Hill.

FOR EXCHANGE—$7500, CLEAR, A NICE home place of 14½ acres at San Jose, Santa Clara Valley; full-bearing prune orchard; good cottage, barn and everything complete, including house furnishings, tools and implements.
Owing to the death of the present owner's husband and no help, the same is offered for exchange for Los Angeles property.
J. FRANK BOWEN,
2 446 Douglas Bldg.

FOR EXCHANGE—REAL ESTATE.
$6250. Clear. 5 acres in the high-classed foothill district, and of the San Gabriel electric line. All in bearing soft shell English walnuts. Fine water right. On a corner. Price is right. ALSO, $4000 worth of other clear property; rent $40 month; long lease. Will put these two properties in and assume mortgage on good flat building. D. L. PETERS, 214 H. W. Hellman Bldg.

FOR EXCHANGE—
A grocery stock and business of over $84,000 a year in the liveliest city between Los Angeles and San Francisco, valued at $9000 or invoice, for realty in California.
Several rooming houses from 30 to 70 rooms, for realty; can give good value, as every one of these houses is paying well.
NOBLE, with HARRIS & JONES.
2 132 S. Broadway.

FOR EXCHANGE—
We have clients, owning some well-located orange groves, in the famous La Verne and San Dimas districts, who want to exchange for residence property, southwest, Los Angeles city; our experience of 20 years growing oranges in this county qualifies us to talk the orange-growing proposition intelligently.
W. T. MICHAEL & SON,
204 Coulter Bldg., 213 S. Hill.
Home Phone A4258.

FOR EXCHANGE—COMPLETE GROCERY and fruit stock and fixtures on best street close in, lease, low rent, good trade established; invoice about $1500. Can use vacant lots Los Angeles or Hollywood. HERBERT M. ORR, 527 S. Broadway. 1

FOR EXCHANGE—MODERN 6-ROOM COTtage in the southeast; lot 55x181; large barn and chicken walks, for good lots to the value of $2000, and $800 cash, rest easy.
REALTY INVESTMENT CO.,
2 Sales Dep't. 337 S. Broadway.

FOR EXCHANGE—A NICE 8-ROOM HOUSE on Valencia, for a cottage in Highland Park; with a good-sized lot. If you have a small place, well located and some cash, you can get a bargain in this modern home.
REALTY INVESTMENT CO.,
2 Sales Dep't. 337 S. Broadway.

FOR EXCHANGE—
I SELL THE EARTH.
R. S. BASSETT.
I have a party that wants at once a 7 or 8-room house, in southwest; has corner lot on E. 29th st., for $1800, to exchange in part payment.
R. S. BASSETT,
202½ S. Broadway, rooms 207-8. L.A.R.B. 2

FOR EXCHANGE—
$12,000 residence on Ingraham st., for country home or rooming-house.
$4500 residence, 17th, for rooming-house or ranch.
$2500 residence, Anaheim, for rooming-house.
CREAGER, 624 Chamber of Commerce. 2

FOR EXCHANGE—EXTRA FINE 40-ACRE improved alfalfa ranch, pumping plant, house, etc., $12,000; mortgage $3000; near electric line, southeast; will trade for lots, good residence, business lot, or any good city property, or take close unimproved acres or large body land within 75 miles. Might assume for city property. Examination 10 a.m. C. W. NICKLIN, owner, 527 Grant Bldg. Home A3454, Main 4174. 2

FOR SALE—OR EXCHANGE—SIX LOTS, 50 x195 each, and 2 cottages, new; price $3500; want cottage or higher; part trade.
B. F. BACON,
323 West Second St.
For Sale—Or Exchange—3 cottages, modern, 5 rooms each; lot 101x147, a corner lot, price $7000; want Ocean Park or house and lot.
B. F. BACON,
2 313 W. Second St.

FOR EXCHANGE—
I have to offer for other business property, two choice lots on CENTRAL AVE., one 53 ft. at $6000, clear, and one prominent corner at $12,100, mtge. $6000, at 6 per cent. Income over $900 per month. Want one good close-in property. What have you? Look.
J. W. GILBREATH.
2 A7867. 324 S. Hill.

FOR EXCHANGE—ONE OF THE FINEST estates in Hollywood, large, beautifully cultivated grounds, consisting of nine large rooms, complete in every modern detail; price $20,000; will exchange for well located, unimproved real estate, good stock or bonds at market value; give exact description and price of property for exchange. Address Z, box 110, TIMES OFFICE. 3

FOR EXCHANGE—
Income farms, Middlehurst, increasing in value; want California.
Double income home, Akron, O., $2000. 120 acres near Denver. Swap; $4000.
Four lots, 31st Springs, only $1000. Pay cash difference. Describe yours fully, value. Owner,
3 840 CARONDELET ST.

FOR EXCHANGE—
WE HAVE clients with good acreage property that wish to trade for beach property.
Call for particulars.
H. BROOKS COMPANY,
215-16 Currier Bldg. 312 W. Third st.
Home Phone 2245. Sunset Main 1915.

FOR EXCHANGE—TWO 3-ACRE RANCHES north of Hollywood for eastern. For exchange, new flats, Pasadena, equity for lots or nearby acreage. For exchange, new Pasadena 1½-story 6-room house, equity for something good. H. C. WOODWARD, 301 care Arthur Cardwell Co., 107 Grand Bldg. Main 6176. Home 322, between 11 and 2. 2

FOR EXCHANGE — BEST IMPROVED ranch in Southern California, 34 acres, 29 acres in bearing walnuts, short distance from station, 15 miles to Los Angeles, choice house and plenty of water, pumping plant; want something in city improved or vacant. Come talk to me.
J. M. CARTER CO.,
416-11 Mason Operahouse.

FOR EXCHANGE—$25,000 WORTH OF GOOD inside property in St. Louis, Mo., at cash value. One piece has a mortgage of $5000; runs 3 years at 5 per cent., balance is clear. The owner is here, and will put in some cash or assume for Los Angeles city or good country property. J. C. FLOYD, L.A.R.B., 205-6 Mason Operahouse. 2

FOR EXCHANGE—A ROOMING-HOUSE OF 50 rooms. The best location in the city, between two of the best hotels in the city. My space is free of incumbrance, and I will trade for city or country property. Price, $5500. Address owner, 1412 S. Grand ave., city; or see J. C. FLOYD, L.A.R.B., 205-6 Mason Operahouse. 4

FOR EXCHANGE—
GARVANZA.
$4000—4 large lots with 6-room new bungalow, very prettily situated near Church of the Angels; 1 block from car; owner will take beach, city, or suburban lots or cottage up to $1500.
JAMES MENZIES & CO.,
3 332 Byrne Bldg.

FOR EXCHANGE—6-ROOM COTTAGE WITH bath, lawn, flowers, shade and fruit trees, barn, shed, small house on rear of lot; 50x140 feet to alley; a nice home on 22nd st., also 32-acre ranch, 10 miles southeast, with pumping plant, house, barn, windmill and tank, 40 inches water, 10 acres alfalfa, a good stand; want 40 or more acres with water and buildings; prefer Glendale way; owners only answer. 1309 E. 22d ST.

FOR SALE—OR EXCHANGE, 8 ROOMS, 2-story modern house, southwest, built two years; lot 50x150. This property is prospective business and rapidly advancing. For particulars call 221 W. 37TH. 3

### FOR EXCHANGE— Real Estate.

FOR EXCHANGE — OR SALE — HAVE 212 acres good land, Riverside county, about 200 acres tillable; suitable for olive growing; 150 acres now with fine barley crop; ranch house and barn; 2 fine springs; fine county road running through same; 2½ miles from railroad; value $12,000; all clear of incumbrances; will sell or exchange for city property. Address W. S. COLLINS, 701 O. T. Johnson Bldg., city.

FOR EXCHANGE—ST. LOUIS FOR LOS Angeles property.
House, 6 rooms, brick, worth $3000.
House, 2-story, 10 rooms, arranged in flats of 5 rooms each; worth $6000.
House 2-story frame, 6 rooms, arranged in 3-room flats; worth $3000.
The above are all rented and clear.
RICHMOND PLANT, 709 Ottawa st., L. A. Home Phone E2534.

FOR EXCHANGE—
Central ave., 27 acres, good for subdividing; 1-2 mile from electric line; 4-room house; modern, well, windmill, cheapest land in this section; will take city property and part cash; price $400 per acre.
Main 257. HASSON BROS.,
Home A1284. 613-20 H. W. Hellman Bldg. 2

FOR EXCHANGE—120 ACRES, THE FINEST apple orchard in Southern California, for city property, east or west. For exchange, 10-acre orange grove in South Riverside for rooming house.
M. V. DUTCHER,
205 Mercantile Place.
Bring up your properties. I will sell or exchange them.

FOR EXCHANGE—
Fine lot near 29th and Hoover, 50x150. Value $2600 clear. Will exchange for modern 7-room house, southwest or west.

J. W. CUNNINGHAM & CO.,
2 218 and 219 Byrne Bldg.

FOR EXCHANGE—10 ACRES AT COVINA, set to Valencias, 4 years old; good water system. Price $4500, equity $2000. Want cottage for this.
Cottage at Venice (Mission style); 6 rooms; modern. Want cottage in city or rooming house; will pay cash difference if worth more.
2 PITCHER-SUTTON REALTY CO.

FOR EXCHANGE—REAL ESTATE.
$20,000; mortgage $800; 20 acres, Lake county, Cal.; mostly in fruit. Has good buildings; water and several hundred dollars' worth of personal property. Exchange for Los Angeles property.
D. L. PETERS, 214 H. W. Hellman Bldg.

FOR EXCHANGE—REAL ESTATE.
$6500—160 acres good farm, Michigan; three miles from county seat; 100 acres clear; balance maiden timber. In Montmorency county. Exchange for Southern California. Will assume.
D. L. PETERS, 214 H. W. Hellman Bldg. 3

FOR EXCHANGE—
$25,000. Bank mortgage $10,000; eight 5-room modern flat building. Double clean corner. Fine location. All rented. Owner will take $3000 to $5000 cash. Balance other property for his equity.
D. L. PETERS, 214 H. W. Hellman Bldg. 3

FOR EXCHANGE—
$4000—Mortgage $1200; ranch, well located in Imperial Valley. Want furniture and lease of apartment house of equal value, or might take good rooming-house.

Business Opportunity Dpt.,
OLD SETTLERS' INVESTMENT CO.,
2 220 Citizens National Bank Bldg.

FOR EXCHANGE—
My equity in a new modern up-to-date 9-room house on 80-ft. lot, 60 ft. deep; nice neighborhood, lawn, flowers, lot 50x125, equity $2800; will take city lots or improved; price $4000.
W. H. TOWNSEND,
Phone 6644. 702 S. Spring, room 210. 3

FOR SALE—OR EXCHANGE—MY EQUITY $1850, in a 6 room cottage and furniture, for lots; large porch, reception hall, two fireplaces, cool ceilings, well built on clean side of street; chicken house, garden, fruit, palms, near four car lines, balance of $1200 monthly. OWNER, 945 E. 21ST ST. Phone South 5075.

FOR EXCHANGE OR SALE—IN LAKE county, 5 inches rain, grass now 2 inches high, 4 to 40 acre farms, 4 room house, fruit, grapes, stock, chickens, turkeys, implements, $2500, $2000 cash, balance on time for house and lot in or near city, owner, 225 San Pedro st. Call forenoon or from 10 a.m. to 1 p.m. J. W. MILLER. 2

FOR EXCHANGE—NO. 120; PRICE $12,000. 60 acres near Santa Ana, 40 acres to celery, 20 acres alfalfa; good buildings; will exchange for city property.
JONES & RYDER LAND CO.,
Exchange Dept. 218 W. Third st. 2

FOR EXCHANGE—NO. 146; PRICE $6000. 10 acres Upland, orange ranch; 500 eight year old trees; will exchange equity $3500 for cottages.
JONES & RYDER LAND CO.,
Exchange Dept. 218 W. Third st. 2

FOR EXCHANGE—$12,000, CLEAR. A VERY fine 40-acre ranch, 30 acres cling peaches, 10 acres apricots. Is ready to subdivide in 5 or 10 acre ranches at $400 per acre. Owner wants fine residence in Los Angeles, see EUGENE C. WEBSTER, 721 H. W. Hellman Bldg.

FOR EXCHANGE—ONE OF THE BEST 10-ACRE ORANGE GROVES IN SOUTHERN CALIFORNIA. Fine building, plenty water; crop included; for modern 9 or 10-room house in southwest or Westlake district. JEFFERY, 414 W. SEVENTH ST. Home F2735, Main 4097. 2

FOR EXCHANGE—
HOLLYWOOD.
Have beautiful home, 7 rooms, fine lot, east front, near car, close to hotel, new and modern, furnished; price $7000; will trade for ranch or Los Angeles property. Address A, box 199, TIMES OFFICE. 3

FOR EXCHANGE—$4000 FOR A 6-ROOM apartment house close in, and well furnished, rooms all rented, show to-day; will take good real estate. G. W. SKINNER, 515 Chamber of Commerce. Home phone 2733, A1929. 2

FOR EXCHANGE—$2000 FOR ONE OF THE finest family hotels in the city, on a close-in corner, doing a fine business; owner will take good real estate; look this up. G. W. SKINNER, 515 Chamber of Commerce. Home phone 2733, Sunset Main 4105.

FOR EXCHANGE—$9000; A HANDSOME 8-room residence on Arapahoe st., near 12th (mortgage $4000;) will trade $5000 equity for good clear city property here or any good, thriving eastern city. BEN WHITE, 304 Bryson Blk.

FOR EXCHANGE—$3000; 40 ACRES OF fine potato or corn land or suitable for alfalfa, within a mile of Norwalk; will take good eastern property for three-fourths or good lemon property, balance easily arranged. BEN WHITE, 304 Bryson Blk.

FOR EXCHANGE—$3000; TWO LOTS, 100x170, with 4-room house, barn and outbuildings, about ½ mile from electric car line; well, windmill, tank, etc.; fine for chicken ranch. Mortgage $700; equity to trade for beach lots. BEN WHITE, 304 Bryson Blk.

FOR EXCHANGE—$5500.
Hotel business, fully equipped, grounds, clearing good money; near by town, for city and assume.
H. P. ERNST, Room 313 Tajo Bldg., corner First and Broadway. 3

FOR EXCHANGE—I HAVE SECOND MORTgage of $884 which I discount to $625; will exchange for $1000 lot or less and pay cash difference. N. P. WHITTEMORE. Sunset Hollywood 1607. 2

FOR EXCHANGE—
$15,000—100 ft. front, Hope street, flats, rent $120, for city property
H. P. ERNST, Room 313 Tajo Bldg., corner First and Broadway. 3

FOR EXCHANGE—
$40,000 worth of close-in property in Ogden, Utah, for Southern California. Will pay cash difference.
METZLER INVESTMENT CO.,
401-2 Stimson Bldg.

FOR EXCHANGE — A NO. 1 BUSINESS property in Huntington Park, well improved and now rented. Also a new 4-room cottage in Boyle Heights, lot all fenced; will give either or both for grocery stock, rooming-house or stock of furniture of equal value. Call 715 E. WASHINGTON ST. 2

FOR EXCHANGE—REAL ESTATE.
$40,000—Mortgage bank loan $23,000, 3 per cent. Two new, 14-room stoop residences, Brooklyn, N. Y. Exchange equity for any Southern California property and assume. Have photos and all information in my office. D. L. PETERS, 214 H. W. Hellman Bldg.

FOR EXCHANGE—$14,000—COMPLETE MODern income country home, near Calistoga, the garden of California; electric road to pass the property; view and modern conveniences unsurpassed. Photographs and full particulars, with COOPER & CUDDEBACK, 913 South Broadway, room 227.

FOR EXCHANGE—
FOR EASTERN, choice 40-acre orange and walnut ranch; only $25,000; good crop on trees; easy terms.
MORRIS H. WILSON & CO.,
Phone F7304. 634 Pacific Elec. Bldg. 3

FOR EXCHANGE — AN EQUITY IN A beautiful Pittsburgh residence for something here; would assume some if necessary. Also a good Chicago residence. Both places rented and near business centers. C. P. DANDY, 216 Mason Bldg. 2

FOR EXCHANGE—(CLEAR) ¼ AND ½ acre lots on Long Beach electric; streets graded and oiled, water piped, water stock free with all lots; wanted, neat cottage in city; will assume small mortgage. GREEN & KEYS, Owners, 305 Pay Bldg. 3

### FOR EXCHANGE— Real Estate.

FOR EXCHANGE—WHAT HAVE YOU TO exchange for 5 acres at Casa Verdugo, worth $6500? All ready to subdivide into half-acre lots.
EUGENE C. WEBSTER,
2 721 H. W. Hellman Bldg.

FOR EXCHANGE — IOWA IMPROVED farm, 720 acres, rented five years, or possession given; will trade for good Los Angeles property or acreage near Los Angeles. Price, $85 per acre. Address Owner, 1839 WINFIELD ST.

FOR EXCHANGE—TWO HOUSES, BOTH modern, one on Kenwood ave., one on Everett st., both nearly new and in good locations; want ranch near city; will give good trade. LOS ANGELES REALTY CO., 205 Delta Bldg.

FOR EXCHANGE—10 ACRES GOOD VACant, with water at Upland, against Santa Fe track; will exchange clear for good equity, city or country. RYDER, 835 H. W. Hellman Bldg.

FOR EXCHANGE—I WOULD LIKE TO meet party who wants a good furniture store, town of 4500, 17 miles from Los Angeles; want ranch or city property; will assume. C. P. SCOTT, 205½ S. Broadway. 2

FOR EXCHANGE—ARE YOU LOOKING for a house, a lot, a ranch or business property? If you have real estate to exchange, come and see us; we will make you a good profitable deal quick. J. M. CARTER CO., 416-11 Mason Operahouse. A3364.

FOR EXCHANGE—MODERN 8-ROOM RESidence corner, 75x150, between here and Hollywood, near electric line, $5000. Want alfalfa or walnut ranch near Los Angeles, equal value, and must be worth $5000. Won't assume. BEN WHITE, 304 Bryson Blk.

FOR EXCHANGE—A HANDSOME 7-ROOM residence, lot 50x150, W. 30th; price $4000; want a home south of First st., Boyle Heights, worth from $3000 to $3500, and balance can be easily arranged. BEN WHITE, 304 Bryson Blk.

FOR EXCHANGE—WE HAVE LOTS OF all kinds of lots to exchange for equities in cottages in the city. If you want to exchange your heavy installments or mortgages, call and see us at once. E. E. DENTON & CO., 302 Delta Bldg. 2

FOR EXCHANGE—FOR CITY PROPERTY, fine ten acre 12 year old full bearing navel orange grove, fenced, cement flume, Gage water near Riverside, $10 000; will take good equity, balance easy terms. CLARK, 702 S. Spring. 2

FOR EXCHANGE—REAL ESTATE.
$1200—Mortgage $350. Lot on 29th street. Two clear fine lots, Venice, worth $400 each. Exchange one or more for first-class auto. D. L. PETERS, 214 H. W. Hellman Bldg. Phones Home A3941, and Main 4083. 2

FOR EXCHANGE — CITY RESIDENCES, cottages, flats, apartment houses and business property, valued at from $2500 to $75,000. Want good orange or walnut grove, lots, acreage, or what have you to exchange for these? TRACY, COMPTON & HAUGH, room 219 Copp Bldg., 213 S. Broadway. 2

FOR EXCHANGE—
$12,000—A good flat building on Merchant st., for cottage, S.W., part payment, will take mortgage back for deferred.
T. J. MUNCY REALTY AND INVESTMENT CO., 406 Mason Bldg., cor. Fourth and Broadway. Tel. Main 810. Home F8227. 2

FOR EXCHANGE—THE BEST BUY IN business property in Pasadena. 20 ft. of vacant property, located right, can use some good stuff in part payment. See us. A. E. SCHOOLEY, Union Bank Bldg., room 2, Pasadena. Home 5434, Sunset 85.

FOR EXCHANGE—I HAVE 4 CLEAR CORner lots with new 5-room modern cottage just completed on East Side that I want to exchange for good 7 or 8-room house with good lot in southwest. My property worth about $7500 cash; will trade all or part in part cash. Address A, box 185, TIMES OFFICE. 2

FOR EXCHANGE — CITY RESIDENCE, southwest; new, elegant, highest class location; 12 rooms, large porch; modern, fine; completely furnished; also 5-room residence. T. WIESENDANGER, 312 Merchants' Trust Bldg.

FOR EXCHANGE—OWING TO SICKNESS, will sacrifice my 23-room lodging house, beautifully furnished; central location; a money maker; necessary to see this to appreciate it; want cottage or lots. Address X, box 152, TIMES OFFICE. 2

FOR EXCHANGE—FINE, HIGH, SIGHTLY lot San Diego, value $1200; also block stock in Electric Heating Co.; present value $600; will trade for Los Angeles clear to value of $2500 and assume. Address X, box 87, TIMES OFFICE. 3

FOR EXCHANGE—HOUSE, NINE ROOMS, large barn, lot 81x135, shade and ornamental trees, flowers and lawn; equity $4000. Want clear lots in or near city, southwest preferred, from owners. Address Z, box 8, TIMES OFFICE. 2

FOR EXCHANGE—
11-room flat in Westlake district; pays over 10 per cent. on price asked; want cottage, vacant or small ranch, for part; will give time on difference.
J. MORLAN & CO., 202 Pay Bldg. 2

FOR EXCHANGE—WILL SELL OR EXchange for Los Angeles property a fine ranch, 160 acres, with 5-room house, barn, plenty water, fenced, mile from railroad town, Riverside county, $6500. See O. C. LOGAN, 128 S. Broadway. 2

FOR EXCHANGE—IMPROVED FOR GOOD well improved country home place, 20 to 120 acres, in New York, New Jersey, Massachusetts, Pennsylvania, Connecticut; full particulars only. OWNER, 908 Valencia st. 2

FOR EXCHANGE—ONE 9 AND FOUR 7-room houses, all improvements, new, close in, for orange grove or ranch; must be well improved, plenty water; give full particulars. Owner, Address Z, box 94, TIMES OFFICE. 2

FOR EXCHANGE—2 ACRES OF GOOD land within 15 miles from Arcade Depot, adjoining S. P. railroad, for a 4-room house and lot within ½ car fare; balance in monthly payments. Call at 725 SAN JULIAN ST. after 6 p.m.

FOR EXCHANGE — 30 TO 80, AT $100 PER acre, with water, close to electric car and city; house in Glendale, for city; new house, S.W., for Boyle Heights. C. M. BUCK, 313 W. Third st., room 302. Main 795, A2296.

FOR SALE—WASHINGTON STREET; THE best corner between Figueroa and Burlington; 100x120, at $250 per front foot. Half cash. SELL & MOSTELLER, 211 Grant Bldg. A1939. Main 2539. 2

FOR EXCHANGE—$10,000; 20-ACRE WALnut ranch near Fullerton, nicely improved; trees 15 years old; mortgage $5000; will trade equity of $3000 for good city property. BEN WHITE, 304 Bryson Blk.

FOR EXCHANGE—$15,000; A CLOSE-IN business property, Pasadena, occupied as a hotel (mortgage) $5000;) $10,000 equity in good ranch near city. BEN WHITE, 304 Bryson Blk.

FOR EXCHANGE—ONE ACRE AT POMONA, plenty of water, price $1300; free of incumbrance for city property and will assume a small mortgage. BEN WHITE, 304 Bryson Blk.

FOR EXCHANGE—$8500; THREE MODERN flats on W. 17th st., lot 30x175; will trade for a house, Bonnie Brae or Hoover st., near Pico. Ninth or Washington. BEN WHITE, 304 Bryson Blk.

FOR EXCHANGE—$15,000; mortgage $8000; 15-room business property near Arcade depot; will trade equity for good improved ranch or Pasadena property. BEN WHITE, 304 Bryson Blk.

FOR EXCHANGE—4 ACRES OF WALNUTS in Santa Ana. Price $3500. Also 3 acres oranges and lemons at Santa Ana, $4000. For city. EXCHANGE R. E. CO., 305 Pay Bldg. 2

FOR EXCHANGE—
$4000; 4½ acres adjoining Pasadena Villa tract, for cottage. Will pay cash difference.
METZLER INVESTMENT CO.,
2 401-2 Stimson Bldg.

FOR EXCHANGE — $3500; 160-ACRE COLOrado ranch, with water rights; want Southern California. Will pay cash difference. 401 STIMSON BLDG. METZLER INVESTMENT CO. 2

FOR EXCHANGE—AT WEST RIALTO, 7 acres, 3 orange, 4 apricot trees, 10 years old; first-class condition; value $4000; equity $2250; want city or near-by, improved or vacant. Phone MAIN 4467. What have you? 2

FOR EXCHANGE—ROOMING-HOUSES OF 12, 20, 40, 42, 55 and 70 rooms, valued at from $600 to $16,000. What have you to exchange for these? TRACY, COMPTON & HAUGH, room 219 Copp Bldg., 213 S. Broadway. Both phones. 2

FOR EXCHANGE—
$4000—A beautiful 5-acre orange grove in full bearing, in Pomona, with 4-room cottage. Want cottage in Los Angeles.
V. E. STOCKWELL & CO.,
2 304 Grant Bldg. A3614; Main 1583.

FOR EXCHANGE—MY EQUITY OF $2000 IN a 5-room cottage, new and modern, near western on Jefferson, for vacant lots or acreage.
B. O. PANSLOW,
2 324 Byrne Bldg.

FOR EXCHANGE OR SALE FOR CITY property, 120 acre mountain ranch; good house and barn, orchards, vineyards and an abundance of water. Address 2710 BUDLONG West 2367. 3

FOR EXCHANGE—
Clear lot, Inglewood, near electric car; Inglewood is on the boom; $500; want equity in cottage. Address A, box 193, TIMES OFFICE. 3

FOR EXCHANGE—
Corner lot in Clearwater, near Santa Ana car, 64c fare, clear, $300; will trade for equity in cottage and assume. Address A, box 195, TIMES OFFICE. 2

FOR EXCHANGE—FOUR LOTS, CLOSE TO business of Watts, and $450 equity in Hollywood and cash for good equity in house. PALMER, owner, 500 Grant Bldg. Phone 4495, Main 5773. 2

FOR EXCHANGE—4 ACRES OF WALNUTS in Santa Ana, price $5500. Also 5 acres oranges and lemons at Santa Ana, $4000. For city. EXCHANGE R. E. CO., 305 Pay Bldg. 2

### FOR EXCHANGE— Real Estate.

FOR EXCHANGE — PASADENA, SEVENroom cottage, large corner lot; want cottage or lots in Los Angeles or beach property, equity $3000; will assume. Address X, box 69, TIMES OFFICE. 2

FOR EXCHANGE—MY 230-ACRE PLACE in Reynolds county, Mo., at only $5 an acre; want small acreage for poultry and pay cash to adjust difference. WHEELER, 105 S. Broadway. 2

FOR EXCHANGE—
I make a specialty of exchanging real estate, particularly California for eastern.
Member L. A. C. W. CONWAY,
Realty Board. 304-5 Bradbury Bldg.

FOR EXCHANGE—
For quick results in exchanging your property, call on
BOWMAN REAL ESTATE CO.,
603 Laughlin Bldg. Phone 3651.

FOR EXCHANGE — WE STICK TO THE line, exchanging properties. "Square Dealing" our motto. EUGENE C. WEBSTER, suite No. 721, H. W. Hellman Bldg. Members Los Angeles Realty Board. Bank references.

FOR EXCHANGE—VENTURA COUNTY, 20-acre orange and lemon grove, 6 acres grain land, cheapest water in State; mortgage $3000; price $9000; want city or eastern. JONES, room 34, 254 S. Broadway. 2

FOR EXCHANGE—SEVEN-ROOM MODERN house, Woodlawn ave., $5000; and 8-room, W. 48th st. near Main, complete in every way, $5000, clear. Want grove, Monrovia, Corona, Glendora. JONES, Room 34, 254 S. Broadway. 2

FOR EXCHANGE — TO TRADE, 10 LOTS in the Harry L. Bennett Figueroa Place tract for a Moneta ave. corner, north of Seventh; equity in lot is $4250. J. FRANKNARE, 4061 Moneta ave.

FOR EXCHANGE—OR SALE, GOOD ILLInois business block, city of 30,000 population, rents for $11,000 a year; will consider merchandise, land or other property in exchange. Box 61, INDEPENDENCE, IOWA.

FOR EXCHANGE—GOOD SIX-ROOM MODern house, good neighborhood; want a small ranch, with good buildings; Altadena or Alhambra preferred. Address BOX 709,

## Real Estate Liners

### FOR SALE— Miscellaneous.

FOR SALE—PIANOS.

2 FOR 1

Two-for-One Bargains in our Exchange Department. We are able to give piano buyers this week the privilege of selecting a bargain from what is probably the largest and finest collection of good, dependable, slightly-used pianos ever offered through our Exchange Department, and with the players and organs included as good a collection as has ever been shown in the West.

We will not attempt any price quoting. The instruments are all displayed on our floors, where you can see them with your own eyes, and not through our imperfect descriptions. We might say again, however, that prices are cut in half, thus giving you $1 for $1. Organs are priced at $18, $12, $24 and up; piano players at from $85 to $160; upright pianos at $85, $100, $130, $150 and up. The list of makes includes the celebrated

CHICKERING BROS., WAGNER, KNABE, BRADBURY, and many others. We agree to take back within TWO YEARS, at the full amount paid to date, any of these pianos—provided it is given in exchange for a new instrument from our stock.

It takes but little ready money to buy one of these instruments. We will accept payments of $5 to $10 down, and as little as $4 a month. A nice stool and scarf go with each piano.

Act while your dollars will do double service.

FITZGERALD'S,
113 S. Spring st.

FOR SALE—
"NOW IS THE TIME TO PLANT
BULBS
BULBS
BULBS
BULBS
BULBS
BULBS
BULBS
BULBS
BULBS
BULBS
Hyacinths, Narcissus, Freesias, Watsonias Gladiolus, Jonquils. Fine strong bulbs and the best varieties in every case. Our strain of Ranunculus is grounded anywhere.
PANSIES
PANSIES
PANSIES
PANSIES
PANSIES
PANSIES
PANSIES
PANSIES
Fine young plants of the same highly colored and giant flowered strains which gave so much satisfaction last season.
FERNS
FERNS
FERNS
FERNS
FERNS
FERNS
FERNS
FERNS
FERNS
Our stock was never more complete, and nowhere will you find such thrifty well-grown plants at so moderate a price; great quantities of house plants of every description. HOWARD & SMITH, INC., NURSERYMEN, Sales Department, N.W. corner Ninth and Olive. Growing Department, Montebello, Cal.

FOR SALE—
WILLCOX & GIBBS
AUTOMATIC
SEWING MACHINES.
ONLY OFFICE IN LOS ANGELES.
347 W. SEVENTH ST.
'PHONES HOME 6319; MAIN 8301.

FOR SALE—WE HAVE MORE SECOND-hand machines than we know what to do with, so will sell them at any old price; rents on Broadway are too high to occupy the space with second-hand machines; come early and take your pick of Wheeler & Wilsons, Singers, New Homes, Standards, Whites or Domestics, from $5 up; every machine guaranteed and delivered to your house in perfect sewing order; don't miss this chance, and remember, any reasonable offer on one of these machines goes; all kinds rented, exchanged and repaired.
WHITE AND DOMESTIC OFFICE,
507 S. Broadway,
Tel. Main 2305. Home P4737. 3

FOR SALE—LUMBER! LUMBER! LUMBER! Our buyer just returned from the north, where he picked up a cargo of lumber under market price, and have just finished discharging same.
Here are some of the prices: Dimension lumber, $24 per M.; 1st and 2ds sheeting stock, same price; two-lap rustic, $30; R.W. ceiling, $26 to $30; O.P. flooring, $23; lath, $4.50; shakes, $10 per M.; fence posts, 15c each. We can save you 25 per cent. on window frames.
WHITING WRECKING CO.,
Ninth and Maple Ave.

FOR SALE—MUST GO; BIGGEST BARgains ever offered, just the thing for those Christmas presents—$1.75 3-piece carving set, $1.25; 12 egg chine, gravy, steamer and sugar set, $1.25; $1.75 oven, $1.85; $1.75 comfort, $1.25; $3 air-tight heater, $2; $2.50 medicine cabinet, $1.95; $2.50 wringer, $1.90; $3 carpet sweep, at $2.25; $4.50 "Model" oil heater, $2.85; $2.75 clothes hamper, $2; $6 egg chine berry set, $3.25; $8 set "Rogers" silver, knives and forks, $4.85; $4.50 10-piece egg chine chocolate set, $3.50. J. M. OVERELL, 700 S. Main st.

FOR SALE—SASH AND DOORS; WE HAVE some specials in this department for this week. Here are some of them; 300 single sash and transoms, 80c each; 500 good doors, at $2; 600 colonial stock size doors, at $1.25; special pattern front doors, slash-grain O.F., 6x7, bungalow, ensemble, stock size, $1.75; window frames, 25 per cent. less than you can get them elsewhere.
WHITING WRECKING CO.,
Ninth and Maple Ave.

FOR SALE—WE KEEP IN STOCK TO RENT a large stock of portable machinery; consisting of boilers and engines to 50 H.P.; distillate engines to 25 H.P.; air compressors (all sizes); drills, 10x10, 12x10, 12x14x12, 14x14x13; all kinds of steam and power pumps, wood sawing rigs, 24, 36 and 44-inch circular and 7-ft. drag saws, hoisting engines, electric motors, floor polishing machines. R. KELLY MACHINERY CO., corner Mission Road and Alhambra Ave. 'Phone Boyle 125.

FOR SALE—RUEGER'S ROAD MAP OF Southern California; price, printed paper, 25c; on muslin, $1; Ruegers large city map of Los Angeles city and county, showing subdivisions and property owners' names, price $10; you can have your map mounted to hang on wall or telephone your orders to HENRY RUEGER, 233 N. Main st. Tel. Main 5425.

FOR SALE—BEAUTIFUL UPRIGHT PIANO, used only 3 months; well-known make; genuine ivory keys; elegant colonial case, beautifully ornamented; 3 pedals; 3 strings to each note; continuous dust-proof hinges; full-length music rack; piano up to date and absolutely first-class; rich, velvet tone and action; fully guaranteed; well worth double, but will sacrifice for only $195. Can arrange for $5 monthly payments. If looking for a genuine SNAP, it will pay you to call at once. 344 S. HILL ST.

FOR SALE—ABOUT 150 LARGE ORANGE tea trunks suitable for orange wood boxes.
GILBERT S. WRIGHT,
329 S. Hill st.
Telephone Exchange 10, both phones. 3

FOR SALE — PLUMBING MATERIAL; here are some of our prices for this week only: 10 porcelain baths, tubs, each $15; porcelain sinks, each $1.35; porcelain wash bowls, each $1. Remember this is all nice new stock, and these prices for one week only.
WHITING WRECKING CO.,
Ninth and Maple Ave.

FOR SALE—FINE LOT OF 1½-INCH PIPE, 7c per foot; 1-inch pipe, 5c per foot. Prices of all other sizes in proportion. We buy in car lots, pay cash and sell for cash, consequently can give you lowest possible prices.
WHITING WRECKING CO.
Ninth and Maple Ave.

FOR EXCHANGE—FINE ALFALFA RANCH of 80 acres, near Los Angeles, and directly in line of city's growth; convenient to schools, churches, stores and electric line; price $40,000; will consider $10,000 to $15,000 in clear business or vacant city property, $6,000 cash, balance at 6 big profit. DAVID GIBSON, 325 W. 4th st.

FOR SALE—11-ROOM HOUSE.
1120 S. MAIN STREET.
TO BE MOVED AWAY.
HAVE A LOOK AT IT,
THEN COME AND SEE
FOX & WILSON,
403 F. F. Fay Bldg.,
Corner Third and Hill st. 3

FOR SALE—
An interest in one of the best boats now in operation, plying on the coast. Guaranteed to pay 8 per cent, on the investment.
V. B STOCKWELL & CO.,
324 Grant Bldg. A2324; Main 1540.

### FOR SALE— Miscellaneous.

FOR SALE—WE RENT BALL-BEARING, automatic lift, White sewing machines by the week or month, or any other make you may be accustomed to using; prompt delivery and satisfaction guaranteed; all kinds of machines exchanged and repaired.
WHITE AND DOMESTIC OFFICE,
507 S. Broadway,
Tel. Main 2305. Home P4737. 3

FOR SALE—SNAP, COMPLETE WINDmill, tank, tower, galvanized piping, and tank stand, fine outfit, $40; also wood Halladay wheel tower, pump, 4000 gallons tank, $25; 30 foot steel tower, $15; several other snaps. We also wreck, repair and construct, have most experienced men in this line in State. Windmill and tanks repaired on short notice. Call or write DEMMITT CO., 130 North Main st., upstairs. 2

FOR SALE—
Client needs money and offers TRUST DEED (better than mortgage,) of $1800, good as Govt. Bond, bearing 6½ per cent. interest net, due April 20, 1909, secured by nice seven-room cottage on lot 50x150, well rented. Will sell to net purchaser 8 per cent. Apply between 10 a.m. and 12 a.m. 243 WILCOX BLDG., or phone 2286. 2

FOR SALE—DIAMONDS AT LESS THAN wholesale prices. Show them to your jeweler. Earrings 3 carats each; brooch 2 carat; ring 2 carat, ring 1¾ carat, stud 1¾ carat, ring 1 carat, ring, blue diamond, 1 carat; ring ⅞ carat, earrings ½ and ¼ carat. W. E. LEACH, 114 S. Spring st., room 1. 3

FOR SALE — SECOND-HAND BOILERS and engines, all complete in A1 condition, 6 H.P., 10 H.P., 25 H.P., 35 H.P.; also have one 10-H.P. and 8-H.P. upright boiler; also second-hand wood tanks with foundations and gate valves, good. E. A. CLAMPITT & CO., Lake Shore and Colton, Los Angeles. 'Phones 7434, Main 4863.

FOR SALE — ONE COMPLETE STANDARD drilling rig and all kinds of tools; also one water well; also have 2 gasoline engines, 5 H.P., 8 H.P., 16 H.P., good condition. Come and see us. E. S. CLAMPITT & CO., North Lake Shore ave., Los Angeles. Phone 7434, Main 4863.

FOR SALE—
A palm (rare species;) if you want something to beautify your grounds, call and see this, as it has to be moved at once; call Sunday afternoon at 746 E. Washington st., at house in rear. 2
FERRELL-SUTTON REALTY CO.

FOR SALE—PIANOS.
Why rent a piano when you can buy an elegant square for $5 down and payments of $3 each for a few months? We have real bargains in square pianos. See them. GEO. J. BIRKEL CO., 345-7 S. Spring st.

FOR SALE—PIANO, CHEAP, ON ACCOUNT of moving; we will sell our beautiful high-grade upright piano cheap for cash; instrument used only 6 months. Apply at TOURAINE APARTMENTS, 447 S. Hope st., apartment No. 4. Call after 6 p.m. 2

FOR SALE—
LADY'S BLUE WHITE DIAMOND TIFFANY RING, 5-8 carat, $60; worth $100. WRITTEN GUARANTEE GIVEN.
J. RUBIN,
150 N. MAIN.

FOR SALE—
LADY'S 3-STONE DIAMOND RING, 5-8 carat, $85; worth $125. WRITTEN GUARANTEE GIVEN.
J. RUBIN,
150 N. MAIN.

FOR SALE—2c GAS STOVES, GOOD AT the price. Higher-priced ones; all kinds and sizes. Largest stock in the city to select from. We buy in carload lots, and we have cheap rent. Our prices are the lowest. BEACON LIGHT CO., 536 S. Main st. 2

FOR SALE—GAS, GASOLINE AND ELECtric supplies and fixtures; largest and best stock in the city; come and get our prices; you will not have to go elsewhere; the department stores are not in it with us. BEACON LIGHT CO., 531 S. Main. 2

FOR SALE—
LADY'S 3-STONE DIAMOND TIFFANY ring, 3-4 carat, $55; worth $85. WRITTEN GUARANTEE GIVEN.
J. RUBIN,
150 N. MAIN.

FOR SALE — CASH REGISTERS, ALL kinds, both new and second hand; from $20 up; easy payments, as low as $5 per month; repairing and refinishing. DODGE, THE CASH REGISTER MAN, 104 S. Hill. Phone Home 7867. 2

FOR SALE—
LADY'S DIAMOND TIFFANY RING, 2-4 carat, $50; worth $90. WRITTEN GUARANTEE GIVEN.
J. RUBIN,
150 N. MAIN.

FOR SALE—
LADY'S FANCY DIAMOND TIFFANY ring, $25; worth $30. WRITTEN GUARANTEE GIVEN.
J. RUBIN,
150 N. MAIN.

FOR SALE—
LADY'S LARGE 7-STONE DIAMOND locket, 1 1-4 carat, $55; worth $85. WRITTEN GUARANTEE GIVEN.
J. RUBIN,
150 N. MAIN.

FOR SALE — HAVE FINE REMINGTON hammerless shotgun brought with me from Missouri; I haven't seen duck or goose since been here; have no more use for it than a hog with a bouquet; cost $75. Make me offer. 1301 BLAINE, 123 S. Broadway. 2

FOR SALE — CHEAP; FAT HEIFER, 13 months old, $20; good rubber-tired buggy, $35, or will trade these for chickens or anything useful; one cow, fresh, gives 3 gallons per day, $55; must be sold this week. 2232 OPAL ST.

FOR SALE — CHEAP; CAMERA, CENtury Grand Senior, 6½x8½, with extra holders, fixing and washing boxes, etc.; all in good order. Call or address ROOM 21, 411 E. Seventh st. 2

FOR SALE—BOILERS OF ALL KINDS AND sizes, from 5-h.p. to 40-h.p. We guarantee them; they are cheap now. J. L. BERRY SUPPLY CO., 340 N. Main st. Phones Main 1093, Home 1093. 2

FOR SALE—A HEAVY STANDARD DRILLing rig, good for 1500 ft. all tools complete; a bargain. J. L. BERRY SUPPLY CO., 340 N. Main st. Phones—Main 1093, Home 1093. 2

FOR SALE—BOILERS. WE BUY, SELL OR repair. We have first-class workmen and do the best work at the lowest price; see us when you have repair work. J. L. BERRY SUPPLY CO., 340 N. Main st. Phones—Main 1093, Home 1093. 2

FOR SALE — OR RENT, ALL KINDS OF drilling and finishing tools, casing spears, elevators, boilers, engines, drilling rigs, etc. J. L. BERRY SUPPLY CO., 340 N. Main st. Phones—Main 1093, Home 1093. 2

FOR SALE — A BARGAIN; A PAIR OF diamond ear-drops; very white; will weigh 1 1-4 carats strong. JEWELRY LOAN CO., 332½ S. Spring st. Room 13. 2

FOR SALE—A LOT OF SMALL STEAM engines, 2-h.p. to 4 -h.p., also several small steam pumps; they are good and cheap. J. L. BERRY SUPPLY CO., 340 N. Main st. Phone Main 1093, Home 1093. 2

FOR SALE—1000 GOOD BUSINESS CARDS for $1.50; conveniently bound; business stationery and other printing at lowest prices. COOK BROS., printers, 101½ South Broadway. 2

FOR SALE—SEWING MACHINE WITH electric motor complete, cheap at 135 S. GLASS ST. 2

FOR SALE—NEAT LITTLE BOOK STORE cigars, tobacco, stationery, etc., at your price. 649 CENTRAL AVE. Phone Main 4475. 2

FOR SALE—HANDSOME 12 FOOT OAK counter, mounted with 3 foot brass rod railing; will sell at bargain. Apply room 6 GRANT BLDG.

FOR SALE—RASPBERRY, STRAWBERRY and vegetable plants; winter crimson mammoth and Victoria rhubarb; palms, roses, ferns, ornamental shrubs, etc. M. L. HESSEL, 326 ... Ave. 20. Home phone C1427. 2

FOR SALE—FURNITURE AND 42 YEAR lease of 4 room house; house, stables and chicken corral for rent, $12. Call Sunday, p. m. 1931 SAN PEDRO ST.

FOR SALE—2 TYPEWRITERS, REMINGton and Smith, fine condition, cost $40 in store, for $... also mandolin. Room 5, 120 N. MAIN.

FOR SALE—SCHOLARSHIP IN ST. MAthew's Military School, San Mateo, including board, tuition and washing 1 year. Will sell at reduced figure. Home phone E2824, or 748 OTTAWA ST.

FOR SALE—NEARLY NEW TENT, 12x18, with eight-foot walls, floor, fly and door; ground rent free. Call Sunday, 624 N. AVE. 66. 2

FOR SALE — ENGINE, 7-H.P., WESTERN, latest model, new; distillate engine. McGUIRE CABINET CO., 1521 Felicia. Home B4613, South 2266.

FOR SALE — LARGE NEW ROLL-TOP desk, Globe letter file and card index cabinet complete. Inquire of MR. GRAY, 521 Stimson Bldg. Phone Home 6718. 2

FOR SALE—6½x8½ CAMERA, CARRYING case, plate holders and best make lens, complete outfit, $45. C. C. PIERCE & CO., 127 W. Sixth st. 2

FOR SALE—TYPEWRITERS, ALL KINDS for sale or rent. TYPEWRITER EXCHANGE, 304-306 Wilcox Bldg. Home 6495, M. 1534.

FOR SALE—LADY'S LONG WRAP; DARK red broadcloth, fur-trimmed, silk-lined; good as new; bargain. Tuesday, 1115 VERMONT.

FOR SALE—$50 WHOLE OUTFIT, FOOTE'S cement block machine, and blocks for sale. 327 BAUCHET ST., Los Angeles. THOMAS FOOTE.

FOR SALE—
Wheat and barley hay at $12.50 per ton, grown near San Fernando.
FOX & WILSON, 403 Fay Bldg.

FOR SALE—20 BEE HIVES FOR SALE; also twenty-five acres of barley land to rent. PHO...E PARK 2053.

### FOR SALE— Miscellaneous.

FOR SALE — $15. HANDSOME $35 GOcart, porcelain handle bar; rubber-tired; almost new. Phone B1804. 2128 W. WASHINGTON. 2

FOR SALE—NEW DESKS AT SECOND-hand prices. See us and save money on office furniture. LOS ANGELES DESK EXCHANGE, Removed to 105 N. Broadway. 3

FOR SALE—PIANO; WILL SELL ALMOST new piano at the price of a second-hand instrument; must sell quickly. 1035 LAKE ST. Call before 9 a.m. or after 6 p.m. 2

FOR SALE—DIAMONDS FROM $10 TO $600. Two rare bargains, 3-4 carat, $75; one carat, $150; buy, sell, trade. C. WORTH, 207 New High, Rooms 7-8. 2

FOR SALE — A COMPLETE STANDARD well rig cheap; must sell; need money. The rig near Victorville, Cal. Call WEST 1917, or MAIN 8093. 4

FOR SALE—FINE HIGH POWER TELEscope, nearly new, worth $50. Will sell for $30. P. O. BOX 354, MONROVIA, CAL. 2

FOR SALE—COMPLETE OUTFIT, TWELVE machines with motor, office fixtures, for furniture manufacturing at one-third price. Address Y, box 29, TIMES OFFICE. 2

FOR SALE—DRAWING INSTRUMENTS, books and everything received with a $50 lettering and sign painting course; never used; a snap at $15. 930 W. 36TH ST. 2

FOR SALE—MACHINERY BOUGHT, SOLD and exchanged; $50,000 stock to select from. SOUTHERN WRECKING CO., 256 S. Los Angeles st. 2

FOR SALE—SHOTGUN; REMINGTON AUtomatic, good as new; also fine leather case and cleaning rod. Call at room 527, 215 S. BROADWAY. 2

FOR SALE—CHEAP, ELEGANT PIANO AND pianola, will separate, come and see them. Am moving away. 1320 E. 15TH, near Central. 2

FOR SALE—CHEAP, A BEAUTIFUL BLACK tailor-made automobile cape, dark blue (full length,) must go today, regardless of cost. 626 S. GRAND AVE. Phone F6039. 2

FOR SALE—ONE 35 H.P. WEST COAST engine, has been used but very short time, a bargain to the one needing such a machine. 117 BRUNO ST. 2

FOR SALE—$35; GARLAND 4-HOLE RANGE good as new; cheap; party having no room for it. South 1752, or 533 W. 59TH ST. 2

FOR SALE—WILL SELL MY HIGH CLASS piano, best walnut case, used about one year, for $135, rather than pay any more storage. Address Z, box 151, TIMES OFFICE. 2

FOR SALE—ADVERTISER HAS 5 WHITE and perfect large diamonds (earrings and brooch) for sale cheap; no dealers. Address A, box 179, TIMES OFFICE. 2

FOR SALE—MY BEAUTIFUL $300 MAHOGany piano, just little used, for $165; $5 down, $5 monthly payments; will rent for $3. 727 W. 11TH.

FOR SALE — ENCYCLOPEDIA BRITTANica, 31 volumes; latest edition; new; cost $65; sell for $25. THOMPSON, 326 Maine st., Long Beach. 2

FOR SALE — CHEAP, 2 NO. 7 COOK stoves; 4 2-hole stoves; 1 cast-iron heater; Jewel gas range taken on debt. 227 E. 27TH. 2

FOR SALE—CHEAP; A LOT OF LARGE doors, store doors, store sash, iron mantels, complete; a large butcher's refrigerator. 224 E. FOURTH ST. 2

FOR SALE — NEW FURNITURE OF 11-room cottage, price $850; a bargain; terms. ANDREW J. CAMP, 744 S. Grand ave. Main 5134. 2

FOR SALE—YOST TYPEWRITER, NO. 10; perfect condition, used but little; price $60, and a snap at that. 321 W. 39TH. Moneta ave. car. 2

FOR SALE—$25; ALMOST NEW DROPHEAD New Home or Singer sewing machine; good Domestic or White, $15; Premium $4, rented $1.50 month. ARCADE CO., 416 W. 7th.

FOR SALE—$25; GOOD AUTOMATIC WILcox & Gibbs sewing machine; also tailor machine; rented $2 month. ARCADE CO., 416 W. 7th. 3

FOR SALE—LADY'S SWELL BROWN HAT, a sacrifice this week; would like to retrim your old one; experienced trimmed. Address B, box 169, TIMES OFFICE. 2

FOR SALE—CHEAP, 100,000 GOOD SECOND-hand brick.
WHITING WRECKING CO.,
Ninth and Maple Ave.

FOR SALE—SAFES, NEW AND SECOND-hand. HERRING-HALL-MARVIN SAFE CO., 420 S. Los Angeles st.

FOR SALE — 5 SECOND-HAND CLOTHING tables, good as new, $4 each. WEBB, 518 Center Place. Home 2043.

FOR SALE — NEW QUICK MEAL GASOline range, $17; cost $25. Inquire 528 SOLANO AVE. 2

FOR SALE — BEAUTIFUL TALKING PARrot, worth $50; will sell for $15; large cage, a bargain. Phone South 2706, 251 E. 20TH. 2

FOR SALE — ALFALFA SEED. I HAVE 2200 lbs. here in Los Angeles. G. L. ROBERTSON, 123 S. Broadway. 2

FOR SALE—OR RENT, SANITARY CANvas cottage, close in; high location; price $200. 1021 W. 4TH. 2

FOR SALE—1 INVALID CHAIR AND stair carpet, at a bargain. 1735½ SANTEE ST. Phone B5570.

FOR SALE—CHEAP, ONE 200 EGG INcubator and two large brooders as good as new, Box ..., PROSPECT PARK, CAL. 2

FOR SALE—CHEAP, R. R. TICKET, LOS Angeles to Chicago. Address JOHN QUINCY, East Pasadena. 2

FOR SALE—A SPLENDID GUITAR IN FINE condition, at a reasonable price. Inquire for BLYMYER, 1219 San Pedro.

FOR SALE—TWO LADIES' GOLD WATCHes, old English table silver and antique jewelry cheap at 649 W. WASHINGTON ST. 2

FOR SALE—LADY'S TAILOR MADE SUIT, size 35; skirt 41; in good condition, $7. 261 E. 20TH ST. rear cottage. 2

FOR SALE—A FINE NEW $550 UPRIGHT piano and a beautiful $50 tea set, for $250 cash. F. L. P., 1324 S. HOPE ST. 2

FOR SALE — CHEAP; A FIRST-CLASS railroad ticket to Chicago; description male. Address A, box 149, TIMES OFFICE. 2

FOR SALE—FINE OIL PAINTINGS FRAMED and unframed. Bargain. Call at 1226 SENTOUS ST., near Pico. 2

FOR SALE—OFFICE DESK AND CHAIR, only $20. ROOMS 131 AND 132, AT 142 S. BROADWAY. 2

FOR SALE — 2 OFFICE TABLES, 12 office chairs. At 1042 S. LOS ANGELES ST. Home from 10 to 4 p.m. 2

FOR SALE — 1 SIDEBOARD; 2 HEATING stoves, cheap. 1277 W. 22ND ST., near Hoover. 2

FOR SALE—4 GOOD SECOND-HAND SAFES; will be sold. A. F. ANDERSON & CO., 212 N. Main st.

FOR SALE — ONE SECOND-HAND SHOWcase. Inquire at 304 BIXBY BLDG., Long Beach. Home phone 958. 2

FOR SALE—FOR BEST PROSPECTING AND well drilling machines, write LOOMIS DRILL CO., Tiffin, O. 2

FOR SALE—ONE NO. 4 BYRON-JACKSON compound centrifugal pump, as good as new. Phone MAIN 8794. 2

FOR SALE—VOSE & SONS UPRIGHT PIano, walnut case, good tone, only one, $175. 413 W. FIFTH ST. 3

FOR SALE—FURNITURE OF 6-ROOM FLAT close in, price $275. ANDREW J. CAMP, 744 S. Grand ave. Main 5134. 2

FOR SALE—A FIRST-CLASS 10x12 STAR steam engine, in A1 condition, a bargain. PHONE A1263.

FOR SALE—ONE 22 H.P. FAIRBANKSMorse distillate engine; a snap; will sell it cheap. CAILIE & CO. 2

FOR SALE—ONE NO. 2 BULLDOG PUMP head; has been used very little, and will sell at a close price. 942 N. MAIN ST. 2

FOR SALE—A LONG BEAUTIFUL WHITE evening coat, size 36; never been worn; price $15. PHONE WEST 4530, Monday.

FOR SALE — SWELL NEW FURNITURE, modern flat, must sell; very cheap. 479½ E. PICO. Home B2599.

FOR SALE—ELEGANT DRESS SUIT, SIZE 36, cost $75. Yours for $25. 1215 MARYLAND. Main 5629. 2

FOR SALE—A VERY HIGH-GRADE MANdolin, or would exchange on a diamond. PHONE BOYLE 1024. 2

FOR SALE—LOT OF GENUINE GOVERNment military saddles, $5.50. 116 S. MAIN ST.

FOR SALE—A BEAUTIFUL OIL PAINTing, landscape, worth $100, for $35. 1142 FLOWER ST.

FOR SALE—AN ALASKA NEW RUSSIAN White Fox mounted fur, ready to wear. 559 RUTH AVE.

FOR SALE—FINE CAMERA, HIGH CLASS shotgun, hand power horse clipping machine. Call today, 1314 CALUMET AVE. 2

FOR SALE—CHEAP, 2 SECOND HAND Irish Mails in good condition. Call at 309 S. OLIVE. 2

FOR SALE—A 4x5 CAMERA IN GOOD CONdition, $5 at 524 EAST 31ST. 2

FOR SALE—LADY'S TICKET TO ALBUquerque, $10. HOME PHONE B2574. 2

FOR SALE—OR RENT—INVALID WHEEL chairs. PROFESSIONAL SUPPLY, 415 W. 6.

FOR SALE — 25 INVALID CHAIRS FOR renting. EAMES TRICYCLE CO., 837 S. Spr.

FOR SALE—SEAL COAT, $125. CALL AT 607 CLOVER ST., or Phone East 1602. 2

FOR SALE—DRESS SUIT AND TUXEDO, new, reasonable. Phone B4275.

FOR SALE—JEWELER'S 10-FT. OAK WALL case. M. R. THOMAS, 416 W. 7th st. 2

FOR SALE — $500, 13-CARAT SOLITAIRE diamond ring. 108 COULTER BLDG. 2

FOR SALE—1 16-STONE DIAMOND CLUSter ring. 117 COMMERCIAL ST. 2

FOR SALE—CHRISTMAS TREES. Inquire at 2525 S. FREMONT ST. 2

### FOR SALE— Miscellaneous.

FOR SALE—BABY BUGGY, CHEAP. CALL at once, 962 S. FIGUEROA. 2

FOR SALE—MACNEAL & URBAN SAFES, 400 E. SECOND ST.

FOR SALE—RELIABLE GAS RANGE FOR sale at a bargain. 127 W. 27TH ST. 3

FOR SALE — FURNITURE OF 8 ROOMS. 750 S. HILL. 2

### FOR SALE— Furniture.

FOR SALE—
THE LATEST NEWS OF
THE ELECTION
is that Colyear's has received over 500,000 more votes than any other furniture dealer in the West.
LARGEST STOCK,
LOWEST PRICES,
PROMPT DELIVERY,
and always
A SQUARE DEAL
makes our establishment one of the most popular furniture stores in California.
WHERE BARGAINS REIGN.
We are just unpacking at our big warehouses, one of the largest shipments of new up-to-date furniture ever received in Los Angeles, among which should be mentioned are a complete line of bedroom sets, odd bureaus, commodes, folding beds, iron beds, chiffoniers, sideboards, combination book cases, china closets, buffets, extension tables, center stands, rockers, chairs, etc., in all the latest designs, which we shall place on sale tomorrow at practically
WHOLESALE PRICES.
We shall also offer the entire contents of 17 complete houses, including pianos, carpets, etc., most of which is but
SLIGHTLY USED.
The following items will give you a slight idea of the bargains you can obtain—
New roll-top desks, $15.
New flat-top desks, $5.
New revolving office chairs, $4.95.
New oak pedestal extension tables, $13.90.
Handsome Morris chairs, $8.
New babies' high chairs (tray,) $1.25.
New child's wire bottom beds, $2.50.
100 center stands, 89c up.
Lots of second-hand rockers and chairs.
New mattings, 15c yard.
New cotton comforts, $1.25.
Blankets, sheets, spreads, etc.
100 slightly used iron beds, $2 up.
Lace curtains, portieres, couch covers, etc.
New floor oil cloth, 35c yard.
New oak finished bureaus, $6.95.
Fifty-six odd bureaus, cheap.
A good bedstead, $1.25.
Fine cable spring, $1.50.
Lots of top mattresses, $1.50.
Feather pillows, 50c.
Window shades, 15c.
New wardrobes, $8.
Several sideboards, ½ price.
Folding beds, $3.50 up.
Three upright pianos, a snap.
Combination bookcases and china closets.
Special bargains in new carpets and rugs.
Large new art squares, $1.95.
Elegant richly upholstered Davenport, $20.
Leather-seat rocker, $2.50.
Large perforated seat arm rocker, $1.50.
Odd parlor chairs, $1.50.
Rattan rocker, $1.50.
Sewing rockers, $1.25.
Large leather seat rocker, $6.
Lots of bamboo pieces, cheap.
Several reclining go-carts, bargains.
Six-foot extension tables, $3.
Combination kitchen table, $2.75.
Large ice chest, $6.50.
New leatherette couches, $7.95.
New ticking couches, $2.50.
Velour couch, $3.
Cots from $1 up.
French range, a snap.
Large line of ranges and stoves.
All kinds of gas and gasoline stoves.
New two-burner gas plates, $1.95.
12x15 Axminster rug, $10.
12x14 body Brussels rug, $20.
12x11 tapestry carpet, $4.
10½x11 wool carpet, $6.
9x9 wool art square, $5.50.
10.6x12 tapestry carpet, $5.
6x9 Smyrna rug, $3.50.
12.6x13 tapestry carpet, $2.50.
6x6 tapestry carpet, $2.
5½ yards tapestry stair carpet, $2.00.
9 yards ingrain hall carpet, $4.
Lots of other carpets and rugs, cheap.
We have thousands of other bargains too numerous to mention.
CASH OR EASY PAYMENTS.
If you are moving, send for one of our large furniture vans or store your goods in our mammoth fireproof warehouse.
Should you wish to sell your furniture, ring us up and our buyer will call.
C-O-L-Y-E-A-R-'S.
322-324 S. Main street,
(Opposite Belasco Theater.)
Home 2164. Main 1117. 3

FOR SALE—FURNITURE OF 20-ROOM rooming house, cheap; rooms all full and a money maker. This is a snap at $1200. See owner on premises, 577 CENTRAL AVE. Geo. W. Lowern. 2

FOR SALE—PRIVATE SALE HOUSEHOLD goods at NEW RESIDENCE, 1124 Fedora st.; Pico Heights, commencing THURSDAY, Dec. 6. Furniture almost new. GREAT BARGAINS. Take Pico Heights car. 2

FOR SALE—ELEGANT CUTAWAY COAT and vest; almost good as new, too small for me! size 37; name your own price, take them. 429½ E. NINTH ST. 2

FOR SALE—THE FURNITURE OF A NINEroom flat, beautifully furnished; filled with roomers, walking distance from center of city. 758 W. 7TH.

FOR SALE—ARE YOU GOING TO HOUSEkeeping if so, investigate sale of furniture in a modern 6 room cottage. Rent $20. Furniture very reasonable. 311 S. CHICAGO ST. Boyle Heights. 2

FOR SALE—FINE IRON HEATING STOVE in good condition; burns coal, carbon briquettes and wood; have no place for it. 1067 S. FLOWER.

FOR SALE—1 GAS RANGE, 1 COOK STOVE, wood coal; 1 mission davenport and other furnishings; must sell Monday. Call 1732 W. 25TH ST. 2

FOR SALE—OFFICE FURNITURE CHEAP; if you want a good location, call 219 BYRNE BLDG. Immediate possession given if desired.

FOR SALE—FURNITURE OF A NEW 8-room house, full of permanent boarders; price $500; rent $35; income $120. Sickness the cause. Apply 321 E. 17TH ST. 2

FOR SALE — NEW QUARTERED OAK furniture of a 5-room flat, cheap if sold this week. Take rugs, and chairs. 1115 st. car. Call 1054 GEORGIA. 2

FOR SALE—THE FURNITURE OF NEWLY furnished and paying rooming house, consisting of 10 large rooms. Call on owner, 1151 S. FLOWER. Home B2190. 2

FOR SALE — FURNITURE OF A VERY nice 4-room cottage, large yard, barn, 3 rooms pay rent; close in, $325 takes it. 1112 LOS ANGELES ST. 2

FOR SALE—ELEGANT FURNITURE, ALmost new, of 4-room flat, for rent. This must be sacrificed as a whole at once. 732½ LAKE ST. 2

FOR SALE—FURNITURE OF FIVE-ROOM flat; rent reasonable. 922 S. FIGUEROA. Call mornings 8 to 12.

FOR SALE—NEW FURNITURE OF 8-ROOM house, close in; very desirable location, rent $40; a snap. 816 S. FREMONT. 2

FOR SALE — FURNITURE, FURNITURE; new stock, lowest cash prices. WHITE & AUCHMOODY, 119 E. Sixth st.

FOR SALE—FURNITURE OF 10-ROOM house on Hill, close in; bargain; $450, or will sell half. 231 S. GRAND AVE.

FOR SALE — MIRROR FRONT FOLDING bed, divan and Underwood typewriter. Phone B1165. 924 E. 27TH ST. 2

FOR SALE—FURNITURE OF 11 ROOMS IN good condition; good location; very homelike; must sell soon. 1057 S. HILL. 2

FOR SALE—PINE OAK LIBRARY BOOKcase, 5x5 feet, three doors, Encyclopedia Britannica, 30 volumes. 555 S. HOPE.

FOR SALE—LARGE 12-PIPE JEWEL gas radiator, good as new, fine for large room. WEST 2571.

FOR SALE—NEW HOME SEWING MAchine, drop head, also decoy ducks. CLEWS & WHITE, 2917 Central ave. 2534.

FOR SALE—FURNITURE OF 5 ROOM COTtage, including piano, $175; cottage for rent, 1227½ WEST 12TH ST. Main 6249.

FOR SALE—MISSION DINING-ROOM SET and mahogany piano, will sacrifice for $200. 423 WEST 18TH ST. 2

FOR SALE—FURNITURE OF 9 ROOMS, bargain, for $425 if sold at once; cheap rent. Call after Sunday, 644 S. FIGUEROA. 2

FOR SALE—MATTRESSES AND COUCHES. Our own make; bargains in wardrobe-couches; also iron beds. 709 W. SEVENTH ST.

FOR SALE—FURNITURE, 3RD COMplete dresser, wardrobe at a reasonable price. 725 EAST 11TH ST. 2

FOR SALE—1428 S. LOS ANGELES ST. 5-room furniture, and flat, for rent; reasonable. PHONE MAIN 7967.

FOR SALE — FURNITURE OF 5-ROOM house; all in best condition. Apply Monday, 1225 E. 28TH ST. Take Vernon car. 2

FOR SALE—FURNITURE OF NINE-ROOM house, cheap if taken at once. Call 127 S. BUNKER HILL. 2

FOR SALE — FURNITURE OF 4 ROOMS flat, choice in, a bargain. Inquire 822 SOUTH FLOWER. 2

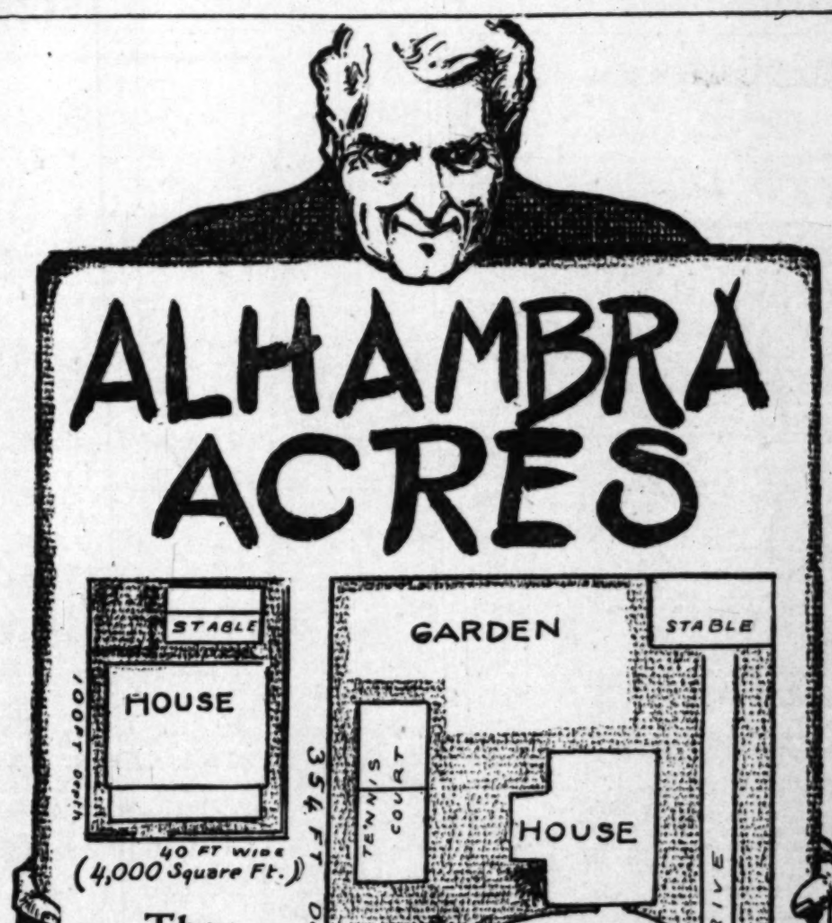
FOR SALE — FURNITURE OF 5 ROOMS cheap, flat for rent. 1126½ CENTRAL AVE. 2

FOR SALE—BEDROOM SUIT, 2 DRESSers, parlor suite; must be sold today. 463 N. BONNIE BRAE. 2

FOR SALE—GAS RANGES, FOLDING BEDS, ...ves and furniture, cheap. 737 S. Grand ave.

FOR SALE—OAK BEDROOM SET, BOWL and pitcher. 1120 E. ADAMS.

FOR SALE—FURNITURE, 14-ROOM HOUSE new, close in. 919 S. OLIVE. 7




The Congested City Lot

The House Almost Covers It

*The Generous Alhambra Acre*

# Half Acres to Acres

# $600 Up

## One-Third Cash, Balance Easy Terms

STUDY the above pictorial argument. Note the vivid contrast. The city lot costs from 2 to 10 times more than the "Alhambra Acre"—is crowded and cramped—only 50-ft. front—house covers the entire lot—step sidewise and you trespass on your neighbor's lot—surrounded by city discomforts—noise, smoke, dust; no view, no space for horticulture. The

# TO LAG OR TO MOVE, PEOPLE'S QUESTION.

*Answer Lies in Certain Charter Amendments to Be Voted on Next Tuesday—Trolley Extension and Freight Carrying Important.*

CAST in the shade by the strenuous Mayoralty campaign, but highly important to the municipality, nevertheless, are five of the eight proposed charter amendments submitted for ratification at Tuesday's election.

The vote on these amendments will decide whether there shall be a renewal of the building of street railway lines in the city and the development of our suburban districts through the medium of electric lines.

The voters must also decide whether a right shall be conferred on the Council by charter to grant franchises for carrying freight on the street railway lines.

The fate of one amendment will decide whether the number of wards shall be raised from nine to fifteen. The proposed amendment confers on the council the authority to alter ward lines at will.

One amendment, supported by the water department and by the Board of Public Works, proposes a partial repeal of the civil service section of the charter. It would remove the protecting cloak of civil service from several hundred city employés.

A charter amendment is proposed providing that no member of any board or commission can be removed during his term except for malfeasance in office, incompetence or neglect of duty.

These are the more important provisions, but there are three minor amendments. One proposes increases in salaries for certain city officials. A second aims to confer on the Board of Public Works authority to secure by condemnation, or otherwise, property deemed necessary or convenient for certain improvements. The third contains a technical change in the manner in which demands payable out of the school fund shall be approved or disapproved.

Five of the proposed amendments are for the purpose of modifying certain provisions placed in our charter during the last four years. They furnish pretty substantial evidence that charter tinkering during recent years has been destructive rather than constructive.

THIS IS IMPORTANT.

Probably the most important amendment is that repealing the twenty-one-year franchise limit placed in the charter two years ago. This is the amendment that put a sudden stop to street railway extensions in Los Angeles. During the four years previous to 1904, Los Angeles led all the cities of the West in the number of miles of street railway lines laid. Our ratio of a mile of railway for every 500 population placed us at the head of the list in this country, and far ahead of any city in Great Britain or Europe.

Two years ago our pink-tea reformers discovered that the city was making too great advances in electrical development, that we were giving away too many of our streets, and that we should sell franchises for shorter terms and insist on better prices. So they prepared and submitted for a ratification an amendment proposing that the life of all franchises shall be limited to twenty-one years; and that the city shall have the right at the expiration of that time to take over the utility covered by the franchise and operate it as a municipal trading enterprise.

The amendment carefully guards the city's interests, in fact, it was so drastic as to be practically inoperative and is probably unconstitutional. But the railway companies had heard of this kind of amendment before; it is similar to one adopted by the Parliament of Great Britain twenty years ago. The Huntington and Harriman interests promptly announced that they would neither build nor operate street railways under so unfair a charter provision.

For two years they have kept their word. During that time not a line of new street railway has been built, except for spur tracks. Grass grows in streets in the suburbs; even great cross city thoroughfares like East Seventh street, are unmarred by the electric car tracks. From the top of the list in street railway extension Los Angeles dropped to the bottom with a dull thud.

Seeking to remove this barrier to street railway building a make-shift amendment has been proposed repealing the unsatisfactory one of two years ago, and substituting another providing that no street railway franchise shall be granted for a term expiring after January 1, 1940. This amendment carries the provision that the city shall have the right to take the tracks and rolling stock of the company at the expiration of the franchise; but it does not make it compulsory on the city to do so.

The palpable intent of this amendment is that the city shall be in position in 1940 to take possession of the street railway lines and operate them as a municipal enterprise.

Adoption of this amendment probably means more to the people than the selection of a mayor; but there has been no discussion and few electors know that it is one of the questions to be decided at the city election.

TRIED AND DISCARDED.

The twenty-one-year franchise amendment is one that has been tried by Great Britain and discarded. It was passed by Parliament in 1882 and had the practical effect of quashing the electrical industry of Great Britain. Company owners said that it is manifestly unfair in that it gives to the city the option of taking a line or leaving it on the hands of the railway company. The company must take the risk; if it proves a successful venture the city takes the line and gets the profits, if it is a losing venture the city keeps hands off and the company is out of pocket the loss.

British financial and commercial interests soon discovered that capital was being withdrawn from the electrical industry in the English cities and reinvested in the United States where there was no obnoxious franchise law. The result of this withdrawal is that the United States, with less than twice the population of Great Britain has ten times the amount of street railway mileage. The most modern street railway city in Great Britain has a mile of railway for each 5000 of population; our ratio two years ago was one mile for each 800 population. Two stagnant years have increased this ratio to one in 1200. We have now fallen behind Denver, although we were well in the lead of that municipality two years ago.

CITY FREIGHT CARRYING.

Merchants, manufacturers and business men generally are interested in the amendment conferring on the Council by charter the right to grant freight-carrying privilege to the street railway companies. Five years ago the Pacific Electric Railway Company sought to purchase a freight-carrying franchise from the city; but the citizens objected, and the Council, after one attempt, declined to sell such a privilege.

Since that time the demand for cheap and rapid transportation of freight and express inside the city has caused the street railways to establish a limited freight and express service, although probably outside the law. Now it is proposed that the Council be authorized by a charter provision to grant freight-carrying franchises, subject, of course, to proper conditions relating to the time the freight and express cars shall be permitted on the streets, for a compensation.

READS LIKE SLY JOKE.

The amendment affecting the number of wards is a peculiarly constructed ticket amendment that would probably confer on the Council authority that its framers never intended. The amendment does not provide that the number of wards shall be increased from nine to fifteen, but that the Council shall have the power to make such increases as it deems advisable at any time, provided the total number is not greater than fifteen.

The amendment provides that whenever a new ward is added a special election shall be held at once to select the new representative. The Council is made sole judge of when the new bailiwick shall be created and where it shall be located.

This amendment reads more like a sly joke than a serious consideration. It is doubtful if its fellow can be found in any well-regulated charter. It might well

"Find mark the archer little meant."

It has been suggested that this amendment might come handy in case of a disagreement between the Mayor and Council. Suppose that the Council should be short one vote to carry a measure over the Mayor's veto. It would be easy to divide a couple of friendly wards in half and use the votes of the new members to override the veto.

There is a need for a reclassification of ward lines at the present time. Some parts of the city have outgrown other parts and there is a great discrepancy between the population of the different bailiwicks.

The Sixth Ward has five times the population of the Eighth, but it is entitled to only the same representation in Council. What the city needs is a redistricting of ward lines. If the south line of the Eighth was pushed south from First to Seventh street, and the south line of the Seventh from Ninth south to Washington street, then the population of the three wards bordering Main street on the east would be pretty evenly distributed.

But this could be done by the Council under the present charter. Granting unnecessary powers to city departments is the weakness of most municipal charters. It has been suggested that the wise course to pursue is to continue to withhold from the Council the power to create new wards. When a new ward is needed the boundaries can be stated in a charter amendment. The tendency of municipal government at the present time is to decrease rather than increase the number of legislators. In a multitude of councillors there is safety—for the grafters and boodlers.

SURPRISING PROPOSAL.

Most surprising of all the proposals for charter revision is that for the partial abolishment of the civil service. Water Superintendent Mulholland and the members of the Board of Public works assert freely that civil service is costing the city a great deal of money yearly.

It is chiefly at their request that the Council has submitted an amendment permitting the heads of departments to hire and discharge laborers at will.

Here is the clause which practically removes the protecting cloak of civil service from more than two-thirds of the present city employés:

And any of the following persons may be exempted from the provisions of this article, upon the request of the head of the department in which they are employed, by order of the Board of Civil Service Commission, approved by the Council by resolution passed by the vote of two-thirds (2-3) of all its members, to wit: (a) The first and second deputies in any department or either of such deputies where not exempt, as above provided. (b) Unskilled laborers, including drivers. (c) Persons employed on the construction of public works, improvements or buildings. (d) Persons employed to render professional, scientific, technical or expert services of an occasional and exceptional character. Any exemption thus made may be terminated at any time by resolution of the Board of Civil Service Commissioners.

ARGUE AGAINST SYSTEM.

This proopsed amendment is tantamount to wiping out the civil-service list of laborers employed by the city. The request for it comes jointly from the water department and from the Board of Public Works. Members of these boards asserted that civil service is a positive bar to good and efficient service in a department.

They are backed up by no less authority than County Assessor Ben Ward. Mr. Ward has said that he would not accept a position as the head of an office governed by civil service regulations.

During the last four years Ward has had the pick of field men each spring for making an assessment. His force is generally admitted to be more efficient than that of the City Assessor. And both Mr. Ward and City Assessor Lewis say that this is because Ward can choose and dismiss his men as he likes, while Lewis must wait for the unwinding of the bolts of civil service red tape. In a letter to the Board of Civil Service Commissioners last spring, Mr. Lewis asserted that civil service cost the city more than $5000 in one year in his department alone.

If this amendment be adopted, the Owens River conduit, sewers and other bond work will be placed outside the civil service.

The charter amendment affecting the dismissal of members of civic boards stipulate that:

"In no event shall any member of any board or commission be removed during his term, except for incompetency, neglect of duty or malfeasance in office."

This amendment is mischievous.

City Attorney Mathews and the Board of Public Works are jointly responsible for the minor amendments affecting the department of public works. They assert that the changes are necessary to remove the "burs" from the present charter provisions. One of these amendments increases the salary of the City Engineer to $5000 a year, and that of the secretary of the Board of Public Works to $2400 a year.

With the exception of the amendment affecting the number of wards, the amendments proposed this year are intended chiefly to remedy mistakes made two and four years ago.

---

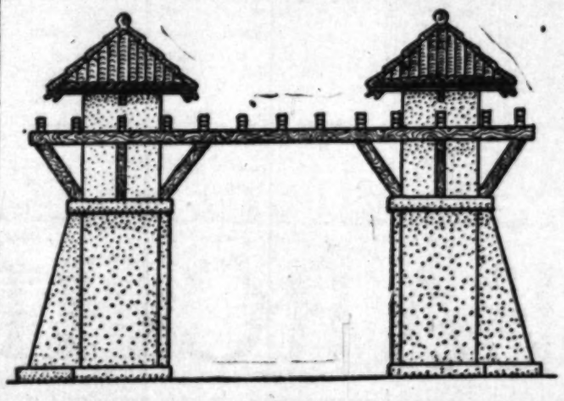
The last retirement in the navy this year, on account of the age limit, will be that of Rear-Admiral Joseph B. Coghlan, who retires on December 9. He is at present commandant of the New York navy y


Presenting

J. Frank Bowen's

No. 10

"Last of the Close-Ins"



Presenting

J. Frank Bowen's

No. 12

"The Beauty Tract"

Vernon and Hooper Ave.

Tract is on Vernon and Hooper avenues. Just look this up, you investors who want to plant your dollars where they will bring quick and large returns. Don't be fooled into buying country lots at city prices when you can get lots in this tract as low as $630, with the best street work in Los Angeles thrown in.

Shade trees are now being set out. I agree to care for them for a period of one year.

This is the finest tract in the whole southern district if I do say it; and you will say the same thing if you see it.

Go Out Today!

Take Hooper ave. car to Vernon ave. and get off at office on tract.

Pleasant View Terrace

On the new Eagle Rock car line, at the city limits; 5 cent fare.

Fifteen Per Cent. Discount

To those who will, within 60 days from date of purchase, build on their lots in accordance with building restrictions.

Ten Per Cent. Off For

All cash. Those who prefer may pay $50 down and $10 a month.

We challenge the country to produce such a splendid combination of foothill and plain, orange grove, walnut orchard and grain field, now being transformed into a model subdivision for homeseekers and investors. Street work is now being done; done well, too.

Lots as Low as $562.50

Tell the conductor to let you off at the branch office on tract.

J.FRANK BOWEN SUBDIVIDER OF THE 15 BIG TRACTS

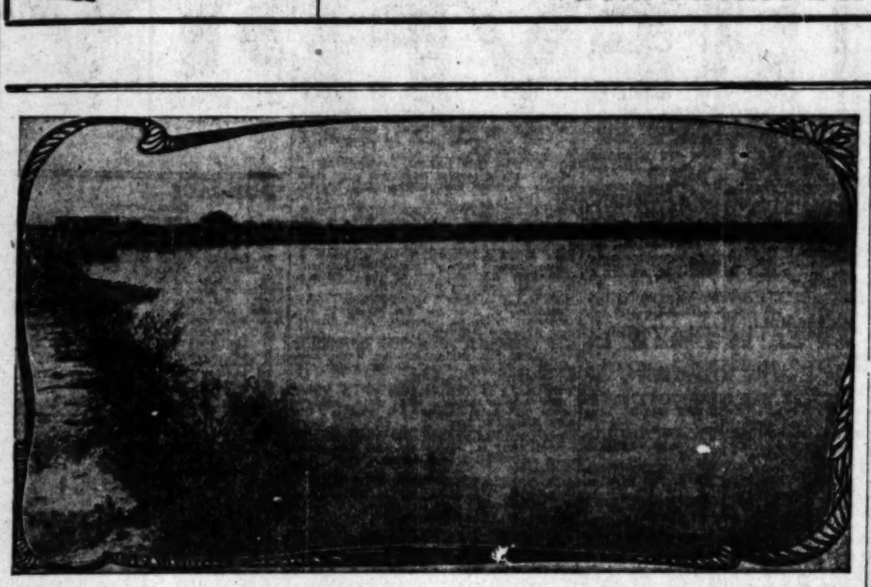
J. Frank Bowen

404 Douglas Building

Both Phones 2472

J.FRANK BOWEN SUBDIVIDER OF THE 15 BIG TRACTS





A PART OF EL CARMEL'S BIG RELIABLE WATER SUPPLY

5 and 10 Acre Farms with Abundance of Cheap Water

El Carmel 15 Minutes from Los Angeles

Just 4 Miles from City Limits, Low Car Fare

Best Fruit, Walnut and Berry Land in Southern California

$250 Per Acre Buys One of These Ideal Suburban Homes

Why not own a nice little suburban home of 5 acres, 15 minutes from the city (with lower taxes) and for less money than you can buy a far-out city lot? You may either work in the city or stay at home and make your land sustain yourself and family—bring you an income of $1000 to $2000 annually. EL CARMEL has the most permanent water supply of any large tract in Southern California.

Free daily excursions. Number limited to twenty. Tickets at our office.

HOME 2243 F. H. BROOKS COMPANY 215-216 CURRIER BLDG.





WHEN a man leaves home in the evening it is because he seeks amusement. The best way to keep him home is to give him the amusement there. Make home a competitor of downtown, the club, the café, the theatre and the concert hall. No one thing will furnish so much amusement for so many people, so many times, and in so many ways as the Edison Phonograph.

Talk about versatility! If you had a brass band on tap and several leading concert hall singers on salary, and two or three funny men to crack jokes, and a beautiful soprano to sing ballads, you could not give the same amount of varied entertainment that the Edison Phonograph gives by simply changing records.

You can hear the whole program at some nearby store in this town.

National Phonograph Company

75 Lakeside Ave., Orange, N. J.

Dealers with established stores wanted to sell Edison Phonographs in every town not covered.


BIG TURBINE STEAMER.

The Yale, Launched from Delaware Iron Works, One of Fastest in the Atlantic Coast Service.

[BY THE ASSOCIATED PRESS—A.M.]

PHILADELPHIA, Dec. 1.—The big turbine power steamship Yale, which was launched today from the yards of the Delaware Iron Works, is to be the fastest, as well as one of the finest vessels engaged in American Atlantic Coast service. The Yale is the property of the Metropolitan Steamship Company, which, for nearly fifty years, has operated an "All-the-way-by-water" freight service between New York and Boston.

A year ago, when Charles W. Morse and his associates came into possession of this line, they concluded to establish also a passenger and express freight business. Plans were accordingly made for the turbine steamships, the Yale and the Harvard, which would excel in safety, speed and luxury. After installation of their machinery at the W. A and A. Fletcher Company's works at Hoboken, N. J., both ships will be ready by June 1 to open the all-water passenger route on the "outside line" between New York and Boston.

The general dimensions of the two steamers are: Length, 407 feet; breadth over guards, 62 feet; draft, water, loaded, 16 feet; motive capacity, 10,000 horse power. They will accommodate 800 passengers each, and 600 tons of express freight.

The Yale and Harvard are of steel, double-hull construction, the hull being divided into many compartments by water-tight bulkheads and double bottoms. They are designed to make the outside run between Boston and New York in fifteen hours, or between 5 o'clock in the evening and 8 o'clock in the morning, maintaining an average speed of twenty statute miles per hour.

---

Commander Cameron M.R. Winslow of the Charleston will make Santa Barbara his home during his tour of duty on this coast.


131 SOUTH SPRING Hand-Made Clothing

Bowman & Co. Ready-to-Wear

CASH OR CREDIT Our Prices are the Same

Eastern Outfitting Co. 620-268 South Main



GOODYEAR RAIN COAT CO. One-Half Off on Cravenettes 210 S. Broa





The Wh Searchl Long Soug

CUT THIS OUT—LE Searchlight Townsite

3-4-5 HERMAN W. F. J. ABBOTT, MANAG

LOS ANGELES,

SEAR Exclusive Ow


GOBBLE PROFIT ON GOBBLERS.

RETAILERS ARE THANKFUL ON THANKSGIVING DAY.

But the Turkey Raiser Thinks He Has a Howl Coming—The Consumer Says Nothing, but Pays Out His Good Money and Smiles When He's Hit Hard.

A story, somewhat facetiously "hitting off" the cost of the Thanksgiving turkey, which was published in Tuesday's Times, has raised the ire of a ranchman, who writes to tell about it. He first saw his fine twelve-pound gobbler lying, befeathered and its legs tied, ready for the shambles, in which shape he received compensation at the rate of 19 cents a pound.

Right below this picture, Mr. Ranchman saw his turkey prepared and laid on the platter ready for the table, in which shape the consumer was said to have paid for it at the rate of 41 cents per pound.

H. F. Nelson, who helped supply the market from his San Dimas poultry ranch, read the story, slammed his hat on the floor, jumped on it, and declared that he would be jim-jammed if he was going to stand it.

The figures were slightly wrong. Said Brother Nelson will have to jump on his hat once more. The writer of the story was too liberal with the consumer, having allowed him nine and a-half pounds, net, after he had paid 25 cents per pound for his twelve-pound turkey.

Investigation shows that he had not more than nine pounds, when the turkey was ready for the oven, and some persons who ought to know, say that it had but eight pounds. Allowing it to be nine, his turkey cost him 42 1-3 cents per pound, instead of 41 cents, and the rancher has still greater reason for anger. The following is just a part of what Mr. Nelson wrote, with the frills left out:

"To be sure, it's only a matter of the price of the turkey every one wants to call us, want to know why your turkey should cost you 25 to 40 cents per pound, when we are selling them to our poultry dealers for 17 to 19 cents. If you are forced to pay $2.90 for a 12-pound turkey, alive, your retailers are robbing both the producer and the consumer, and if this is true, every man who has turkeys to sell for Christmas will hold them at much higher prices than your dealers now retailer to take 100 per cent. profit on what I produce. If the story is true there ought to be a remedy that will equalize prices between producer and consumer."

Mr. Nelson can learn from any person who purchased a Thanksgiving turkey, that the story to which he refers is the exact truth. At the "bonanza" markets, the purchaser paid 32½ cents for turkeys ordered the early part of last week, weighed with the feet, entrails and all the big feathers still attached to the carcass. For a twelve-pound turkey in this shape the man who raised it got 19 cents per pound, or $2.28, while the consumer who bought it, paid $2.90. Somebody between the two made a profit of $1.62, or over 71 per cent. on the cost of the bird.

At 30 cents per pound, the lowest price

# SEARCHLIGHT

The Site Which Searchlight Long Has Sought

Still More Words To The Wise

CUT THIS OUT—LEST YOU FORGET
Searchlight Terminal Townsite Company
823-4-5 HERMAN W. HELLMAN BLDG.
F. J. ABBOTT, MANAGING DIRECTOR.
LOS ANGELES, CALIFORNIA

## The Searchlight Terminal Townsite is Forging Ahead

Many of the prominent merchants, storekeepers, lumber company and residents of the old town of Searchlight, which is in the hills, a mile or more away, have decided to establisn themselves in the Terminal Townsite, which surrounds the Santa Fe and Salt Lake Depot sites.

They recognized the inevitable and required little or no persuasion.

Businesss and residence lots are also being purchased by enterprising people near and far, representing varied business interests, with the view to locating in this ideal city site, the natural distributing center for a radius of many miles of mining and agricultural territory, the future metropolis of Southern Nevada.

Every municipal improvement has been arranged for, water, electric light, ice plant, bank, telephone system, hotel, etc.

The Searchlight Term nal Townsite Company exclusively owns and controls all townsite lands adjoining and surrounding the railroad depot sites in Searchlight, excepting the lots already disposed of.

The so-called Santa Fe "Addition" (?) is an isolated tract in the hills a mile from the Santa Fe depot site. We control all territory lying in between

The Searchlight Terminal Townsite is situated on a beautiful plateau where all the important mining developments are proceeding, and rich discoveries are of almost daily occurrence.

The first Santa Fe train is due to land its passengers on our townsite property early in January next. A few choice locations in the business and residence sections are still available at fair prices and on convenient terms.

It's no use buying lots where a goat can't climb.

## SEARCHLIGHT TERMINAL TOWNSITE COMPANY

Exclusive Owners of the Permanent City of Searchlight ☞ *Carefully note the address:* 823-4-5 Herman W. Hellman Building, Los Angeles, Cal.


## GOBBLE PROFIT ON GOBBLERS.

### RETAILERS ARE THANKFUL ON THANKSGIVING DAY.

**But the Turkey Raiser Thinks He Has a Howl Coming—The Consumer Says Nothing, but Pays Out His Good Money and Smiles When He's Hit Hard.**

A story, somewhat facetiously "hitting off" the cost of the Thanksgiving turkey, which was published in Tuesday's Times, has raised the ire of a ranchman, who writes to tell about it.

He first saw his fine twelve-pound gobbler lying, befeathered and its legs tied, ready for the shambles, in which shape he received compensation at the rate of 19 cents a pound.

Right below this picture, Mr. Rancher saw his turkey prepared and laid on a platter ready for the table, in which shape the consumer was said to have paid for it at the rate of 41 cents per pound.

H. F. Nelson, who helped supply the market from his San Dimas poultry ranch, read the story, slammed his hat on the floor, jumped on it, and declared that he would be jim-jammed if he was going to stand it.

The figures were slightly wrong, and Brother Nelson will have to jump on his hat once more. The writer of the story was too liberal with the consumer, having allowed him nine and a-half pounds, net, after he had paid 32½ cents per pound for his twelve-pound turkey.

Investigation shows that he had not more than nine pounds, when the turkey was ready for the oven, and some persons who ought to know, say that he had but eight pounds. Allowing it to be nine, his turkey cost him 43 1-3 cents per pound, instead of 41 cents, and the rancher has still greater reason for anger. The following is just a part of what Mr. Nelson wrote, with the frills left out:

"To be sure, it's only a matter of the price of the turkey every one wants for Thanksgiving, but we ranchers, as you call us, want to know why your turkey should cost you 35 to 40 cents a pound, when we are selling them to your poultry dealers for 17 to 19 cents. If you are forced to pay $3.90 for a 12-pound turkey, alive, your retailers are robbing both the producer and the consumer, and if this is true, every man who has turkeys to sell for Christmas will hold them at much higher prices than your dealers now pay us. I for one will not allow the retailer to take 100 per cent. profit on what I produce. If the story is true there ought to be a remedy that will equalize prices between producer and consumer."

Mr. Nelson can learn from any person who purchased a Thanksgiving turkey, that the story to which he refers is the exact truth, at the "bonanza" markets, the purchaser paid 32½ cents for turkeys ordered the early part of last week, weighed with the head, feet, entrails and all the big feathers still attached to the carcass. For a twelve-pound turkey in this shape the man who raised it got 19 cents per pound, or $2.28, while the consumer who bought it, paid $3.90. Somebody between the two made a profit of $1.62, or over 71 per cent. on the cost of the bird.

At 35 cents per pound, the lowest price at any of the regular meat and poultry markets, the profit was 57 per cent. on the same sized turkey.

Yesterday, the price at the leading markets of the city was 27 cents to the consumer, and the producer was receiving 17 cents. Again taking a twelve-pound turkey as an illustration, the producer would receive for it $2.04, while the consumer would pay for it, entrails and all, $3.24, his nine pounds, net, costing him at the rate of 36 cents a pound.

It is the general opinion that the rancher does fairly well to receive 17 and 19 cents for his turkeys, which in eastern markets bring not over 12½ cents, but all likewise agree that somebody is making too much money on them before they reach the mouth of the eater, or else they pass through too many hands, with the result that too many profits are shaved off between the producer and consumer.

If the retailer was content to dress the turkeys, the same as he does his rabbits, quail or lambs, before he weighs it, and then sell at the prices mentioned in this article, he would still make over 25 per cent. on the investment. There is a well-founded suspicion, too, that many cold-storage turkeys, which cost much less than fresh ranch turkeys, and of course, are not near so desirable, are sold to unsuspecting people as the genuine California article.

## SAVED FROM DARKNES.

**Wagonload of Fuel Oil Arrives in Nick of Time to Avert Shut-down of Electric Plant.**

How narrow was the margin by which Los Angeles was plunged in darkness Wednesday night may be imagined when it is understood that only one tank wagon full of oil—which arrived at a critical time—prevented the Edison Electric Works from shutting down for want of fuel oil to keep going.

Wednesday a big consignment of oil was expected at the works of the company, but it did not arrive and the reserve supply—already depleted—was drawn upon to keep going. Finally the report was made that there was just enough oil left on hand to keep going twenty minutes.

Messengers had been sent out to get oil, even if they had to carry it in their hats, and just when hope had almost been given up a tank wagon hove in sight.

It seemed to the anxious watchers that it was the slowest tank wagon ever was, but it got there just the same and the city's life was saved.

## POLYTECHNIC LECTURE.

**John Kendrick Bangs Will Tell What He Knows About Adam and George Ade.**

Wednesday evening John Kendrick Bangs will appear at the Polytechnic High School as the fourth event of the popular Polytechnic Entertainment Course. At this time the noted humorist-author will lecture on the subject, "From Adam to Ade," and those present at this time will learn in what respects Adam, the first man, was a humorist.

Personally Mr. Bangs does not look like a humorist, if any one can determine just how a humorist does look; he looks more like a business man, or a prosperous banker. Mr. Bangs believes that too little stress is laid on the necessity of humor in life and it is with the idea of remedying this defect that he is devoting his entire time to spreading the gospel of humor among the people. The Polytechnic Orchestra of thirty pieces will be in attendance.


# BEVERLY HILLS

## YOUR OPPORTUNITY!

### Activity

Because every foot of property is worth more than the price asked.

### Success

Because it supplies a legitimate demand for property of a high class.

### Millions Behind It! Millions Before It!

"Demand" and "supply" regulate prices. Where a big demand exists and a small supply, prices invariably rise. When the supply is practically limited and demand increases, prices rise higher and higher.

This is the condition at Beverly Hills.

In all Southern California with the increasing demand for home-sites of a genuinely high character, Beverly Hills is the single source of supply.

You agree that much property called high class is in reality far from it. A few cement pillars, a few blocks of street work—that doesn't constitute high class property.

By HIGH CLASS, we mean where EVERY element that is considered a part of real estate is of the highest order.

Beverly Hills is a district by itself, free for all time ffom encroachment of stores, shacks and factories.

Its location commands Wilshire Boulevard and Hollywood.

The improvements include a sewer system, water, gas, electricity, telephones.

The streets are oil tamped and curved, with wide parkings and sidewalks.

Each and every lot has special charms and individuality. Lots vary in size, shape, elevation and slope.

There is no mechanical regularity at Beverly Hills. It is truly imposing, artistic and distinctive.

Your home should be away from the city with its smoke, noise, dust, and unsightly mixture of good, bad and indifferent neighborhoods.

Do not buy a dollar's worth of property, until you have called at our office for an artistic booklet, which tells some interesting facts for those seeking a secure investment or a site for a home.

### Prices of Lots $800 and up

Lots from 80x175 Feet
Up to 2, 3 and 5 Acres

Car service by Santa Monica Line by way of Sawtelle, Westgate line, and Hollywood through line. Within six months the new Sunset Boulevard Scenic Road will be running. The property may be quickly reached by automobiles over good roads by way of Pico or West Fourth streets.

### Directors and Stockholders

H. E. HUNTINGTON
J. D. BICKNELL
J. A. CHANSLOR
W. E. DUNN
C. A. CANFIELD
GEN. M. H. SHERMAN
M. W. WHITTIER
W. S. PORTER
W. G. KERCKHOFF
BURTON E. GREEN

## Percy H. Clark Co., Managers

311 and 312 H. W. Hellman Building

ARIZONA.

# PERJURY CASE SENSATIONAL.

*Prominent Lawyer Charged With Subornation.*

*A Prisoner Tells the Court a Disgraceful Story.*

*Paid to Speak Lies in Murder Trial.*

[SPECIAL CORRESPONDENCE OF THE TIMES.]

BISBEE (Ariz.) Nov. 30.—A temporary order of disbarment has been issued in the District Court against S. K. Williams, one of the leading lawyers of Bisbee. Williams has been arrested under a charge of subornation of perjury, which furnished a sensation. He is now out on $2000 bail, one of the bondsmen being his attorney, Ben Goodrich.

J. C. Campbell also has been arrested on the same charge. The beginning of the trouble was at the trial of Campbell, who on May 25 killed James McLaughlin, both being Bisbee expressmen. At the trial one C. E. Buster gave important testimony in Campbell's favor, declaring himself an eye witness to the killing, though, in truth, at the time he was at work at the Junction shaft, a couple of miles distant.

Buster was arrested later, tried and found guilty of perjury and sentenced to a five years' term in Yuma. Before being taken to the penitentiary he was permitted to enter the District Courtroom and to address the court.

Premising his charge by the statement that he knew that as a convict his words would have little effect, he admitted that he had perjured himself, and said he wished to clear his conscience. He then said that he had been approached by Williams, one Charles Coleman and by Campbell, the brother of the accused man, and had been offered $450 to testify that McLaughlin was the aggressor. Williams coached him in the story he was to tell, and even gave him two pages of typewritten matter to commit to memory.

He told the story at the Campbell trial, but not only was refused his pay, but was arrested as a perjurer, at Williams's instance, when he went to his office to collect. He had before that received $5 to pay his fare to Tombstone and had been kept drunk by the men who had hired him.

FORMER EDITOR IN TROUBLE.

D. W. Semple, formerly editor and manager of the Bisbee Evening Miner, is in custody at Tombstone, awaiting trial, about December 18, for the publication of obscene matter, an offense against United States statutes. Semple was brought back from Manhattan, Nev., where he has been engaged in mining since his departure from Arizona. His offense consisted in printing the testimony in a particularly nasty divorce trial.

SHOOTS HIMSELF.

Otis M. Moore, a lounging character, well known in Douglas, representing himself as a mining man, committed suicide in that city by shooting himself through the head. He borrowed a heavy revolver from a barkeeper, stepped to the bar mirror, and assuring himself of accuracy by the reflection, placed the muzzle to his ear and pulled the trigger. Several years ago Moore kiled a man in Washington Camp, Santa Cruz county, and served a short penitentiary sentence for the crime.

GRUESOME INCIDENTS.

L. H. Brooks, a watchman in the Calumet and Arizona mines, missed his footing in a manway on the 1200-foot level and fell a distance of sixty feet to his death.

A green carman, who had given his name as William Newton, fell through a manway in the Czar mine of the Copper Queen Company and was crushed by a fall of 100 feet to the next level. He had been in Bisbee three days and had been at work only an hour. From papers found, it is believed his name was E. Ruegg, and that his former home was Hoboken, N. J.

John Hanley, an old prospector, was dragged to death by his horses at Copper Glance, below Bisbee. Hours later he was found unconscious and dying.

THROUGH IRON ROOF.

Something of a novelty in the usual run of mine accidents was furnished by Pedro Martinez, a smelter workman at Moroncl. While drunk, he fell backward from the edge of the great smelter ore bins, falling fifty-two feet. He struck the corrugated iron roof of the smelter with a force that sent him through it like a bullet, the human projectile retaining enough striking power to knock an iron car from the feed tracks beneath. Then Martinez found the iron feed floor too thick to break and his flight was terminated. When the smelter feeders rushed to gather up the remains, they found the Mexican little injured, though somewhat scratched by his contact with the roof.

NEWS IN PARAGRAPHS.

Libel suits instituted by Julius Welchausen and wife against the two Douglas newspapers have been dismissed in the District Court, the Dispatch suit going out on demurrer and the International-American securing a verdict for defendant.

The higher wages granted miners at Bisbee have been extended to the smelter workmen at Douglas, most of whom will receive about 25 cents raise a day.

REGRETS TO LOSE GIBBON.

In accepting the resignation of T. E. Gibbon as general counsel of the Salt Lake Railroad at its recent annual meeting, the directorate of the company adopted a resolution expressing regret, and at the same time making record of its appreciation of the long, faithful and able services of Mr. Gibbon, from the company's inception to the present time, and of his character as a man and his efficiency as an officer of the company, and tendering to him its best wishes in his new field of labor. The secretary was instructed to furnish Mr. Gibbon with a certified copy of the resolution.

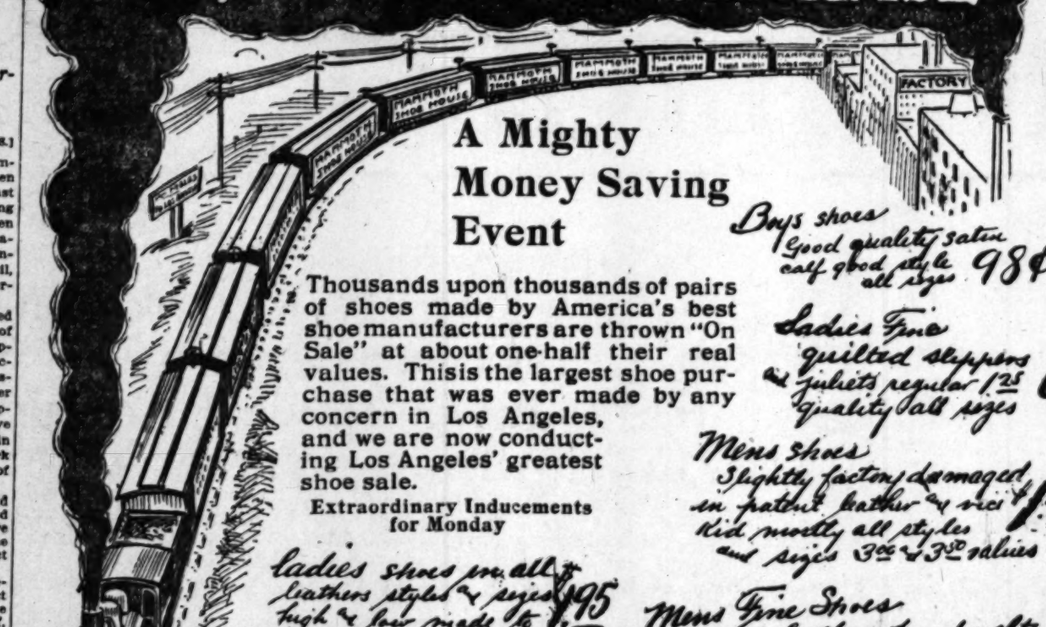
CONFERENCE POSTPONED.

HAVANA, Nov. 30.—A conference between Gov. Magoon and the Cuban Senators and representatives chosen to office at the last election called originally for tomorrow, has been postponed until Sunday morning, at the palace.

**To Residents of San Francisco:**

The San Francisco Call, now the best San Francisco newspaper, has opened a branch office at 325 South Spring street, where advertisements and subscriptions will be received. Send in your subscription and the Call will be delivered you daily, by carrier. Wm. Winsup, Agent. Telephones Main 3701, Home A1301.


# THE MAMMOTH'S $50,000 SHOE PURCHASE




Be On Hand Early Monday

**A Mighty Money Saving Event**

Thousands upon thousands of pairs of shoes made by America's best shoe manufacturers are thrown "On Sale" at about one-half their real values. This is the largest shoe purchase that was ever made by any concern in Los Angeles, and we are now conducting Los Angeles' greatest shoe sale.

Extraordinary Inducements for Monday

Boys shoes Good quality satin calf good style all sizes 98¢

Ladies Fine quilted slippers Juliets regular $1.25 quality all sizes 69¢

Mens shoes Slightly factory damaged in patent leather vici kid mostly all styles and sizes $3.00 & $3.50 values $1.45

Ladies shoes in all leathers styles & sizes high & low cuts made to sell for from $3.00 to $5.00 $1.95

Mens Fine Shoes patent leathers hand welts button and lace all sizes nobby styles $3.00 to $5.00 values $1.95

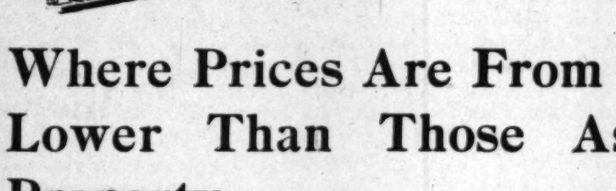
1500 pairs Ladies oxfords in patent leathers and fine kids Good styles and sizes Regular values $2.50 to $3.00 On sale tomorrow $1.23

Childrens Shoes All kinds & sizes in different leathers Values up to $2.00 98¢

Mammoth Shoe House 519 Broadway Between Fifth and Sixth



# JEFFERSON ST. PARK



*Only 20 Minutes from Broadway on West Jefferson and Arlington Streets, Take Interurban West Jefferson Street Car.*

**Where Prices Are From 15 to 25 Per Cent. Lower Than Those Asked for Adjoining Property.**

You are doing yourself and your pocketbook an injustice if you do not see this tract

There is nothing in Los Angeles equal to Jefferson Street from the viewpoint of locality (on the great boulevard to the sea), improvements, surroundings, building growth, ideal home-making and advance in values.

Here is the

**Real Bungalow Land Of Los Angeles**

The Tract of Low Prices and Large Profits

**Lots $575 Up**

One-fourth cash, balance six, twelve and eighteen months. For maps and full information address owners' representatives

*G. G. Johnson* Home A3152 204-205 Bryson Bldg.

*Ben N. Powers* Home A3041 234 Bryne Bldg.

*Arthur W. Kinney Co.* 118-119 Merchants Trust Bldg. Home A9242 Ground Floor Main 3233


**Clearinghouse Banks.**

| NAME | OFFICERS | |
|---|---|---|
| Citizens' National Bank<br>S. W. Cor. Third and Main Sts. | R. J. WATERS, Pres.<br>A. J. WATERS, Cashier | Capital ...$300,<br>Surplus and profits ..$234, |
| The National Bank of Commerce In Los Angeles<br>N.E. Cor. Sixth and Spring Sts. | F. M. DOUGLASS, Pres.<br>CHAS. EWING, Cashier. | Capital .....$200,<br>Surplus ..... |
| Central Bank<br>N. E. Cor. Fourth and Broadway | WILLIAM MEAD, Pres.<br>W. C. DURGIN, Cashier. | Capital .....$100,<br>Surplus and profits ... $1 |
| Broadway Bank & Trust Company<br>208-10 S. Broadway, Bradbury Bldg. | WARREN GILLELEN, P.<br>R. W. KENNY, Cashier. | Capital .....$200,<br>Surplus and undivided profits..$18 |
| Commercial National Bank<br>of Los Angeles, 432 S. Spring St. | W. A. BONYNGE, Pres.<br>C. N. FLINT, Cashier. | Capital .....$200,<br>Surplus and undivided profits ..$2 |
| Farmers' and Merchants' Natl. Bank<br>Cor. Fourth and Main Sts. | I. W. HELLMAN, Pres.<br>CHAS. SEYLER, Cashier. | Capital ... $1,<br>Surplus and profits ...$1,0 |
| Merchants' National Bank<br>N. E. Cor. Second and Main. | HERMAN W. HELLMAN, Capital<br>Pres.<br>W. H. HOLLIDAY, Cash. | .....$200,<br>Surplus .....$20 |
| American National Bank<br>S. W. Cor. Second and Broadway. | W. F. BOTSFORD, Pres.<br>T. W. PHELPS, Cashier. | Capital ....$1,0<br>Surplus and profits ....$1 |
| The United States National Bank of Los Angeles.<br>Corner Main and Commercial Sts. | ISAIAS W. HELLMAN, Pres.<br>F. W. SMITH, Cashier. | Capital .. .$2<br>Surplus and und. profits |
| National Bank of California<br>N. E. Cor. Second and Spring. | J. E. FISHBURN, Pres.<br>W. D. WOOLWINE, Cashier. | Capital stock .....$5<br>Surplus and undivided profits ..$1 |
| State Bank and Trust Company<br>N. W. Cor. Second and Spring. | JOHN R. MATHEWS, Pres.<br>S. F. ZOMBRO, Cashier. | Capital .....$2<br>Surplus and profits ..... |
| First National Bank<br>S. E. Cor. Second and Spring. | J. M. ELLIOTT, Pres.<br>W.T.S. HAMMOND, Cash. | Capital ....$1,<br>Surplus .....$2<br>Und. profits$1,1 |


4% INTEREST PAID ON SAVINGS DEPOSITS — CONSOLIDATED BANK 124 SOUTH BROADWAY (CHAMBER OF COMMERCE BLDG) — GET A BANK ACCOUNT ONE DOLLAR OPEN AN ACCOUNT NO TROUBLE TO ANSWER QUESTIONS

AMERICAN SAVINGS BANK
Capital and Surplus $270,000 — N. E. Cor. Third and Spring Sts.
4 per cent Paid on Term Deposits — Money to Loan on Real Estate

METROPOLITAN BANK AND TRUST CO
Owned by the stockholders of the First National Bank.
N.W. COR SPRING & SIXTH STS. LOS ANGELES


Trust Companies.


LOS ANGELES TRUST CO.
2nd and Spring Sts.
Paid-Up Capital One Million Dollars.



TRUST BUILDING
Owned by LOS ANGELES TRUST CO.

Resources $5,250,000.00

JUST WATCH US GROW

| DEPOSITS | |
|---|---|
| Jan. 1, 1904 | $ 539,334.9 |
| Jan 1, 1905 | 1,041,002.7 |
| Jan. 1, 1906 | 2,233,782.1 |
| July 1, 1906 | 2,873,063.8 |
| Nov. 12, 1906 | 4,091,467.7 |

Interest paid on deposits.
Safe Deposit Vaults.
Investment Bonds.
Acts in all trust capacities.

The Southern Trust Co. FORMERLY The Mercantile Trust Savings Bank
540 South Broadway MAIN 6315 HOME 6515
Money to Loan on Approved Real Estate
Secure Interest on Your Bank Account.
4 Per Cent. Paid on Term Deposits.
3 Per Cent. Paid on Ordinary Deposits.
Certificates of Deposits Issued Bearing Interest.
J. A. GRAVES, Pres. — W. JARVIS BARLOW, Vice Pres.
H. F. STEWART, Vice Pres. — PHILIP KITCHIN, Cashier.
THE SOUTHERN TRUST CO. 540 South Broadway City

Merchants Trust Co.
209-211 South Broadway Capital $500,000.00
INTEREST PAID ON CHECKING ACCOUNTS

North American Trust Company
Bonds, Stocks, Real Estate 553 S. Spring St

TITLE INSURANCE & TRUST CO.
Corner Franklin and New High Streets
Issues Policies of Title Insurance — Issues Certificates of Title
Acts in All Trust Capacities — TEL. EXCHANGE 11


Bonds and Investments.


7½% Gold Bonds. 9% Preferred Stock
Offered at par for brief period with bonus in three subsidiary companies
Write or call for prospectus.
American Finance & Development Co., E. S. Investment Co., Ltd.
442-443-444 Huntington Building

LUTHER H. GREEN Bonds and Stocks
429-430 Pacific Electric Bldg. Main 984; Home 54

WE SELL GUARANTEED MINING STOCK
We buy and sell Mines. Send for sample copy "Standard Copper News"
The General Securities Co. Suite 308 Pacific Electric Building, Los Angeles, Cal.

The Provident Mutual Building & Loan Association
Money to Loan on Improved Property or for Building
Six per cent. interest paid on term deposits. Security is first mortgages on improved realty.
DIRECTORS:
L. W. BLINN, L. J. CHRISTOPHER, F. BONFILS
DR. WM. BABCOCK, M. H. HELLMAN, E. A. WILSON
NILES PEASE, J. M. HUNTER, Secretary.
135 SOUTH BROADWAY, LOS ANGELES, CALIFORNIA

National Securities Co.
DESIRABLE BONDS WITH STOCK BONUS
224 Mason Building, Home F4289

"MORE GOLD" FREE Send for this interesting Book—Your [illegible] is waiting for you—Send coupon to-day.
California Promoters' Syndicate, H. W. Hellman Bldg., Los Angeles.
Please send me your book, "More Gold." It is understood that I am not obligated in any way by requesting it.
NAME .....
ADDRESS .....






shorter tim
In, and Wh
Class Impr
Go Out a

M

HOME 4539

# WASHINGTON'S THANKS WEEK.

*Reunion of All Members of President's Family.*

*Mrs. Alice Getting Ready for Her "At Homes."*

*Social Advancement of Secretary Metcalf.*

[SPECIAL CORRESPONDENCE OF THE TIMES.]

WASHINGTON, Nov. 28.—The twentieth century way of celebrating Thanksgiving Day is purely American but the spirit of the festival is none the less identical with the Roman feast of Ceres, the Greek festival of Demeter, the feast of the Ingathering of the ancient Hebrews, and similar observations by Egyptians, Babylonians, Hindoos, and Chinese. The harvest of Thanksgiving is therefore a universal expression of the time spirit that unites the past and present, the civilized and savage, in bonds of brotherhood.

In Washington it has long been recognized as the day when official and resident hostesses proclaim their readiness for the winter season of entertaining, and those without a roof tree of their own are generally invited to share for once, the hospitality of more fortunate friend's home. During the early part of the week, all incoming trains were laden with returning householders. Some, like the President and his wife, who are just back from Panama, Porto Rico, et al, and Senator and Mrs. Foraker, who attended the New York Horse Show, have been here before, this autumn, while others, conspicuously—those of the Congressional set, are gathering for the first time since the adjournment of Congress and the summer scatteration.

Especial thanksgiving was due from the White House family, since the heads of the house have been safely brought home from a trip to semi-foreign regions, and the eldest daughter and her husband are also "right side up with care" in Washington, after being several times during the summer exposed to the perils of travel by land and sea. Besides the usual family party, there were invited to the President's table on Thanksgiving Day, a few intimate friends, who, like the retiring Attorney-General, have no family affiliations in the city.

The Vice-President and Mrs. Fairbanks, who within the week, reopened their Capital City home, have with them for the winter their only daughter, Mrs. Timmons, and the latter's husband, Lieut. Timmons, U. S. N. Several of their other children arrived for the holiday reunion, and hope to return again for Christmas, accompanied by their respective families. The latest addition to this group is Mrs. Frederick Fairbanks, whose runaway marriage to the Vice-President's youngest son stirred society in Washington and the Middle West, a brief six weeks ago.

Cards are out for the season's first state dinner at the White House to be given December 12, in honor of the Cabinet officers and their wives. Two




On the Griffin Ave. Line 15 Minutes' Ride

5c Fare

The cars take you directly to tract and the Branch Office is now open. Go out and select your lots without waiting for the regular opening which will be next Saturday, December 8.

Do you want to make more money than the early investors in Garvanza and Highland Park have made, and in a much shorter time? Yes? Then invest in Montecito Park, Which is Much Closer In, and Which Possesses More and Greater Natural Advantages. First-Class Improvements, All Included in Purchase Price.

Go Out and See For Yourself.

**Lots $600 Up**

One-Fourth Cash: Five Per Cent. Off For All Cash

....CALL FOR....

Handsome Halftone Landscape Reproduction

—OF—

MONTECITO PARK

# M. E. JOHNSON & CO., Owner's Agents

HOME 4539 — 302 H. W. Hellman Building — SUNSET MAIN 2669


## WASHINGTON'S THANKS WEEK.

*Reunion of All Members of President's Family.*

*Mrs. Alice Getting Ready for Her "At Homes."*

*Social Advancement of Secretary Metcalf.*

SPECIAL CORRESPONDENCE OF THE TIMES.

WASHINGTON, Nov. 24.—The twentieth century way of celebrating Thanksgiving Day is purely American but the spirit of the festival is none the less identical with the Roman feast of Ceres, the Greek festival of Demeter, the feast of the Ingathering of the ancient Hebrews, and similar observations by Egyptians, Babylonians, Hindoos, and Chinese. The harvest of Thanksgiving is therefore a universal expression of the time spirit that unites the past and present, the civilized and savage, in bonds of brotherhood.

In Washington it has long been recognized as the day when official and residence functions proclaim their readiness for the winter season of entertaining, and those without a roof tree of their own are generally invited to share for once, the hospitality of a more fortunate friend's home. During the early part of the week, all incoming trains were laden with returning householders. Some, like the President and his wife, who are just back from Panama, Porto Rico, et al., and Senator and Mrs. Foraker, who attended the New York Horse Show, have been here before, this autumn, days others, conspicuously—those of the Congressional set, are gathering for the first time since the adjournment of Congress and the summer scatteration.

Official thanksgiving was due from the White House family, since the head of the house have been safely brought home from a trip to semi-foreign regions, and the eldest daughter and her husband are also "right side up with care" in Washington, after being several times during the summer exposed to the perils of travel by land and sea. Besides the usual family party, there were invited to the President's table on Thanksgiving Day, a few intimate friends, who, like the retiring Attorney-General, have no family affiliations in the city.

The Vice-President and Mrs. Fairbanks, who within the week, reopened their Capital City home, have with them for the winter their only daughter, Mrs. Timmons, and the latter's husband, Lieut. Timmons, U. S. N. Several of their other children arrived for the holiday reunion, and hope to return again for Christmas, accompanied by their respective families. The latest addition to this group is Mrs. Frederick Fairbanks, whose runaway marriage to the Vice-President's youngest son stirred society in Washington and the Middle West, a brief six weeks ago.

Cards are out for the season's first state dinner at the White House to be given December 12, in honor of the Cabinet officers and their wives. Two days later, Mr. and Mrs. Fairbanks will inaugurate their official entertaining by dining President and Mrs. Roosevelt. On Thursday, December 20, Secretary of State and Mrs. Root will give the first of a series of dinners which members of the Cabinet will give in honor of the President and his wife, on alternate Thursday evenings until the beginning of Lent. As the Cabinet now numbers nine, there will not be enough Thursdays to go around, which leaves at least two State dinners to be given as post-Easter affairs, thus adding to the social importance of the spring season.

Secretary of the Treasury and Mrs. Shaw will change their usual mode of entertaining by giving a tea December 10, when they will present their second daughter, Miss Erma, to official society. The affair will be given at the Arlington Hotel, where the family will remain until the retirement of the Secretary in February. The elder Miss Shaw was not formally presented owing to the death of an uncle, which occurred about the time her debut was planned. However, she enjoyed two seasons here of young ladyhood before going abroad to continue her studies with her sister, to whom society has ever been more attractive than books. Indeed, so different are the inclinations of the two girls that one might be called the "Shaw bookworm" and the other "the butterfly."

If the appointment of Atty.-Gen. Moody to a seat in the United States Supreme Court is confirmed by the Senate during the early days of Congress, the change about to the Cabinet announced by President Roosevelt before his departure for Panama, will take place by January 1, and Mrs. Victor Metcalf, wife of the only representative of the Pacific Coast in the Cabinet, will go up four points as an official hostess.

In anticipation of their early appearance as members of the innermost circle of officialdom, the newly-appointed Secretary of Commerce and Labor and Mrs. Oscar Straus, have taken a large residence on Sixteenth street, and expect to be established therein by the middle of December. This is taken as an indication of much hospitality to follow as there are no young people to share the home with Mr. and Mrs. Straus. The latter, by the way, are the first representatives of their race to accept a position in a President's Cabinet circle, though others, notably Mr. and Mrs. Jesse Seligman of New York, have been offered such a position.

Mr. and Mrs. Nicholas Longworth, who as everybody knows, have been travelling almost continuously since their marriage nearly a year ago, returned to Washington in time for Mrs. Longworth to spend her first Thanksgiving Day as a matron, with her father at the White House, the week-end afterward being occupied with housewifely duties performed with the laudable ambition to get settled for the season before Congress convenes. This task was no small undertaking as her home here has been in charge of caretakers more than half the time since she took possession and installed therein the most wonderful collection of gifts ever received by an American bride. Another result of their long absence from town is that quite half the entertaining in their honor as bride and groom is yet due, and at the rate invitations have begun to pour in upon them, they will not have an evening alone by their own fireside between now and Christmas. After that comes the rush of the formal season when "Mrs. Alice" will be expected to take her part as a Congressional hostess, thus continuing the good work she did for Mr. Longworth in the recent campaign. She will have a regular day "at home" and be subject to the necessity of returning all calls just like any other wife of a Congressman. There will be no "first" calls for her to make, however, as Mrs. Fairbanks and the wives of Ambassadors and Foreign Ministers and all others to whom she would owe precedence, were invited to her marriage, and therefore are obliged to make a wedding call upon her as soon as convenient.

Less fortunate in point of exemption from returning calls is her friend, Mrs. W. Murray Crane, who as Miss Josephine Porter Boardman, was a member of the now famous Taft party, and whose marriage to the junior Senator from Massachusetts, like that of Mr. and Mrs. Longworth, was the culmination of a romance begun under the sunny skies of the Orient.

The Crane-Boardman wedding was a warm-weather affair, celebrated at the summer home of the bride's parents in the North, Washingtonians are therefore just now being given an opportunity to fete the couple as a wedded pair, with the result that if present plans are not interrupted, events in their honor will be an every-day occurrence after the coming of Congress.

In other ways, Mrs. Crane's position in Washington society is unique. As a new Senator's wife, she would have certain recognized responsibilities anent upon whom she must or need not call, but it is as a Senator's new wife that she comes to the city where most of the mature years of her life have been spent, and with whose official society she has been identified since making her debut. To be really "official" she now will have to call first upon many former friends, in other cases, she must wait until the spirit moves them to call upon her and on the whole, will find her visiting list longer by hundreds of names than she ever dreamed of in her girlhood philosophy.

"All the world's a stage,

"And all the people are but actors."

So wrote one William Shakespeare, more than 400 years ago, since when there has been none to gain say the statement. However, it has remained for the Secretary of the Navy, Charles J. Bonaparte, to witness before the footlights of a professional stage, the reincarnation of a member of his family, whose life was stranger than most fiction, and interwoven with the history of two continents.

That radiant belle of yesterday, was Betsy Patterson, the paternal grandmother of Mr. Roosevelt's Secretary of the Navy, whose marriage to Jerome Bonaparte, brother of the Great Napoleon, was as tragic as it was romantic. As "Glorious Betsy," she walks and talks on the stage today impersonated by Miss Mary Manning, and was recognized through family tradition as to her wit, pride, and rather daring independence by her no less distinguished grand-son.

In writing "Glorious Betsy," Rida Johnson Young, does not go into the seamy side of Betsy's life, but deals with the days when her name was the toast of every gathering from Maryland to Louisiana. It takes one back to the Old White Sulphur Springs of Virginia, when that resort was the rendezvous for the best in wealth, and beauty and culture of the time in America. The first night of the stormy presentation here, Secretary Bonaparte entertained enough friends to fill two boxes at the theater in which it was given.

Matrimonially speaking, the event of the week was the marriage on Tuesday, of Miss Alice Langhorne to Mr. Stanley Washburn, of Minnesota, at St. John's Episcopal Church, where the ceremony took place, is noted for the number of young women who have been launched upon the matrimonial sea within its walls, but rarely has there been a more beautiful setting for the service, or a more attractive young bride than Miss Langhorne, who, like her cousin, Mrs. Waldo Langhorne Shaw-Astor, of England and America, is one of three handsome sisters. Bishop Satterlee, officiated assisted by Rev. Roland Cotton Smith, rector of the church, and after the ceremony, a reception was held at the home of the bride's parents, Mr. and Mrs. John D. Langhorne. Later in the evening the young couple started on their wedding journey, which will include a visit to the bride's sister and brother-in-law, Capt. and Mrs. Powell Clayton, Jr., who are now stationed in Cuba, and end at their future home in Minneapolis, Minn.

The Californians in Washington during the week have included Hon. Henry C. Ide of the Philippine Commission, who is the guest of his son-in-law, Congressman Burke Cochran; Mrs. S. Hecht and Miss Grace Hecht of Los Angeles; Messrs. W. T. Angier, Will T. Hayes, E. C. Weinrich and John A. Beckwith and son of San Francisco; Messrs. Frank A. Illtigstein and M. Schneider of Oakland.

After a year spent with her daughter, Mrs. Philip Huntington, in California, Mrs. Harriet C. Cropley has returned to her home in this city, and is being welcomed by a large circle of friends.

GRACE PORTER HOPKINS.


**Forced Bank - Order Sale of Rich and Costly**

# Oriental Rugs

Unquestionably the most select and varied assortment of antique Oriental rugs ever exhibited on the Pacific Coast, comprising Afghans, Serrebents, Sarraks, Kirmanshahs, Cashmeres, Sines, Boukharas, and many other rare and expensive specimens of equally distinguished private workmanship.

This collection represents the painstaking selection of an expert. It was secured to replace the superb stock of the Turkish Rug Company, 25 Post street, San Francisco, destroyed in the disaster of last April. These rugs were selected with the utmost care and intelligence to please the most discriminating retail trade on the coast. They were bought and imported in the expectation that by the time of their arrival the insurance would have been paid on the original stock destroyed. As the companies have not yet settled the claims and a quick turn is rendered imperative by the demands of the bank holding the import papers, this peremptory sale is authorized.

**10:30 A. M.—Auction Sales Daily—2:00 P. M.**

Until All Are Sold, Commencing

***Wednesday, December 5, 10:30 a.m.***

*W. S. COLLIN'S NEW BUILDING*

**309 West Third Street, Between Broadway and Hill**

*Rhoades, Reed & Rhoades, Auctioneers*



**At Public Auction.**

To the highest bidder, on the 20th of December, 1906, at 2 p.m., at the office of the National Mill and Lumber Company, 440 Allen street, Los Angeles, all buildings and improvements, office furniture, teams, wagons, etc., belonging to above company. Terms and conditions on day of sale.

NATIONAL MILL AND LUMBER CO.

**Vermont Avenue Square**

The Southwest corner Vermont and Vernon Avenues. The largest and choicest subdivision in the southwest.

Large Lots $650 and Up

S. J. White & Co., 416-417 Huntington Bldg. Leo. J. Maguire & Co. 215-1 F. P. Fay Bldg. Wright & Callender Co 219-223 S. Hill St. Fox & Wilso n. 402 F. P. Fay Bldg.

**Hoffman's**

THE LARGEST Millinery HOUSE ON THE PACIFIC COAST

133½-135 S. SPRING ST LOS ANGELES

GRACE PORTER HOPKINS.

Offices of the Inglewood Mission

**SANATORIUM**

4821 South Broadway, Cor. 5th

Stock is now selling at 25c. Buy today

Phones: Home, 5188. Main 967

**A Home For Six People**




On exhibition, with furnaces heat, at 820 West Sixth Street.

THE WALKER COTTAGE CO.

**Ramona Acres**

EMERSON REALTY CO. 311-312 Delta Building

**MAIN STREET SOUTH PARK TRACT**

Monrovia Avenue Car Runs Through Tract

ONLY $500 AND UP

F. D. PARKER & CO., Orpheum Theater Bldg

THE BURCK-GWYNN CO., 1098 Broadway

**Granada Place**

200 foot boulevard. 15 minutes' from Fourth and Main. Reservation can now be made at office. Auto to show property.

Lots $250 to $600—¼ Cash.

Granada Realty Co.

618 Union Trust Building.

**"For Bungalow Sites"**

In "Vermont and Melrose Ave. Tract." See

E. A. FORRESTER & SONS, INC. 243-244 Douglas Bldg.

BEAUTIFUL NEW 50-Page Catalog No. 4 Watches, Jewelry, Diamonds, Silverware, Cut Glass, Illuminating Goods, Leather Goods, Suitcases, Umbrellas, Etc. Sent free on request.

Bruck & Pegram Jewelers, Broadway and 4th St., Los Angeles, Cal.






On the Griffin Ave. Line 15 Minutes' Ride

5c Fare

The cars take you directly to tract and the Branch Office is now open. Go out and select your lots without waiting for the regular opening which will be next Saturday, December 8.

Do you want to make more money than the early investors in Garvanza and Highland Park have made, and in a much shorter time? Yes? Then invest in Montecito Park, Which is Much Closer In, and Which Possesses More and Greater Natural Advantages. First-Class Improvements, All Included in Purchase Price.

Go Out and See For Yourself.

**Lots $600 Up**

One-Fourth Cash: Five Per Cent. Off For All Cash

....CALL FOR....
Handsome Halftone Landscape Reproduction
—OF—
MONTECITO PARK

**M. E. JOHNSON & CO.,** Owner's Agents

HOME 4539 — 302 H. W. Hellman Building — SUNSET MAIN 2669


# WASHINGTON'S THANKS WEEK.

*Reunion of All Members of President's Family.*

*Mrs. Alice Getting Ready for Her "At Homes."*

*Social Advancement of Secretary Metcalf.*

[SPECIAL CORRESPONDENCE OF THE TIMES.]

WASHINGTON, Nov. 28.—The twentieth century way of celebrating Thanksgiving Day is purely American but the spirit of the festival is none the less identical with the Roman feast of Ceres, the Greek festival of Demeter, the feast of the Ingathering of the ancient Hebrews, and similar observations by Egyptians, Babylonians, Hindoos, and Chinese. The harvest of Thanksgiving is therefor a universal expression of the time spirit that unites the past and present, the civilised and savage, in bonds of brotherhood.

In Washington it has long been recognized as the day when official and resident hostesses proclaim their readiness for the winter season of entertaining, and those without a roof tree of their own are generally invited to share for once, the hospitality of a more fortunate friend's home. During the early part of the week, all incoming trains were laden with returning householders. Some, like the President and his wife, who are just back from Panama, Porto Rico, et al., and Senator and Mrs. Foraker, who attended the New York Horse Show, have been here before, this autumn, while others, conspicuously—those of the Congressional set, are gathering for the first time since the adjournment of Congress and the summer scatteration.

Especial thanksgiving was due from the White House family, since the heads of the house have been safely brought home from a trip to semi-foreign regions, and the eldest daughter and her husband are also "right side up with care" in Washington, after being several times during the summer exposed to the perils of travel by land and sea. Besides the usual family party, there were invited to the President's table on Thanksgiving Day, a few intimate friends, who, like the retiring Attorney-General, have no family affiliations in the city.

The Vice-President and Mrs. Fairbanks, who within the week, reopened their Capital City home, have with them for the winter their only daughter, Mrs. Timmons, and the latter's husband, Lieut. Timmons, U. S. N. Several of their other children arrived for the holiday reunion, and hope to return again for Christmas, accompanied by their respective families. The latest addition to this group is Mrs. Frederick Fairbanks, whose runaway marriage to the Vice-President's youngest son stirred society in Washington and the Middle West, a brief six weeks ago.

Cards are out for the season's first White dinner at the White House to be given December 12, in honor of the Cabinet officers and their wives. Two days later, Mr. and Mrs. Fairbanks will inaugurate their official entertaining by dining President and Mrs. Roosevelt. On Thursday, December 20, Secretary of State and Mrs. Root will give the first of a series of dinners which members of the Cabinet will give in honor of the President and his wife, on alternate Thursday evenings until the beginning of Lent. As the Cabinet now numbers nine, there will not be enough Thursdays to go around, which leaves at least two State dinners to be given as post-Easter affairs, thus adding to the social importance of the spring season.

Secretary of the Treasury and Mrs. Shaw will change their usual mode of entertaining by giving a tea December 10, when they will present their second daughter, Miss Erma, to official society. The affair will be given at the Arlington Hotel, where the family will remain until the retirement of the Secretary in February. The elder Miss Shaw was not formally presented owing to the death of an uncle, which occurred about the time her debut was planned. However, she enjoyed two seasons here of young ladyhood before going abroad to continue her studies with her sister, to whom society has ever been more attractive than books. Indeed, so different are the inclinations of the two girls that one might be called the "Shaw bookworm" and the other "the butterfly."

If the appointment of Atty.-Gen. Moody to a seat in the United States Supreme Court is confirmed by the Senate during the early days of Congress, the change about in the Cabinet announced by President Roosevelt before his departure for Panama, will take place by January 1, and Mrs. Victor Metcalf, wife of the only representative of the Pacific Coast in the Cabinet, will go up four points as an official hostess.

In anticipation of their early appearance as members of the innermost circle of officialdom, the newly-appointed Secretary of Commerce and Labor and Mrs. Oscar Strauss, have taken a large residence on Sixteenth street, and expect to be established therein by the middle of December. This is taken as an indication of much hospitality to follow as there are no young people to share the home with Mr. and Mrs. Strauss. The latter, by the way, are the first representatives of their race to accept a position in a President's Cabinet circle, though others, notably Mr. and Mrs. Jesse Seligman of New York, have been offered such a position.

Mr. and Mrs. Nicholas Longworth, who as everybody knows, have been traveling almost continuously since their marriage nearly a year ago, returned to Washington in time for Mrs. Longworth to spend her first Thanksgiving Day as a matron, with her father at the White House, the week-end afterward being occupied with housewifely duties performed with the laudable ambition to get settled for the season before Congress convenes. This task was no small undertaking as her home here has been in charge of caretakers more than half the time since she took possession and installed therein the most wonderful collection of gifts ever received by an American bride. Another result of their long absence from town is that quite half the entertaining in their honor as bride and groom is yet due, and at the rate invitations have begun to pour in upon them, they will not have an evening alone by their own fireside between now and Christmas. After that comes the rush of the formal season when "Mrs. Alice" will be expected to take her part as a Congressional hostess, thus continuing the good work she did for Mr. Longworth in the recent campaign. She will have a regular day "at home" and be subject to the necessity of returning all calls just like any other wife of a Congressman. There will be no "first" calls for her to make, however, as Mrs. Fairbanks and the wives of Ambassadors and Foreign Ministers and all others to whom she would owe precedence, were invited to her marriage, and therefore are obliged to make a wedding call upon her as soon as convenient.

Less fortunate in point of exemption from returning calls is her friend, Mrs. W. Murray Crane, who as Miss Josephine Porter Boardman, was a member of the now famous Taft party, and whose marriage to the junior Senator from Massachusetts, like that of Mr. and Mrs. Longworth, was the culmination of a romance begun under the sunny skies of the Orient.

The Crane-Boardman wedding was a warm-weather affair, celebrated at the summer home of the bride's parents in the North. Washingtonians are therefore just now being given an opportunity to fete the couple as a wedded pair, with the result that if present plans are not interrupted, events in their honor will be an everyday occurrence after the coming of Congress.

In other ways, Mrs. Crane's position in Washington society is unique. As a new Senator's wife, she would have certain recognized responsibilities anent upon whom she must or need not call, but it is as a Senator's new wife that she comes to the city where most of the mature years of her life have been spent, and with whose official society she has been identified since making her debut. To be really "official" she now will have to call first upon many former friends, in other cases, she must wait until the spirit moves them to call upon her and on the whole, will find her visiting list longer by hundreds of names, than she ever dreamed of in her girlhood philosophy.

"All the world's a stage,
"And all the people are but actors,"

So wrote one William Shakespeare, more than 400 years ago, since when there has been none to gain say the statement. However, it has remained for the Secretary of the Navy, Charles J. Bonaparte, to witness before the footlights of a professional stage, the reincarnation of a member of his family, whose life was stranger than most fiction, and interwoven with the history of two continents.

That radiant belle of yesterday, was Betsy Patterson, the paternal grandmother of Mr. Roosevelt's Secretary of the Navy, whose marriage to Jerome Bonaparte, brother of the Great Napoleon, was as tragic as it was romantic. As "Glorious Betsy," she walks and talks on the stage today impersonated by Miss Mary Mannering, and was recognized through family tradition as to her wit, pride, and rather daring independence, by her no less distinguished grand-son.

In writing "Glorious Betsy," Rida Johnson Young, does not go into the seamy side of Betsy's life, but deals with the days when her name was the toast of every gathering from Maryland to Louisiana. It takes one back to the Old White Sulphur Springs of Virginia, when that resort was the rendezvous for the best in wealth, and beauty and culture, of the time in America. The first night of the story's presentation here, Secretary Bonaparte entertained enough friends to fill two boxes at the theater in which it was given.

Matrimonially speaking, the event of the week was the marriage on Tuesday, of Miss Alice Langhorne to Mr. Stanley Washburn, of Minnesota, St. John's Episcopal Church, where the ceremony took place, is noted for the number of young women who have been launched upon the matrimonial sea within its walls, but rarely has there been a more beautiful setting for the service, or a more attractive young bride than Miss Langhorne, who, like her cousin, Mrs. Nannie Langhorne Shaw-Astor, of England and America, is one of three handsome sisters. Bishop Satterlee, officiated assisted by Rev. Roland Cotton Smith, rector of the church, and after the ceremony, a reception was held at the home of the bride's parents, Mr. and Mrs. John D. Langhorne. Later in the evening the young couple started on their wedding journey, which will include a visit to the bride's sister and brother-in-law, Capt. and Mrs. Powell Clayton, Jr., who are now stationed in Cuba, and end at their future home in Minneapolis., Minn.

The Californians in Washington during the week have included Hon. Henry C. Ide of the Philippine Commission, who is the guest of his son-in-law, Congressman Bourke Cochran; Mrs. S. Hecht and Miss Grace Hecht of Los Angeles; Messrs. W. T. Angier, Will T. Hayes, E. C. Weinrich and John A. Beckwith and son of San Francisco; Messrs. Frank A. Rittigstein and M. Schneider of Oakland.

After a year spent with her daughter, Mrs. Philip Huntington, in California, Mrs. Harriet C. Cropley has returned to her home in this city, and is being welcomed by a large circle of friends.

GRACE PORTER HOPKINS.


**At Public Auction.**

To the highest bidder, on the 18th of December, 1906, at 10 a.m., at the office of the National Mill and Lumber Company, 646 Aliso street, Los Angeles, all buildings and improvements, office furniture, teams, wagons, etc., belonging to above company. Terms and conditions on day of sale.

NATIONAL MILL AND LUMBER CO.

**Forced Bank - Order Sale of Rich and Costly**

# Oriental Rugs

Unquestionably the most select and varied assortment of antique Oriental rugs ever exhibited on the Pacific Coast, comprising Afghans, Serrebents, Sarraks, Kirmanshahs, Cashmeres, Sines, Boukharas, and many other rare and expensive specimens of equally distinguished private workmanship.

This collection represents the painstaking selection of an expert. It was secured to replace the superb stock of the Turkish Rug Company, 25 Post street, San Francisco, destroyed in the disaster of last April. These rugs were selected with the utmost care and intelligence to please the most discriminating retail trade on the coast. They were bought and imported in the expectation that by the time of their arrival the insurance would have been paid on the original stock destroyed. As the companies have not yet settled the claims and a quick turn is rendered imperative by the demands of the bank holding the import papers, this peremptory sale is authorized.

**10:30 A. M.—Auction Sales Daily—2:00 P.M.**

Until All Are Sold, Commencing

***Wednesday, December 5, 10:30 a.m.***

*W. S. COLLIN'S NEW BUILDING*

**309 West Third Street, Between Broadway and Hill**

*Rhoades, Reed & Rhoades, Auctioneers*

**Vermont Avenue Square**

The Southwest corner Vermont and Vernon Avenues. The largest and choicest subdivision in the southwest.

Large Lots $650 and Up

S. J. White & Co., 416-417 Huntington Bldg. Leo. J. Maguire & Co. 205-1 F. P. Fay Bldg. Wright & Callender Co 319-323 S. Hill St. Fox & Wilson, 403 F. P. Fay Bldg.

**A Home For Six People**




On exhibition, with furnace heat, at 620 West Sixth Street.

THE WALKER COTTAGE CO.

**Granada Place**

200 foot boulevard. 15 minutes' from Fourth and Main. Reservation can now be made at office. Auto to show property.

Lots $250 to $900—¼ Cash.

Granada Realty Co.

618 Union Trust Building.

*Hoffman's*

THE LARGEST Millinery HOUSE ON THE PACIFIC COAST

133½-135 S. SPRING ST. LOS ANGELES

**Ramona Acres**

Acres home sites $225 up. 15 minutes from business center. Graded streets sidewalks gas, electric telephones

EMERSON REALTY CO.
201 Delta Building

**"For Bungalow Sites"**

In "Vermont and Melrose Ave. Tract." See

E. A. FORRESTER & SONS, INC., 342-3-4 Douglas Bldg.

Offices of the Inglewood Mission

**SANATORIUM**

452½ South Broadway, Cor. 5th

Stock is now selling at 25c. Buy today

Phones: Home, 5159. Main 5187

**MAIN STREET SOUTH PARK TRACT**

Moneta Avenue Car Runs Through Tract

ONLY $500 AND UP

F. D. PARKER & CO., Orpheum Theater Bldg
THE BURCK-GWYNN CO., 109 S. Broadway.

BEAUTIFUL NEW 80-Page Catalog No. 4

Watches, Jewelry, Silverware. 200 illustrations and Gift Suggestions. Sent free on request.

Brock & Feagans

Jewelers, Broadway and 4th st., Los Angeles, Cal.



# MARCHING ON TO PUBLICITY.

*Advertising of Golden State Pushed Along.*

*In Development Society of California Is Faith.*

*Prominent Men Join Advisory Board's Ranks.*

The past ten days have been busy ones for the officers of the Development Society of California. Every mail has brought letters of indorsement and acceptances from prominent men who have been appointed on the advisory board of the society. Numerous reports showing the desire and readiness of many cities and towns throughout the State to coöperate in the movement and individual offers of financial support have also been received.

Secretary O. V. Eaton yesterday said: "The work of organization has been planned with a full realization of the greatness of the movement we are inaugurating. As an indication of the results from our first letter outlining the purpose of the society, we have received offers of coöperation and personal and financial support from some of the busiest men in the State, who are willing to sacrifice their time in aid of the society, and letters of indorsement from hundreds of men who are alive to the need of a well-organized State-advertising campaign which will bring producers, as well as tourists, to California.

"The advertising of the society will consist of convincing announcements written to convey the truthful impression that California offers almost every possible advantage to the investor, the manufacturer, the tourist and the home-seeker, with few, if any, of the disadvantages to be found elsewhere. Through these announcements, California will invite a thorough and critical investigation of her many claims, and will extend a welcome to those who choose to enter her domain for the purpose of pleasure or profit. The advertising of the society will be placed in the best of the eastern magazines and in the foremost daily newspapers of the East and Middle West.

"Every member of the Executive Committee and the advisory board has a part in the affairs of the society, and with such a body of men, enthusiastically at work with a great purpose in mind, we know the influence of the organization will soon be felt throughout the State.

"Early next week we will begin an active canvass for subscriptions from the large interests which are first beneficiaries of good through the movement planned by the society. Local organizations are being formed in many points throughout the State, and the coöperative work of these local boards is being directed through the society's headquarters in Los Angeles."

STRONG INDORSEMENTS.

Among recent letters of indorsement received by the society are the following:

From H. E. Huntington, New York:

"Your letter informing me that I have been chosen a member of the advisory board of the Development Society of California is received and in forwarding my acceptance would say that in my opinion the movement is one of great importance to the interests of California. I believe that with the proper effort—of which the names of fifty members of the society's committee selected from the distinguished citizens of the State, ought to be sufficient guarantee—some very effective work for California can be done to put and keep her where she belongs, in the very front rank of the States of the Union."

From Dr. R. Schiffman, Pasadena:

"I take pleasure in accepting a place on the advisory board of the Development Society of California. I am heart and soul in favor of the movement to advertise the glories of California to the East and Middle West through the medium of high-class daily papers and magazines. I will serve your interests in Pasadena to the best of my ability."

M. C. Wentworth, Pasadena, writes:

"I am in receipt of your letter and note that I have been elected as a member to serve on the advisory board of the Development Society of California. I heartily approve of this society and will be glad to do anything I possibly can to further the interests of the society.

"Hoping that the largest measure of success possible may follow its active and earnest work.

From William W. Mines comes:

"I am just in receipt of your communication advising me that I have been chosen a member to serve on the advisory board of the Development Society of California, and I hereby beg to notify you that I accept same. I believe that said society can be of incalculable good in the capacity as has been outlined to me, and I am willing to sacrifice part of my time to the good of the cause."

John Llewellyn writes:

"Yours received, notifying me of my appointment to serve on your advisory board. I thank you for your selection of me as one of the members, and am pleased to accept. I heartily approve of the undertaking of the organization, and you can look to me at any time if you desire my services."

Frank Burns, cashier of the State Bank of San Pedro, says:

"I beg to acknowledge your communication notifying me of my being chosen a member of the advisory board of the Development Society of California. I appreciate the honor of serving on this board and am heartily in favor of the purposes of the society. I accept the appointment, and will use my best endeavors to be of service to the society."

From George W. Marston of San Diego:

"Your letter informing me that I have been appointed to serve on the advisory board of the Development Society of California received, and I hereby accept. Great good should result from the work of the society."

Nathan A. Blanchard of Santa Paula writes:

"Replying to your favor, I hereby accept the appointment to serve on the advisory board of the Development Society of California, and you have my hearty indorsement."

P. E. Hatch, cashier of the National Bank of Long Beach, says:

"I beg to say that I am in receipt of your letter informing me that I have been chosen as a member of your advisory board, and in answer will say that I am pleased to accept this appointment and furthermore am heartily in favor of the purposes of the organization and will do everything in my power to further the interests of the Development Society. I believe a great work for our State may be accomplished along the lines indicated."


# CRAVENETTES



## Raincoats, Silk Auto Coats

ENORMOUS STOCK OF THE

**Goodyear Raincoat Company**

THE LARGEST MANUFACTURERS OF HIGH-GRADE WATERPROOF GARMENTS IN THE WORLD

**Tremendous Reductions for This Week**

**450 Ladies' Rain Coats**
A good serviceable rain-proof garment; carefully made from good materials. Regular price $12.50. Beginning Monday morning ..... **$5.75**

**Ladies' $15 to $18 Cravenettes**
Latest models; tailor made, from very latest materials. This is a fine stylish garment. In light and dark gray, tan or black. Beginning Monday morning ..... **$7.50**

**Ladies' Highest Grade Cravenettes**
The finest material and workmanship that money can secure. Over 30 styles to select from and every one expressing the latest touch of Fashion's fancy: No two exactly alike. A snappy Parisian rain-proof coat. Regular price $22 to $25. During this great sale ..... **$12.50**

Only 200 of These Garments

**500 Men's Rain Coats**
A stylish Water-proof Coat. Can be worn rain or shine. Light and dark colors. Regular and extra lengths. Regular $12.50 value. Monday and all this week ..... **$5.75**

**250 Men's Fall Cravenettes**
Handsomely finished in over twenty shades. Absolutley waterproof materials. Can be worn in all kinds of weather. A fine stylish garment. Regularly selling for $15.00 to $18.00. During this great sale ..... **$8.25**

**Gentlemen's High-Grade Cravenette Coats**
225 garments in this lot. Concave shoulders, in Paddocks and Box effects. Material and workmanship the finest that skill and money can produce. Regularly $22.50 to $25 values. Price Monday and all this week ..... **$12.50**

**Ladies' Silk Rubberized Coats**
Former Price from $18.00 to $60.00
Three Day Price
**$10.50, $15.50, $22.50**

These garments have a particularly stylish effect, and in addition to be absolutely waterproof, can be worn on any occasion. Every garment is cemented and vulcanized by our own process and carries our guarantee. There are 200 coats in this lot including a variety of shades and styles, many of them recently imported from Paris.

**$18** And 130 nobby English walking coats, guaranteed Priestly Cravenettes; Beau Brummel effects; fashion's latest designs; all the newest textures; lined throughout; these are great values that cannot be duplicated for less than $40 and $25.

MAIL ORDERS—Promptly filled on receipt of postal or express money order. Send the bust and length measure.

**Rubber Coats, Oil Skin Coats and Pants for Teamsters, Miners and Motormen, from ..... $1.00 to $3.50**

## Goodyear Raincoat Company

*Store Open Evenings* — *210 South Broadway*



# MONROVIA GROWS FASTER

## 15 Miles of Improved Streets

*The City Is Full of Activity*

If you have any doubts of the substantial character of Monrovia's prosperity, spend a few hours looking over the Foothill City, and you will be astonished at the number of buildings being erected, and the improvements that are going on.

### A Municipal Park and New Library

The city of Monrovia has purchased an entire block in the business district, whereon is located the City Hall, built of granite, and a new Carnegie library.

Instead of living in an undeveloped section on the outskirts of Los Angeles, why not build a home in beautiful Monrovia, where you can have every city convenience—gas, electricity, city water, telephones—combined with pure air, healthful climate and superb scenery.

Commutation from Los Angeles to Monrovia costs only $6.50 per month.



SAY, YOU

Get In, Too!

Don't exceed the speed limit, but come quickly!

THE McCARTHY CO.

FLORENCE HEIGHTS TRACT

VERMONT AVENUE

Jump Aboard Our

## Free Car

Ride out and see "THE BEST THERE IS"—1000 LOTS FOR WHOLESALE PRICE OF $525. Owing to the inclement weather original prices continue and advance will be made Dec. 6 instead of Dec. 1. Free cars leave Second street at 9, 10:20, 11:40, 1, 2:20 and 3:40 o'clock daily till December 6. Get aboard.

**McCarthy Co.**

203 N. Broadway.

Phones: Home 8737; Main 1202.



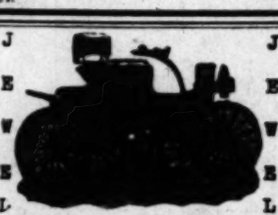
## Christmas Presents

We have the honor to inform the public that Mr. Cowen has just arrived from Europe and has brought direct with him a large assortment of genuine corals from Italy; prices 15c to $50. Cameos, Parisian back combs, dainty settings, Florentine and Cluny laces, dainty Armenian needlework; kerchiefs, 10c and up; Jap hand embroidered waist patterns, $5.00; Pongee embroidered waist patterns $1.00 up; silk shawls from 95c; silk shawls, 5 ft. square, $2.00; Jap long silk kimonos, beautiful designs, $4.00 and up; great assortment of leather pillows and mats, pillows $1.98 and up, hand painted wood novelties, fruit bowls, nut bowls, etc., 25c and up. Novelty walking canes, combinations of pen, pencil, ink well, also cigar, cigarette and pipe; others contain bottle and glass and views of Los Angeles; dainty present for gentlemen. We import our goods direct. We are located rather out of the way of the heavy business traffic, therefore our rent is much lower, and we can afford to sell our goods much lower than store paying higher rent. See us before going elsewhere. We can save you money. Our store is open evenings. Large assortment of dainty presents too numerous to describe.

**120 South Broadway**

Mail orders promptly attended to. Between First and Second





We are anxious to demonstrate to you the JEWEL AUTO, which has been $650. After December 1st it will be $500.

JEWEL AUTO CO., 117 W. 16th St.

Just off Main Street. Home Phone 24690



## FURNITURE

Our motto: The best goods for the least money. Watch for our special ads. Wednesdays and Sundays.

R. W. PIERCE FURNITURE CO.

203-205-207 North Spring St.



## Delicious Wines & Liquors

Absolutely pure and immensely healthful. Reisling and Claret 75c a gallon. 6-year-old Port and Sherry $1 a gallon.

*German American Wine Co.*

814 West 8th St. Just off Broadway

Telephone M. Home 629 Main



# Oceans Mighty Power Is Harnessed




Electric lights made by the ocean waves are novelties worth a trip to Venice to see. We are selling a small allotment of treasury stock at $1.00 per share to build a commercial plant. $100 invested now will give you $1000 in six to twelve months, or $10,000 in five to ten years. The stock offered is over three-quarters subscribed. If you want any of the small amount now unsold, you should purchase at once. Call or ask for information.

*Wave Power and Electric Company*

*Venice, Los Angeles Co., California*



## YOU GET More For Your Money IN PECKHAM'S Moneta Ave. Square

THAN IN ANY OTHER TRACT IN THE CITY

You get LOCATION—Southwest, between Main St. Boulevard and Figueroa St., with Moneta Ave. and Moneta Ave. car line through center of tract. Right in the heart of the city's fastest growing section.

You get IMPROVEMENTS — All high class, too—put in to stay in. Cement walks and curbs, graded oiled streets, abundance of water.

You get an IDEAL HOME LOCATION, where the atmosphere is invigorating, where the view is delightful, where the car service is excellent. And all this at a price much less than you would expect to pay—much less than you would have to pay for any other lots with equal advantages. Lots now as low as

**$475**

Easy terms can be arranged. Call for free tickets any day—Sundays included.

**Geo. C. Peckham & Co**

1104-5-6 Union Trust Building

Home F 5392 Main 3221 Fourth and Spr



## Take This ..ON US..

## WATER FREE

For Ten Months, if You Buy Now at Opening Sale of Lots in t

# Donahue Trac

**Lots** To Begin With Only **$145** and Up

The owner of this property has authorized us to make this liberal in ment to those who purchase lots at opening sale. In addition to this can buy the lot in "Our Easy Way" on the payment of only

**$1.00 Down--$1.00 Per Week (On Each $100**

This tract is located in a fast growing section at Graham Station on Long Beach line, only fifteen minutes out. Your first payment gives possession of the lot. At small expense you can build a little two, or four-room home, thus saving the money you now pay for rent.

Free tickets to the tract any day—Sundays until 3 p. m. Better early—and don't forget—water free for ten months. Going to have sale, and the choice lots won't last long.

We have a few lots left in our original ten big tracts, ranging $100 and up.

*Conservative Realty Co. Inc.*

Home F4816. Main 2013. 200 Severance Bldg. N. W. Co Sixth and






The discriminating man is wide awake to the fact that Bell's Exclusive Tailoring is not alone attracting new customers, but is holding the old ones by its policy of insisting that every garment is absolutely satisfactory.

**Bell's Exclusive Tailoring**

343 South Broadway

ty Power
essed

ELECTRICITY
IS NOW PRODUCED
FROM THE OCEAN WAVES
BY THE
PAR WAVE MOTOR
ME AND SEE ONE OF
GREATEST INVENTIONS
E BROOKESOWE ACT
TION IS AT HAND
ODUCTION OF ELEC-
ACE PURPOSES

n waves are novelties
are selling a small al-
o per share to build a
ow will give you $1000
o in five to ten years.
uarters subscribed. If
unt now unsold, you
sk for information.

ctric Company
., California

ET
r Money
M'S
Square
R TRACT

west, be-
and Fig-
Ave. and
gh center
art of the
on.
TS — All
stay in,
aded.otled

E LOCA-
ere is in-
y de-
ere is ex-
rice much
to pay—
have to
ith equal
ow as

d. Call
days in-

am & Co.
t Building
Fourth and Sprin

his
S..

FREE
ning Sale of Lots in the
Tract
45 and
Up
o make this liberal indu
e. In addition to this yo
ent of only
(On Each $100)
at Graham Station on the
r first payment gives you
n build a little two, thre
now pay for rent.
until 3 p. m. Better c
nths. Going to have a h
n big tracts, ranging fro

alty Co.
N. W. Corn
Sixth and Main
dg.

wake to the fact
ot alone attract-
the old ones by
arment is abso-

ailoring
Lo

# MILLIONS AT STAKE, HEIRESS DISAPPEARS.

## *Romance of Little Dorothy Creede, Who Went From County Hospital as Adopted Daughter of Rich Miner. Fighting For Fortune.*

TILL another romantic addition has been made to the strange history of the fortune acquired the late Nicholas Creede, who, er passing from the most grinding verty to take his place in the multi-illionaire class, came to Los Angeles d adopted a baby as his daughter the heiress of his wealth; one ose birth was surrounded by as ro-antic a halo as that which environed life of her foster father.

Nicholas Creede has long been dead. e baby girl, Dorothy Edith Creede, grown to be a sprightly girl of years. And now, just as she is ing into her teens, is to take place contest that has been dragging rough the courts for years, and ich, if successful, will mean that rothy Creede will receive half of $1,000,000, out of which it is imed Creede was defrauded.

The life of Nicholas Creede was one the most picturesque and typical the annals of the West. Born in curity, he came to the front as lieutenant of a volunteer company Indian fighters of his own recruit-, which did good service during Pawnee troubles. As a pros-tor he tramped the hills, weary footsore, but never losing faith the time to be when he should ke the lucky strike that would ke him rich. And his wife shared his dream of future fortune, and h her own hands loaded down the cks" and took her turn on occa-n with the pick.

FOUND "HOLY MOSES."

n the days when silver was at par the possession of a silver mine ant something. Creede found a rich er lode in a region so bleak and ren and utterly forsaken that, ding about for a suitable name for and remembering the quest of es in the wilderness, he dubbed it "Holy Moses," and the name stuck it, even after he sold it for $70,000. The next rich find was the "Ame-st," which netted him millions, ing monthly dividends for a time $60,000; and it is around this mine t circles the story of a fortune w fought for in behalf of the pted daughter.

Creede owned one-third of the min-town named after him in Colo-o, and he was venerated among miners as only the lucky are rshiped. But with all the pros-rity that attended him in later days was growing old and feeble, and had no children in the planning whose future he could lose the con-ousness of his own infirmities. He e to Southern California, acquired pretty home in Los Angeles, and a limited measure—very limited as er events proved—realized the am of his youth. His life was ely, however, for his wife and he parated.

ne day, however, a new element ered into it, for he found and pted a wee girl baby, who first w the light in the County Hospital, t who quickly became the pet and ything of the solitary old man, ing amid all that wealth could ob-in save disinterested companion-ip. But back of the child lies an-her story which linked in with that Nicholas Creede rather marvel-ly.

AN ISLAND PARADISE.

San Miguel is the outermost of the nta Barbara Channel Islands, often wrapped in fog that only an exper-ced mariner dares approach in the empt to make its harbor. Some y there are, however, when the ts dissipate and one may ride ly past Prince's Island on the one nd and Devil's Nose on the other, d see a beautiful little bay a mile ves, whose deep waters reflect tely hills and a grassy slope that rtesies low to the sea. No sign of ttalion strikes the eye, but follow-the narrow trail that winds up the dle one reaches a fertile mesa rpeted with succulent grasses and ered with wild flowers; and up the e of a gulch below the crest of a , at an elevation of 400 feet, stands friendly farmhouse that has ever orded hospitality to the incoming anger or friend.

Here the mother of Dorothy Edith reede gathered mosses and wild flow-, and dreamed dreams of what she uld and could do if only she could go out into the great world. She d been born to poverty and neglect San Francisco, but her beauty and mise had attracted the attention of tender-hearted woman, Mrs. Scott, ow of a rich wholesale house owner, who ually adopted her. She attended de's Seminary under the name of e Edith Scott, and there her rich ed dramatic talent excited some mention. When Mrs. Scott married illiam G. Waters, the child again anged her name, and this peculiar-ty seems to have adhered to her so in her life.

HIS SEA KINGDOM.

The failing health of Mrs. Waters de it desirable that a change be de to Southern California, and after short residence at Santa Barbara, t. Waters acquired possession of Miguel Island, and there estab-ed his home. Now, San Miguel Is-d is a notable little place, and has a ry of its own. In all the annals of Government there is no record of transfer from Mexico to the United tes upon the cession of California, such islands of lesser importance explicitly referred to. For years Capt. Waters took possession island paid neither tax nor toll. ally, however, the U. S. revenue re did attempt to collect taxes, but re chased to their boats. After a tory resistance President Cleve-d sent a letter of authorization in own handwriting to the then United tes Marshal for the Southern Dis-t, N. Covarrubbias, empowering him take such a posse as might be re-ed and bring the island authorities subjection. But no such stringent asures were required, for Capt. Wa-s bowed to the superior force while fusing to deny the authority. Capt. Waters acquired title from its er occupants, the first of whom the old Capt. Nidever, prominent in history of Santa Barbara about ty years ago. He tried to obtain t title from Mexico, but as a rch of the old archives failed to ow that it had ever been among the ican possessions, it became appar-t that the island was virgin terri-y, and as it was never annexed by country on earth, Capt. Waters ed as the sole sovereign of the little tle kingdom. And there are other nging things about San Miguel is-puzzles that have bothered the s of geologists as well as of arch-logists.

LIKE CAGED BIRD.

mid such surroundings Edith Wa-lived happily for a time. Then Waters died, and the girl spent ed unhappy months. Her only companion was an Indian n, and the life was painfully mo-notonous. She kept her foster father's house and helped attend the herds with the dexterity of an Amazon. She had riding horses, a faithful Collie that followed her wherever she went, a piano, and a collection of books—dangerous books, many of them, for they told of the outside world.

One day when Capt. Waters was away the girl's rebellion reached its height, and she begged a passage on a sealing schooner that had touched at the island. Thus she crossed the fifty miles of water that cut her off from the freedom she craved.

She had mapped out her career. She was to be an actress and take the world by storm. She found an opening at San Francisco. She took the stage name of Inez Deane, but after a few months of stage life, fell in love. She married John Mackay Walker, whose father had been a millionaire, but whose money drifted away. The son, reared in luxury, was compelled to do anything that came to hand, and one of the first things was to marry. His name was given him when his father and his namesake were comrades on the Comstock, but long before the honeymoon was over the young husband and wife realized that their marriage had been a mistake.

MADE AN HEIRESS.

Then the bride returned to the stage, made a tour with a company in South America, and was stranded in Rio Janeiro through the theater burning down. Mrs. Walker returned to San Francisco and joined an operatic troupe and appeared at the Grand Operahouse in Los Angeles under her stage name of Inez Deane. Mrs. Walker, practically deserted by her husband, and almost destitute, was compelled to go to the County Hospital, where the child was born who is now about to do battle with some of the wealthiest men in Colorado.

Some publicity was given to the fact that the young opera singer was in trouble, and certain facts leaking out, the lonely old miner, Nicholas Creede, discovered that in the days when he was merely a penniless prospector he had known the father of the husband of this young actress mother. He became interested, and for the sake of her child, Mrs. Walker signed away her rights to little Dorothy Edith; the child was adopted by the retired mining magnate.

Three years later the old man died of morphine poisoning. He had just finished a romp with baby Dorothy when he took the dose that proved fatal. He was addicted to the use of the drug, and whether it was taken by accident or design was never decided. By his will he left his entire estate, unaccountably shrunken from its original proportions, but still a fortune, to the baby, with the singular proviso that she must reach the age of womanhood pure and chaste before she could claim title to it.

FIGHT FOR FORTUNE.

Then began the litigation inseparable from a large estate. Creede's widow endeavored to break the will, and failing in this sought to obtain possession of the child. The young mother, too, who had relinquished all claim, went into court claiming that with the death of the foster father her natural rights revived. And her claim was allowed, and the young mother—then only 24—recovered possession of little Dorothy and was made guardian of the little one's person and estate.

But in the meantime Mrs. Walker had obtained a divorce and had married again, and when she appeared in court to contest for her child it was as Mrs. Edith Waters Bashford. Since then mother and child have made their home in San Francisco, the court having allowed Mrs. Bashford the necessary money to rear Dorothy in the manner which her station in life demands.

During the lifetime of Creede, Maj. John T. Jones was his friend and legal advisor and was made executor of the estate under the will. After the litigation following the death of the old miner had ended Maj. Jones discovered that vast interests in Colorado in which Creede had original interest had been wrested from him as was and is claimed, by underhand and unlawful means. A long and tedious investigation followed with the result that suit was begun against D. H. Moffatt, the millionaire Colorado capitalist, Maj. Lafayette E. Campbell, Eben Smith, who died a few weeks ago; Walter S. Cheesman, Sylvester T. Smith and the Amethyst Mining Company.

ROMANCE OF MILLIONS.

Maj. Campbell had been in the army and so had Creede, and when the latter turned to mining it was Campbell who grubstaked him. The other defendants to the present litigation were also closely allied with Creede in the mining operations that followed the discovery by Creede of a number of very valuable properties. It has taken years to get the evidence necessary to show how Creede is alleged to have been defrauded. The story in its entirety is a complicated one. When Creede came to settle in Los Angeles he was drawing a princely revenue from the Amethyst mine. The group of which the Amethyst is the most important is valued at $3,000,000, and in this Creede had a one-third interest.

It is claimed the defendants in the suit represented to Creede that the Amthyst was almost played out. It had paid dividends from the grass roots down, and Creede never for a moment doubted what was told him by the friends that he had shared hardships with, and whom he trusted as he did his own soul. Later information confirmed what was said—that the great mine was "petering out"—but as a matter of friendship the offer was made to Creede that if he liked to surrender his stock he would be held innocent in the event of anything going wrong, for assessments on a one-third interest would soon swamp even a fortune such as Creede had at that time.

Creede made up his Amethyst stock into a bundle and shipped the package by Wells-Fargo to Denver, and thus dropped out from concern in the great money-maker. But it is claimed, and there is a mass of testimony now to show it, that the mine has not played out; that despite the fact that it has been shut down and the hidden wealth kept under cover as well as might be, the Amethyst is an enormously profitable property.

HEIRESS DISAPPEARS.

The suit was brought in the United States Circuit Court at Denver, and has been dragging along for years. A master in chancery was appointed to take depositions in Los Angeles, Pueblo, Denver, San Francisco and half a dozen other places. Maj. Jones has had all the testimony for his side of the case in shape some time, and by the opening of the year the defense will have concluded, and the trial will be set for an early date.

If the plaintiff wins, little Dorothy Creede will receive about $1,500,000, and about the same amount will be consumed in expenses. Maj. Jones retained J. Warner Mills, one of the cleverest and most astute lawyers in Colorado, for his side. Warner is an authority and author of standard legal works. The defense is represented by Charles S. Hughes, probably the most noted corporation lawyer in Colorado.

Now comes the most singular development in this long and romantic story of money-getting. Just when it is essential that little Dorothy Edith Creede and her mother be on hand, they have apparently disappeared from all knowledge of their friends here. Maj. Jones doesn't know of their whereabouts, and would like to get an inkling of their present residence. Up to the time of the San Francisco catastrophe both were in evidence, and then chaos. It has been stated that Mrs. Bashford has again been divorced and had acquired a third husband, but nothing authentic is known regarding this report.

Remembering the odd and significant proviso in the will of Nicholas Creede, there are those who say that the clause may defeat itself by inciting designing persons to prevent the adopted daughter from claiming title when she arrives at age. It all rests with her mother, but how the trust is now fulfilled, when the presence of both is sorely needed, is not known. In the immediate future an inquiry will have to be made to learn their whereabouts.

*The Men's Store that Women Patronize*

# Lowman's Annual Sale of Smoking Jackets and Bath Robes



*Begins tomorrow, Monday, December 3, with the greatest stock and the best values ever offered under the name of Lowman.*

*As in past years, this store will take the lead in selling smoking jackets and bath robes and we are well prepared to do it.*

*Many of the patterns we have secured this season are extremely high-grade and can't be duplicated again or secured anywhere else. To simplify selling and make buying easy, we have taken the entire stock, involving nearly a thousand fine smoking jackets and as many bath robes and dressing gowns and divided them into three lots at three special prices, regardless of the cost.*

*One sample line of very fine silk brocade and beautiful velvet house-coats that we bought at the last minute goes in with the others, therefore those who buy early will have a chance to pick these plums.*

*The sale begins tomorrow morning at eight o'clock. Be on hand and buy the gift that's sure to please any man.*

## Entire Stock in Three Lots

**$4.65** — *All $5.00, $6.50, and $7.50 values in bath robes and smoking jackets at the one price—$4.65.*

**$6.65** — *Values from $8.50 to $10.00 in bath robes and smoking jackets on sale at $6.65.*

**$8.65** — *All the fine silk brocade and velvet house-coats and fine dressing gowns worth $12.50 to $15.00, at $8.65.*



*Lowman's policy is to give you the low price at the beginning of the season instead of waiting till you do not need the goods. Buy tomorrow.*

### Christmas Neckwear

*Lowman, the neckwear king, offers the regular 50c and 75c neckwear this season at..... 45c*

*Thousands of patterns to choose from. All styles and colors. Your money back if you're not satisfied.*

### Rain or Shine

The sale begins tomorrow.

Lowman always does what he advertises.

Your money back if you want it.

The Store For Men's Christmas Gifts

131 SOUTH SPRING

Lowman & Co.

Everything Men Wear Except Shoes

**$20 Excursion**
TO
**Rhyolite, Nevada**
**December 13**
On account of arrival of Los Vegas & Tonopah R. R.
SALT LAKE ROUTE
**You Ought to Go**
AND
**Help Celebrate**
Get sleeping car berths and information at
**601 S. Spring St.**
And First St. station, Salt Lake Route



JEWEL STOVES AND RANGES
LOOK FOR THIS TRADE MARK
DO NOT ACCEPT IMITATIONS

**"Detroit Jewel"**
—MADE TO SAVE GAS



THE GENUINE JEWEL.

**58 Styles**

You can cook better and quicker on a Detroit Jewel than on the best coal or wood stove you can buy.

It is the only gas range that bakes and browns top and bottom alike. It has:

No sputtering burners.
No leaky gas cock.
No fumes of escaping gas.
It is the only gas range with a successful hot water attachment.

If not entirely satisfactory 30 days' trial, your money refunded.

CAUTION—There are two gas ranges called Jewel. But only one Detroit Jewel.

Sold Only By **McWhorter Bros.**
456 So. Spring Street

**"JACKSON"**
Automobiles are built for power. They stand up under all weather and road conditions.
ALL MODELS IN STOCK.
A. W. GUMP AUTO CO., 1120 S. Main.

**LOTS! LOTS!!**
$50 CASH. $10 A MONTH
Take Central or Vernon car, get off Slauson Ave., go one block east to branch office.
GO TODAY

# Houses, Lots and Lands--Review of Building and Development Continue

## BY OWNERS AND DEALERS.

### LATEST THINGS DONE IN THE LOCAL MARKET.

**Many Small Lots Bought to Improve—Also Numerous Homes and Cottages for Buyers' Homes—Some Acre lots Find Favor—Market Is Fairly Active.**

**Vermont Avenue Square.**

Leo J. Maguire & Co. report following sales: Southwest corner Vernon avenue and Beach street, 50x143 feet, $1100, to G. Ibetson; northwest corner of Forty-eighth and Cypress streets, 50x128 feet, $1030, to C. Kirk. Lot on Forty-eighth street, near Vermont avenue, 45x129 feet, $775, to H. J. Boas; lot on Normandie avenue, near Forty-seventh street, 50x134 feet, $750, to Lena Rittinger; lot on Forty-eighth street, near Cypress street, 45x128 feet, $775, to C. D. Boas; lot on Normandie avenue, corner Grand avenue, 50x133 feet, $750, to A. G. Lotck; lot on Forty-seventh street, 50x140 feet, $850; to C. J. Kennedy, lot on Forty-eighth street, near Vermont avenue, $775; to N. A. Boas; lot on Normandie avenue, near Forty-eighth street, 50x133 feet, $750, to K. Chase.

**Moderate Price Lots.**

Winton & McLeod Company report the following sales, amounting to $11,500: Two lots on Vermont avenue to R. J. Getchell, $775 each; lot on Romeo street to James Winters, $450; lot on Romeo street to Edward Salley, $400, lot on Russell avenue to D. E. Erskine, $350; two lots on Russell avenue to Charles E. Mason, $360 each; lot on Normandie avenue to L. S. Phelps, $400; lot on Normandie avenue to L. L. Walton, $325; lot on Budlong avenue to Samuel Coburn, $575; two lots on Budlong avenue to Mrs. C. Bartlett, $360 each; lot on Juliet street to James Norton, $400; lot on Juliet street to D. N. Weller, $450; two lots on Venetia avenue to John S. Myers, $675 each; lot on Venetia avenue to S. C. Greeley, $600; lot on Sixty-second street to Samuel C. Davis, $400; lot on Sixty-third street to Willis Mathews, $550; lot on Sixty-sixth street to Benjamin Maddox, $650; lot on Sixty-eighth street to William Walters, $625; lot on Sixty-ninth street to Andrew J. Bucklin, $550; lot on Sixty-ninth street to Margaret Myers, $525.

**Lots and Bungalows.**

Jones & Ryder Land Company report the following sales. G. A. Vauder Muller to M. Morris, lot 50x145 feet on Kenwood avenue, near Twenty-ninth street, $1700; B. M. Tarte to A. B. Nash, the northeast corner of Jefferson street and Normandie avenue, lot 40x100 feet, $2450; Julia Brockman to O. Sassaman, lot on Forty-fifth street, near Vermont avenue, $900; Virginia A. McIntyre to Le Roy Payne, six-room bungalow, No. 1218 West Thirty-sixth street, $3200; W. C. Harris to John J. Abramson, six-room bungalow, No. 2214 Romeo street, $4250; A. Richmond to Fred Espe, lot on Forty-fifth street, near Figueroa street, $525; Mrs. R. J. Macy to L. E. Jones, lot 50x150 feet, No. 1460 South Flower street, $10-600; L. E. Jones to W. L. Brett, five-room bungalow, No. 436 Clarence street, $2950; Pettifils & Black to J. C. Pancoast, two lots 50x140 feet on Western avenue, near Twenty-ninth street, $2600; L. A. Building Company to C. J. Skoogland, five-room cottage, No. 1536 East Forty-sixth, $2350; Boyle & Rosenthal to Clara E. Smith, six-room bungalow, No. 2902 Western avenue, $3200; W. J. O'Brien to H. J. Eggers, lot 50x145 feet on Kenwood avenue, near Twenty-ninth street, $2000; L. A. Building Company to Charles Richmond, five-room cottage, No. 1556 East Forty-sixth street, $2350; Stanley Harrington to Mrs. Rosa Unger, six-room bungalow, No. 2966 Flint street, $3250; Elisabeth Reneau to N. Larson, six-room bungalow, No. 2102 Willard avenue, $2850; Poole & Wallace to A. J. Brookart, lot 50x150 feet on Seventy-seventh street, near Figueroa street; Henry W. Mellen to John R. Grant and Charles Sangster, ten acres frontine on Moneta avenue, one-half mile south of Manchester avenue, $11,000. J. Horner to Julia Brockman, lot 50x145 feet on Budlong avenue, near Twenty-ninth street, $1750.

**Cottages and Lots.**

A. W. Ross reports the following sales amounting to $35,000: Mrs. E. A. Baugus to Arthur G. Newton, No. 221 West Fifteenth street, lot 50x120 feet, improved with cottage; in middle block between Hill street and Grand avenue, $16,000. David N. Barry to W. W. Anderson Co., four lots in Boulevard Heights, $5000. John Wahlberg to Nellie T. Potts, six-room modern cottage, lot 50x150 feet, No. 1453 Calumet street, $2900. Arthur G. Newton to a local investor, seven-room, two-story house on lot 40x146 feet, at No. 201 West Thirtieth street, $6000. E. W. Miller to Laomar West, modern six-room bungalow, No. 2118 Magnolia avenue, $2700. M. O. Tremain to L. A. Newman, lot 50x140 feet on south side Wilshire boulevard, third lot west of Wilton Place, $1750. Sarah M. Price to M. O. Tremain, lot on Wilshire boulevard near Wilton Place, $1800. Francis A. Anderson to David Barry, five-room modern cottage, No. 156 South Clarence street, lot 81x140, $2850.

**Activity on West Sixteenth.**

Dolton & Austin report the following sales: Theodora Sentous to C. R. Henderson, No. 834 West Sixteenth street, lot 40x170 feet, improved with modern eight-room house, $7000. Arnold Vetter to H. H. Otte, a lot 40x141 feet to alley, on the north side of Sixteenth street between DeLong and Wright streets, $6500. E. Rabin to Andrew McAllen, the northwest corner of Sixteenth and DeLong streets, lot 60x96 feet, $6600. W. H. Smith to Charles Brown, a lot, 45x138 feet, with small improvements, on the north side of Jefferson street west of Vermont avenue, $3750.

**Moneta Avenue Lot.**

F. K. Eckley Company report the sale of lot on the east side of Moneta avenue, opposite Fortieth street, W. A. Buck purchasing the property. The lot is vacant and 56x193 feet in size. The consideration was $3000.

**West Adams That Way.**

Eva M. Norse reports the following sales: Jay W. Decker to Mrs. M. Baker, eight-room residence on the east side of Sixth avenue, near Twenty-first street, $6000. The Mesa Land Company to W. E. Batterell, 60x145 feet, corner of Eighth avenue and Twenty-fifth street, $1700. To Fred G. Douglas, 65x140 feet, corner of Eleventh avenue and Twenty-fifth street, $1700. To same purchaser, 60x140 feet, corner of Thirteenth avenue and Twenty-fifth street, $1800; Dr. Noble to John B. Smith, 50x140 feet, on the east side of Eighth avenue, near Twenty-third street, $1250. Dr. Pattle to Martin Harvey, 100x140 feet, on the east side of Eleventh avenue, between Twenty-fifth and Twenty-third streets, $2300. H. G. Cotton & Co. to Nellie R. Borden, 81x140 feet, on the north side of Twenty-seventh street, near Sixth avenue, $1100. The Mesa Land Company to H. R. Stoll, 60x140 feet, on the east side of Thirteenth avenue, near West Adams street, $1000.

**On Vermont Avenue.**

Stockwell Realty Company report the following sales on Vermont avenue this week: Southwest corner of Fifty-fourth street and Vermont, 48.36x135 feet, to Alice Ponts, for $1350; northwest corner of Fifty-fourth and Vermont, 40x120 feet, to alley, to Mrs. Mary Anderson for $1700; southwest corner of Fifty-third and Vermont, 40x120 feet to alley, for $1600; northwest corner of Fifty-third and Vermont, 41x120 feet to alley, for $1650; southeast corner of Forty-seventh and Vermont, 55x125 feet to alley, for $2500.

**Buys It Back.**

S. S. Federman sells to Lawrence Hohl, through the firm of A. T. Jergins & Co., lot 80x127 feet, southeast corner of Pico and Valencia streets, improved with modern, two-story press brick store and apartment building, consideration $42,500. There is an odd coincidence connected with this sale. In Mr. Hohl sold this block to Mr. Federman less than eight months ago for $35,000, and while the consideration paid to Mr. Federman was $7500 more than that which Mr. Hohl received at the time he sold, recent sales show a great increase within past few months of property values on this street.

**FRENCH BAKERY.**

Pictured on this page is the front elevation of the new Franco-American Bakery, which has been built by a company of local bakers on Castelar street between College and Alpine streets. The contractors have almost finished work on the structure and it is planned to have the bakery in running order within ten days. The building, as the picture shows, is two stories in height and is built of brick. The dimensions of the structure are 50x120 feet.

The company is composed of about seven smaller concerns, which have consolidated under the name of the Franco-American Bakery Company, incorporated. The bakery is equipped with the latest and best bread-making machinery. There are three large, modern ovens in the building, which will turn out French and Vienna bread.

There are large and roomy offices provided for, while the horses and delivery wagons have been well placed in a large and a spacious barn and stable, large enough to accommodate thirty-five horses. Elevators for handling the flour have been installed, and everything that conduces to time saving has been put in. The cost of the building runs close on $25,000.

**FOR SMALL FARMS.**

The following letter from San Jacinto calls attention to important facts:

"I have been a constant reader of The Times for years, especially the real estate section, and have agreed with your opinions and heeded your warnings. I have also been through the activity of the beaches for the last three years and saw those properties advance in price from $50 per acre to $1000 for a small building lot of this same land, until I considered the speculative value of these holdings were completely exhausted for a time, excepting possibly, in a few favored localities.

"I have also watched Los Angeles property grow from where a man with small means could handle with safety to its present height where it now requires hundreds of thousands. But I have found by going further up the stream that better fishing can be found; where the man that owns the land is satisfied—satisfied with a mere existence by sowing a few acres to grain, a few chickens and a cow or two is the extent of his farming fifty or 100 acres of land; and invariably as good land as is in Southern California, where artesian water can be obtained at a depth of 100 to 200 feet, and in other cases abundance of water can be pumped for irrigation at from four to thirty feet, and these lands can be bought for $30, $40 and $75 per acre, according to location, and converted from its present state to a producing land of from $50 to $100 per acre annually.

"These conditions exist all through the Perris and San Jacinto Valleys, where thousands and thousands of acres of these lands are in this present condition in tracts from ten to 5000 acres, that can be bought for one-half its value in its present state.

"In approaching one of these land owners to go together and all join in an advertising campaign they will laugh at you, and say 'they are for sale if anybody wants their land, but can't see nothin' in advertisin'.

"Now the question in my mind is this: Los Angeles and Southern California growing as it is, by the thousands, needs the produce that could be grown on these now uncultivated lands, and there are hundreds of people looking for just such an opportunity and have no way whatever of finding it.

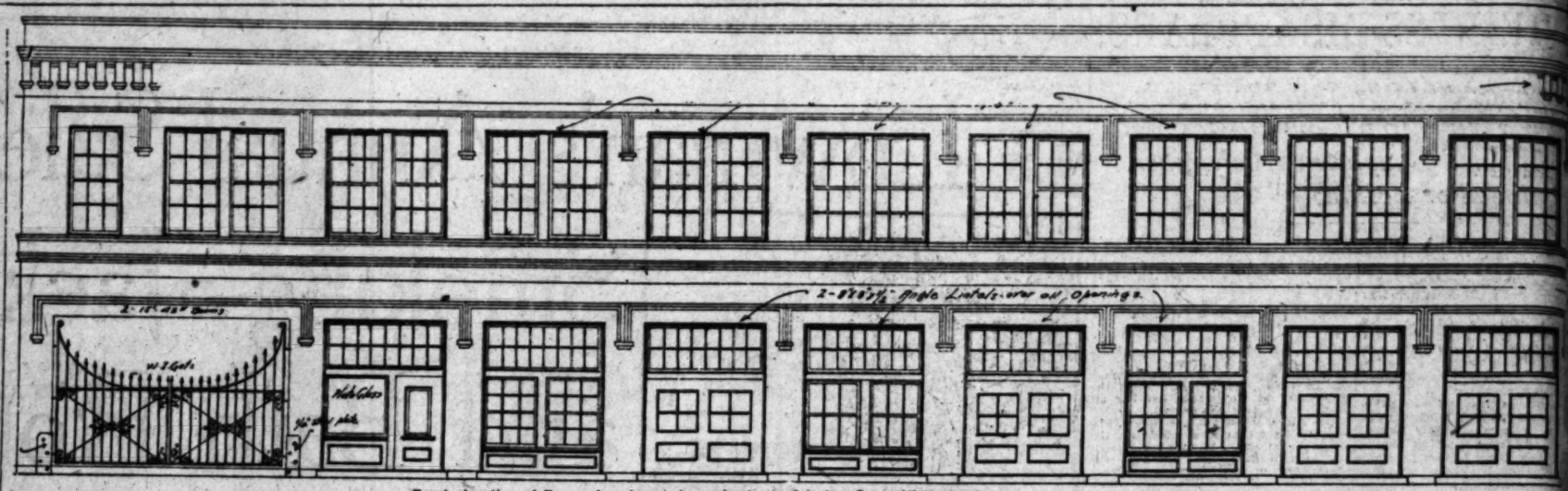
"With the present conditions that exist you can readily see the opportunity for the man with $50,000 or $100,000 to buy these large tracts and subdivide them into small farms of twenty or thirty acres each, and by advertising sell the small tracts at 100 per cent, or even 200 per cent, profit.

"The small investor has just as good a chance with his small means where he can get twenty acres of land with water for $1000 or less.

"An editorial in your columns some three years ago said there is but one Southern California and only so many miles of beach, and when that was all taken there would be no more, and I think it is equally true in regard to such lands as I have been writing of, and good land with water can not depreciate in value, but without doubt will advance as there is but one Southern California.

"Yours respectfully,

"ROY MALONE."



Front elevation of Franco-American bakery about completed on Buena Vista street.

## AMONG BUILDERS AND ARCHITECTS.

### NOVEMBER PERMITS FALL SHORT OF RECORD LAST YEAR.

**Over Six Hundred Fifty of These Issued—Cost Over Million Dollars. Details of Contracts and Permits for Last Week—Also New Plans in Hands of Architects.**

The permits issued by inspector of buildings for November number 653, to cost $1,089,543, compared with 843 permits in November, 1905, at $1,250,265, and 695 at cost of $1,534,152 in 1904. The report follows:

| | No. of Permits. | Valuation. |
|---|---|---|
| Class A, rein. concrete | 1 | $100,000 |
| Class C | 21 | 207,709 |
| Class D, 1 story | 276 | 284,960 |
| Class D, 1½ story | 35 | 73,494 |
| Class D, 2 story | 49 | 242,050 |
| Class D, 3 story | 2 | 18,000 |
| Class D, 4 story | 1 | 25,000 |
| Churches | 2 | 21,400 |
| Sheds | 71 | 11,620 |
| Foundations | 2 | 8,650 |
| Brick alterations | 31 | 37,630 |
| Frame alterations | 158 | 48,567 |
| Demolitions | 4 | 400 |
| Grand total | 653 | $1,089,543 |

Comparison with other years:

| | | |
|---|---|---|
| 1905 | 843 | $1,250,265 |
| 1904 | 695 | 1,534,152 |
| 1903 | 649 | 1,183,814 |
| 1902 | 494 | 1,129,954 |
| 1901 | 362 | 538,004 |
| 1900 | 146 | 197,947 |
| 1899 | 137 | 156,551 |

Following is a report by wards from November 1, 1906, to November 30, 1906, inclusive:

| | No. of Permits. | Valuation. |
|---|---|---|
| Ward One | 52 | $ 75,570 |
| Ward Two | 51 | 35,280 |
| Ward Three | 46 | 151,183 |
| Ward Four | 85 | 147,736 |
| Ward Five | 156 | 281,883 |
| Ward Six | 175 | 126,436 |
| Ward Seven | 21 | 186,310 |
| Ward Eight | 12 | 34,285 |
| Ward Nine | 55 | 38,720 |
| Total | 653 | $1,089,543 |

**BUILDING CONTRACTS LET.**

A rainy week, a broken week, and a week red-hot with politics probably will account for the comparatively small number of contracts filed for record during the week and building permits applied for to the Inspector of Buildings. Under each of these heads and also under that of new work planned, for all items to cost $2000 and over, details follow:

Wright and Callender Building Company to Howe Bros., plumbing for ten-story and basement office building, southwest corner Fourth and Hill streets, $13,759.

F. M. Brown to Richard Arenz, painting, varnishing, etc., three-story and basement brick building for Home Telephone Company, Olive street near Seventh, $2200.

H. Dellamo to Henry A. Cogswell, two-story nine-room house, No. 1725 Westmoreland boulevard, $4627.

Pauly Bros. to O. W. Harris, one-and-a-half-story seven-room house, Mount Washington Drive, $3590.

Henry C. Bohrman to O. L. Seeley, plumbing and electric work in one-story garage, 60x68 feet, Washington street, near Hoover, $3290.

N. B. Blackstone Company to Hughes Manufacturing and Lumber Company, furnishing store in A. T. Johnson Building, east side of Broadway near Third street, $34,125.75.

Home Telephone Company to F. L. Spaulding, one-story and basement reinforced concrete building, West Adams street near Hobart boulevard, $34,523.

Joseph Jaeger to John Talken, two-story frame building, two five-room flats, Avenue 52 near Pasadena avenue, $3350.

George Schoenewald to John Froehlich, six-room cottage, Thirty-first street near Hoover, $3027.

R. W. Morris to J. A. Winget, two-story seven-room house, Thirtieth street near Hermosa, $3825.

E. T. Sherer to E. N. Bent, two-story eight-room house, west side New Hampshire near Wilshire boulevard, $7477.

Robert W. McDonald to C. E. Billings, two-story eight-room house, Hill avenue near Orange Grove, Pasadena, $3630.

H. L. Winters to California Bungalow Company, two-story eight-room house, Eagle Rock Valley, $3500.

C. B. Boothe to T. C. Horton, plastering residence, corner Oak street and Garfield avenue, South Pasadena, $2234.

**BUILDING PERMITS ISSUED.**

T. Billington, two-story, eight-room residence, No. 951 Edgeware Road, $3000.

Daniel T. Althouse, two-story, nine-room residence, No. 1525 Western avenue, $5000.

Daniel T. Althouse, two-story, nine-room residence, No. 1521 Western avenue, $5000.

Daniel T. Althouse, two-story, nine-room residence, No. 1517 Western avenue, $5000.

Earl Anderson, six-room residence, No. 1105 West Forty-eighth street, $3000.

Al Malikah Auditorium Association, two-story Shriners' temple, Nos. 3234-36 Royal avenue and No. 651 West Jefferson street, $50,000.

Edward B. Oakley, two-story, eleven-room residence, No. 1313 Harvard Boulevard, $3800.

Joseph Jaeger, two-story, eleven-room residence, No. 230 North Avenue 52, $3350.

Arthur Holliday, two-story, nine-room residence, No 241 South Coronado street, $3500.

W. S. Fitts, six-room residence, No. 2373 West Twenty-first street, $3000.

W. B. Houseman, story-and-a-half, six-room residence, No. 343 West Forty-ninth street, $2000.

W. O. Lewis, two-story, eight-room residence, No. 3272 Connecticut street, $4000.

G. Schonewald, six-room residence, No. 1019 West Thirty-first street, $2200.

Anderson Mill Company, three-story Class C brick planing mill, No. 656 West Thirty-ninth street, $7000.

Mrs. Clara Newton Cattern, foundation of large brick structure, No. 314 South Olive street, $8500.

Frank Schoenrock, six-room residence, No. 2327 Hobart Boulevard, $2000.

Oliver Morosco, two-story, twelve-room residence, No. 991 Elden avenue, $13,500.

L. N. Van Nuys, four-story Class C brick warehouse, Nos. 223-225 South Los Angeles street, $30,275.

R. W. Morris, two-story, seven-room residence, No. 2231 West Twentieth street, $3200.

W. G. Ghower, two-story, eight-room residence, No. 1713 Hobart boulevard, $3800.

W. A. Belger, six-room residence, No. 3538 Budlong avenue, $2000.

Ora Rubsch, story and a half, seven-room residence, No. 3906 South Grand avenue, $2500.

Ira Foreman, story and a half, seven-room residence, No. 2108 West Twenty-seventh street, $2500.

Pacific Iron Works, story and a half, frame machine shop, Nos. 1171-1197 East Thirty-second street, $2000.

Minniar Ferguson, six-room residence No. 1320 West Fortieth street, $2000.

In Pasadena during the week there were let thirty permits, of a total value of $61,741. Among these was one to J. M. Draper, two-story eight-room house, 315 Burton Court, $3000; City of Pasadena, two-story brick school building, corner Chester avenue and Division street, $27,000; J. W. Neil, repairs to house, 400 Arroyo Terrace, $2000; A. J. Ellis, five-room cottage, 376 Oakland avenue, $2600; Mrs. E. M. Bartlett, seven-room house, 1269 Summit avenue, $2450; James Ritzell, seven-room house, 934 North Marengo avenue, $2700; C. M. Hull, six-room cottage, South Chester avenue, $2350.

At Long Beach there were issued twelve permits to build, of an aggregate value of $14,740, one to M. K. Hartman, two-story house, 1102 Elm avenue, $2500; to W. H. Bownd, two-story house, East Second street, near Falson, $2500; W. J. Cox, two-story house, 905 Magnolia avenue, $2750; F. L. Bouman, two-story house, Loma Vista Drive, $2150.

At San Diego there were issued sixteen permits to build, of an aggregate value of $14,350, among them one to Lida M. Peckham, apartment-house, Beech street, near Second, $5000.

At Santa Monica there were issued fourteen permits to build, of an aggregate value of $20,630, one to W. B. Cling, residence, corner Third street and Idaho avenue, $7500; to Moody & Porter, cottage, Sixth street near California, $2200; to H. C. Hollwedel, cottage, corner Fourth street and Washington, $2200.

**NEW WORK PLANNED.**

The Builder and Contractor furnishes the following data respecting new plans for future work in the hands of various architects:

Westburg & Burke, plans of a two-story and basement frame residence on Berendo street, between Seventh and Wilshire boulevard, for W. R. Iriand.

Marsh & Russell, plans for a new church for the First Presbyterian Church of Pomona. It will be built on the combination plan, the Sunday-school being so arranged as to be added to the main auditorium when required. A first-class heating and ventilating system will be installed, individual class rooms, ladies' parlors and social rooms. The exterior will be of stone. The estimated cost is $35,000.

Myron Hunt and Elmer Grey, plans of a large two-story residence on San Rafael Heights for W. H. Bailey. It will have a frontage of 82 feet, with two wings forming an open court. It will contain thirteen rooms and four baths.

Otto H. Neher, working drawings for a three-story apartment building on the northeast corner of Sixth street and Burlington avenue for Attorney Frank C. Hill. The first-story walls will be made of concrete, the second story half timber and plaster. The building will contain 130 rooms, divided into two and three-room suites. The interior finish is to be of birch, with mahogany stain. The building will be 112x120 feet, and will have every modern feature.

The L. B. Valk Architectural Company are finishing the plans for a new apartment house, on Grand avenue, between Fourth and Fifth streets, for a syndicate of local capitalists. It will be 78x165 feet, five stories high in front and seven stories in the rear, and constructed of reinforced concrete. There will be twenty suites on each floor, each supplied with all modern improvements. A café and ballroom will also be provided for the convenience and pleasure of the tenants. The architect will be ready to receive bids next week.

F. M. Tyler, plans for a one-story five-room cottage at No. 248 West Forty-second street for Joseph Schaub. The same architect, plans for a one and one-half-story seven-room bungalow on the corner of Adams street and Dalton avenue for Mrs. W. H. Young. The same architect is also drawing plans for a two-story eight-room residence, old English in style, on Cambridge street, near Harvard boulevard, for F. Bohrl. It will have stone front columns, cement porch, hardwood floors, plate glass windows, beamed ceilings, brick mantel, etc.

Garrett & Bixby plans for a two-story eight-room frame residence at Hollywood for Mr. Park. The same architects plans for a three-story frame apartment house on Byram street between Tenth and Eleventh streets for Charles Lofgren. It will be Mission in style with plastered front. It will contain four two-room suites with kitchen and private bath, and eight one-room suites with kitchen. All rooms will be equipped with patented wall beds and fixtures.

Hunt & Eager, plans of a one-story bungalow dwelling at Riverside for William Hinkle. It will have adobe walls with cement plaster and stucco finish and shingle roofing. It will cover an area of 80x60 feet and contain ten rooms surrounding a patio. There will also be a pergola, summer house and Japanese garden. It will have three bathrooms, hardwood floors, furnace heat, tile mantels and other modern features. The same architects plans of a fine two-story residence on Harvard boulevard, between Twentieth and Twenty-first streets, for M. R. Sawtelle.

Lester S. Moore, plans of a unique bungalow dwelling for Mrs. A. Tsheppe, at East Whittier. It will be 48x56 feet, and will contain living-room, five bedrooms and bath on the first story and one bedroom in the attic. The living-room is octagonal, twenty-four feet in diameter, located in the central part of the building and surrounded by a gallery. Light will be obtained from a stained glass cupola overhead. It will have oak floors in living-room and reception hall and white enamel finish to bedrooms. There will be large porches on two sides of the building. The same architect, plans of a two-story eleven-room frame residence at Sunny Slope, on the Monrovia electric road, for B. E. Williams of this city.

Harrison Albright, sketches for a large reinforced concrete warehouse to be built on the southeast corner of Seventh and J streets, San Diego, for Simon Levi. It will be 75x200 feet.

**SOLDIERS' HOME LIBRARY.**

The Times last Sunday printed a picture of the new library building at the National Soldiers' Home at Sawtelle. The following description has been furnished of the building by the architect, J. J. Lee Burton:

The building is a two-story partly frame building of a style of architecture which has taken the old mission and the colonial modified and adapted for this particular building. The exterior walls are in the popular rough-finished cement plaster, while the roof is covered with old mission red tiles. At each end of the structure there are large cement porches, where the colonial architecture is most apparent, as each porch has six elaborately designed Corinthian columns with ornate capitols in keeping with the columns. The outside finish of the walls is a buckskin buff with pure white trimmings about all openings.

The main floor is given over to a large library, fitted with the most improved library furniture, including the new patent steel bookcases. A pastor's study, a large reading-room and a reception hall are also located on the main floor. The second story is composed of a commodious librarian's office, a hall, equipped with a stage and the fixtures of a small theater, committee rooms, and a large storeroom for the use of the army corps in storing such things as flags, banners and other paraphernalia belonging to the post. Each floor is provided with ample conveniences in the way of closets and lavatories. There are four exits provided for on each floor, and the lighting and ventilation are perfect.

The interior finish consists of the prevailing slash-grained Oregon pine stained a weathered oak in color. All interior floors are laid with fine white maple flooring, polished and waxed to a high finish. The cost of the building was in the neighborhood of $40,000.

**FOUR KILLED IN WRECK.**

**Several Others Seriously Injured in Wreck on Rutland Railroad in Vermont.**

[BY THE ASSOCIATED PRESS—A.M.]

VERGENNES (Vt.) Dec. 1.—Four persons are known to have been killed, and it is feared that others lost their lives, while several more were seriously injured in a wreck on the Rutland Railroad near here today.

A gravel train plowed into the rear end of a passenger train. Two passenger cars were wrecked and caught fire.

## OVERCROWDED ELEVATED CARS.

### CHICAGO FOR THE FIRST TIME CALLS OUT POLICE.

**Frantic Haste of Would-be Passengers to Reach the Cars and Their Homes Leads to Confusion. J. Ham Lewis Advises the City as to Its Powers.**

[BY THE ASSOCIATED PRESS—A.M.]

CHICAGO, Dec. 1.—City policemen last night guarded the platforms of the three most congested stations on the elevated railway loop. They forced a semblance of order among the scrambling, pushing throng of passengers.

Many started past the fare collectors for the door in their frantic haste to reach their homes under inadequate transportation facilities.

It was the first police effort in Chicago to check overcrowding. The police reported today on what they saw to Chief Collins, who will, in his turn, describe to Mayor Dunne the conditions as they were found.

The policemen were detailed to the stations after Corporation Councilman J. Hamilton Lewis had given an opinion that the city, under its police power, could prevent passenger from entering crowded trains to their own possible injury, or the injury of others.

**WOULD BLOW UP CRUISER.**

**Sailor Imprisoned on Japanese Vessel Tries to Set Fire to Powder Magazine.**

[BY THE ASSOCIATED PRESS—A.M.]

VICTORIA (B. C.) Dec. 1.—Advices were received by the steamer Ceylon from Yokohama of an attempt to blow up the Japanese cruiser Iwaet by a sailor, who was a prisoner on board. The seaman while walking with guards suddenly seized a lighted piece of rope and rushed to the six-inch magazine, which was in course of repair.

The guard, frightened, stepped back, and the sailor was breaking a powder case to apply the light when workmen seized him and dragged him from the magazine. The admiralty reports the cruiser narrowly escaped being destroyed by the man, who had been imprisoned at Sasebo.

From Tokio, news received that the steamers Nippon, America and Hongkong, now running to San Francisco from Japan, will be transferred to the Japanese South American service to Chile, when the three 12,000-ton steamers now under construction are completed to take their place on the San Francisco route.

The steamer Baron Ardrossan, which arrived at Yokohama from Antwerp with a general cargo, had a narrow escape from destruction by fire when four days out from Singapore, and smoke poured from a hatch where some hundreds of tons of fish manure were stored with forty tons of dynamite.

**VETERAN HERO DEAD.**

**Man of Exciting Experiences on the High Seas Passes Away in Massachusetts.**

[BY THE ASSOCIATED PRESS—A.M.]

SALEM (Mass.) Dec. 1.—Capt. Thomas Fuller, veteran shipmaster and hero of many an exciting experience on the high seas in days when piracy and mutiny were frequent, died at his home here today, aged 93 years.

Capt. Fuller won fame as master of the ship Lurilla. While that vessel was off the coast of Sumatra, with $25,000 in specie on board the crew mutinied. Revolver in hand, Capt. Fuller subdued his men and finally brought his ship into Philadelphia.

**ARRESTS THREATENED.**

**Chicago Broker Claims to Have Scalps of Sellers of Wildcat Mining Stocks.**

[BY THE ASSOCIATED PRESS—A.M.]

GOLDFIELD (Nev.) Dec. 1.—Gage Lyman, general manager and chief stockholder of the Union Mines Company, which he is said to have defrauded in a mining promotion in the sum of $9250, has been apprehended.

E. H. Latimer, secretary of the company, who was arrested as one of the defendants, today pleaded not guilty. He was admitted to bail and will have a preliminary examination next Monday morning.

B. H. Scheftels, the Chicago broker, who is the complaining witness, said today that additional complaints would be filed, one of which would be in the United States Court, on a charge of misuing the mails. Means to search warrant having been issued by Justice Solomon, the records of the Union Securities Company will be searched for evidence.

**AWAIT PRESIDENT'S DEFENSE.**

**London Hears Rumors of Grave Complications Between Japan and United States.**

[BY THE ASSOCIATED PRESS—A.M.]

LONDON, Dec. 1.—President Roosevelt's solution of the difficulties arising from the anti-Japanese rule of the San Francisco public schools is awaited with the greatest interest and anxiety here. The London papers, being regaled with sensational statements made by recent arrivals from the Pacific Coast from the Far East suggesting the possibilities of grave complications, even war.

The forthcoming Presidential message to Congress, therefore, is looked for with even greater interest than usual.

**LIEUTENANT TO BE TRIED.**

**Court-martial Ordered for Officer Who Gave the Order "On Your Knees, You Dog!"**

[BY THE ASSOCIATED PRESS—A.M.]

PORTSMOUTH (Eng.) Dec. 1.—The admiralty order was received today directing the trial by court-martial of Lieut. Bernard St. Gerard, to whose order "on your knees, you dog," the recent mutinous outbreak is attributed.

It transpired at the trial by court-martial of the mutinous steward, Lieut. Collard on one occasion lost his temper and gave the offensive order to a stoker of "on your knees, you dog." The lieutenant subsequently was obliged to apologize.

After the late break, the admiral ordered a court of inquiry into Collard's conduct on both occasions, and in consequence of the findings he has now been ordered to appear before a court-martial, December 3.

**OREGON POTATO SHIPMENTS.**

PORTLAND (Or.) Dec. 1.—Immediate benefit of the raising of the embargo to San Francisco on potatoes, inland on lumber and general shipments will be to Oregon shippers. Southern Pacific officials say they expect to be able to fill nearly all of all orders for Oregon points for San Francisco within a short time. There has been continual complaint from potato dealers because they could not be had for shipment, but speedy relief is now promised.

Arthur A. Kinney Company report the sale of three lots in Alhambra street Park for a total of $3000. The part of this tract north of Valley street has been nearly sold out, only a few good lots still remaining. The work of putting in cement sidewalks and curbs on the south side has been begun. The streets had already been graded.





An old soldier writes about ARIOSA Coffee: "Your coffee is the best and richest coffee I ever drank since I left the service, from '61 until I received your coffee yesterday." A soldier knows coffee by the taste, and the way it makes him feel, and would sooner go without his bread than without his coffee. Arbuckles' ARIOSA was the first roasted, packaged coffee, packaged for protection of consumers, roasted and the pores of each berry sealed with a coating of fresh eggs and pure sugar, to hold the goodness in and make the coffee settle clear and quickly. Better than "fresh roast." Warming a little develops the flavor and makes the grinding easy. Our enormous coffee business, exceeding the next four largest firms in the world together, reduces our average cost per pound, and enables us to give you better coffee for your money than you can buy in any other way. There are more pounds of ARIOSA sold in the United States than all the other Coffees combined.

If your grocer will not supply you, ARBUCKLE



The Cream Sheet.
MUSIC AND THE PLAYHOUSES
XXVTH YEAR.
Theaters—Amusements
MASON OPERAHOUSE—
ONE WEEK MATINEE SATURDAY
Return by Request of the P
The Kirke La She
OFFERS PAUL ARMSTRONG'S MERRY CO
The He to the Hoora
66 LA Lar Gran Esthe
ESTHER ADAMERTO
IN HER FAVO
NEW SCENERY AND COST FOR THIS PROD
SEATS NOW SELLING.
BELASCO THEATER—
Commencing Tomo
The Belasco Theater Stock Company will give a mag play ever presented in Los Angeles—
OLD HEIDE
this week's production will positively be bigger and almost impossible—than any previous presentation of
Greatest of all Great
The sale of seats for this week's production is going to be another record-breaker. The first seats for this fine play, and only the ea of witnessing what will unquestionably be ance to Los Angeles. Join the big line of at the earliest possible moment and don't be
NEXT WEEK—David Grey's famously successful co me in the entire West.
ORPHEUM THEATER—SPRING BOTH P
.... MODERN VAUD
COMMENCING TOMORRO
ONG & COTTON, presenting six different characters Mlle. KNIGHT & SAWTELLE, eccentric dancers, Carmel Acrobats, 4 CAMARAS SISTERS, Acrobatic L WHITE, Soprano, GUS EDWARDS' SCHOOLBOYS A Matinees daily except Monday. Evening prices 25c
GRAND OPERAHOUSE— MAIN PHON
Commencing Today's
EDWARD R. SALTER PRE
66 The Convict's
A HEART STORY.
GEO. J. ELMORE, Supported by
Matinees Sunday, Tuesday and Saturday, 25c and
MOROSCO'S BURBANK THEA
MATINEE TODAY—TONIGHT—ALL WEEK.
66 The Lottery
NEXT WEEK—"Leah Kleschna." First appearance of Usual prices. Seats ready.
Additional Amusement Announce

The Cream Sheet. MUSIC AND THE PLAYHOUSES

# Los Angeles Sunday Times

Part VI—24 Pages. SOCIETY—LITERATURE—ART.

XXV[TH] YEAR. SUNDAY MORNING, DECEMBER 2, 1906. On All News Stands, Trains and Streets. 5 CENTS

Theaters—Amusements—Entertainments.

MASON OPERAHOUSE— H. C. WYATT, Lessee and Manager.
ONE WEEK MATINEE SATURDAY MONDAY (TOMORROW) NIGHT

*Return by Request of the Play You Praised Most*

**The Kirke La Shelle Company**

OFFERS PAUL ARMSTRONG'S MERRY COMEDY SUCCESS OF LAST SEASON,

**The Heir to the Hoorah**

With GUY BATES POST

AND A NOTABLE SUPPORTING COMPANY, INCLUDING MOST OF THE PRINCIPALS OF LAST SEASON'S CAST.

PRICES—50c, 75c, $1.00 and $1.50. BOTH PHONES

SIMPSON AUDITORIUM— THE HOME OF GOOD MUSIC. L. E. BEHYMER, Manager.

*THREE GREAT EVENTS*

TO STUDENTS AND TEACHERS. A CHANCE IN A LIFETIME WHICH ENABLES YOU TO BUY A SEASON TICKET FOR

FRANZ WILCZEK, Violinist, Tues., Dec. 11
OSSIP GABRILOWITSCH, Pianist, Thurs., Dec. 13
ANTON HEKKING, 'Cellist, Tues., Dec. 18

BEST SEATS (3 EVENTS) $3.00. NEXT BEST SEATS (3 EVENTS) $2.50. GOOD RESERVED SEATS (3 EVENTS) $1.50. Seats now on sale at BIRKEL'S MUSIC STORE, 346 South Spring Street. Both Phones.

THE AUDITORIUM—SPARKS M. BERRY, Manager. THEATER BEAUTIFUL.

MONDAY AND TUESDAY NIGHTS, DEC. 3-4,

*Magnificent Production of*

"LA TOSCA"

—BY THE—

**Lambardi Grand Opera Co.**

THE WORLD'S GREATEST DRAMATIC SOPRANO,

**Esther Adaberto**



ESTHER ADABERTO As Floria Tosca.

IN HER FAVORITE ROLE OF FLORA TOSCA.

*NEW SCENERY AND COSTUMES ESPECIALLY FOR THIS PRODUCTION*

SEATS NOW SELLING. Phones Main 8190; Home 2867. PRICES 50c, 75c, $1.00, $1.50 and $2.00.

BELASCO THEATER— BELASCO, MAYER & CO., Props. PHONES: Main 8190; Home 267.

*Commencing Tomorrow Night*

The Belasco Theater Stock Company will give a magnificent revival of the most successful play ever presented in Los Angeles—

**OLD HEIDELBERG**

This week's production will positively be bigger and better in every way—although this is almost impossible—than any previous presentation of this

*Greatest of all Great Plays.*

The sale of seats for this week's production of "OLD HEIDELBERG" is going to be another record-breaker. Thousands will be unable to get seats for this fine play, and only the early ticket buyers are sure of witnessing what will unquestionably be the week's best performance in Los Angeles. Join the big line of happy ticket purchasers at the earliest possible moment and don't be disappointed.

NEXT WEEK—David Grey's famously successful comedy drama, "GALLOPS." First time in the entire West.

ORPHEUM THEATER— SPRING ST., between Second and Third. BOTH PHONES 1447.

*.... MODERN VAUDEVILLE ....*

COMMENCING TOMORROW EVENING.

LONG & COTTON, presenting six different characters in the playlet, "My Wife's Diamonds." KNIGHT & SAWTELLE, eccentric dancers. KITA BANZAI JAPS, Oriental marvel Acrobats. 3 CAMARAS SISTERS, Acrobats. LILLIAN APEL, Pianologues. LEE WHITE, Soprano, GUS EDWARDS' SCHOOLBOYS AND GIRLS.

Matinees daily except Monday. Evening prices 10c, 25c, 50c and 75c.

GRAND OPERAHOUSE— MAIN ST., between First and Second. PHONES—Main 1967; Home A5137. THE FAMILY THEATER.

**Commencing Today's Matinee**

EDWARD R. SALTER PRESENTS

"The Convict's Daughter"

A HEART STORY.

GEO. J. ELMORE, Supported by a Strong Company

Matinees Sunday, Tuesday and Saturday, 15c and 25c. Evenings 10c, 25c, 50c.

MOROSCO'S BURBANK THEATER— SIXTH AND MAIN PHONES 1270.

MATINEE TODAY—TONIGHT—ALL WEEK. The Burbank Stock Company in

*"The Lottery of Love"*

Augustin Daly's masterpiece. The best comedy yet.

NEXT WEEK—"Leah Kleschna." First appearance of MISS KATHERINE WILLARD Usual prices. Seats ready.

*Additional Amusement Announcements on Page 2*

# The Drama—Players, Playhouses, Gossip of the Stage.

## TOPICS OF THE STAGE.

THE opera season has not yet closed, by at least two performances, but already plans are being formulated for a larger and better company next year.

In brief, Mario Larbardi has signified his willingness to go to Italy and select an entirely new company, next summer, for the fall season of opera in this city. If this present plan is not carried out in all its details, it is likely that one of similar nature will be executed, at any rate.

Such an organization would be known by the name of this city, and would give us from two to three months of grand opera in the winter, play a circuit of equal length in the West, and finish by going into Mexico for an extended season. Financial success seems more than possible on such a venture—and it is always the hand of finance which holds the reins of art, after all.

Signor Lambardi will probably be accompanied to Italy by Mr. Berry, and perhaps one or two others.

The advantages of a new company are, of course, obvious. The melodic—or immelodic—deadwood which has marred so many performances for the present aggregation would be avoided. A chorus of real singers could be secured, with at least a few faces of passable pulchritude. New scenery could be made for the productions here. The costuming could be entirely renovated. And the best part of the whole matter would be that the local manager, having made his preparations himself, would have certain knowledge of his whereabouts and his own limitations—and likewise his strong points.

Had Mr. Berry been perfectly familiar with the present Lambardi company and its entire repertoire it is very doubtful if "Chopin" would have ever gone on, just as Campofiore's Carmen would also have been a never-happened.

The awful orchestral pitfall into which the manager stumbled this year will probably never catch the same men again. The orchestra should be either all-American or all-Italian. The players should be familiar with the works in hand, and not experienced solely in popular music, with interjections of grand opera at rare intervals. Lebegott's superior results have been in great measure because he could speak English. Mr. Brown of the tympani and Messrs. Kammermeyer and Lowinsky, of the violins, were all equally "stumped" at Guerrieri's strange, excitable commands, in a language which they couldn't understand. Guerrieri could speak no other way. As stated, the greatest mistake was made in mixing the orchestral force. It would have been far better had the company brought its own orchestra, entire.

Yet not for a moment should this be understood as an aspersion upon our own players. The Times has a hot answer ready for every Italian who blames the bad results entirely onto the English-speaking players. Heaven knows, there are Italians in that orchestra—Neapolitans who can't speak a word of English—that by all justification should be grading a Huntington double-track, rather than blasting out discord in the accompaniment of master works.

There are plenty of good singers in Italy—plenty of fresh-voiced young tenors, baritones, basses, sopranos, contraltos. The new company idea is one of the best that has ever been promulgated, and music-lovers should lend it encouragement.

One condition must be observed, however. The company must be much better than the present one.

Adaberto and Lombardi could not be improved upon. They will be heartily welcomed if they should come next year. There will also be glad hands for Antola, Salveneschi and Pacini. As for the rest, while they have doubtless given of the best that is in them, they have failed to please or satisfy in any extended way.

The "Tosca" performance should be good. The principals will be Adaberto, Salvaneschi, Pacini and Lombardi—the cream of the company.

### THE LOCAL WEEK.

Paul Armstrong's delightful comedy, "The Heir to the Hoorah," will return to the Mason Operahouse for a week's engagement, commencing tomorrow night.

The play abundantly proved its merits as a laugh-maker last year, and did more in one respect than any other comedy of similar nature has ever done in this city—in that it translated a genuine Western atmosphere to the stage.

Guy Bates Post is still at the head of the cast, with Janet Beecher, a talented young actress, as leading woman. Ernest Lamson, a last year's favorite, is still in his character part. Helen Lackaye, niece of the distinguished Wilton, is another addition to the company.

"Old Heidelberg," the most successful play that has ever occupied the Belasco stage, will be revived tomorrow, on what the management promises will be even a greater scale of elaborateness than the well-remembered first production.

Lewis S. Stone will have the role of the young Prince, Amelia Gardner will be seen again as Kathie, George Barnum will play Dr. Juttner, and Howard Scott will be seen once more in his great character study of old Kellerman.

"The Lottery of Love," pleasing comedy of mirth and sentiment, will be revived at the Burbank for the week commencing today. All the Burbank company will be seen in fitting roles.

Next week Miss Willard will make her debut, in the title-role of "Leah Kleschna."

Nick Long and Idalene Cotton will be star attractions at the Orpheum this week in a play entitled "My Wife's Diamonds." Both actor and actress are very well known to the Los Angeles public, and are favorites here. In the miniature melodrama in which they are now appearing Mr. Long assumes two distinct characters, and Miss Cotton four.

Other newcomers are Knight Brothers and Miss Sawtelle, dancers; and the Kita Banzas, eight Japanese acrobats.

The holdovers are the Herzof-Cameras Sisters, Lillian Apel, Lee White and Gus Edwards's School Boys and Girls.

Nat Goodwin's comedy, "The Nominee," will be seen again at the Hotchkiss for the week commencing today. The piece was one of the first offerings of the Howard-Hamilton company and has not been surpassed by anything they have essayed since.

George Howard, as before, will have the Goodwin role.

"The Convict's Daughter" will come to the Grand Operahouse this week, a new play in all but name. It has been entirely rewritten, and it is said to be well presented.




THE HEIR'S NEAR RELATIVES.

The real heir to the hoorah plays only a small part in the comedy of that name, but his relatives are all-important to the development of the plot. In last year's production a number of pretty women lent the refining touch to the merry, bracing Western atmosphere, which livens the whole piece with its air of reality. Photographic indications are good for the comeliness this season.

### Dramagraphs.

Amelia Bingham is making a tour in her new play "The Lilac Room."

Clay Clement has revived his romantic comedy, "The New Dominion."

Grace George has begun rehearsals of Ibsen's "The Lady from the Sea."

A new biblical play, entitled "Saul of Tarsus," is to be presented in New York in the spring.

Paul Armstrong, the author of "The Heir to the Hoorah," is to write a play for Eleanor Robson.

Edna May is to appear in London late in December in "Nelly Neil," a musical play by C. M. S. McLellan and Ivan Caryll.

Charles Cartwright's stellar debut in Paul Wilstach's play "Keegan's Pal" will take place in Cleveland in the latter part of this month.

Catune Mendez's "Sant Teresa," and Ibsen's "The Lady from the Sea," are among the plays that Mme. Bernhardt is preparing to produce.

Miss Louise Drew, the daughter of John Drew, is among the prominent members of William Collier's supporting company in "Caught in the Rain."

E. H. Pepie is collaborating with W. H. Tremayne in a new play, "The Turn of the Tide," in which Edward A. Braden is to star Robert Hilliard.

When Henrietta Crossman appears as Christian in her production of "Pilgrim's Progress," she is to wear a suit of armor that has been made for her in Berlin.

The play in which the noted Dutch actor, Henry de Vries, is to appear in this country this season is entitled "The Double Life." It is by an American author and is a play of American life.

The rights of the new three-act play, "The Games of Gloria," by E. R. Phillips a western newspaper man, have been obtained by Jennie Eustace, who is now playing with Grace George.

The new musical comedy, "The Grand Mogul," is to have it premier at Rochester next week with Frank Moulin, Maud Lillian Berri, Edith St. Clair, Phoebe Coyne and John Dunsmir in the cast.

Robert Mantell is trying to obtain the American rights to "The Virgin Goddess," lately produced in London by Oscar Asche. If he obtains these rights he will produce the play next season.

"Monna Vanna," Maurice Materlinck's drama, is to be made into an opera and is to be produced at the Opera Comique, in Paris. The musical setting is to be composed by Henri Fevrier, who wrote "The Blind King."

Henry B. Harris has commissioned William de Mille, the author of "Strongheart," to write another play for Robert Edeson. As in "Strongheart," Mr. De Mille will again picture young America in an unconventional environment.

Robert Loraine, who has become widely known through his presentation of Shaw's "Man and Superman," is planning to present "The Philanderers," which, like the forfer offering is included among Shaw's "Plays Pleasant and Unpleasant."

Ezra Kendall is to appear next season in a new play entitled "If I Were You." The scenes of the comedy are laid in Kansas, and Mr. Kendall's role will be that of a country printer poor in worldly goods, but rich in philosophy. Mr. Kendall is now starring in "Swell Elegant Jones."

Marie Brema, a Metropolitan Operahouse favorite of a few years ago, gave a series of three recitals in Paris recently, in which with the assistance of her daughter, Tita Brand, she rendered a programme of Shakespeare's lyrics set to music by English composers of the XVII. and XVIII. centuries, Purcell, Stevens and Arne, and groups of classic and modern songs. Mme. Brema received an ovation.

Ruth Saint-Denis, the American "danseuse," has just scored a triumph in Berlin at the first performance of Délibes's "Lakme" at the Komische Oper. Her grace and suppleness contributed not a little to the success of the work, which was staged with the greatest care, the costumes being especially beautiful. Miss Kaufmann as Lakme, and Miss Artot as Padilla were warmly applauded.

A dispatch from Rome, Italy, to a London paper, says: "Gabriele d'Annunzio's new play 'Piu che l'Amore' was performed for the first time at the Costanzi Theater, and met with a most unfavorable reception from a crowded audience. The drama had excited great preliminary interest, and the public was far more inclined to welcome a masterpiece than to hiss a failure, so that keen sense of disappointment may, perhaps, account for the storm of disapproval which followed upon the final fall of the curtain. 'Piu che l'Amore' is a modern tragedy, of which the scene is laid in Rome, a tragedy of the crudest kind, unoriginal in conception and lacking any distinction in its treatment. The actors did their best, but no acting, however excellent, could have saved a piece which had no redeeming quality. D'Annunzio's poetry evidently does not bear translation into the prose of every-day life."



MISS BESSIE BARTLETT.

She has more than one string to her artistic bow, for she is not only vocalist of ability, but an accomplished reader as well. She has announced an appearance for the near future, in which she will combine a reading of one of her own translations with a good selection of songs.



ESTER ADABERTO,

as Floria Tosca. This is the last part in which Mme. Adaberto will be seen in Los Angeles. It is her favorite role, and her friends are looking forward with interest to tomorrow night's production. Her personal beauty, her acting ability, and, above all, her great voice, should make her creation of this splendid Sardou-Puccini role a notable one.

# The Musical World.



OSSIP GABRILOWITZ.

**This young Russian pianist is now approaching Southern California, and will be heard in Los Angeles next week. An excellent resume of his recent appearance in Boston is reproduced in these columns.**

## MUSIC AND MUSICIANS.

**The week-calendar is replete with good concert events.**

On Friday night the Woman's Lyric Club, under Mr. Poulin's direction, will open its season, with a concert at Simpson Auditorium. The assisting soloists will be William James Chick, baritone, and Mrs. Robert Smith, soprano. Mrs. Elizabeth A. Fonda, Mrs. E. C. Crossman and Miss Willy Smyser will be the club's soloists. A mixed programme of good short numbers has been prepared, including Frederick Stevenson's "Italian Serenade," which will be sung by Mr. Chick.

Thursday night the Orpheus Club will commence, at Gamut Hall. Mr. Dupuy directs, with Mr. Strobridge as accompanist. The soloists will be Mrs. Fonda and Victor Schertzinger, violinist. Club members assisting will be Leroy Jepson and Charles W. Hatch.

Another Friday evening event will be Mr. Selling's recital at the Chapel of the University. This is the second of a "faculty series" in the college, and Mr. Selling will be assisted by Miss Isabel Curl, soprano.

On Saturday evening the Alliance Francaise will give its entertainment at Cumnock Hall, and a short musical programme will be given under the direction of Pietro Buzzi. The singers are William Dellamore, tenor; Misses Alice Starr and Bessie Bulpin, sopranos, and Harry Barnes, baritone.

Mr. Sessions's regular Vesper recital, at Christ Church on Wednesday afternoon, will feature as soloist Harry Clifford Lott. Mr. Sessions will devote himself to compositions by Bach and Widor.

**The "Messiah."**

Mr. Schoenefeld is making final preparations for the Apollo Club's production of "The Messiah," which will take place at the Auditorium Dec. 14.

His soloists are excellent, including Mrs. Catherine Collette, soprano; Mrs. Elizabeth Fonda, contralto; Abraham Miller, tenor, and Dr. W. W. Henshaw, bass.

**Vessella's "Laurie."**

This evening at Long Beach Maestro Marco Vessella will introduce another new march of his own composition. It is entitled "Laurie."

**Moore's Band.**

No Los Angeles band director has done more during the past year to uphold really good music than Conductor Moore, who has the Sunday concerts at Eastlake. Mr. Moore's work has been maintained on a plane as high above the ordinary "brass band" effects as an overture is above a ragtime melody, and his friends hope that he will continue during the coming year.

His programme for today will feature Lachner's Fest overture in C, Svendsen's Swedish Coronation March, Bachman's "La Mondaine," Camillo's "Une Folie de Festh," and a grand selection from Gounod's "Romeo and Juliet."

**Gabrilowitsch: Analytical and Descriptive.**

Ossip Gabrilowitsch, the Russian piano virtuoso, is to revisit Los Angeles next week.

As he approaches, the following terse and analytical study of his present-day style, taken from the last week's columns of the Boston Transcript, is interesting.

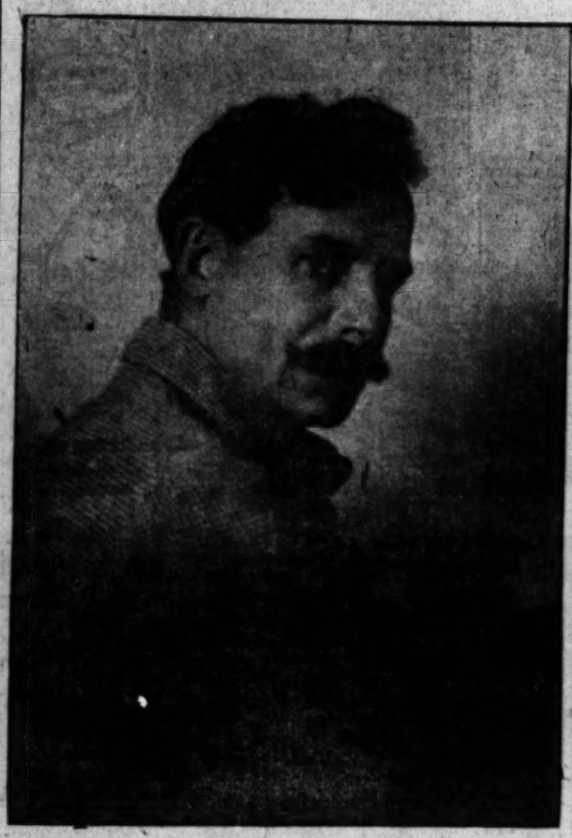
Mr. Gabrilowitsch is content with the piano as it is. He does not try to convert it into a full orchestra of many voices. He is satisfied if he makes it speak with beauty and emotion in its own voice and sing in its own tones. He does not try to widen the range or force the height of these emotions. The music that he chooses is music that finds its true and characteristic utterances with the piano and with nothing else. He omits—or he omitted Saturday—transcriptions of organ pieces, Chopin decorated a l'art nouveau; and the more or less brazen show-pieces with which recitals traditionally end. Clearly he loves his instrument and the genuine literature of it. There is a touch of affection, even, in the delicacy of what the teachers would call his "finger technic" and in his fondness for the little things of the piano and his skill in them. Akin, too, is the purity and loveliness of his tone, unless he is trying to force it into an over-strenuous forte, and a characteristic grace and elegance in his leading of the threads of melody and ornament through the tonal texture of his music. He has the feeling, as painters say, for the piano that is in De Pachmann, for example, and that has made Chopin's music enduring. He finds poetry in it and in its music. He still imparts its charm, most of all, and usually a sensuous charm.

Perhaps it is this feeling in Mr. Gabrilowitsch for the piano and its peculiar poetry that made nothing on his programme sound so persuasively as the nocturne and the mazurka from Chopin and the "moment musical" and the minuet from Schubert. The polonaise from Chopin— the "imperial polonaise"—lacked exaltation of mood and largeness and weight of utterance. The lighter, the purely pictorial passages, so to say, Mr. Gabrilowitsch played sympathetically, but as soon as emotion rose and deepened, it left him behind, because, to make a paradox, he took much too fast a pace for it. Perhaps, too, the "moment musical" lacked a little of the atmosphere of "old, forgotten, far-off things" that the romantic Schubert wove about it, but otherwise in loveliness and suppleness of tone, in changefulness of color, in delicacy of rhythm and of shading, in subtle indulation and in purity and sanity of poetic feeling, Mr. Gabrilowitsch's Chopin and Schubert were delightful and musical to hear. There was nothing too much, there was everything characteristic; there were the charm of poise, the glow of sensuous beauty, the voice of sustained song. The piano came into its own again, as it has not since De Pachmann's last visit.

Because Brahms's rhapsody and intermezzo and parts of Glazounoff's sonata are not so idiomatic of the piano, Mr. Gabrilowitsch shone less brightly in them. In his pursuit of Brahms's gravity and weight, even in small piano pieces, he tended to become harsh, and the first movement of Glazounoff's sonata, if it is to seem anything but a skillful fusion of Mendelssohn, Chopin and Liszt with occasional sauce a la Russe, must have an eloquence that Mr. Gabrilowitsch (or any one else, we fancy) could not give it. In the undulating grace of the slow movement of the sonata, he was in his own idiom and in the idiom of the piano again, and with a touch of lyric musing he lifted it out of mere prettiness into song. The two preludes of Arensky are little more than quick lyric fancies, and again Mr. Gabrilowitsch's sensitive charm and adroit poise served them perfectly, while to his own variations, as to the finale of the sonata he brought a sparkling vivacity of accent and rhythm and a fleetness that was grace itself. As with his Chopin and his Schubert, the means and the manner of expression were in perfect accord with the matter and mood to be expressed, while suffused over all was the beguiling charm and euphony of his playing. Glazounoff's sonata—the more the pity—was often plodding and sterile of quick imagination, and Arensky's preludes were no more than the fanciful trifles in which these Russians are apt at the piano. Mr. Gabrilowitsch at least did all that he might with them. He did as much, too, in the playing of his own theme—a folk-theme, we suspect—and rather showy and ejaculatory variations. When he composed, unfortunately, he lacked spontaneous and supple fancy.

# Art and Artists.

BY ANTONY E. ANDERSON.



JOSEPH GREENBAUM.

**Quentin Matsy's Bride.**

An artist's daughter, she,—a toiler, he,
At the grim forge: all Antwerp well might stare
Upon him as a madman, that he dare
Aspire to hope, in face of the decree
Passed by parental pride,—that none should be
Received as suitor who should fail to bear
In hand—his own true work—a picture rare
Enough to prove his worth of such as she.

Yet nothing is impossible to Love:
Soon through the city rang the cry abroad—
"Behold the miracle of Matsy's saint!"
Blind Genius felt Art's touch, as of a god,
Had faith, and saw!—And tableted above
Him still we read: "Love taught the smith to paint."

**Pictures by Greenbaum.**

Joseph Greenbaum came to Los Angeles from San Francisco six months ago, directly after the fire, without a canvas or a brush. He had lost everything.

He immediately started to teach and to paint, however, and in this short period of time he has established himself very firmly in the art life of our city.

Mr. Greenbaum, who has had excellent training in Munich and Paris, is an indefatigable worker and an able technician. Though his teaching in the Art Students' League has occupied a good share of his time, he has yet found opportunity to paint twenty-five or thirty canvases, portraits, marines and landscapes, about twenty of which will now be shown at Music Hall, Blanchard's. This, his first exhibition in Los Angeles, will open tomorrow and continue for two weeks.

Mr. Greenbaum is primarily a portrait painter, though he does excellent work in the line of marines and good things—though by no means brilliant ones—in landscape. His best landscapes, indeed, are in black and white crayons on brown paper. These drawings are very cleverly done, simply, effectively and with great charm.

The portraits are always good in character and are well drawn. They are harmonious and consistent in color, though somewhat over-inclined to the conventional Munich browns. Mr. Greenbaum sometimes models the flesh almost too much and too carefully; he is so conscientious that he tends toward tightness.

This fault—which after all, is a leaning toward virtue's side, saving its author from the charge of cloppiness—is more apparent in the "ideal heads" than in the portraits. A number of these heads are shown, "Brunhilde," "Wood Nymph," "Lenore," "Puritan Girl," etc., and though they have much charm of color and sentiment, they are not, it seems to me, sufficiently differentiated. They are all "as pretty as a picture," but they are not always types. The same model is rather too evidently behind them all.

"Symphony in Brown" is really a portrait, and a very beautiful one, painted after the style of Gainsborough. The large canvas, 50x30 inches, shows us a charming young girl buttoning her long brown gloves as she walks, slim and graceful, down the shaded avenue of a park. She is clad in brown and wears a hat with sweeping plumes. The background, in dull greens and browns, is a mass of foliage against which the youthful figure is effectively placed. The "Symphony in Brown" has not been misnamed.



La Charmeuse, by Joseph Greenbaum.

Mr. Greenbaum painted his first marines at Santa Catalina this summer, in the immediate neighborhood of Avalon, and the result indicates a strong feeling for the sea. He has caught the glow and glitter of the charmed bay at Avalon, and has transferred these vivid beauties very happily to his canvases.

"Evening Glow," one of the largest of his pictures, shows us tossing boats on restless waters, and the ruddy soil of background hills.

"Fishermen's Paradise" is Mr. Greenbaum's own name for that part of the bay which stretches toward Sugar Loaf. This is an early morning picture, paler in tone than "Evening Glow."

"Solitude" is the loveliest of the Catalina studies. The coolness of early day is most cleverly felt and painted. The grayish-green water is wet and moves gently along the graceful curve of the shore. The mists of morning cling to the massive hills in the background. "Early Morning Glow" is very sunny, bright and fresh in color. The water moves and vibrates. "Golden Reflections" is a bit along the shore on the other side of Sugar Loaf, near the Banning home. Like the others, it is well painted.

"The Deserted Cemetery" is a good crayon drawing of eucalyptus trees that form a background for tottering old gravestones. Another crayon drawing is a poster of Augusta Gloss, excellent in pose and character, and done with facile ease.

Other pictures are "The Pet Pony," showing a fat white horse being fed by an elfish, barelegged little girl. Both figures are flecked with sunshine that filters through the leaves of eucalyptus trees. "Sunshine" shows a girl in a blue gown and a white blouse, as she bends over a bed of blossoming geraniums. Several small landscapes are also hung, "A Gray Day," painted at Westlake Park, and "Evening," which has a fine play of color in the foreground, though its distant purple does not strike one as being quite atmospheric.

A visit to this small but good display of pictures will prove to be both pleasant and profitable. The entrance to Music Hall is on Hill street.

**The Painters' Club.**

After a short but wonderfully useful existence of only six months, the Painters' Club has attained to the importance and dignity of a permanent gallery set aside for its own exclusive use, where pictures by club members will be shown from month to month all the year round. This pretty little gallery is at No. 313 Broadway, and is always open to the public.

The main object of the Painters' Club is criticism. Its members, now numbering about thirty men painters, from the young student who has just begun to paint in earnest to the man who has already "arrived," bring their sketches and paintings to each meeting, where they are honestly and freely discussed by every one present. Their good points and bad ones win equal attention, as unprejudiced and unbiased as may be. The old-timer among the painters is exactly on the same footing with the beginner. Each gives his due share of praise or blame, and each is a gainer when he leaves the meeting. The Painters' Club, it will be seen, is well worth while.

There are twenty-eight pictures in the present exhibition. These will be shown during the month of December, to make way for new ones in January.

The artists represented are Benjamin Chambers Brown, Carl Oscar Borg, C. P. Neilson, Hanson Puthuff, Norman St. Clair, A. C. Conner, Antony E. Anderson, Joseph Greenbaum, S. E. Bierach, David Dunn, Frank Elwin Evans, Martin J. Jackson, William Swift Daniell, Charles P. Austin, John W. Nicoll, Frank Conner and Frank R. Liddell.

**ART NOTES.**

Jules Pages, one of the best-known of the San Francisco painters, was in Los Angeles last week, on his way from Paris to San Francisco. He will return shortly, to pass the winter in Los Angeles. Mr. Pages is the winner of two recent Salon prizes, and for the last year has been an instructor at Julian's.

Lilian Vosburgh is showing forty small water colors, many of them of great charm, in the Ebell Club on Monday, Tuesday and Wednesday of this week.

The Art Students' League moved into more commodious quarters in the Blanchard building yesterday. Hanson Puthuff will now take charge of all the classes, with the exception of the Saturday morning class for children, which will be instructed by Leta Horlocker.

Warren T. Hedges has opened a school for life classes on the third floor of the Blanchard. There will be sessions both mornings and evenings.

Minnie Luce Hatch has been showing some interesting work in carved leather for the last few days in the Blanchard. The exhibition will remain open for a few days longer.

The interesting exhibition of paintings by Benjamin Chambers Brown closed yesterday. Carl Oscar Borg's show will close this afternoon.

The Ruskin Art Club's loan exhibition of old masters will open on the fifth of December, and will continue for two weeks.

Sophia Durham, who has just arrived from Chicago, has a beautiful display of carved leather, book covers, etc., at the Gould gallery on Fifth street.

The Fine Arts' Association will open its permanent exhibition during the Christmas week.



The Dairy Belle, by Joseph Greenbaum.



MRS. ELIZABETH FONDA.

**Mrs. Fonda, a newcomer, is the reputed possessor of a beautiful contralto voice. She will have opportunity enough for its exhibition, in the near future, as she will appear as soloist with the Lyric Club, the Orpheus Club, and at the two productions of the Apollo Club's "Messiah," in which she has been chosen, by Mr. Schoenfeld, to take a solo part.**


Theaters—Amusements—Entertainments.

HOTCHKISS THEATER— FOURTH AND SPRING STS.
J. C. F. HAMILTON, Mgr. Sunset, Main 225. Home A3561.
MATINEE TODAY. Nat Goodwin's great success.
"THE NOMINEE"
A SATIRE ON MODERN POLITICS.
PRICES—Evening, 75c, 50c, 25c; Matinees, Saturdays and Sundays, 50c, 25c; Bargain Matinees Wednesdays, 25c, 25c.



The Christy Girl
An Ideal Gift Book

A book containing many pictures in the color, by HOWARD CHANDLER CHRIS of the woman beautiful in her endless ty and charm, accompanied by appropr text in verse.

This collection comprises exquisite amples of the most striking types in wide range of this artist's dazzling genius, and is dedicated to Mrs. Chri

In the decorations, which appear on every page, Earl Stetson Cr ford has interpreted the spirit of the whole with great sympathy.

Size 7 by 10 inches; in handsome box; price $3 net.




MacGrath's Latest
HALF A ROGU
By the Author of "The Man on the Box"

Harold McGrath's new novel is as brisk horseback ride on a glorious morning. It varied as an April day. It is as charmin two most charming girls can make it. and honor and success, and all the great t worth fighting for and living for are inv in Warrington's choice. Illustrated by H son Fisher. Price, $1.35.

"Half a Rogue" is a book that is bound popular for holiday gifts.

Cunningham Curtiss & Welch Co.
SUCCESSORS TO
STOLL & THAYER CO.
THE BIG BOOK STORE. 252 S. SPRING ST.



A One Day Suit Sa
Monday

A one-day clearance that will m the day a lively one. We don't lieve in allowing odd suits to ac mulate. We are constantly cle ing up. In this one-day event will find many unusual opport ties for some late arrivals ex cluded.

Every style that has been bro out this season is well repres in all the materials and p You'll find the popular Ito Etons, the Tight-fitting and Military jackets. You'll find be ful gray mixtures—both light dark, the staple broadcloth in colors and many novelties. In you will find satisfaction.

The price reductions are as lows:

Suits worth $30 and $32.50 . . $24.50
Suits worth $25 and $27.50 . . $19.50
Suits worth $20 and $22.50 . . $14.75

Street Coats $11.95

Worth $16.50 without a single exception. Gray mixtures and plaids predominate in the material list and the length is 50 inches. If you had planned on paying $15.00 or $16.50 for your coat we want you to see this lot.

Walking Skirts $4

The kind you usually pay $ for. The material is a hard ish gray mixture; service and very much in favor The skirts are cut full plaited; there's no skimpi materials or slighting in

Furs for Gifts at Special Prices

A few specials from a stock that you want to see before you any furs for Christmas. We have a good assortment and can absolutely depend upon what you get here.

Brown Coney Boas $1.95—Worth $4.00.
Brook Mink Boas $2.25—Worth $4.50.
Finished with three tails at each end.
Brook Mink Scarf $4.75—Worth $7.50.
Double tabs and head on each end. Lined with satin.

Swelldom
CLOAK AND SUIT SHOP
521 South Broadway

Gloves and Parasols
ARE MANUFACTURED BY
Gowit and sold at factory prices. Largest assortment in city. Parasols recovered and made to order at
117 WEST FOURTH ST. New Hellman Bldg.

Diamonds of Value
As well as quality. We deal only in genuine flawless gems and sell cheaper than any house in the city—we can prove it. Come in and talk it over.
542 South Broadway
Cor. Mercanti e Place
Crouch Bros

Purses to Patrons
Burns-Farnsworth Shoe Co.
Opens their new store. Newest and best styles from New York City. Ladies' and gents' shoes for men and women. Tyrone [illegible]
BURNS-FARNSWORTH SHOE SHOP, 338 So. Broadway




News of S



MISS EMILY
talented young English girl, who is to
on Wednesda

EVENTS OF THE WEEK.

A NUMBER of popular Los Angeles girls have taken unto themselves husbands in the past week, and the weddings have been preceded by a round of social gayety for the participants and their friends. There have been other functions, too, and the week has been a busy one.

On Monday a smart affair was the afternoon tea which Mrs. Durward de Yan and Mrs. Glover P. Widney gave in honor of Miss Adele Bruné of San Francisco, who is a visitor here. That same day the Misses Grace Pirtle and Birdie Warren entertained with an afternoon party for Miss Helen McCoy, one of the popular brides-to-be. In the evening Roy B. Wheeler gave a dinner party at Hotel Alexandria and a box party at the opera in honor of Miss Helen Chaffee, one of the attractive debutantes.

The wedding of Miss Adelaide Brown and Sidney Irving Wailes on Tuesday evening was one of the bright spots in the week, for the bride has been one of society's most cherished girls. The marriage took place in St. John's Church before a large company of guests. In the afternoon, Mrs. J. Harvey McCarthy entertained at her home on Elden avenue with a progressive party for Miss Frances Coulter. Mrs. Albert H. Busch opened her beautiful new home on Portland street to give a most delightfully appointed buffet luncheon to about 250 of her friends. In honor of Mrs. Josiah D. Cole, who is the guest of Mrs. John D. Hooker of West Adams street, members of the Treble Clef Club entertained with a tea at the Gamut Club auditorium. Mrs. Julius Hauser gave a plate shower for Miss Helen McCoy in the afternoon, and Mrs. S. M. Newmark was hostess at a luncheon for Miss Lottie Seligman at Hotel Alexandria.

On Wednesday, a day of weddings, one of the prettiest was that of Miss May Bretherton and T. J. Douglas, Jr., which took place at The Hinman. Another one at which a large company of society folk assembled was that of Miss Mary Holmes and Le Roy K. Daniel at Trinity M. E. Church. Miss Adelaide Proctor Smith and Lucius Phillips were married that day; also, Miss Daisy Sinclair and George W. Baird. Miss Edna Russell became the bride of George Munson that same evening. In honor of Miss Edith Herron, Miss Gertrude Gooding of South Grand avenue entertained with a luncheon on Wednesday. Miss Gertrude Workman formally came out at a handsome luncheon given by her mother, Mrs. William H. Workman, that afternoon. Miss Margaret Woolcott was honored with a card party given by her aunt, Mrs. Charles T. Howland, on Wednesday afternoon, in honor of Miss Frances Coulter, Miss Alice Harpham and Miss Adele Brodtbeck entertained with a luncheon at the home of the former, No. 947 South Burlington avenue.

Thursday was a busy day, and many pleasant Thanksgiving feasts and family gatherings were enjoyed. Mrs. J. S. Chapman and the Misses Chapman of No. 263 North Soto street were hostesses on Friday at a luncheon in compliment to Miss Frances Coulter. In the evening, young society folk enjoyed the first assembly ball, which was a brilliant success. Miss Louise Hauser gave a handkerchief shower for Miss Helen McCoy on Friday afternoon, and in the evening Edward C. Hauser and Miss Helen McCoy, who are to be married, entertained their bridal party with a dinner at the Jonathan Club and a box party at the Mason.

On Saturday, Mrs. Rea Smith of West Twenty-third street entertained with a tea for Miss Margaret Lee, whose engagement to Roy Koster was recently announced, and for Miss Mabel Garnsey, who is to marry Thomas H. Lee in January. Mrs. John H. Norton gave a luncheon and matinee party for Miss Edith Herron and Miss Helen Chaffee, two attractive débutantes, in the afternoon. Mrs. C. F. A. Last was "at home" on Saturday afternoon, and Miss Louise Hauser gave an opera party for Miss Helen McCoy in the afternoon.

**Mrs. Smith's Tea.**

One of the most largely attended and delightful of teas this week was that given by Mrs. Rea Smith of No. 657 West Twenty-third street yesterday afternoon, between the hours of 3 and 6 o'clock, in honor of Miss Margaret Lee, whose engagement to Roy Koster was recently announced, and also for Miss Mabel Garnsey, whose marriage to Miss Lee's brother, Thom-

# News of Society—Gossip of Men and Women—Weddings, Dinners, Parties.



MISS EMILY RUTHERFORD,
talented young English girl, who is to contribute to the Badger Club affair on Wednesday afternoon.

## EVENTS OF THE WEEK.

A NUMBER of popular Los Angeles girls have taken unto themselves husbands in the past week, and the weddings have been preceded by a round of social gayety for the participants and their friends. There have been other functions, too, and the week has been a busy one.

On Monday a smart affair was the afternoon tea which Mrs. Durward de Van and Mrs. Glover P. Widney gave in honor of Miss Adele Bruné of San Francisco, who is a visitor here. That same day the Misses Grace Pirtle and Birdie Warren entertained with an afternoon party for Miss Helen McCoy, one of the popular brides-to-be. In the evening Roy B. Wheeler gave a dinner party at Hotel Alexandria and a box party at the opera in honor of Miss Helen Chaffee, one of the attractive débutantes.

The wedding of Miss Adelaide Brown and Sidney Irving Wallas on Tuesday evening was one of the bright spots in the week, for the bride has been one of society's most cherished girls. The marriage took place in St. John's Church before a large company of guests. In the afternoon, Mrs. J. Harvey McCarthy entertained at her home on Elden avenue with a progressive party for Miss Frances Coulter. Mrs. Albert H. Busch opened her beautiful new home on Portland street to give a most delightfully appointed buffet luncheon to about 250 of her friends. In honor of Mrs. Josiah D. Cole, who is the guest of Mrs. John D. Hooker of West Adams street, members of the Treble Clef Club entertained with a tea at the Gamut Club auditorium. Mrs. Julius Hauser gave a plate shower for Miss Helen McCoy in the afternoon, and Mrs. S. M. Newmark was hostess at a luncheon for Miss Lottie Seligman at Hotel Alexandria.

On Wednesday, a day of weddings, one of the prettiest was that of Miss May Bretherton and T. J. Douglas, Jr., which took place at The Hinman. Another one at which a large company of society folk assembled was that of Miss Mary Holmes and Le Roy K. Daniel at Trinity M. E. Church. Miss Adelaide Proctor Smith and Lucius Phillips were married that day; also, Miss Daisy Sinclair and George W. Baird. Miss Edna Russell became the bride of George Munson that same evening. In honor of Miss Edith Herron, Miss Gertrude Gooding of South Grand avenue entertained with a luncheon on Wednesday. Miss Gertrude Workman formally came out at a handsome luncheon given by her mother, Mrs. William H. Workman, that afternoon. Miss Margaret Woolwine was honored with a card party given by her aunt, Mrs. Charles T. Hixland, on Wednesday afternoon. In honor of Miss Frances Coulter, Miss Alice Harpham and Miss Adele Brodtbeck entertained with a luncheon at the home of the former, No. 787 South Burlington avenue.

Thursday was a home day, and many pleasant Thanksgiving feasts and family gatherings were enjoyed.

Mrs. J. S. Chapman and the Misses Chapman of No. 262 North Soto street were hostesses on Friday at a luncheon in compliment to Miss Frances Coulter. In the evening, young society folk enjoyed the first assembly ball, which was a brilliant success. Miss Louise Hauser gave a handkerchief shower for Miss Helen McCoy on Friday afternoon, and in the evening Edward C. Hauser and Miss Helen McCoy, who are to be married, entertained their bridal party with a dinner at the Jonathan Club and a box party at the Mason.

On Saturday, Mrs. Rea Smith of West Twenty-third street entertained with a tea for Miss Margaret Lee, whose engagement to Roy Koster was recently announced, and for Miss Mabel Garnsey, who is to marry Thomas R. Lee in January. Mrs. John H. Norton gave a luncheon and matinée party for Miss Edith Herron and Miss Helen Chaffee, two attractive débutantes, in the afternoon. Mrs. C. F. A. Last was "at home" on Saturday afternoon, and Miss Louise Hauser gave an opera party for Miss Helen McCoy in the afternoon.

**Mrs. Smith's Tea.**

One of the most largely attended and delightful of teas this week was that given by Mrs. Rea Smith of No. 67 West Twenty-third street yesterday afternoon, between the hours of 3 and 6 o'clock, in honor of Miss Margaret Lee, whose engagement to Roy Koster was recently announced, and also for Miss Mabel Garnsey, whose marriage to Miss Lee's brother, Thomas R. Lee, is to be solemnized some time in January.

The pretty home was aglow with rare blossoms, and the color was pink throughout. Pink chrysanthemums in fluffy array decorated the reception room, and pink roses and shell-toned Enchantress carnations were combined with soft greenery in the other rooms, with dainty grace.

Miss Garnsey and Miss Lee received with the hostess, and other unbonneted ladies present were: Mmes. Henry T. Lee, Frances E. Garnsey, Enoch Knight, George Caswell, E. R. Smith, Harry Turner, J. M. Densham, J. T. Baldwin, Albert Carroll, Robert Farquhar, Morris Albee, Roy Pinkham, Lyman Farwell, Jefferson Paul Chandler and Misses Louise McFarland, Florence Silent, Rose Smith and Georgia Caswell.

About three hundred handsomely-gowned women greeted the hostess and her receiving party that afternoon.

**Mrs. Norton's Theater Party.**

In honor of Miss Helen Chaffee and Miss Edith Herron, two of the season's most charming debutantes, Mrs. John H. Norton entertained yesterday afternoon with a box party at the Belasco Theater, followed by a luncheon at Christopher's. Miss Herron has been widely feted since her début, and Miss Chaffee, who is a daughter of Gen. and Mrs. Adna R. Chaffee, had her first peep into real grown-up society, among the diplomatic circles of Washington, and is one of the handsomest and most charming of all the young buds.

After the performance the guests were taken to Christopher's, and here from a large round table, a delicious supper was served. The table was decorated with Maman Cochet roses and violets, and violets formed pretty corsage bouquets at each plate. Place cards were hand-painted pictures of fetching old-fashioned girls, done in lavender, pink and green and yellow. Besides the hostess and her two young honor guests, there were present the following young débutantes: Misses Katherine Albers, Helen Newlin, Mary Vail, Mary Hubbell, Lois Allen, Susie Carpenter, Lois Chamberlain, Anne Patton, Huston Bishop, Gwendolen Laughlin, Rosecrans, Nina Jones, McClary, Katherine Mellus and Gertrude Workman.

**Pretty Miss Niederer Engaged.**

Interesting news to a host of friends is that of the engagement of pretty Miss Lucille Niederer to John S. Hiltcher, which was made known at a hearts party given on Wednesday, by the bride's parents, Mr. and Mrs. Jacob Niederer of No. 1431 Santee street.

The bride-elect is a charmingly dainty and attractive little beauty of the southern type. She came here from New Orleans, in her childhood and has lived in this city nearly all of her nineteen-year life. Mr. Hiltscher is a prosperous young business man of Fullerton. The wedding is to take place some time in January.

The affair at which the engagement was made known was a hearts card party and the home was suggestively decorated for it. In the dining-room pink roses mingled with maiden-hair ferns on the attractive table, and here the announcement was made by means of hand-painted envelopes adorned with hearts and containing the two cards of the principals, placed at each plate. The library was hung with red hearts and crimson roses and bright greenery contributed to the artistic effect. In the drawing-room, hearts swung from the canopy of ferns, and pale pink roses, were utilized with charming effect. At the dinner, James Atssel was toastmaster, and many glowing toasts were drunk to the prospective bride and groom. Mr. and Mrs. Niederer were assisted by their daughter, Miss Bertha Niederer and the two younger girls, Adele and Jeanette Niederer, served the punch.

Prizes included a silver spoon and a silver match box. Those who enjoyed the evening were: Mr. and Mrs. W. W. Metzger, Mr. and Mrs. Harry Dixon, Mr. and Mrs. Herman Weaver, Misses Violet MacDonald, Alma Weisenbach, Ida Wisherd, Nora Atssel, Jeanette Hopkins, Alma Wettenhall and Lucille and Bertha Neiderer, and Messrs. S. S. Gnad, Harmon McDonald, Perry Wisherd, Charles Wettenhall, John S. Hiltscher, Walter Niederer and James Atssel.

In honor of Miss Niederer and her fiancé, Mr. Hiltscher, Mrs. Will W. Metzger of No. 1412 Santee street, is planning to entertain in the near future with a large dinner party.

**St. John's Church Bazaar.**

The Ladies' Guild of St. John's Episcopal Church are planning for their annual bazaar, which is to take place on Tuesday and Wednesday, December 4 and 5, at Choral Hall in the Temple


"My Hair Is Gray But Not With Years"

Is the despairing cry we hear. Pitying friends may rant of the beauties of faded locks, but



I Tell You Young Matrons "It is your duty to Make Your Hair tell another Story."

It is your duty to avail yourself of the simple and effective cure—Mrs. Nettie Harrison's

4-Day Hair Restorer

This marvelous preparation restores the original color to gray or faded hair. It is quick, simple, cleanly and comfortable to use; it makes you ten years younger in less than one week. Price $1 per bottle—all druggists, or

Mrs. Nettie Harrison
Dermatologist,
LABORATORY
Box 38. MENLO PARK, CAL.






The only Original 3-Piece Combination Corset Cover Skirt and Drawers In One Piece

This garment is the most convenient and comfortable garment of the day. Three garments in one, saving time in dressing, no band, no strings, no fullness over the hips, giving the perfect lines to the outside garment. Made in muslin, nainsook and white or black silk. Plain or trimmed, price $3.50 to $22.50. Get fitted to one of our corsets and have perfect satisfaction.

La Marque
Corset and Lingerie Shop
340 S. Broadway



Good Furs

No one questions the reliability of Furs from Blackstone's. No more do they question the style or value of them. We've the most complete line in town. $2.50 to $200.

N. B. Blackstone Co.
DRY GOODS
SPRING AND THIRD STS.

Umbrellas

We are selling good substantially built umbrellas for $1.00. Pure silk ones for either men or women for $3.50, and from that figure on up to $10.00. See the new ones.

# HINTS FOR HOLIDAY SHOPPERS

If you will but direct your attention to the items below they may aid you in no small degree in solving the vexatious problem of "What to Give," and thereby rob your holiday shopping of half its terrors and annoyances.

## Trustworthy Gloves

When in doubt, buy gloves. Glove presents never go wrong. But be careful to buy GOOD gloves. Our gloves are famous the world over, every pair is guaranteed. We sell such gloves as the

"Tampa," "Windsor" and "Renauld"

Reliable ones in all styles at $1.00, $1.25, $1.50, $1.65, $2.00, $3.00 and up.

We sell Glove Orders, with which the recipient may choose the proper size, the correct shade and all. Glove Orders are mighty popular with the women.

## Christmas Silks

About everything that thoughtful dressers may suggest in the way of fancy silks may be found at this silk department, and they are HONEST silks, every yard of them.

All the late novelties for waists, skirts, street dresses, evening or afternoon costumes. Every fashionable color and weave.

## Fashionable Woolens

We've some late styles in woolens to show tomorrow's visitors, materials especially designed for smart tailor suits or auto coats.

Unfinished Worsteds, Scotch Cheviots and English Whipcords, all in black only. 54 inches wide. Special at $2.00 yd.

"MORAVINS," the new spot proof cloth, in all colors, at $3.00 yd.

FANCY BROADCLOTHS, in self colored plaids and two-toned stripes, 52 inches wide, at yard, $2.50.

## Extra Values in Table Linen

We've a score or more of unusually good values in fine table linens for this week, values you'll not be able to pick up every day. Here's just a sample or two.

$18 Dinner Sets for $15

Full bleached, satin finished Irish damask sets with cloth 2 yds. by 2½ yds., and 24-inch napkins to match, marked for this week $15.00 set.

$25 Dinner Sets for $22

Full satin bleached Irish linen dinner sets with cloths 2½ yds. square and full-sized 24-inch napkins to match. This week $22.00 set.

## Robes and Kimonos

Eiderdown and Flannelette robes, sacques and kimonos are shown in a variety of late designs suitable especially for holiday gifts. Plain or fancy materials at every price. Eiderdown Sacques up from $1.00.

Eiderdown robes up from $4.50.

## New Costumes 1-3 Under Price

We received Saturday by express the biggest, handsomest, most elaborate line of high-class gowns for evening, afternoon and street wear ever brought, at one time, to this town.

Nearly a hundred of them. And best of all, they are NEW. Not a line or suggestion about any of the dozens of styles we've ever seen before. Nor are they samples that have been traveling about the country for several months. They are fresh and crisp in every way.

It's a purchase our Eastern man made from one of New York's most famous costumers at a clean saving of 33 1-3 per cent.

Every model mentioned in the late fashion books is represented, and in varieties broad enough to please every fancy.

Costumes of Chiffon, plain or printed Crepes de Chein, Radium, Messaline, Chiffon Taffeta, Chiffon Voiles and Veilings.

Not a popular or wanted color or tint missing; everything from black to white and all the in-betweens.

$30.00 Values $20 $40.00 Values $26.75 $45.00 Values $30 $50.00 Values $33.50
$65.00 Values $43.50 $75.00 Values $50 AND SO ON.

Think of such price concessions on new goods at the very beginning of the season!

## $25.00 to $35.00 Suits for $17.50

Tomorrow we will close out to the first comers about two dozen fall and winter tailor suits at near half price. Duplicates of these very gowns have sold up until now at $25.00, $27.50, $30.00 and $35.00. In the way of materials, styles and colorings, these suits are fully up to our well known standard of excellence. You'll find amongst them Pony and Prince Chaps, Etons and long coat models. Can't possibly make a mistake in buying any of them. Choose tomorrow for $17.50.

## $3 Silk Hose $1.50 Pr. Tomorrow

Fifty dozen pairs pure silk stockings will go tomorrow at the above price—just half their real worth. It's a small lot our Eastern buyer picked up at a bargain and expressed them to us for a holiday leader. It's certain there will not be a pair left at closing time. No such bargain was ever offered in this town before.

There are plain blues, greens, lavenders, pinks, reds, grays, Alice, turquoise and light blues, black and white. Some black with lisle thread feet—a splendid wearing article—and some black drop stitch effects. You'll not question the value when you see them. On sale tomorrow at $1.50 a pair instead of $3.00.

## Christmas Handkerchiefs

For handkerchiefs of all kinds and styles, suitable for every member of the family, you need not go a step farther than this counter. We have them in quantities larger than ever before. Better assortments, bigger values, newer styles.

Children's Kerchiefs.

Fancy colored borders at 3c, 5c and 6¼c.

White or colored hemstitched, put up 3 in a pretty box, for 15c.

Embroidered Initials, plain white or colored borders and colored initials, 3 in a box, 25c.

Pretty embroidered, pure linen handkerchiefs, in a broad variety of new patterns at, each, 25c.

Men's Handkerchiefs.

Men's pure linen hemstitched 1-4 and 1-2-inch hems at 12 1-2c.

Men's extra fine pure linen kerchiefs, with hemstitched borders, at 25c, 35c and 50c

Men's Initials of pure linen, hand embroidered, hemstitched, in boxes of six each, at $1.50 and $2.00 box.

Women's Handkerchiefs.

Sheer Swiss, embroidered edges, in a host of positively new effects, at 10c each and 15c.

Pure linen ones with hand embroidered initials and corners, each 35c.

Pure linen of extra fine grade with pretty Val. lace edges at 35c.

Pure linen, unlaundered handkerchiefs, with hand embroidered initials — specials tomorrow, 12½c.

Women's Handkerchiefs.

Ertra fine pure linen ones, laundered, with hand-embroidered initials, in new style letter, at 25c.

Pure linen with hemstitched embroidered or scalloped embroidered edges in dainty designs, at 25c.

Pure linen hemstitched handkerchiefs, in all width hems specials for tomorrow at 12½c and 25c each.

Women's Handkerchiefs.

Pure linen hand embroidered and lace trimmed handkerchiefs, in hundreds of pretty designs at every price from 25c on up to $2.00.

Pure linen handkerchiefs, in the new corded bar effects and daintily embroidered borders—an actual 35c value; tomorrow at choice for 25c.

Women's Handkerchiefs.

High class novelties with scalloped embroidered edges—in pretty little dots and sprays and borders, printed in colors, each 50c.

Other pretty novelties with hemstitched edges and colored embroidered centers, at 75c.

Real Duchess and Rose Point lace novelties in dozens of rich designs from $2.50 on up to $30.00 each.

## High Class Novelties

Every article shown at this fancy goods department is of everyday use—not mere trinkets. And to their usefulness is added the element of unusual beauty, of goodness and intrinsic worth, a little better in every respect from similar articles at other seasons of the year. Here's just a hint:

TOILET SETS, MANICURE SETS, SEPARATE TOILET and MANICURE ARTICLES, FANCY COMBS and BRUSHES BEAUTIFUL SIDE and BACK COMBS, HAT PINS, NECKLACES, DOG COLLARS, BARRETTES, BRACELTES, BELT BUCKLES, CLASPS, OPERA and SHOPPING BAGS, PURSES, CARD and LETTER CASES, BURNT LEATHER GOODS prettily appliqued, in such articles as purses, bags, shaving paper, memorandum and addresses, shopping and laundry lists, pen knife holders, playing card cases, music rolls, whisk broom holders, telephone registers and a thousand and one other useful little remembrances. Among these novelties you will find something for every member of the family.

## Smart Neckwear

There are few things, indeed, that will give the same measure of satisfaction—be as acceptable generally—as dainty neck fixings. You must see our new lines. We can't attempt to describe the various styles.

TAILOR MADE STOCKS of silk or washable materials in dozens of modern ideas.

Collar and Cuff Sets of crochet and dainty laces.

Chiffon and Crepe Scarfs, two to three yards long, in plain or printed effects; brand new styles.

Feather Boas in all grades and lengths.

## Novelty Waists For Christmas

We have gathered some ultra-fashionable, high-grade waists for this holiday season, delicate affairs for evening or dressy afternoon occasions. Net lace creations, radium, messaline and taffeta silks, all elaborately decorated with pretty Valenciennes and baby Irish laces, tucks and plaits. All the soft, delicate evening colors and black or white.

## Seasonable Underwear

We sell the famous "Merode" underwear. The kind that fits snugly, comfortably. Every garment is hand finished, it therefore lasts longer, wears more satisfactorily. Our winter lines are this week complete. Union suits, vests, pants, tights and corset covers at every price.

# News of Society—Gossip of Men and Women—Weddings, Parties, Dinners



Pretty Miss Lucille Niederor, whose engagement to John S. Hiltscher is announced today.

Auditorium. There are ever so many delightful features being planned by the ladies and one of the best is the midday luncheons to be served from 11:30 to 2:30 o'clock for business men and others, whose duties call them down town. They will be home-cooked and served by the ladies themselves.

The committee in charge of the dinner includes Mmes. Henry Bleecker, E. F. Huntley, L. Thorne, H. P. Warner, M. Manuel, Clifford Page and John G. Page.

In charge of the handkerchief booth will be Mrs. A. B. Spencer, Mrs. Alexander Downe, Mrs. C. H. Girdlestone, Mrs. R. B. Kirchhoffer, Mrs. James Best, Mrs. James McDermott and Miss Lillie Mitchell.

Mrs. John H. Norton has promised to use her ingenuity toward the making of an artistic oriental booth, and has, as her assistants, Mrs. J. C. Bannister, Mrs. C. D. Viele, Mrs. E. W. Britt, Mrs. Walter B. Cline and Mrs. Sumner P. Hunt. The following young girls dressed in Japanese costumes, will also assist here: Misses Helen Lewis, Eulalie Rollins, Marian Gartsmore, E. L. Provense and Andrews. Little girls who will be dressed in oriental dress, and who will be in the booth are: Margaret and Louise Fleming, Genevieve Wilcox, Amy Busch, Marjory Tufts, Louise Hunt and Geraldine Grady.

In the afternoon, some of the girls and boys of Theodore Best's Juvenile Mandolin Orchestra will furnish music. Those who are in this orchestra include: Adelaide and Dorothy Gillis, Anita Thomas, Amy Marie Norton, Bee Wells and the three Wells boys, the two Johnson boys and two Bailey boys. Miss McIntyre will tell all sorts of wonderful fortunes for a few silver coins.

Mrs. W. W. D. Turner has charge of the candy booth and her assistants are: Mmes. Josephine Holmes, Josephine Vandergrift, Marie S. Baker, Frank Walsh, Yesellas and E. B. Hawkes.

In the fancy work booth, the following will preside: Mmes. Daniel Clark, D. Weavers, F. W. Carlyle, Palmer and Misses E. C. Lewis and Blanche Thorne. Mrs. L. G. Morris has charge of the New England Kitchen, and will be assisted by Mmes. A. L. McTeish, A. C. Stilson, C. D. Lyman, Stephen W. Dorsey and Misses Leonard, Burkhalter, Smith, Houghton and Manuell. In the domestic booth will be Mmes. Z. P. King, W. Crenkhite, P. Houghton, M. S. Gibbs, and M. Schneider.

In the children's booth are to be Sister Josephine, Deaconess Mytton, Tom P. Robertson, T. D. Skinner and Misses Isabelle Heintz and Dorothy Lane.

Mme. Marian Gordon Norman has charge of the interesting musical programme to be presented in the evening. The reception committee includes: Mmes. S. W. Lake, P. Winstanley, Josiah B. Cowles and Miss E. C. McCollough.

—o—

**Misses O'Donoughue at Home.**

The Misses O'Donoughue of No. 1042 South Alvarado street will be at home to their friends informally on the first Sunday of every month. It is a delightful custom which numerous busy people have inaugurated of receiving their friends on Sundays and many will be glad to avail themselves of the opportunity to see the Misses O'Donoughue, whose musical duties keep them so busy as to deny their friends the pleasure of their company much of the time.

—o—

**Turkeys Are Scorers.**

Mrs. Walter J. Wren and her mother, Mrs. H. L. Graham entertained most delightfully on Friday afternoon with a whist party for a number of their women friends. Asparagus ferns and bright scarlet carnations decorated the home artistically and scores were kept on proud Thanksgiving turkeys in miniature.

The prizes were handsome ones and included a Bohemian glass bowl, a hand-painted plate, a hand-painted bon-bon dish and a violet scarf.

Guests for the afternoon were: Mmes. Lewis Clark Carlisle, Samuel Wadsworth Schenck, Charles R. Hubbard, J. H. McCutcheon, Will Corwin, Stanley Harrington, Leo Sutor, Will A. Harris, G. G. Johnson, C. C. Crippen, W. P. W. Martin, C. A. Rockwell, Charles Van Voorst, A. M. Squire, Weldon D. Whelan, M. M. O'Gorman, J. H. Seymour, R. Y. McBride, Ned Powell, Robert Kenney, Thomas Davidson, Addison Lysle, H. R. Nance, Charles Pepper, J. H. Le Doux, D. E. Welcome, F. H. Nichols, George J. Morgan, Addie Lee Buckler, Elisabeth Jones, Laura Armstrong and Miss Ethel Graham.

Mrs. Wren and her sister Miss Graham are planning to entertain with a card party in the near future for their young matron and young unmarried girl friends.

—o—

**Miss Bieber Engaged.**

Mrs. William Goldbaum of No. 923 Grattan street announces the engagement of her sister, Miss Estelle Bieber to Michael S. Prager of this city.

—o—

**Give Two Dinner Parties.**

Mr. and Mrs. Charles Colcock Jones entertained twice at dinner during the week. On Sunday afternoon the occasion was in the nature of a family house warming in honor of their lately furnished residence, No. 162 Wheeler Place, Occidental boulevard. Their guests were Mr. and Mrs. Frank B. Wilde, Mr. and Mrs. James M. Wilde, Miss Wilde and Miss Kate Wilde.

On Wednesday evening their guests at a Thanksgiving dinner were Mrs. Lewis Williams and B. F. Williams, Mr. and Mrs. Arnold Becker, Mr. and Mrs. Edwin K. Earl and Mr. and Mrs. John P. Lawton.

Mr. and Mrs. Jones are recent additions to Los Angeles society. They are members of prominent southern families of Louisiana and Georgia.

—o—

**Celebrate Silver Wedding.**

A delightful gathering was the reception and ball given by Mr. and Mrs. M. S. Kornblum on Thursday evening at the M. S. Kornblum Hall, corner of Washington street and Griffith avenue, in honor of their twenty-fifth anniversary. After all the relatives and friends who were invited to afternoon dinner, had arrived, they were requested to march in couples to the banquet hall. Mr. Ned Grant here wove a little romance into the evening's programme by rendering the wedding march that he played for Mr. and Mrs. Kornblum when they were married in 1881. They marched to the head of the table which was in the shape of a horseshoe, where two chairs had tastefully been decorated in silver. Miss Mae Rouda, whose engagement was announced last September to A. H. Kornblum, son of Mr. and Mrs. Kornblum, assisted Mr. Grant in his musical selections. During the banquet there was music by Mr. Grant and his orchestra.

The decorations were very handsome. Mr. Maurice Finkenstein was the toastmaster of the evening and did justice to the occasion. After the dinner Mr. and Mrs. Kornblum resumed their seats under the bower of flowers in the reception hall, and greeted their friends.

On the arrival of Rev. Dr. Myers, the wedding ceremony was performed. Then little Miss La Blanc, dressed in white with silver, tinsel, advanced bearing a silver candelabra, representing the high esteem in which Mr. Kornblum is held by the employés of the Berlin Dye Works, of which he is the president. It was appropriately decorated and engraved.

Mr. Finkenstein named the following gentlemen as speakers of the evening: Rev. Mr. Myers, Rev. Dr. Hecht, C. Levy and T. McNeal, all of whom made elequent remarks.

After the reception the guests were invited to dance in the large hall. There were about four hundred guests present.

—o—

**Frances Coulter Honored Again.**

A 4 o'clock tea was the unique affair with which Mrs. Frank Belcher of No. 1021 West Twenty-fifth street entertained on Friday afternoon at the California Club in compliment to Miss Frances Coulter and her bridal party.

Mrs. L. Garrettson received with the hostess, and others who assisted were: Mmes. D. F. Garretson of San Diego, E. G. Dulin, B. F. Coulter, William Bayly, Jr., John Van Geisen Posey, Robert Mitchell Allen, Albert Moore and Oscar Trippett. The tables were effectively decorated with scarlet carnations and ferns, and red-shaded candelabra completed the pretty effect. About one hundred guests responded to the invitation.

—o—

**Mrs. Last's Party.**

Mrs. C. F. A. Last of No. 742 Bonnie Brae street entertained yesterday afternoon with a charmingly appointed tea for a large company of women friends. Under the direction of Mrs. Emma G. Greenleaf an interesting programme of readings was given.

—o—

**For Miss Perry.**

One of the prettiest and jolliest affairs for Miss Nina Perry of Napa was the green and white dinner given her by Miss Mary Story and Miss Edna McCadden on Tuesday night. The color scheme was carried through the different courses and was very artistic and beautiful. Besides the guest of honor, those present were: Mrs. Frank Perry, Misses Ida Iverson, Ollie Whiteside, Julia Grassell, Mary Story, Edna McCadden and Messrs. Bert Howard, Frank Perry, Alfred Klein, Ralph Dixon, Dr. Metzger, Gordon Grassell and Edward Mathes. A Dutch supper was given Miss Perry at Redondo Monday night by Miss Story.

—o—

**First Assembly Brilliant.**

Society folk were out in force at the charming and brilliant first ball of the group of assembly dances, which was given on Friday evening at Kramer's Hall. The loveliest debutantes, in their most fetching gowns, were there, and there were plenty of handsome bachelors for partners, too. This affair was the first of a series, which society women have been planning for the younger people, and was one of the most exclusive functions of the season.

The dance hall was converted into a fairy bower under the direction of Miss Forman, and pale pink and green were combined, with pretty effect, and seemed particularly suggestive of the young buds, dancing so joyously below.

About the entire room, harmonizing with the pale green of the walls, were garlands of pale pink tulle and asparagus ferns, caught at intervals with great balls of cloudy tulle, wound with feathery asparagus ferns. Over the mirrors, which reflected the brilliant throng, asparagus ferns were wound, in which were caught tiny fairy roses, and lights were softly shaded with pink tulle.

From the center of the dome was suspended a huge basket of asparagus ferns and French pink roses, and about the edge of the dome swung strands of soft fern, some supporting pink tulle balls of varying size, and in between, at intervals, hung smaller baskets of pink roses and ferns, tied with gauze bows.

Over the balcony garlands of tulle and asparagus swept, and the musicians' stand was banked with great masses of bamboo.

Prominent society women, who were patronesses for this dance, and under whose chaperonage a bevy of youth and beauty flitted gayly back and forth beneath the blaze of light, were: Mmes. Charles C. Carpenter, I. N. Van Nuys, T. E. Newlin, Rufus H. Herron, Roland Bishop and Cosmo Morgan.

Below stairs, where supper was served, was a veritable fairy garden. The ceiling was covered with a canopy of shining smilax, and this seemed to be supported by the oleander trees, which arose at intervals, and among whose green leaves twinkled many tiny fairy lights. Over the windows were garlands of ivy, and on the small tables, pink and white roses and pink and white carnations were gracefully arranged.

The next of these dances planned is to be given on December 27, and those who will act as patronesses for this include: Mmes. J. J. Mellus, Joseph B. Banning, George S. Patton, Adna R. Chaffee, E. T. Brown and A. J. Howard.

The third dance will be given on January 2, and for this Mmes. Howard E. Huntington, Alfred Solano, Michael J. Connell, West Hughes and E. A. Bryant will act as patronesses.

The fourth ball will probably be the most elaborate and unique of all, for February 13 is the day chosen, and it is to be a Mardi Gras ball, and every one will go in real French fancy dress costumes. Hostesses who are planning this one include: Mmes. Hancock Banning, Granville MacGowan, W[illegible] May Garland, Randolph Miner, [illegible] Longstreet and J. C. Drake.

—o—

**For Miss Morrow.**

In honor of Miss Nellie Morrow's approaching marriage to Mr. Mac[illegible] Mrs. O. F. Dell entertained with linen shower at the home of Mrs. H. Augustus on Boyle Heights Saturday afternoon. Those present besides Miss Morrow were: Mrs. [illegible] Ehland, Mrs. J. B. Augustus, Irene Morrow, Miss Alta Mitchell and Miss Hazel Ehland.

—o—

**Large Card Party.**

On Next Thursday evening, the members of the South Gate Card Club entertain their friends with a party, this being the last one given while Mrs. Henry R. Coate is president of the club. Mrs. Coate has been hostess at all these successful functions and under her tactful management affairs have been socially one of the features of the year's festivities.


MADAME TULLY



AMERICA'S GREATEST DERMATOLOGIST

Wrinkles removed in one treatment. Mme. Tully's treatments develop the muscles of the face, neck and bust. She positively guarantees all of her world-renowned preparations and treatments.

Deep wrinkles, smallpox pits, moles, birthmarks and scars permanently and scientifically eradicated by electricity. Madame Tully will give a full course of instruction for professional use. Private apartments for patients while under treatment. It is not necessary to mention the merits of the Madame's work, as she is well known all over the country, where she has been engaged for twenty years in Dermatology. Ladies are invited to call. Address all mail, Hotel Cumberland, Los Angeles, Cal.



SALE OF COATS at $5.00



To clear them out quickly we offer 25 stylish, serviceable coats, hip and 3-4 lengths, in various solid colors and mixtures, worth $10 and over. Monday at $5

Silk Suits $8.50

Black and colors, changeables, checks, etc. Prettily tailored and trimmed, full pleated skirts, suits that have sold till now from $15 to $27. On sale at $8.50 each.

Inspect Our Furs

See the Tailored Suits On the $12.50 Rack

Plaid Silk Underskirts $6.75

BURGWALD'S
314 S. Broadway



Semi-Annual



1/4 Off Sale Of All

Trimmed Hats
Untrimmed Hats
Feathers, Flowers
Millinery Materials

Everything in our stock Monday at one-fourth off the regular price—this includes prices that have already been reduced. Don't miss this, the greatest opportunity of the season.

Telephone Home 5202

Scofield

549-553 South Broadway



"SIEGEL'S FOR WOMEN'S AND CHILDREN'S WEAR"

Myer Siegel & Co
251-255 SOUTH BROADWAY

"The Women's, Children's and Infants' Wear Specialty House"

Women's Waists

Special Display
New Models

In tailored fashions for afternoon wear, in silks of rich winter shades and adapted styles for the races and street wear. In Laces and Nets of cream or black, also in Messaline, Chiffon over Taffeta and Louisine, for Dress and Evening wear.

Women's Coat-Suits

Those who have not yet availed themselves of the exceptionally good values always to be found here have strong reasons for paying us a visit this week. Ten new models in tailored suits on display—"Siegel's" specialty—exact fit and correct style—and, as you already know, the saving is one-third and more on each suit.

Women's Dress Accessories

Belts, Neckwear, Hosiery, Handkerchiefs, etc., in the latest ideas, fancies, and everything that's in vogue is shown here weeks in advance of general merchandise stores.

Children's Outfits

Any mother knows "the exclusive specialty house" and its advantages. For there is no other house that shows such enormous stocks, such varieties, such exact styles. For there is no other house that takes so much pains to procure pretty things, and nowhere can you buy so reasonably.

"SIEGEL'S FOR WOMEN'S AND CHILDREN'S WEAR"



AT

AUCTION

The Choicest Collection of

European Art Goods

From

St. Louis, Portland and Venice Exposition

FROM TOMORROW

Monday, December 3rd

AT 2 P. M. UNTIL SATURDAY

216 South Broadway Between Second and Third Sts.

Everything Must Be Sold Irrespective of Cost

Comprising a rare collection of oil paintings from St. Louis and Portland Expositions by Italian, French and Spanish artists of fame, Carrara Marble and Castellina Marble Statuaries by Prof. A. Ferrilli, A. Frilli, Romanelli and others. A large collection of French bronzes, old brasses, marble vases, ornaments and bric-a-brac suitable for

Christmas Gifts

P. Rossi Company

216 S. Broadway Los Angeles, Cal.

THOMAS B. CLARK.....Auctioneer.





La Princesse Corset Parlors

My Corsets are Perfection in Style

Grace and Workmanship

They are light, durable and are endorsed by leading physicians and dressmakers. Will positively reduce prominent abdomen permanently.

Ladies are cordially invited to use our parlors as a rest room when shopping.

An expert fitter will call at your home if you so desire.

La Princesse Corset Parlors

Phone Home 1251 343 South Broadway




# News of

Coats will be assisted at this time by Mrs. Edward Bina, and by twenty charming girls, of whom Miss Maude Watters is the chairman. Beside Miss Watters the girls include: Misses Grace Deering, Isabella Curl, Katherine Rank, Bessie Rank, Jessie Blake, Jane Thompson, Mary Erwin, Clara Wayer, Kathelyn Wayer, Pauline Parker, Helen Starr, Mabel Gray, Bertha Oliver, Elizabeth Oliver, Carolyn Longshore, Eileen Salyer, Mary Lewis and Helen Boynton.

Miss Isabelle Curl is to sing and Miss Grace Deering will contribute violin solos, and under the direction of Miss Maude Watters, this party promises to be the crowning effort of the year.

—o—

**"Who's Why" Is Farce.**

The Hollywood Dramatic Club presents the farce, "Who's Why," at Wednesday's meeting of the Woman's Club. The play is given under the direction of Miss Bessie Bartlett and the cast includes: Miss Bartlett, Mr. and Mrs. E. W. Elliott, Will Boyle and George McKeeby. A merrymaking will follow, in charge of Mrs. E. G. Waldron.

—o—

**For Rochester Friends.**

Mr. and Mrs. R. G. Whitlock of No. 120 West Eighth street entertained at dinner on Friday evening in honor of


Gloves

The choic famous ho est produc

Long glace and suede g every fashionable shade, so y one of our glove orders and exactly what she wants when fitted.

*It doesn't cost much to graft for furs—$2.50 to $7.50 for tation chinchilla, mink, beaver*

*And separate collars at $*



Christmas in the

'Tisn't hard to realize the near on our Third Floor—the wea goods" displayed there, and th ers choosing toys and dolls, en ues, cut glass and bric-a-brac, day before Christmas.

Will you buy now, whil broken, or wait till the choices

Underpriced Needlework — 24-inch white linen and attractive desig and cut work—really

30-inch hand-made Battenberg centers a thread with handsome lace edges, using lace stitches—$2.25 values on sale tomorro

20x54-inch scarfs with linen centers and boards as well as dresser scarfs—specially

Poem Books — Choice selections from such Moore, Holmes, etc., with beautifully illustrated—book —25c each.

Inexpensive Pictures — Artistic little pictures color scheme carried fancy heads and figur panel gilt frames.



Fashion Favors

But the tastes of the most conserva as the extremists, can be met in Plaid Dress Stuffs.

Some of them are so indistinct visible—the daintiest of Shadow Pl cidedly high colors, yet so tastefull one could call them garish.

Genuine French suitings in patterns confined to us, $2.50 to $3.00 a yard; 44 to 46 inches.

Imperial twills in handsome plaids and checks, $1.75 a yard; 44 to 48 inches wide.

Fifty-six inch serges in plaids, at $1.75 a yard—style of a high order, as well as long service, in these serges.

Tartan P most eve 46-inch w Panamas orings—a dren's wo to 48.

Light gra invisible widths 44

# News of Society—Gossip of Men and Women—Out-of-Town Society.

Coate will be assisted at this time by Mrs. Edward Bins, and by twenty charming girls, of whom Miss Maude Watters is the chairman. Beside Miss Watters the girls include: Misses Grace Deering, Isabella Curl, Katherine Rank, Bessie Rank, Jessie Blake, Jane Thompson, Mary Erwin, Clara Wayer, Kathelyn Wayer, Pauline Parker, Helen Starr, Mabel Gray, Bertha Oliver, Elizabeth Oliver, Carolyn Longshore, Eileen Salyer, Mary Lewis and Helen Boynton.

Miss Isabelle Curl is to sing and Miss Grace Deering will contribute violin solos, and under the direction of Miss Maude Watters, this party promises to be the crowning effort of the year.

—o—

**"Who's Why" is Farce.**

The Hollywood Dramatic Club presents the farce, "Who's Why," at Wednesday's meeting of the Woman's Club. The play is given under the direction of Miss Bessie Bartlett and the cast includes: Miss Bartlett, Mr. and Mrs. E. W. Elliott, Will Boyle and Jessie McKeeby. A merrymaking will follow, in charge of Mrs. E. G. Waldron.

—o—

**For Rochester Friends.**

Mr. and Mrs. R. G. Whitlock of No. 139 West Eighth street entertained at dinner on Friday evening in honor of Mr. and Mrs. Clair L. Montgomery of Rochester, N. Y. Those present were: Mrs. Mary Westpheling of St. Joseph, Mo., Mr. and Mrs. Charles B. Stewart, Mr. and Mrs. James Westpheling and daughter, Mary Elizabeth, Mary Helen Whitlock.

—o—

**Misses Burlingame Entertain.**

The Misses Burlingame of No. 127 South Wilcox avenue, Hollywood, assisted by their parents, gave a delightful party Thanksgiving evening. Decorations were red and green. Music was contributed by Miss Monkey, Miss Stanage and Misses Josephine and Marguerite Burlingame. Guessing games and charades caused much merriment. Refreshments were served. There was present a jolly crowd from Los Angeles.

—o—

**Tennis Club Festivities.**

The Crestmont Tennis Club served Thanksgiving dinner to its members and friends at the home of A. W. Gunnison, No. 1657 Maltman avenue. The rooms were tastefully decorated with pepper boughs, the tables with poinsettias and carnations. Place cards bearing turkey emblems, designed by Miss Caroline Hulburd, bore unique quotations for each member.

The guests present were: Mr. and Mrs. Roth, Mr. and Mrs. A. L. Colby, Mr. and Mrs. A. G. Gunnison, Mrs. J. Hood and Miss McKiblin of Lansing, Mich., Misses Niekirk, Moore McCarroll, Seibley, Gunnison and Messrs. W. Roth, H. Jones, W. Niekirk and D. McCarroll. Mr. Roth, acting as toastmaster, called upon several members, who responded cleverly. An original club poem, in which each was well toasted, was received with cheers.

A most enjoyable day was closed by a theater party and luncheon.

—o—

**Governor of Sonora Returns.**

Gov. Rafael Ysabal of Sonora, Mex., is here with his special car to take the Señora Ysabal, their four daughters and Señorita Beatriz de la Vega home.

The family came to Los Angeles some weeks ago and all express themselves as highly delighted with the city and its people.

Señor Pepe Perarta, who has been attending school here for the past two years, will be their guest on the return trip.

—o—

**Miss McDonald's Party.**

The many friends of Mr. and Mrs. James F. McDonald of Long Beach were delightfully entertained with a Thanksgiving party by Miss Olivia McDonald of No. 735 Washington street. The dining-room was artistically decorated with asparagus plumosus ferns and violets. The evening was spent with cards, music and dancing, after which dainty refreshments were served.

—o—

**Miss Holson to be Hostess.**

Miss Harriet Holson, a talented young bud, will be hostess on Thursday evening at a prettily appointed card party to be given at her home, corner of Durango and Flint avenues, in honor of Harold Church, who is here with the Holson Truck Company, which will convey the Carnegie telescope to the summit of Mount Wilson.

Miss Holson has only been here for a few years, and is one of the most talented of young girls. She sings most artistically and has an unusually high soprano voice. She studied with Ortengran of the Chicago Musical College, and with Mr. Towne of the Chicago-American Music College, and is now continuing her vocal work under Roland Paul, in this city.

The party on Thursday is to be an attractive affair and after music and games a dainty supper is to be served. Pale pink carnations and ferns will be spread on the table, which is to represent a bright flower garden, the salad being served in tiny flower pots, with little garden utensils as favors. Little hand-painted Dresden figures will serve as place cards. Punch is to be served in the library, where chrysanthemums are to be used to decorate.

Young people who have been invited to enjoy the evening include: Misses Buelah Kirby, Rose Cook, Mabel Smith, Helen Dickinson, Winston, Maude Kay, Lelah Sturgess, Gertrude Milliard, Gertrude Hanbela and Messrs. Harold Church, Bill and Jordan Stone, Dain Sturgess, Harold Wright, Harry Goodwin, Edmond Cahen, Elmer Pascoe, Dick Hollingsworth, Dr. Loren Hollingsworth and Mr. and Mrs. Lee.

—o—

**Booth-Chick Tea.**

Mrs. Willis H. Booth and Mrs. William J. Chick have issued invitations for a large tea, at which the music will be a special feature, to be given at the home of Mrs. Booth, on Saturday afternoon, December 8.

—o—

**Marriage Announcement is News.**

From Salt Lake William Shemwell has issued cards announcing the marriage of his daughter, Miss Beacelia Shemwell, to Emil C. Ducommun, the ceremony having taken place on Tuesday in that city.

Announcement of the engagement was made some time ago, and the marriage is an interesting one, as the bride formerly made her home here on Orchard avenue with her father and sisters, and was one of the most popular girls here several years ago. She is a handsome blonde, with attractive ways. Mr. Ducommun is of one of the oldest families here, being a son of Mrs. L. Ducommun of South Grand avenue and a member of the firm of Ducommun Bros., one of the oldest here.

After a wedding tour of the East, Mr. and Mrs. Ducommun will be at home to their friends at No. 1247 South Grand avenue, after January 1.

—o—

**For Mrs. Wankowski.**

In honor of Mrs. Robert Wankowski, who has but recently returned from her bridal tour, Miss Maude Elizabeth Richards has issued invitations for a card party to be given on next Thursday at her home on Hobart boulevard.

—o—

**Badger Club Affair.**

The members of the California Badger Club enjoy many delightful informal afternoons, at which their friends are guests, and one of the most enjoyable of these afternoons is planned for next Wednesday. An afternoon of music is promised and the subject for the afternoon will be "The Pursuit of the Beautiful," and will be presented by Mrs. E. B. Bohan, assisted by Miss Emily Rutherford, a talented young English girl whose work in wood carving has attracted a large amount of favorable comment. Miss Florine Hyer and Miss Arietta Wagner will also assist. The music to be given will be in charge of Mrs. William John Scholl.

—o—

**For Miss Moller.**

In honor of her niece, Miss Grace

(Continued on Eighth Page.)

NEFF
LADIES' TAILOR GOWN BUILDER
STREET, CARRIAGE, AFTERNOON EVENING GOWNS
444 So. Broadway
Take Elevator. Phone F7067

*"Bear Skin" cloakings in black, gray and brown, 50 inches wide, $4, $4.30, $5, $6 and $10 a yard.*
*Black and brown Astrakan cloth, dollar a yard.*

J. W. Robinson Company
BOSTON DRY GOODS STORE
235, 237 and 239 South Broadway

**Gloves** The choicest products of the world-famous house of "Trefousse"—the finest produced in France.

Long glace and suede gloves, in white, black, and every fashionable shade, so you can present "her" with one of our glove orders and rest assured that she can get exactly what she wants when she comes to get the gloves fitted.

*It doesn't cost much to graftify the little girls' longing for furs—$2.50 to $7.50 for collar-and-muff sets of imitation chinchilla, mink, beaver, ermine and squirrel.*
*And separate collars at $3.50 to $10 each.*
Children's Dept., Rear of Annex.

**Christmas in the Art Dept.**

'Tisn't hard to realize the nearness of Christmas while on our Third Floor—the wealth of strictly "Christmas goods" displayed there, and the throngs of gift-gatherers choosing toys and dolls, embroidery work and pictures, cut glass and bric-a-brac, make it seem like the day before Christmas.

Will you buy now, while the varieties are unbroken, or wait till the choicest things are gone?

Underpriced Needlework — 24-inch white linen centerpieces with hemstitched edges and attractive designs in both the white embroidery and cut work—really two dollar values—$1 each.

30-inch hand-made Battenberg centers and scarfs—centers of fine round thread with handsome lace edges, using numbers of rings and varieties of lace stitches—$1.25 values on sale tomorrow at $1.50 each.

20x54-inch scarfs with linen centers and wide lace edges, suitable for sideboards as well as dresser scarfs—specially priced at $1.50.

Poem Books — Choice selections from such well-known poets as Longfellow, Moore, Holmes, etc., with prettily embroidered covers, and beautifully illustrated—books that anybody would appreciate —25c each.

Inexpensive Pictures — Artistic little pictures in dark brown toning, with the color scheme carried out in the framing; others with fancy heads and figures, daintily tinted, with oval and panel gilt frames. Rare values at 25c and 50c.

**Women's Suits**

Rare Values at $25 to $50

Don't think that, because of our acknowledged supremacy in the extremely rich suits, we overlook the comparatively inexpensive ones, for we DON'T.

In style and individuality in excellence of materials and perfection of tailoring our $25 to $50 suits are remarkable values.

AT $25—Jacket Suits of rich grey checked suitings; satin lined jackets; pleated skirts.

AT $32.50—Tight-fitting coat suits of grey mixtures; coat satin lined; pleated skirt.

AT $35.00—Jacket suits of handsome grey striped materials; taffeta lined coat; velvet collar.

AT $40—"Prince Chap" suits of grey plaid; coat taffeta lined; velvet collar; circular skirt.

AT $45—Jacket suits of green and grey plaids; taffeta lined coats with velvet collars and velvet and braid trimming; narrow box pleated skirt.

AT $50—Eton suits of brown-and-green checked cheviots; jacket lined with taffeta and trimmed with fancy braid and velvet; pleated skirt.
(Second floor.)

**Handkerchiefs**

Safest of Gifts

When in doubt, give handkerchiefs—no woman ever gets too many of them.
But give GOOD ones.

This showing includes every worthy grade, from the plain twelve-and-a-half-cent linens to sixty-dollar lace creations.

Cross barred and plain linen handkerchiefs, daintily embroidered, 25c to $3.50.

Colored French linen handkerchiefs with hand-embroidered corners, 25c to $1.25 each.

Cross barred linen handkerchiefs with plain initials, 6 for $1.50.

Armenian edged handkerchiefs with initials for 50c each.

Armenian lace edged handkerchiefs 40c to $2.

Handkerchiefs with Val. lace and insertion, $1.50 to $2.25.

Real lace handkerchiefs $3.25 to $65.

Men's colored silk and linen handkerchiefs 50c each.

Men's colored linen handkerchiefs—fine French goods—$1.50 to $2 each.

Men's initialed linen handkerchiefs of excellent quality at 35c to $1.75 for a box of six—and the 50c grade at $2.50 a box.
(Near main entrance.)

**Millinery** The supremacy of this store in Millinery matters is to be credited as much to the exceptional ability of our own workers as to the fact that we bring out the richest creations of New York and Paris designers.

If you appreciate true elegance and absolute exclusiveness you will be highly delighted with the millinery shown here.
(SECOND FLOOR)

*The most striking novelty in this season's belts is the Japanese Mandarin, with Jade buckles—totally unlike anything shown before.*
*Seven-fifty to ten dollars.* (Leather Goods Dept., facing Main Entrance)

**Clean Bedding** Never a question about that here

Only way to be able to assure you absolute cleanliness in bedding is to refuse to exchange or take back anything of the sort that has been out of the store over night. The enforcement of this rule obviates all danger of getting anything that has seen more or less service—perhaps in a sickroom—while "out on approval."

$6.50 Blankets at $5—Eleven-quarter blankets of very soft white wool with 2-inch silk binding, double stitched—will wash without shrinking—pink, blue or red borders; $5 a pair.

$7 Blankets at $6—Eleven-quarter blankets of extra heavy white wool—very soft and fluffy—with pink or blue borders—$6 a pair.

FULL SIZE COMFORTERS—Of soft, white wool, covered with dainty silkoline; specially priced at $3.50. Same as above, only with light warm lamb's wool filling and silk border; five dollars.

**Give Him a Suit Case**

The average man abhors nick-nacks and trinkets. The only gift for which he will give you a heart-felt "Thank You" is a gift that fills an actual need.

A dress suit case, if he has none, will surely please.

This six-fifty case of ours is made of high-grade sole leather, linen lined, doubly riveted, brass trimmed and fitted with Yale or Towne locks—a case that few stores excel at half as much again; 24 or 26-inch size.
Left of Main Entrance.



**Fashion Favors Plaids**

But the tastes of the most conservative dressers, as well as the extremists, can be met in THIS collection of Plaid Dress Stuffs.

Some of them are so indistinct as to be almost invisible—the daintiest of Shadow Plaids; some are in decidedly high colors, yet so tastefully blended that no one could call them garish.

Genuine French suitings in patterns confined to us, $2.50 to $3.00 a yard; 44 to 46 inches.
Imperial twills in handsome plaids and checks, $1.75 a yard; 44 to 48 inches wide.
Fifty-six inch serges in plaids, at $1.75 a yard—style of a high order, as well as long service, in these cloths.
Tartan Plaids in great variety—almost every clan represented—42 to 46-inch widths at $1 and $1.50 a yard.
Panamas and Serges in Tartan colorings—especially desirable for children's wear—$1 to $1.75; widths 42 to 48.
Light gray suitings in shadow and invisible plaids, at $1.25 to $2.50; widths 44 to 56 inches.

**Gift-Worthy Upholstery at Half or Near It**

If you want to please a home-loving woman through and through, give her something that will beautify her home.

Tomorrow's upholstery offerings give you several chances to double the usual buying power of your money.

AT $5 INSTEAD OF $10—60-inch hand-embroidered mosque portieres, with the embroidery showing the same on both sides—nothing better for couch covers—$5 each; worth double.

AT $3 INSTEAD OF $5—About forty imported Bagdad curtains, hand embroidered in many pretty designs, and perhaps 20 color combinations worked out in the stripes—highly desirable for couch covers as well as portieres—$3 each; worth $5.

$2.75 AND $3.50 TABLE COVERS AT $2—2x2 yard reversible table covers, in very pretty color combinations; fringed all around.

AT $1 INSTEAD OF $1.50 AND $2—An odd lot of 4-4, 6-4 and 8-4 table covers—some with artistic woven designs, others with designs printed on heavy East Indian cotton. Regularly $1.50 to $2; now $1 each.

$3.50 TO $5 TABLE COVERS $2.50—2x2-yard table covers of highly mercerized stuffs with either floral or medallion effects on each side and fringed all around.

$1 PILLOWS AT 50c—22-inch cretonne and denim covered floss pillows all ruffled.
Third Floor



*Puzzled as to what to give an automobiling friend for Christmas?*
*Genuine Scotch auto and steamer rugs—big, thick, warm fellows, plain on one side, the other side a pretty plaid—$7.50 to $12.50. All the most famous clans represented in this assortment.*
Third Floor.

**Underpriced Rugs: Oriental and Domestic**

Genuine Persian silk rugs in exceedingly rich colorings at $35, though rugs of this quality and size—4x5 feet—usually sell at seventy-five.

Some Very Exceptional Values in Domestic Rugs:

9x12-ft. "Bigelow" and "Hartford" and Royal Wiltons—same grade as sold all over the United States at $40—here at $29.75, as long as the lot holds out.

A new shipment of the 9x12-ft. Wiltons from the Bigelow mills priced $35 for the present.

9x12-ft. Art Noveau Rugs in allover and Oriental designs—rich, dark coloring suitable for dining-rooms and bedrooms—$15; regular $18.50.

27x54-inch Body Brussels Rugs of the $3 grade, with handsome allover designs, in tan, green, red, etc., for two dollars.
Third Floor

**$7.50 Petticoats $5.00**

Over a hundred $6.50 and $7.50 Silk Petticoats ready for tomorrow's selling at five dollars.

All new garments of excellent quality taffeta, generously full in cut and well made throughout.

Trimmed in several pretty styles, and the variety of colors gives your fancy free reign. Black and white as well.

This money-saving opportunity will be taken advantage of by many who want to make Christmas gifts of something USEFUL.
Rear of Annex.

# Hamburger's
SAFEST PLACE TO TRADE

## Table Linens: Winter Flannels
### Special Offerings for This Week

**$1.00** YARD FOR IRISH DAMASK, 2 YARDS WIDE.
A very special leader from our linen department for Monday's selling and included a choice assortment of all the newest floral and conventional patterns; is strictly an all pure linen damask; full bleached; free from dressing; fine soft weave; positively the best $1.00 value ever offered in the city.

**95c** FOR ART SQUARES WORTH $1.25.
400 beautiful art squares specially priced for Monday; included are bureau runners, pillow shams, embroidered covers and many are hemstitched and in drawn work border designs; a choice assortment for Monday's choosing and positively worth $1.25.

**$3.49** FOR DAMASK PATTERN CLOTHS WORTH $4.50.
A special lot of 200 cloths; are full bleached and a pure linen damask; are 2 yards wide and 2½ yards long include the choicest of floral patterns; are specially priced for Monday at $3.49.

**50c** YARD FOR WOOL EIDERDOWN WORTH 75c.
These materials are all wool Elderdown flannels and come in a good assortment of fancy patterns; suitable for wrappers and children's dresses; are full 36 and 40 inches wide and sells regularly at 75c.

**15c** YARD FOR GERMAN WRAPPER FLANNELS WORTH 20c.
A full case of these wrapper flannels just received and you can choose from all the newest patterns; are an excellent quality, nicely fleeced and just what you would like for your kimono or house wrapper; either light or dark colors and worth 20c.

MATLESSE BABY FLANNELS WORTH 15c AT ..... **10c**
A great big assortment of extra fine Matlesse baby flannels specialy priced for Monday; these goods are an exceptionally good quality; very nicely finished and sell regularly at 15c a yard. Specially priced at .....



# Holiday
This great department is a book lover's paradise; and just now in it holiday garb, by classics, poetry, art, religion, music, history, travel, as also books in a lighter vein. Single books—books in sets—gift volumes in boxes; by the world's most famous authors. Let us suggest a "holly book box" in which to mail any you wish to give as presents, profusion. Everything is conveniently arranged. Pads, Fountain Pens, Playing Cards and Poker Sets, Diaries and Memo Books, Albums, Post Cards, Christmas Cards and Best of all, our prices are lower than elsewhere. This week begins our Annual now you will avoid the rainy weather which is almost certain to begin in earnest.

**49c** FOR CHILDREN'S BOOKS 6 to 16 YEARS
Dickens' "Xmas Stories for Children."
Tales From Longfellow.
Tales From Tennyson.
Uncle Tom's Cabin.
Adventures in Toyland.
Fun With Magic.
The Prince of Hearts.
Baby Mishook; or, The Adventures of a Siberian Cub.
Black Beauty.
Helen's Babies, and Mrs. Mayburn's Twins.
Palmer Cox Brownie Book.




**75c** FOR REGULAR $1.50 EDITIONS
Handsomely illustrated, come one in daintily holly box:
The Little Minister.
The First Violin.
Lorna Doone.
Black Rock.
Wide, Wide World.

**69c** FOR COLORED BOOKS WORTH 75c.
Handsome and instructive books for the juvenile readers; illustrated and cloth bound; ink and gold stamp:
Greek Heroes, Charles Kingsley.
Black Beauty, Anna Sewell.
Robin Hood, Paul Creswick.
Tales from Shakespeare, Charles and Mary Lamb.
The Royal Children of English History, E. Nesbit.
Children's Stories from Dickens.
The Children's Shakespeare.

**29c** FOR NURSERY BOOKS WORTH 35c.
The Bear's Kingdom, Eva C. Rogers.
Dick's Hero, Blanche Atkinson.
More Tales Told at the Zoo, E. Velvin.
Old Testament Stories, Rev. Robert Tuck.
One Hundred New Animal Stories, Alfred Lomax.
Scenes from Nursery Land, E. Velvin.
Tales from Nursery Land, E. Velvin.
Tales Told at the Zoo, E. Velvin.
New Testament Tales, E. Velvin.




**35c** STORIES, WORTH 50c, FOR LITTLE FOLKS
Editha's Burglar, Burnet.
Pinocchio's Adventure.
Burglar's Daughter, Penrose.
J. Cole, Gellibrand.
Laddie, Evelyn Whittaker.
Miss Toosey, Evelyn Whittaker.
A Child's Garden of Verses, Stevenson.
Wonder Book Stories, Hawthorne.
The Golden Apple, Hawthorne.
Little Lame Prince, Mulock.
The Brownies, Ewing.
A Christmas Carol, Dickens.
Rab and Marjorie Fleming.
Through a Looking Glass, Carroll.
The Prince of Fin Elves, Sleight.
Flower Fables.

**$1.18** FOR NEW COPYRIGHT FICTION, WORTH $1.50.
Ridolfs, Williams.
Bob Hampden of Placer, Farrish.
Jane Caleb, McCutcheon.
Sir Nigel, Doyle.
White Fang, London.
Puck of Pooks Hill, Kipling.
Confession to a Heathen Idol, Lee.
The Cassowary, Waterloo.
The Scarlet Empire, Parry.
The Conniston, Churchill.
The Open Shutters, Burnham
Treasures of Heaven, Corelli.
The Plow Woman, Gates.
Whispering Smith, Spearman.
A Lady of Rome, Crawford.
Lady Betty Across the Water, Williamson.
Cupid's Middleman, Lent.




**59c** FOR BOOKS FOR GIRLS, WORTH 75c.
Are famous copyright series and are bound in linen cloth; covers stamped in gold; inlaid designs and illustrated:
Amy Deane, Virginia Townsend.
A Girl in Ten Thousand, L. T. Meade.
A Sweet Girl Graduate, L. T. Meade.
Averil, Rosa N. Carey.
Barbara's Triumphs, Mary A. Dennison.
The Frenchman's Ward, Mary A. Dennison.
The Guardian's Trust, Mary A. Dennison.
Girls of True Blue, L. T. Meade.
The House that Grew, Mrs. Molesworth.

**58c** FOR COMIC BOOKS.
Includes all the new ones, such as Maud, Foxy Grandpa, Adventures of Peck's Bad Boy, and Buster Brown; are fourteen of them.

**$1.49** FOR CHILD'S LIBRARY.
The child's Christmas stocking library and consists of 8 volumes; becomes put up in a miniature book case, and is complete with case at above price.

## Handsome Illustrated Gift Volumes
$2.69—Hiawatha, Fisher.
$2.75—Evangeline, Christy.
$2.25—While the Heart Beats Young, Riley.
$1.89—An Old Sweetheart of Mine, Riley.
$1.75—Out to Old Aunt Mary's, Riley.
$1.25—Wanted, a Chaperone, Ford.
$1.50—A Warning to Lovers, Ford.
$2.00—Wanted, a Chaperone (white binding), Ford
$1.60—A Checked Love Affair, Ford.
$1.25—His Version of It, Ford.
$1.25—A Child of Nature, Mable.
$1.25—Howdy, Honey, Howdy, Dunbar.
$1.50—Joggin Erlong, Dunbar.
$2.25—Our Italy, Warner.
$1.75—A Little Princess, Burnett.
$1.25—Tony Thompkins, Lion Tamer, Barbon
$2.45—Tales from Shakespeare, Lamb.
$1.75—Sweethearts Always, Madison.
$1.25—Because I Love You, Mack.
$2.25—Theodore Roosevelt's Ranch Life and the Hunting Trail.
$1.25—For Each Day & Prayer.
50c—Song of Our Syrian Guest.
$1.25—Told in the Hills, Ryan.
$2.50—Love Letters of a Musician (leather binding.)
$1.50—A Spinner in the Sun, Read.
$1.50—The Master's Violin, Read.

**59c** FOR BOYS' BOOKS, WORTH $1.00.
Cloth bound and handsomely illustrated:
Aesop's Fables.
Anderson's Fairy Tales.
Black Beauty.
Cast Up By the Sea.
Green Mountain Boys.
Robinson Crusoe.
Scottish Chiefs.
Tales from Shakespeare.
Tom Brown's School Days.
Treasure Island.
Kipling Boy Stories.




## Special Books Yo...
50c l...
We control ... books: the... mous authors...
"A Rock in ... tle," By ... Barr.
"The Lady ... By Max ... ton.
"The Man ... tween," ... Ia R. Ben...
50c

## ...le B...
...book department in Los Angeles. You ... series, as well as all good wholesome read... profusion. Everything is conveniently ar... tionery department been overlooked. Com... Albums, Post Cards, Christmas Cards a... ake selections early, and shop as much as...

**5c** FOR "GOLD AND WHITE" BOOKS
... from Browning.
... from Tennyson.
... from Philips Brooks.
... from Eugene Field.
... from Shakespeare.
... berries from Dickens.
... from Longfellow.
... from Whittier.
... from Holmes.
... of Christ.
... and Night Watches.




50c for ... Wilcox...
Com...

## For Boys and Girls



BOYS' SUIT WORTH TO $6.00 AT ..... **$3.98**
Dressy suits for the little fellows from 2 to 8 years of age and are the Buster Brown styles; and Military styles for boys from 4 to 8 years; also double breasted styles for boys of from 8 to 16 years; the materials are all wool Cheviots, Tweeds and Worsteds; also blue Serge but in the double breasted style only; are broken lines and are positively worth to $6.00.

**$5** FOR BOYS' OVERCOATS WORTH $10.
Are for boys 3 to 8 years old and are made of the finest quality blue and red Kersey cloth; the styles are the best and most wanted; these garments are broken lines of our regular stock and included in the lot are all sizes; have positively been selling at from $7.50 to $10.

**$6.95** FOR BOYS' TUXEDO SUITS WORTH $15.00.
Are made from Crepes and unfinished Worsteds; pants are knee length; the coats have silk lapels and are wool Serge lined; hand tailored throughout and are for boys 9 to 16 years of age; are worth $15.00.

**$6.95** FOR GIRLS' COATS WORTH TO $8.50.
Are for girls 6 to 14 years; light and dark colored mixtures; come in the double breasted coat styles; are trimmed with self bands, velvet straps and fancy braids; collarless effects and worth to $8.50.

**$4.95** FOR CHILDREN'S DRESSES WORTH TO $8.00.
Sizes are to 14 years, many samples in the lot; are made of Serge, Cheviots and Panamas, in navy, red, brown and green, also plaids and checks; assorted styles, nicely trimmed with silks, laces and self material.

## Dress Shoes : Holiday Slippers



**$2.55** FOR WOMEN'S SHOES WORTH $3.50.
Are of an excellent quality vici kid, patent kid or patent colt; come in lace, button and blucher styles; plain dress toes or patent tips; have light flexible soles; perfect fitting and are worth $3.50.

**95c** FOR WOMEN'S JULIETS WORTH $1.25.
The most comfortable house shoe made; are best quality felt in shaded of red and brown; also black nicely trimmed with good quality fur; flexible hand turned soles and worth $1.25.

**$3.50** FOR THE NEW "COURT TIES.
Are made of the finest quality selected kid and come in colors of pink, blue, gray and lavender; are the newest lasts, have hand turned soles and Cuban heels; ribbon ties to match.

**$2.00** FOR MISSES' SCHOOL SHOES WORTH $2.50.
Are one of the most serviceable shoes made for girls; an excellent quality vici kid and are in lace or button styles; good soles and low heels; worth regularly $2.50.

**$2.45** FOR MEN'S HOUSE SLIPPERS.
Your choice of three styles; the "Romeo," "Opera" and Faust; come in black or brown kid and seal goat skin; hand turned sole; chamois or kid lined; all sizes.

## Men's Furnishings



MEN'S SAMPLE SHIRTS, WORTH $2.00 AT **$1.00**
Are a sample line of men's shorts, and consist of over 200 dozen golf and semi-dress styles; are made of the best French Percales, Madras and Cheviots; all wanted colors in checks, stripes and dots; also plain white; plaited or plain bosom, some with fancy French bosom; have cushion neck bands, attached or detached cuffs; finished with large pearl buttons; sizes 14 to 18½.

**$1.50** FOR WHITE VESTS, WORTH $2.50.
Are handsome designs in floral raised figures, stripes and basket checks; materials are imported Marseilles, Ducking and Piques; all are washable, have notched collars with long pointed lapels; come in plain white only; have removable pearl buttons; sizes 33 to 44.

**$1** FOR MEN'S UMBRELLAS, WORTH $2.00
Have fancy Congo wood handles; steel rod, paragon frame; covers are cravenetted and rain proof; tightly rolled with cover; trimmings of silk or mohair tassels; worth to $2.00.

**$1** FOR DRESS GLOVES, WORTH TO $2.00.
Are sample lines from the best known makers; a splendid assortment in all wanted shades of tan, brown or gray; are cross and herringbone stitched; also plain backs; made from selected stock of dressed or undressed kid; are in all sizes.

**$3.98** FOR MEN'S BATH ROBES, WORTH $7.50.
An extra fine assortment of bath robes in wool jacquard and German blanket robes; handsome floral patterns, broad checks and stripes; light or dark fancy colors; full floor length; have heavy wool waist and neck cords; all sizes to 48.

**50c** FOR BAND OR SHIELD TECK.
A generous assortment of silk neckwear in all the wanted ready to wear shapes, in band or covered shield Tecks; are either light or dark colors, in plain or fancy patterns and mixed stripes or checks.

## For Switches or Jaynes Worth $4



**$2.98** The best line of hair goods at the price ever offered; switches are 22 inches long; all shades of brown; a few gray. The janes are the new popular marcel pompadour; either piece will be adjusted to best advantage.

WE MAKE DOLL WIGS.
Bring in your own hair if you wish; though we make doll wigs to order from regular stock. Just the thing to please a little girl. Prices range up from $2.00.

## Needed Notions

10c For velvet pin cushions, fruit ... spread; worth 25c.
25c For fancy dress buttons worth ... cut steel, gun metal and Parisian.
11c Yard for silk covered feather... colors, worth 18c.
5c For 1 dozen pearl buttons, 2 or ... all perfect and worth 10c.
25c For 1 spools best cotton sewing ... good quality and worth 4c a spool.
5c For the "Majestic" waist extender ... most approved design for ... waists and skirt together; worth ...
19c For women's hose supporters, ... satin pad style; worth 35c.
35c Pair for women's round garters ... regularly 50c.

## Toilet Articles

... ounce bottle Mission perfumes; odors ... White Rose, Violet, Lilac, Heliotrope ... Jockey Club; worth 75c.
... bottle Florida water, guaranteed im... ted; regularly worth 30c.
... bottle Mission toilet water; White ... e, Violet, Lilac, Heliotrope, Jockey ... and other odors; worth 75c.
... ounce "Anita" sachet powder, odors ... violet, Revera, White Rose, Treasure ... Heliotrope; worth 75c.
... Roger & Gallet's imported toilet soap, ... Violet, Pena de Espagne, Sandal and ... ite Rose; worth 25c.
... box "La Cigale" complexion powder, ... egularly worth 50c.

## Framed Pictures



**98 Cents**

For Framed Pictures Worth to $2.50
Genuine pastels, 10x10 inches; 2-inch gold frames.
Genuine pastels, 9x10 inches; oval frames.
Genuine pastels 8x14 inches; 2½-inch gold frames.
Colored pictures 18x20; 3-inch gold frames.
"McFall" pictures 14x18; 1-inch oak frames.
Colored pictures 11x24; 3-inch gold frames.
We also have the largest and finest line of picture framings showing in the city; you will find our prices are always less than what you would have to pay elsewhere; our work is the very best.

## Sale Solid Gold Jewelry
### Nothing More Sensible or Serviceable for Gifts



**$20** FOR WOMEN'S SOLID GOLD WATCHES WORTH $25.
A positive saving of $5.00; are 14 kt. solid gold cases; fitted with high grade Waltham or Elgin movements; popular "O" size; plain finished suitable for monograms or engraving. Specially priced for Monday.

**$1.98** FOR STICK PINS WORTH $3.00.
Are solid gold and come in a choice assortment of styles; including pretty clusters of pearls and signet effects; are something entirely new and worth regularly $3.00. Specially priced at $1.98.

**$3.49** FOR BRACELETS WORTH $6.00.
The very newest designs in the popular Filigree work; are set with amethyst, rubies and rhinestone; are 14 kt., gold filled and guaranteed for 20 years.

**$3.98** FOR SOLID GOLD NECKLACES WORTH $5.50.
A splendid assortment from which to choose; are 14 kt. gold filled and suitable for young ladies; come in the popular lengths and are in the chain and rope patterns; are actual $5.50 values; special at $3.98.



MEN'S SOLID GOLD SIGNET RINGS, FULL 14 CARAT, ALL SIZES; HEAVY WEIGHT, ROMAN OR BRIGHT FINISH, WORTH TO $7.50, AT **$4.98**

WOMEN'S 14 KARAT SOLID GOLD SIGNET RINGS, ASSORTED STYLES, FILIGREE EFFECT, WORTH TO $5.00, AT **$2.98**

BABY RINGS, 14 KARAT SOLID GOLD, SIGNET STYLE; ALSO SOME MOUNTED WITH VARIOUS STONES, WORTH TO $1.25, AT **49c**

**$4.98** For Gold Filled Brooches Worth $7.50
The finest line of brooches ever offered in the city at the price; the ... all new; are in Roman gold ... mounted in real Baroque pearls; ... all wanted sizes and specially ... Monday.

**$2.95** FOR CUFF ... WORTH $5.00.
Are solid gold and come in the sig... either in Roman or plain finish; ... the most appropriate gifts for a ... cially priced at $2.95.

**49c** FOR GOLD FILLED BEAUTY PINS WORTH 75c
Are 14 kt. gold filled and guaranteed for 15 years; several different styles from which to choose; are all new patterns and specially priced at 49c.

## Handk'fs,
### Timely Suggestion

**$1.00** FOR FANCY BRAID COLLARS WORTH TO $3.50.
Are hand made in round and pointed Bolero shapes; come in elaborate fi... or scroll designs; are made of fine ... fiber, braids and medallions; suitabl... wear with silk, velvet or wool garme...

**5c** FOR NECKWEAR WORTH TO 75c.
... and cream color combinations; ... Point Venice, others of Val. lace ... and medallions; others of silk ... Chiffon; also tailored effects in ... silk.

**...0** FOR AUTO VEILS AND SCARFS WORTH TO $3.00.
Are of Chiffon cloth, Grenadine, Crepe de Chine and Radium; plain colors, including black and white, also stripes and printed fancy effects; are 3½ yds. long.

**$2.98** For Silk Ruffs Worth $5.00
Chiffon, silk Tissue, Grenadine and plain fancy nets; two tone effects, dots and figured nets; plain shades of Liberty silk with plain colored ruching; ribbon or plaited ties.

LINEN, ... AT
LINEN, BRIC... HEMS... TRIMS... 35c, A...
CALIFOR... FANS, BEACH... VIEWS... AT

## Great Rug Sale Continued
### Surplus Stocks of Two Mills at One-Third Less

Without a doubt the most notable sale of its kind ever held in Los Angeles. It is a big purchase and sale of $20,000.00 worth of new rugs, the surplus stocks of world-renowned makers. The sizes range from the small office rugs to those for full sizes rooms, and the prices save you fully a third. The selling the past two days has been truly wonderful. Don't let the opportunity pass to re-cover your floors. You will have no difficulty in finding some rug to harmonize with your furniture and wall hangings.



### 9x12 ft. Wilton Rugs Worth $60 at **$40**
A positive saving on this splendid rug of at least $20.00; these are exact copies of some of the best $2000 rugs; are full 9x12 ft. in size; are of the highest quality Wilton velvet and woven in one solid piece; are very rich in their Oriental colorings; patterns are the choicest; these rugs are specially priced for this great rug sale at $40.

**$13.95** FOR WILTON RUGS WORTH $25.
Are 7x9 ft. in size; fine French Wilton rugs; the very highest quality manufactured, and will give double the service of most any other rug made at the price; specially priced for Monday at $13.95.

**$6.95** FOR FRENCH WILTON RUGS WORTH $12.
But a little more than half price for these beautiful rugs; are 36x63 inches in size; there are 300 of them from which to choose; are exact reproductions of the best $50 Turkish rugs, and it is almost impossible to distinguish the difference.

**$1.50** FOR SAMPLE RUGS WORTH TO $6.00
A good assortment of the choicest and newest colorings and designs; are full 4½x12 ft. in size; very closely and if sold in the regular way would cost you $6.00.

**$19.95** FOR WILTON RUGS WORTH $35.
Are 9x12 ft. size; are the genuine Wilton rugs and come in all the choicest designs that are made for this season; a good assortment of patterns and colorings from which t select.

**$8.50** FOR AXMINSTER HALL RUGS WORTH $12.50.
A good assortment of the choicest and newest colorings and designs; are full 4½x12 ft. in size; very closely woven, durable and positively worth $12.50.

**$1.98** FOR AXMINSTER RUGS WORTH $2.75.
There are over 1000 from which to choose; are full 27 inches wide and come in the choicest of Oriental colorings and designs; are regularly worth $2.75.

**$11.95** FOR TAPESTRY BRUSSELS RUGS WORTH $15.00.
Are 9x11 ft. in size, and have the very best wool face; are closely woven and come in the choicest designs; will give excellent service and are worth $15.00.

**$3.75** FOR AXMINSTER RUGS WORTH $4.75.
At least 500, 36x65 inch rugs, close weave; Oriental and floral designs and colorings; are good sizes for office uses and will cover up worn spots on the floor; are $1.00 underpriced.

THIRD FLOOR.

## Santa Claus Headquart...
### A Larger Stock of Toys and Dolls Th...

Three short weeks—just nineteen shopping days—to make all your Christmas purchases. Toys and ... is no comparison in quality, variety or price in what others show and what you will find here. Our ... putting us in position to save our patrons fully one-fourth. Santa Claus makes this big store his ... live out of town, send us your mail orders. We issue no catalog. Just tell us what you want, and ... orders at once. In the myriads of toys and dolls we will have something to please; and at a price ...



**$2.49** FOR KID BODY DOLLS WORTH $4.00
High grade imported quality kid body dolls with best bisque heads; moving eyes and natural lashes; curly hair, full jointed hips, and is 26½ inches tall; worth regularly $4.00.



**$1.19** FOR BALL JOINTED DOLLS WORTH $2.50
Another high grade imported dolly with bisque head; has moving eyes and curly hair; fitted with good shoes and stockings; is ball jointed and the best $2.50 dolly in the city; specially priced for Monday

**$2.98** FOR DRESSED DOLLS WORTH $4.50
This is a fine imported doll and is beautifully dressed; in French mull-trimmed, with fine laces; has good shoes and stockings; is ball jointed; has bisque head, curly hair and moving eyes.



**$1.69** FOR MECHANICAL TRAIN WORTH $2.75
Real locomotive with piston rods; has separate tender; 2 vestibuled coaches and 1 freight car; curved and straight track; train is operated by strong clock-work springs.

**49c** For the "Roly Poly" clowns, ... Buster Brown and Katzenjammer ... specially priced for Monday.

**$1.19** For the popular "Daisy" air rifle; has a finely ... rel and is perfectly ...

**49c** For an "Elephant;" they are ... good, substantial materials ... heads and tails.

**25c** For "China" tea sets; set ... pieces prettily decorated ... spoons; come in nice box.

**$3.95** For handcar; is called ... flyer; crank axle style ... dren 3 to 6 years old; ... amel finish.

**98c** For dolly trunk, large size ... ered with good quality ... top tray; lock and key.

**25c** For kitchen utensils; dozen ... and are bright tin; consist ... for the dolly's kitchen.

## "Toyland ar...
### Other Los Angeles S...

...ttention most; and though we have extraor... nually, and makes his purchases direct from ... California, and boys and girls can shop her... pay, and we will satisfactorily serve you. ... and always remember that "What Others Ad...

... wheelbarrows; made of sheet steel; ... a bright color, with nice stripes and is ... nished.

... cornet; has 4 notes and is brightly ... ...ss finished.

**5** For child's velocipede; frame and ... fork finished with best baked bicycle enamel; pedals and crank ... brightly tinned.

... nickeled chimes; have fancy colored ...

... train; locomotive and tender and red, ...ite and blue passenger coaches; made ... steel.

**0** For typewriters; are the "Simplex;" easy to operate and very durable.

**0** For a nice piano; imported; is upright shape; rosewood finish; has 18 ivory keyes; chime sound and covered keyboard.

**9** For doll cab; has steel springs; steel wheels; rattan pattern; fancy figured upholstering; fitted with parasol.

**$...** Has ... drawe... ished ... valve ...
FOR A... WORTH... The bo... all sh... amele... ing ra... red o...
**$...** Importe... dresse... table ... sofa, ... stand ... upholst...
**49** A large ... very n... differe... tively ... to one ...

# ay Sle Books

t now in it holiday garb, is e books in a lighter vein—h e world's most famous auth ou wish to give as presents. ies and Memo Books. Lea ek begins our Annual Holi rtain to begin in earnest in

**75c** FOR REGULAR $1.50 EDITIONS

dsomely illustrated edi me one in daintily deco ily box:

he Little Minister.
he First Violin.
Doone.
lock.
Wide World.

ted

**Special You Buy Be**

**50c In**

We control the books; they moss authors.

"A Rock in the tle." By Barr.

**50c**

"The Lady By Max P ton.

**50c**

"The Man tween," By lin H. Barr.

**50c**

"Daniel Phillips

**50c**

Books Buy

.50

following world-fa

Books.

By

By E. F.

50c

50c

50c

50c

50c

50c

ed Notions

gin cushions, fruit shape worth 25c.
dress buttons worth 2 gun metal and Persian. silk covered featherbon worth 15c.
an pearl buttons, 2 or 4 t and worth 10c.
h bent cotton carving k ity and worth 5c a spool. "Majestic" waist extende ored design for holding shirt together; worth 15 n's hose supporters, four style; worth 25c.
ronson's round garter worth 50c.

ifts

LED TH $7.50. re 24 kt. rel choice Haven in every 7.50. Spe $4.98.

Gold Gold inches ch $7.98 ine of r offered t the price; the finish in Roman gold finish al Baroque pearls; ches and specially pri

**5** FOR CUFF LINKS WORTH $6.00.

nd come in the signet man or plain finish; propriate gifts for a ma at $3.95.

OLD FILLED Y PENS h 75c d filled and r 15 years; terest styles o choose; are rns and spe at 49c.

quarte

Dolls The

hases. Toys and do find here. Our buy big store his bene t you want, and th and at a price you

oly Poly" clowns, ns and Katzenjammer read for Monday.

the popular "Daisy" ride; has a finely nicke nd is perfectly harmle

phant;" they are made ntial material; have co nails.

" tea sets; set consists ty decorated china and e in nice box.

handcar; is called the crank axle style; for 3 to 6 years old; red, w finish.

trunk, large size and g ood quality leatherette k and key.

utensils; some put up ht tin; consist of a kitchen.



# Hamburger's
SAFEST PLACE TO TRADE

## Silks and Dress Goods
### The Most Wanted Winter Weaves

**89c** FOR THE NEW BROWN SILKS WORTH TO $1.50.
An even thousand yards of our choicest brown silks specially priced for Monday; are full 21 inches wide and range in shades from the light golden to the dark seal brown; are in soft weaves and changeable effects; every yard guaranteed for perfect wear and worth to $1.50.

**75c** FOR CREAM STORM SERGE WORTH $1.00.
Is a very fine quality durable material; twill weave and lustrous finish; is a rich cream shade and full 42 inches wide; every thread pure wool yard and worth regularly $1.00.

**50c** FOR ALL WOOL PANAMA CLOTH WORTH 65c.
Is full 38 inches wide; fine Panama weave and will not wrinkle or hold the dust; is a wiry, durable yarn; comes in navy, blue, gray, tan, old rose, brown and black; is worth 65c.

**$1.00** FOR THE NEW FANCY SILKS.
A choice assortment of the newest in fancy silks for Monday's shoppers; are in pretty Roman stripes, plaids and checks of all kinds; also fancy figures as well as a complete range of colors for evening wear; louisine or taffeta weave; 20 inches wide.

**68c** FOR FANCY SILKS WORTH $1.00.
Only 1200 yards in the lot; are full 19 inches wide; the choicest street shades in plain or changeable grounds; taffeta weaves with hair line stripes; checks, figures and Roman stripes; are bright and lustrous; worth $1.00.

BROADCLOTH WORTH $1.25 AT .....
There are just 20 pieces of strictly all pure wool broadcloth; fine finish; good winter weight and comes in shades of navy, red, green, brown and purple; also black; is full 50 inches wide and worth $1.25. **79c**

## Furs for Xmas Presents

**$3.50** FOR FUR NECKPIECES WORTH $5.00.
As a very special for Monday we have selected a choice assortment of pretty fur neck pieces and priced them at but a little more than half; included in the lot are many imitation Martins and Mink; these fur pieces are exceptionally well finished in every way and worth regularly $5.00.

**$5.95** FOR FUR PIECES WORTH $7.50.
Included in this assortment are a number of pieces 48 inches in length; are in the scarf and also collar styles; come in light and medium shades of imitation mink; are nicely finished with tabs and worth regularly $7.50.

**$7.50** FOR ERMINETTE PIECES WORTH $10.00.
A positive saving of $2.50; are imitation Martin and mink pieces made up in pretty scarfs and collar shapes; some are satin lined; are all fur and worth regularly $10.00.

**$10.00** FOR "ISABELLA" FOX PIECES WORTH TO $15.
Included are some of the choicest of our fur neck pieces; are full 30 inches in length and nicely finished with two 12-inch tails and cluster of smaller ones; are positively worth $15.



**$15.00** AND UP FOR FINE FURS.
A very choice assortment of all kinds of real fur at the most attractive prices for Monday; there are mink, Martin, black lynx, white fox, squirrel and white Ermine; are made in all the newest shapes, well finished and specially priced at $15.00, $18.50, $20, $25, and up to $35. Second Floor.

**35c**

FOR COLORED BOOKS FOR LITTLE TOTS

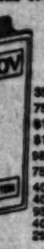
Dollikin's Party.
Tumbletoes and Ted.
The Pug Family.
The Ginger Bread Man.
98c Animal Paint Book; paints attached.




98c The Bird Paint Books, paint attached.
35c Painting Plays for Rainy Days.
49c Our Boys' and Girls' Paint Book.
65c Painting Pastimes for Young Folks.
49c Twilight Stories.
49c Our Girls or Our Boys.
49c Little Lads or Little Lassies.
35c Story of Two Little Bears.
98c Guess and Guess Again.
89c New Billy Whisker Book.
75c Billy Whiskers, Junior, or Kids.
$1.05 Wonderful Wizard Oz.
$1.05 Mysterious Land of Oz.
58c Woggie Bug Book.
23c Mother Goose Melodies.
69c Sunbonnet Babies.
69c Overall Boys.
49c Boys of Dickens.
49c History of U. S. in One Syllable.
50c Bob Son of Battle; Ollivant.
50c To Have and To Hold; Johnson.
50c The Sea Wolf; London.
50c The Lightning Conductor; Williamson.
89c Beautiful Joe's Paradise; Saunders.
19c The Way of the West; Kirk.
98c Hearts of the Ancient Wood; Roberts.
89c The Watchers of the Trails.
75c The Fire Nations; Kipling.
75c Christmas Eve on Lonesome; Fox.
75c Marriage of William Ashe; Ward.
99c Hans Bunker, or Silver Skates.

**Comic Books**

45c—The Americanism of Washington, Van Dyke.
45c—The First Christmas, Lew Wallace.
45c—The First Christmas Tree, Van Dyke.
98c—The Friendly Year, Van Dyke.
$1.35—For Old-Fashioned Flowers, Masterlinck.
45c—For Naked Truths and Veiled Illusions.
45c—For Wisdom of the Foolish and Folly of the Wise.
45c—Brainy Bowers, Drowsy Duggan.
45c—Up and Off the Bread Wagon, Dryden.
98c—The Foolish Dictionary, Wurdy.
69c—Foolish Etiquetta, Hayve.
$1.35—Gentle Art of Cooking Wives, Werthington.
$1.35—How to Cook Husbands, Werthington.
$1.15—Billy Boy, J. Lather Long.
45c—Tramp and Coe Riddles.
45c—Pig is Pigs, Butler.
45c—The Pats, Phillips.
45c—Breezy, Frederick.
65c—Toasts for Times in Picture Rhymes.
45c—Palmistry, Mrs. Edwin Symmes.
25c—Roasts, Rhodes.
45c—Toast Book, Wiggins.
45c—Toasts (stein shape.)
45c—At the Sign of the Golden Calf, Antrim.
45c—Don'ts for Boys and Girls.
69c—Billy Baxter's Letters.
25c—Washee Washee (Chinaman shape.)
45c—The Cynics' Dictionary, Thompson.
45c—Cynics' Rules of Conduct, Field.
45c—Receipts of My Friends, My Own.
98c—That Reminds Me.
45c—Senator Sorghum's Primer of Politics.
50c—Don't Fret, Have Courage.
25c—My Artict Friend.
$1.00—Reflections of a Bachelor.




**Girls' Books**

35c—Finley Phelps.
75c—Elsie Books.
$1.18—Pepper Books.
$1.20—Little Colonel Books.
98c—Little Lord Fauntleroy.
75c—In the Closed Room.
45c—Bud's Xmas Carol.
45c—Captain January.
95c—Aunt Jane's Nieces.
45c—Madam Angora.
29c—New Delsarte Reciter.

**35c**

FOR ALGER BOOKS FOR BOYS

Adrift in the City.
Andy Grant's Pluck.
Bound to Rise.
Brave and Bold.
Do and Dare.
Facing the World.
Helping Himself.
In a New World.
Risen from the Ranks.
Shifting for Himself.
Sink or Swim.
Strive and Succeed.
Strong and Steady.
The Young Adventurer.
The Young Salesman.

**29c**

**Large Illustrated Volumes**




69c Bill Nye's Comic History of the United States.
69c History of the Wild West.
69c American Lecturers and Humorists.
49c How Private Peck Put Down the Rebellion.
49c Remarks by Bill Nye.
69c Triumphant Life of Roosevelt.
69c Peck's Bad Boy at the Circus (new.)
49c Life and Troubles of Mr. Bowser.
75c Beautiful Stories That Never Grow Old.
49c Library of Wit and Humor.
69c Bill Nye's Red Book (new.)
69c Grafter I Have Met.
49c A Bundle of Sunshine.
59c Gems Modern Wit and Humor.
59c Story of Abraham Lincoln.
69c The Speaker's Library.
69c Fancy Work for Pleasure and Profit.

## Toilet Articles

For some bottle Mission perfume; odors are White Rose, Violet, Lilac, Heliotrope and Jockey Club; worth 75c.
For bottle Florida water, guaranteed imported; regularly worth 50c.
For bottle Mission toilet water; White Rose, Violet, Lilac, Heliotrope, Jockey Club and other odors; worth 75c.
For ounce "Avalta" violet powder, odors are violet, Rovera, White Rose, Trecarno and Heliotrope; worth 75c.
For Roger & Gallet's imported toilet soap, in Violet, Feau de Espagne, Sandal and White Rose; worth 25c.
For box "La Cigale" complexion powder, regularly worth 50c.



**19c**

DAINTY RIBBONS WORTH TO 50c AT.....
Bright, lustrous taffeta, satin taffeta, Messaline and gauze ribbons; plain, staple and pastel colors; also embroidered figures on white grounds, or figures and stripes; others are corded and striped pillow ribbons; worth to 50c.
25c bolt for printed satin belly ribbon, worth to 25c.
10c for fancy collar ribbons, gros grain or printed, worth 25c.
$2.00 for ribbon novelties in fancy aprons, bags and hangers.

## Hosiery : Gloves



**35c** FOR WOMEN'S LISLE HOSE, WORTH 50c.
An excellent quality real Maco and lisle hose come in plain black and black, with white or split feet; have double soles, heels and toes, and are absolutely fast color; fine, smooth finish; perfect knit, and worth 50c; specially priced for Monday at 2 pairs for $1.00

**17c** FOR CHILDREN'S HOSE, WORTH 25c.
Are a fine and heavy ribbed hose for boys and girls; have double knees, soles, heels and toes; fast black and worth 25c.

**50c** FOR CHILDREN'S UNDERWEAR, WORTH TO 75c.
A good assortment of both fleece lined and wool mixed vests and pants; vests are high neck, long sleeve and ankle pants; button side, and worth to 75c.

**$1.00** FOR WOMEN'S UNDERWEAR, WORTH $1.50.
In either flat or Jersey ribbed wool mixed vests and pants; are the high neck, long sleeve and ankle length styles; have French bands; come in gray and white, and are worth $1.50.

**$2.50** FOR WOMEN'S UNBRELLAS, WORTH TO $4.00.
Have steel rod, paragon frame, and are fitted with a choice assortment of natural wood, sterling silver, gun metal or gold trimmed handles; covered with silk gloria and are tape finished.

16-BUTTON GLOVES, WORTH $2.00.
An excellent quality silk in light pink, blue, navy, pearl, gray, red and dark green; also black or white; two clasps at wrist, with three rows embroidery on back. **$1.50**

## Silverware: Cut Glass

ROGER'S 5-PIECE SILVER TEA SET WORTH $75 AT
A new and one of the prettiest patterns we have ever shown in silverware; is the genuine Rogers and consists of five pieces; is full quadruple plated, standard shape; brightly burnished and finished in the popular French gray, with grape design; this splendid tea service is positively worth $75. **$67.50**



SILVER TEA SETS

**$45** For 5-piece quadruple silver plated tea set; nicely engraved; all pieces footed and have high top; worth $54.

**$32.50** For silver tea set worth $38; 5 pieces, quadruple plated; Knickerbocker style, footed and embossed.

**$27.50** For silver plated tea set consisting of 5 pieces; are brightly burnished, nicely engraved, footed and worth $33.

**$24.50** For silver plated tea set worth $30; 5 pieces, Forbes quadruple plated; embossed, burnished and footed.

**$22.50** For 5-piece Knickerbocker quadruple plated tea set; worth $27; brightly burnished, satin finished and footed.

**$19** For 4-piece Knickerbocker quadruple plated silver tea set; richly embossed and worth $25.00.

CUT GLASS

**98c** For handled cut glass sugar; 5-inch size; new styles; scalloped edge; heavy rich crystal glass and worth $1.25.

**$3.98** For cut glass celery tray, 12-inch size; new shapes, very rich, fancy cut; worth $5.00.

**$2.49** For heavy cut glass spoon tray, choicest designs; 8½-inch size and worth $3.00.

**$1.98** For cut glass vase, 8-inch size, bowl shape, heavy weight, fancy cut; worth $2.50.

**$3.50** For fine cut glass sugar, 8-inch size; choice patterns; all new designs and worth $5.00.

**$4.95** For cut glass jelly comport, 7½-inch size; four inches across; sunburst pattern; worth $6.00.

## Handk'fs, Neckwear, Fans
### Timely Suggestions for Christmas Presents

**$1.00** FOR FANCY BRAID COLLARS WORTH TO $3.50.
Are hand made in round and pointed or Bolero shapes; come in elaborate figured or scroll designs; are made of fine silk fiber, braids and medallions; suitable to wear with silk, velvet or wool garments.

**25c** FOR NECKWEAR WORTH TO 75c.
ite and cream color combinations; of Point Venice, others of Val. lace oids and medallions; others of silk and Chiffon; also tailored effects in and silk.

**00** FOR AUTO VEILS AND SCARFS WORTH TO $3.00.
Are of Chiffon cloth, Grenadine, Crepe de Chine and Radium; plain colors, including black and white, also stripes and printed fancy effects; are 2½ yds. long.

**$2.98** For Silk Ruffs worth $8.00
Chiffon, silk Tissue, Grenadine and plain fancy nets; two tone effects, dots and figured nets; plain shades of Liberty silk with plain colored ruching; ribbon or plaited ties.

**50c** FOR SILK GAUZE DECORATED FANS WORTH $1.00.
A choice assortment of fans in white and decorated colored effects; some are of silk gauze, others spangled, still others daintily trimmed with Chantilly lace and medallions; also patterns in painted floral designs; have fancy painted wood handles.



LINEN, SWISS, CAMBRIC OR LAWN HANDKERCHIEFS, WORTH TO 19c, AT **10c**

LINEN, SWISS OR CAMBRIC HANDKERCHIEFS, HEMSTITCHED OR LACE TRIMMED, WORTH TO 25c, AT **15c**

CALIFORNIA SOUVENIR FANS, WITH MOUNTAIN, BEACH OR MISSION VIEWS, WORTH TO 25c, AT **19c**

**15c** FOR LINEN HANDKER CHIEFS WORTH 25c.
Are Convent made, unlaundered Linen; are a fine quality and very nicely hemstitched; some with embroidered floral designs in corners; excellent values and worth 25c.

**25c** FOR HANDKERCHIEFS WORTH 50c.
Are made of a fine quality sheer Linen Lawn, Cambric and Swiss; some have hand embroidered initial, others embroidered and scalloped edges; still others hemstitched and trimmed with Mechlin or French Val edges.

**35c** For Linen Handkerchiefs worth to 75c.
Sheer Linen Lawn or Swiss; come in dainty floral and embroidered designs; some with medallion corners; others with scalloped edges, still others with German Val or Mechlin lace.



## Millinery at Half



**$5** For Suit Hats worth $10
Are exclusive and smart styles and made from the very best materials; some are of fine French felt or silk velvet, draped and pressed; included in the lot are the most wanted shapes in black and colors; many of these hats were made up especially for Monday's selling.

**$10** For Dress Hats Worth $20
A special lot of 50 hats and include the most exclusive shapes as well as styles of trimming; there are large black velvet picture hats with ostrich plumes; French beaver felts with grapes, flowers and ribbon; smart street hats of pressed felts and velvet, with coque feathers or wings; all wanted colors. Second floor.

**$3.75** FOR "REGAL" OIL HEATERS WORTH $4.00.
These are the best little oil heaters there are made and are just what you want for heating an office of one or two rooms; 24 inches high; have aluminum finish and are guaranteed not to smoke; specially priced for Monday.



**$1.69** FOR FIRE SCREENS WORTH $1.75.
A special for Monday only; these screens are made of best quality galvanized screen wire and are full 30 inches high and 24 inches wide; are made to fit any grate; any other store will charge you from $1.75 to $2.00 for these screens.

## A Phenomenal Sale Suits

Owing to the disordered state of freight traffic the past two months, we have had much merchandise delayed in transit from the East; and in no particular has it hurt us so much as the non-receipt of several large purchases of suits and coats. Now they are here, we must cut prices on new goods to move them before the holidays.

**$39** For Imported Gowns Worth $100.00 to $150.00
These handsome gowns are made of the finest quality net with a foundation of elegant taffeta silk; one of them is a beautiful gown of gray Chiffon; another is a reseda taffeta; others are of Crepe de Chine; there are only six of these gowns in the lot, not one of them worth less than $100.00, and most of them regular $150.00 values. Specially priced for Monday only at $39.00. No alterations will be made at this price.

**$10.00** FOR TAILORED SUITS WORTH $20.00
Are made of an exceptionally good quality fancy wool suiting; come in medium and dark colors; are 26 to 30-inch jacket styles; have fitting coat effects; skirts are nicely plaited; there are just 30 suits in this lot specially priced for Monday at half.

**$15.00** FOR TAILORED SUITS WORTH $25.00
Are correctly tailored in every way; are of fine all-wool fancy suitings; come in the choicest colorings in checks, stripes, plaids, and mixed effects; the coats are the newest 26-inch lengths, close fitting styles, and trimmed with self material; skirts are plaited; suits are regular $25.00 values.

**$25.00** FOR TAILORED SUITS WORTH $39.00
A choice assortment of finely tailored suits, including some of Broadcloth in shades of wine, brown, blue, also black; others are the newest colorings in fancy suitings; tailor fitting and fancy blouse effects; regular $39.00 values.

**$45.00** FOR HANDSOME TAILORED GOWNS WORTH TO $75.00
Some of the most exclusive productions of the tailor's art; are of fine quality Broadcloth in shades of wine, brown, blue, also black; are in fancy coats styles, elaborately trimmed with silks, laces or velvet, and are worth to $75.00.

**$19.00** FOR TAILORED SUITS WORTH TO $35.00
Are in the newest jacket styles, including half-fitting and blouse effects; are of fine all-wool novelty suitings; all shades in invisible checks, plaids and mixed effects; skirts are nicely finished with plaiting; are worth regularly $35.00.

**$35.00** FOR TAILORED SUITS WORTH TO $50.00
Are made in the tailored effect and fancy blouse coat styles; the materials are the best quality Broadcloth and novelty suiting; are plainly tailored and finished with fancy trimmings; positively worth to $50.00.

**$12.50** FOR MIXED COATS WORTH TO $16.50
Come in the popular seven-eighths length styles, and are made of an excellent quality all-wool novelty cloth; this lot includes a splendid assortment of the most wanted checks, plaids and mixed patterns, in the newest colors and color combinations; are nicely trimmed and finished with velvet or Broadcloth trimmings; are values up to $16.50. SECOND FLOOR.

**$9.95** FOR SILK PETTICOATS WORTH TO $20.00
Come in black or white and plain changeable shades, also checks and plaids; are cut very full and wide, have deep flounces, plaited and tailored styles, trimmed with bands and ruching; worth regularly $15 to $20. SECOND FLOOR.



## "Toyland and Dolldom"
### Other Los Angeles Stores Combined

selection most; and though we have extraordinarily large stocks, the selling will be rapid, for there annually, and makes his purchases direct from the manufacturers; saving all middlemen's profits; thus California, and boys and girls can shop here as safely as if accompanied by their parents. If you by, and we will satisfactorily serve you. If goods are to be shipped you by freight, send in your and always remember that "What Others Advertise We Sell for Less."

For wheelbarrows; made of sheet steel; a bright color, with nice stripes and is finished.

For cornet; has 4 notes and is brightly nickel finished.

**75** For child's velocipede; frame and fork finished with best baked bicycle enamel; pedals and crank brightly tinned.

For nickeled chimes; have fancy colored rods.

For train; locomotive and tender and red, white and blue passenger coaches; made of steel.

**50** For typewriters; are the "Simplex;" easy to operate and very durable.

**50** For a nice piano; imported; is upright shape; rosewood finish; has 17 ivory keyes; chime sound and covered keyboard.

**49** For doll cab; has steel springs; steel wheels; rattan pattern; fancy figured upholstering; fitted with parasol.

**$1.49** FOR STEAM ENGINE WORTH $2.50
Has black enameled body; the boiler is made of drawn brass and all parts are very highly polished; oscillating brass cylinder; has safety valve and whistle; mounted on lacquered base.



FOR AUTOMOBILE WORTH $10.00
The body is 15 by 36 inches in size; made of all sheet steel except bottom; has green enameled gearing rubber tired wheels; has starting rachet crank and comes in either canary or red color.

**$1.25** FOR FURNITURE SETS WORTH $1.98
Imported bed room or parlor set; consists of dresser canopy bed; wash stand; toilet table and four chairs; the parlor sets have sofa, table, table sideboard and bric a brac stand and three chairs; rosewood finish and upholstered.



**49c** FOR BUILDING BLOCKS WORTH 75c
A large box of fine imported building blocks; are very nicely decorated, and are made so that many different shaped houses can be built; are positively worth 75c; specially priced and sale limited to one set to a customer.



# Out-of-Town Society.



HARRIET HOLSON,
attractive belle, who will entertain with a large evening party on Thursday.

[Contnued from Fifth Page.]

Moller, who is visiting here, Mrs. David Cuddeback of No. 824 West Thirty-eighth street entertained on Thursday evening with a box party at the Belasco, followed by a supper at Levy's. Guests were: Misses Rose Noble, Ethel Cooper, Grace Moller and Messrs. David Cuddeback, Percival Studer and Frances of Chicago.

### NOTES AND PERSONALS.

Mrs. A. M. S. McCollough has returned home after spending some weeks in the northern part of the State visiting her son, Vernon C. McCollough, at Stanford, and friends in San Francisco.

Mrs. Samuel S. Shepard of No. 1043 West Sixth street entertained the Wilshire Five Hundred Club Tuesday evening.

Miss Marjory Burlingame of Chicago is the guest of her cousin, Miss Margaret Burlingame of No. 127 Wilcox avenue, Hollywood.

Mrs. Oscar Baer and Mrs. Henry Baer will be at home to their friends on the first and second Fridays at No. 741 West Washington street.

Mr. and Mrs. C. L. Crenshaw, who have been visiting in the East for the past two months, have returned to their new home at No. 1419 Wilton Place. Mrs. Crenshaw will be at home to her friends after December 25 on Wednesdays.

Mr. and Mrs. J. Rio Baker and Miss Ina Baker of Antioch, Cal., are the guests of Mrs. G. L. Crenshaw.

Mr. and Mrs. Horace G. Hamilton have closed their home at Hollywood, and have taken apartments at the Heinzeman Hotel, No. 618-620 South Grand avenue, for the winter, where Mrs. Hamilton will be at home to her friends the first and third Thursdays.

Mr. and Mrs. Rupert Johnson and Misses Maude, Gertrude and Edna Johnson, formerly of No. 1225 Ingraham street, have removed to No. 801 Edgeware Road, Angelina Heights. Mrs. Johnson and daughters will be at home the second and fourth Thursdays of each month.

Miss Fern Lenore Frye of the class of '97 of the Burford Conservatory of Music, will give a mandolin recital on Friday evening, December 7, to which several hundred of her friends are invited. Those who will assist Miss Frye are Dr. Mollica, pianist, Mr. and Mrs. Burford, with 'cello and harp, and the Burford Mandolin and Guitar Club.

Henry P. Waterman and family of Denver, Colo., are visiting Miss Elizabeth M. Lewis of No. 2103 Thompson street. Mr. Waterman returns after the holidays, leaving Mrs. Waterman and children for the rest of the winter.

Mr. Will Kremer of Louisville, Ky., was the guest of honor at a Thanksgiving dinner given by Mr. and Mrs. R. G. Whitlock of No. 130 West Eighth street.

## OUT-OF-TOWN SOCIETY

### Long Beach.

THE elegant home of Mr. and Mrs. D. M. Cate was the scene, on Tuesday evening, of a society event, the celebration of the twenty-fifth wedding anniversary of Mr. and Mrs. John Galbraith. Silver paper bells tinkled from ropes of smilax and sprays of greenery in all the rooms. The entire house was decorated with greenery, potted plants and cut greens. No flowers were used, except white water lilies on a mirror lake. A feature of the evening was the reënactment of the marriage ceremony of twenty-five years ago, Rev. Josiah Sibley officiating. Mrs. D. M. Cate, who acted as matron of honor, scattered rose petals in the path of the bride of yesterday. After the ceremony, the game of panic was played progressively, scores being kept on silver-shadowed white bells, with silver stars. Assisting in receiving and entertaining were Mr. and Mrs. R. A. Eno, E. H. Jackson, L. D. Mayers, Jean G. Drake and the Misses Lewis and Peck. About fifty invited guests were present.

Mr. and Mrs. Walter Desmond, who were married during October in Boston, the bride's home, have returned to Long Beach, and for the winter have taken apartments on East Ocean avenue.

Mrs. J. E. McMillan on Tuesday evening entertained the P.E.O. Society at her home on Magnolia avenue. The appropriate topic of Thanksgiving season was "Puritan Day," and everything was in keeping, from the programme to the refreshments.

Mr. and Mrs. J. J. Jenkins, who have been visiting Mrs. Jenkins's mother for several months, returned Saturday to their home in Los Angeles.

Rev. and Mrs. Dell Johnson of the United Presbyterian Church, entertained two hundred guests Tuesday evening at the church, and a social time was spent.

At the home of Mr. and Mrs. R. A. Chandler on Wednesday evening their daughter, Miss Grace, was united in marriage to Perry D. Stanley of Redlands. A reception followed the ceremony, at the close of which Mr. and Mrs. Stanley left for a short wedding trip, after which they will be at home at Redlands.

Mrs. Charles T. Murphy, who has been the guest of honor at a number of farewell functions the past week, was happily surprised Saturday evening by the members of St. Mary's Guild, of which she has been a popular member. During the social evening Mrs. Murphy was presented with a delicate token, a small crown set with pearls, in the form of a brooch.

On Monday evening the Sons of Veterans will give the first of a series of dances at the auditorium. W. S. Cleveland will be floor manager and the Long Beach Marine Band will furnish the music.

At the home of Mrs. Carrie Drake on East Ocean avenue Friday evening the Ladies' Auxiliary of the Sons of Veterans gave a shoe-skidoo social. The house was decorated from front to rear doors with shoes of all sorts, sizes and conditions. The evening was one of uproarious merriment, and from its very novelty was a tremendous success. Guests were taxed according to the size of their feet, the proceeds going to the monument fund.

Miss Winifred Spaulding, who, for the past three months has worked in the home missionary field of Illinois and Nebraska, is the guest of her sister, Mrs. F. D. Bishop, for the winter.

Mrs. Shirley V. Bacon was the hostess to the Myosotis Whist Club Friday afternoon. The hostess, who has recently returned from the East, provided her guests with autumn leaves gathered while absent, and these were used as score cards.

At the home of Mrs. Helen Carpenter Thursday evening the Drop In Club of the Y.W.C.A. were delightfully entertained by the members of the Sunlight Club.

Mrs. Emma Robinson entertained the W.C.T.U. Friday afternoon at her home on Atlantic avenue. The union is engaged in sewing for the Ransome Home of Los Angeles, and needlework occupied the ladies most of the afternoon. During the progress of the session dainty refreshments were served.

Mrs. Olga Foote was hostess for the Women of Woodcraft at an all-day session on Thursday, the chief feature of which was a delicious chicken dinner.

At the regular meeting of Ebell Monday an interesting programme was given on the "Pageants of the Victorian Era," and Miss Wheeler gave a graphic description of the diamond jubilee, of which she was an eyewitness. During the afternoon Miss Josephine Brown sang most delightfully.

The luncheon given the State officers of the Y.W.C.A. on Saturday was a charming social event. It was tendered by the board of directors, and was served in the dining-room of the association building. Covers were laid for twenty-five. Nearly all the guests made short interesting after-dinner talks.

Mr. and Mrs. J. L. Adams of Pasadena are at West Long Beach for the winter, having taken the Los Olas cottage there.

Mrs. W. H. Newman of Mira Mar entertained at luncheon Saturday in honor of her sister, Mrs. W. C. Fitzpatrick of Iowa, the guests all being former residents of Nevada, Iowa. Covers were laid for nine.

Mr. and Mrs. Charles De Muelle entertained Thursday evening at an anniversary dinner in honor of Mr. and Mrs. Joseph De Muelle.

Four generations were represented at the Thanksgiving dinner given Thursday by Mr. and Mrs. Andrew Hansen. Out-of-town guests were Mr. and Mrs. Bessoll and the Misses Cavanaugh and Pearl Morris of Los Angeles.

### Redlands.

ONE of the largest and most delightful functions of the week was that given by the Baraca class of the Presbyterian Sunday-school, Wednesday evening at the home of the teacher, Miss McClelland on Palm avenue, complimentary to Mr. and Mrs. M. A. Hollabaugh, who have recently arrived from their wedding trip. The home was beautifully decorated, covers were laid for fifty and an elaborate menu was served. C. M. Archer acted as toastmaster. Those responding to toasts were Miss Crawford, Miss Winner, Rev. Leory Warren, Carrick Summes and Mr. Hollabaugh.

Mr. and Mrs. Dwight T. Lefferts have issued invitations for a large Christmas ball to be given on Christmas eve at the Country Clubhouse. Eighty invitations were sent out.

The Young Ladies' Guild of Trinity Episcopal Church held a pretty chrysanthemum tea at the rectory Saturday afternoon when tea and cake were sold and delicious home made cakes were sold.

Monday was college day at the Contemporary Club. Miss Louise Barker was in charge of the programme which included college scenes, college songs and college stories of Smith, Stanford, Vassar, Occidental, Wellesley, California, Pomona, Baltimore and Holyoke.

The Philathea class of the M. E. Sunday-school held a successful sale and supper Friday afternoon and evening. Many beautiful and useful things was offered for sale after which a home-cooked supper was served. Fifty dollars was netted.

The ladies of the Catholic Church will give the well-known comedy "The Maiden Ladies' Convention," at the Contemporary Clubhouse Friday evening. Thirty ladies are in the cast. The entertainment will be followed by a dance.

Mr. and Mrs. C. Thorn entertained the members of the North Side Whist Club, Tuesday evening. Mrs. F. A. Shorey and G. Gerber captured the prizes. The club will meet in two weeks with Mr. and Mrs. Philip Rausch.

What gives promise of being one of the most unique and laughable entertainments ever given in Redlands is the "Cannibal Queen," a comic opera which has been written by two popular members of the University Club, and will be presented by that club at its clouhhouse on December 12 and 13. The cast includes many of the professional men of the city. The opera abounds in many local hits and jokes and will no doubt be the hit of the season. The first evening will be for men only and will be followed by a smoker. The second will be ladies' night and after the performance there will be refreshments and an informal dance.

### Lordsburg.

MR. AND MRS. JAMES M'CLELLAN entertained a number of friends on Saturday evening in honor of Geo. Jones and Stuart McClellan, who started on Monday for Piney Flats, Tenn., for a three months' vacation.

Mrs. C. P. de Soto entertained at a Spanish dinner on Sunday, Mrs. L. F. Soto, Mrs. C. Cummers, Mr. and Mrs. F. Knell, Mrs. Ercilla Soto, Robert Livermore, Mr. and Mrs. J. I. Garcia, Louis Livermore, J. D. Palomares and family, J. R. Miller and Miss M. Livermore.

Mr. and Mrs. E. H. Lemón and Miss Bernice Lemon are guests of Mrs. Lambert Ratekin in Covina.

Rev. and Mrs. S. W. Reinius are spending the week with relatives in Alhambra.

Mrs. Sylvester Ratekin is entertaining Mr. and Mrs. L. W. Bliss of Santa Barbara.

Mr. and Mrs. Anthony Valla of Los Angeles are visiting friends and relatives here.

The Misses Nellie and Ethel Cocke spent Thanksgiving at their home in Downey.

Mrs. M. Hungaford of Kansas City, Mo., is visiting at the homes of her nephews, W. C. and P. E. Doughty.

M. Q. Calvert of Inglewood and Miss Ennoyer of Los Angeles are visiting Mrs. Jane Williams.

Mr. and Mrs. W. C. Doughty are visiting friends in Long Beach.

### Corona.

ONE of the pleasant events of Thanksgiving was the wedding of Miss Mary Bennett and William F. Lincoln, which took place Thursday afternoon at the home of the bride's aunt, Mrs. E. M. Cook. Rev. W. N. Burr of the Congregational church performed the ceremony, which was only witnessed by relatives. Mr. and Mrs. Lincoln left at once for their home in San Bernardino where the groom is in the employ of the Santa Fe. The bride is well known here, where she has resided for a number of years.

On the occasion of their seventh wedding anniversary Mr. and Mrs. George Austin entertained about twenty-five guests Friday evening. At each table one of the five senses was tested, the most successful ones progressing. The decorations and favors were in pink and green.

The Workers' Union of the Congregational church conducted a thank offering social in the church parlors Tuesday evening. A fine program was given and over $40 raised for the piano fund.

A masquerade ball was given in the operahouse Thursday evening by Messrs. Allen and Raney.

Boyd Ferguson gave a masquerade skating party Friday evening at the rink.

The Woman's Improvement Club met Tuesday with Mrs. W. H. Jameson. Mrs. W. J. Pentelow read a paper on "The Dutch in the New Netherlands." Mrs. J. S. Jewell gave a report of the District Association of the Federated Clubs in Colton. Music was furnished by Mrs. Charles Hildreth.

### Redondo.

THE Misses Mary Story and Edna McCadden gave a reception Tuesday evening at the home of C. W. Grassel in compliment to Miss Nina Perry, bride-elect. The home was beautifully decorated and the dainty place-cards were decorated with four-leaf clovers and a tiny cupid. Miss Perry was showered with rice from a pair of tiny wedding slippers. Those who attended were Misses Nina Perry, Ollie Whiteside, Mrs. Iverson, Mr. and Mrs. Frank Perry, Mr. B. Howard, Dr. Metzger, A. S. Dickson, A. Klein, W. Mathers and G. Grassel.

Mr. and Mrs. C. W. Fletcher celebra-

(Continued on Ninth Page.)





KOSMEO
AND BEAUTY

Kosmeo—the beauty maker—improves a poor complexion.

Kosmeo—the beauty preserver—retains the fairness of a good complexion.

There is no complexion so bad but it can be wonderfully beautified by the regular, judicious use of Kosmeo. It cleanses, feeds and builds up the skin tissues.

Nature should be assisted in preserving an attractive skin by the constant use of Kosmeo.

Kosmeo is used by women who demand the best. It is absolutely pure and harmless.

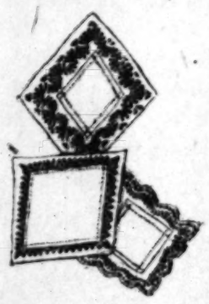
50 Cents a Jar

Mrs. Gervaise Graham's preparations for sale by all druggists. Southern California Wholesale Depot and Mrs. Graham's method of treatment given with Hydro Vacu and Hygienic Skin Food, at Weaver-Jackson Hair Co., 443 South Broadway.



CHRISTMAS SALE
MACHIN'S

Remember that Machin's is on Spring Street Between First and Second—Not on Broadway. It Pays to Walk to Spring Street.



ENTIRE STOCK OF HIGH GRADE HANDKERCHIEFS TO BE CLOSED OUT

This is the last season we will sell women's handkerchiefs. We want to close out every one in stock. To avoid all possibility of having any left over at the end of the holidays, we will cut the prices now, when the saving will be of advantage to YOU. We do not carry any cheap lines of women's handkerchiefs—only the higher grades of fine linen, etc. The sale begins tomorrow. See our window for hints.

All Prices Reduced 25 to 33⅓ Per Cent

Our stock is made up of fine linen handkerchiefs in embroidered effects, some with plain initial, others quite elaborate. Regular prices range from 25c to $4.50. Straight discounts of 25 to 33 1-3 per cent. will be offered throughout the stock. Buy now for Christmas.

50c and 60c Values Now Three for $1

One special lot on sale tomorrow will be regular 50c and 60c values in fine linen handkerchiefs, in embroidered effects, with and without initial—many in genuine French hand embroidery. Choice of the lot while they last 3 for $1.00.



Phenomenal Neckwear Sale

HALF PRICE All neckwear except the Keiser make must be sold. We shall handle just the one line after our present lines are disposed of. Beginning tomorrow all prices on women's neckwear except Keiser's will be marked ABOUT HALF.

If you want neckwear for Christmas gifts or for your own use, don't miss this sale. We will offer values that never have been and cannot be duplicated anywhere in the city. See the window display.

Parker-Finn Neckwear Still on Sale

The great sale of Parker-Finn women's neckwear continues unabated. Prices are marked away less than half—in many instances only one-tenth or one-twelfth of what the goods regularly sell for. Ten thousand pieces still to be sold ..... 6¼c to 50c

MACHIN SHIRT CO. INC.

We make women's shirt waists and suits to order—the stylish, perfect fitting, satisfactory kind.

HIGH GRADE SHIRT MAKERS
124 S. SPRING ST

Just received a very exclusive new line of Keiser waists in lace and chiffon over Dresden; $15 to $35.



Paris Cloak & Suit House.
252 So. BROADWAY

Specials for Holiday Purchasers

A few more interesting numbers are placed on sale Monday which we have selected from our fine stock, which it will pay you to call and see them, you will save money by it.

Special No. 1
Tourists' Coats
150 Tourists' Coats just received and to make a quick seller of them they are worth from $16.00 to $18.50; on sale Monday ..... $9.95

Special No. 2
Tourists' Coats
A $22.50 Tourist Coat in the latest plaids and mixtures made in up-to-date styles for ..... $14.95

Special No. 3
Cravenette Coats
For rainy days. A limited number on sale Monday. Coats from $22.50 to $25.00 will go at ..... $11.95



Special No. 4
An excellent line of Broadcloth coats, beautifully lined and beautifully trimmed, well worth $37.50; on sale Monday only ..... $21.00

Special No. 5
A beautiful tailored suit, one or two of a kind, and some three of a style, worth from $20.00 to $30.00, only ..... $14.95

Special No. 6
A beautiful Broadcloth suit worth from $40.00 to $45.00 for ..... $24.75

For Holiday presents in Furs, Waists and Skirts we will give an inducement to every purchaser, where you can save from 25 per cent. to 40 per cent. Monday.



When in San Francisco go to
S. & G. Gump Co.
FOR
China Pictures Marbles
Glassware Electroliers Framing
Bronzes Desk Sets Smoking Sets
1645 CALIFORNIA STREET--Just below Van Ness
ESTABLISHED 1862



BEAUTIFUL HAIR

is absolutely essential to complete the perfect toilet of the well-groomed woman. If Nature has not endowed you with a good head of hair, come to us and we'll supply the deficiency. We make all sorts of hair pieces, including wigs, switches, Janes, Marcel Pompadours and Marie Antoinette Puffs, in all shades. Come in and inspect tomorrow.

WEAVER-JACKSON HAIR CO.
Originators of the Jane.
443 So. Broadway





Good Laundry Work

We do it. A telephone call will bring a wagon to your door.

"The Laundry that Knows How"

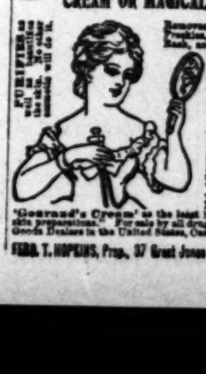
MUNGER'S LAUNDRY

PHONES 1350



A Skin of Beauty is a Joy Forever

DR. T. FELIX GOURAUD'S ORIENTAL CREAM OR MAGICAL BEAUTIFIER



"Gouraud's Cream" is the least harmful of all the skin preparations. For sale by all druggists and Fancy Goods Dealers in the United States, Canada and Europe.

FERD. T. HOPKINS, Prop., 37 Great Jones Street, New York.



ASK OR WRITE FOR OUR CATALOG

X-mas Novelties
—AT—
THE BABY SHOP



Have to be seen to be appreciated. Every variety of embroidered, beaded and quaintly shaped boxes and baskets imaginable are on sale. Original designs turned out by the most deft fingers with ribbon ends and ribbon bows standing out crisp and fresh.

Elegant OPERA BAGS, photograph frames, tapestry boxes and a hundred and one knick knacks not to be found anywhere else in the city.



Dolls and Doll Outfits

Complete wardrobes for dollies of every age and station, from the most helpless infant in long dresses and nursing bottle to the young lady of fashion with her jewels and furs and toilet articles for every need.

The grown-up dolls must have rubbers, rain coats and umbrellas this weather and a hot water bag when they are sick. DOLLS needing hospital care are brought back to health when left with us.

Children's Coats and Hats

We have a beautiful line of bear coats and caps, white and colors, and some very dainty white felt hats with the most fetching plumes and quills.



THE "ARNOLD" KNIT BED SLIPPER.

TRADE MARK
THOSE Arnold KNIT GOODS
ALBANY, N.Y.

The "ARNOLD" BEDROOM BED SLIPPER is the most comfortable thing that a man or woman can put a foot in. Made of heavy knit washable fabric, fleece-lined, soft leather soles, high rolled tops, buttoned. Just the thing to slip on when you get up in the night. When worn in bed, they keep the feet warm and bring refreshing sleep. They are worth their weight in gold for comfort. Only $1 a pair. Colors: Pink, blue, red, black, gray, white and mottled. Sizes: 10, 11, 12 (stocking measurements.)

BEEMAN & HENDEE
347 S. Broadway



THE MOST BEAUTIFUL MAGAZINE OF OUR TIMES IS

DRESS

*If you wish to see the fashions of the month for every occasion by the greatest designers here and in Paris,—buy*

DRESS

*If you wish to know the fashions in jewelry, coiffure, corsetry, lingerie, or the newest toilet requisites, and the fads of fashion,—buy*

DRESS

*If you would be gowned always in strict accordance with the latest dictates of the mode,—buy*

DRESS

*If you would secure the most desirable result that the appropriation for your wardrobe will command,—buy*

DRESS

*If you wish the only authoritative guide to the correct and artistic expression of your taste,—buy*

DRESS

BEAUTIFUL, PRACTICAL, HELPFUL
CHRISTMAS NUMBER NOW READY.

Buy it now! Don't be disappointed.
50 cents a copy—$5.00 per year.
At all newsstands and hotels or send to
M'Cready-Beals Co., Publishers,
Nos. 24-26 East 21st Street, New York.
Competent Agents wanted everywhere.
WRITE FOR TERMS.



Hand Embroidered Goods
PARISIAN LADIES' TAILORING CO.
(Late of New York City.)
307 South Broadway




## SOCIETY.

(Continued from Eighth Page.)

ted the twenty-fifth anniversary of their wedding Saturday evening, also the fiftieth anniversary of Mr. Fletcher's birth.

The Ladies' Aid of the Congregational church held a bazaar Monday evening in Masonic Hall, the proceeds to be devoted to the Christmas tree for the Sunday-school. A new England dinner was served from 5 to 7 p.m., and at 8 o'clock a very interesting program was rendered.

Mr. and Mrs. L. Culler entertained a number of friends at dinner Sunday.

Mr. B. W. Fical of Colorado Springs is visiting at the home of his sister, Mrs. A. K. Rutter.

Miss Speicher of Los Angeles spent a few days this week at the home of her cousin, Miss Helen Glotfelty.

J. E. Morrell and Noah Rice returned Monday from a six-weeks' trip in Kern county.

Misses Hazel and Jeannette Kindig are visiting at the home of their grandparents, Mr. and Mrs. M. M. Eschelman, at Tropico.

Miss Redman of Columbus, Ohio, was entertained the past week at the home of Mr. and Mrs. Henry Snook.

Miss Maud Elliot of Los Angeles was the guest for a few days of her sister, Mrs. Watkins.

### Rivera.

THE Baptist Young People's Union met at the home of Mrs. C. S. Gilman on Friday, spending a very pleasant evening.

Last Friday evening Misses Nellie Broadbent and Anita Harvey entertained a company of young folks at the home of the latter. The gathering was in honor of the birthday of the two young hostesses, and the merry-making was a decided success.

Mrs. H. S. White opened her home last Friday to the Willing Workers, serving a substantial dinner to her guests.

Saturday evening the Rivera I.O.G. entertained the district lodge at Groton's Hall.

Rev. J. B. Thomas and family spent Sunday at the home of S. J. Skaggs.

Mrs. Asa Starbuck and daughter, Mary, are recovering from severe illness.

Mrs. Jennie King has returned to her home at Fort Worth, Tex., after a visit with her parents, S. J. Stewart and wife.

Miss Estelle Story went this week to Berkeley, where she will spend the Thanksgiving vacation with her sister, Miss Lena Story, who is a student at the university.

### East Whittier.

MRS. JOHN DULL has as her guest Mrs. C. B. Holmes of British Columbia, who will spend the greater part of the winter in California.

Mr. and Miss Beckett of Indiana are guests of Mr. Beckett's sister, Mrs. I. Johnson.

Mr. and Mrs. John Mitchell and daughter, Louise, of Des Moines, Iowa, are guests of M. G. Ware and family.

Mrs. Hindman and son of Clarion, Pa., are here for the winter. They are visiting at the home of William Dull.

Miss Lydia Jackson has returned from Seattle, Wash.

### La Habra.

THE wedding of two popular young La Habra people took place Tuesday evening. The bride, Miss Lida Gould, daughter of Mrs. Anna Gould, and the groom, Thomas Warne, have both resided here for more than ten years and have a host of friends. The ceremony took place at the home of the bride's uncle, Emery W. Link, in Whittier, and was witnessed by only these nearest and dearest to the contracting parties. Masses of pink and white chrysanthemums and festoons of smilax transformed the pretty rooms into a floral bower. Rev. John Leimkuhler of Pasadena performed the ceremony. Mrs. W. L. Voris presided at the organ, and Mr. Voris sang "The Sweetest Story Ever Told" just before the entrance of the bridal party. The pretty bride, attired in white silk, was attended by Mrs. Flora Leuhm, also daintily gowned in white. Mr. Warne had as best man his brother, Laurence Warne. After a short wedding trip the young couple will make their home in Long Beach, where the groom is engaged in business.

The Farmers' Club held a meeting on Saturday evening at the home of John Cuhm. The principal item of business was the completion of plans for the Farmers' Institute, which is to be held here on December 7 and 8.

Mr. and Mrs. N. Thill of East Whittier were recent guests at the Aldrich home.

### Whittier.

ONE of the pleasantest observances of Thanksgiving was a family reunion at the home of Prof. G. Walter Monroe. Among the guests from out of town were: Mr. and Mrs. S. M. Monroe and Miss Daisy Monroe of Monrovia, Mr. and Mrs. Joseph Fowler of Duarte, Miss Bent Monrovia and Mrs. S. F. Stevenson of Los Angeles.

The college gymnasium was the scene of a merry gathering of former Pekaloosa (Iowa) people, who now live in Whittier, Long Beach, Pasadena and Los Angeles. Nearly one hundred and fifty persons enjoyed the reunion and the afternoon programme.

The descendants of Joel Hiatt held a family Thanksgiving dinner in the dining-room of Friends Church, afterwards adjourning to the home of B. Arnold, on North Painter avenue, where a merry afternoon was spent.

Mr. and Mrs. David S. Binford entertained on Sunday with an elaborate dinner, their guests being Dr. and Mrs. W. Binford and Edward Binford of Los Angeles, W. E. Miles and family of Whittier.

Mrs. Mary B. Downing of Pomona, Grand Chief of the Rathbone Sisters, was the guest of Mrs. D. B. Jordan the first of the week, and on Monday evening made an official visit to the local temple of the Rathbone Sisters.

Mr. and Mrs. E. Youmans of Wichita, Kan., spent the week with Alfred Anderson and family.

H. D. Williams and wife have gone to Elsinore, where they expect to spend the winter.

### Colton.

THE Queen Esther Circle of the Methodist Church was entertained Friday evening by Miss Ethel Satchett at her home on E street.

Mr. and Mrs. A. D. Spring entertained a number of relatives at dinner Thanksgiving.

Colton Chapter of the Eastern Star installed officers Saturday evening in Masonic Hall. The Masons and their families were invited. The banquet committee consisted of Mrs. C. B. Hamilton, Mrs. M. E. Knox, Mrs. A. Thornbrooks and Miss Lulu Frazer.

Mr. and Mrs. Seth Hartley attended the grand opera in Los Angeles Friday evening.

### Pomona.

DR. AND MRS. F. GARCELON had as their guests on Thanksgiving Day, Dr. Harris Garcelon of Los Angeles, George Jess and wife of Huntington Beach and Isaac F. Baker and wife of El Monte.

Miss Marjorie Kibbee has been here with relatives.

Rev. W. K. Beans and wife attended a family reunion at Riverside on Thursday.

Mr. and Mrs. Charles Northcraft celebrated their twenty-fifth wedding anniversary pleasantly on Tuesday

...BER 2, 1906.

...WRITE FOR OUR CATALOG

...mas Novelties

—AT—

...BABY SHOP



...e seen to be appreciated ...iety of embroidered, beri... ...quaintly shaped boxes and ...uginable are on sale. Orig... ...s turned out by the mos... ...e with ribbon ends and ri... ...tanding out crisp and fresh ...OPERA BAGS, photograph ...oetry boxes and a hundre... ...nick knacks not to be foun... ...else in the city.

Dolls and Doll Outfits

...ardrobes for dollies of e... ...station, from the most lit... ...p long dresses and nur... ...o the young lady of fashion ...wels and furs and toilet a... ...very need.

...rn-up dolls must have ra... ...oats and umbrellas this we... ...d a hot water bag when ...ick. DOLLS needing he... ...are brought back to health ...with us.

...dren's Coats ...nd Hats

...beautiful line of bear sk... ...aps, white and colors, al... ...dainty white felt hats wi... ...ching plumes and quills.

"ARNOLD" KNIT BED SLIPPER.

TRADE MARK

THOSE Arnold KNIT GOODS

ALBANY, N.Y.

...NOLD" BEDROOM C... ...ER is the most comfor... ...hat a man or woman ev... ...in. Made of heavy k... ...bric, fleece-lined, soft k... ...rolled tops, buttoned. Ju... ...slip on when you get t... When worn in bed, th... ...t warm and bring refres... They are worth th... ...d for comfort. Only 5... ...rs: Pink, blue, red, bl... ...nd mottled. Sizes: 4 ...ing measurements.)

...AN & HENDEL ...S. Broadway

BEAUTIFUL MAGAZI... ...OF OUR TIMES IS ...RESS ...sh to see the ...of the month for every ...y the greatest designers ...in Paris.—buy ...RESS ...sh to know the ... ...jewelry, ...ersery, lingerie, ...ent toilet requisites,— ...le of fashion.—buy ...RESS ...uld be gowned always ...ordance with the ...es of the mode.—buy ...RESS ...the only authoritative ...correct and artistic ...of your taste,—buy ...RESS PRACTICAL, HELPFUL ...MAS NUMBER ...W READY. Don't be disappointed ...opy—$5.00 per year. ...s and hotels or sent direct to ...Ideals Co., Publishers, ...21st Street, New York City ...nts wanted everywhere ...TE FOR TERMS.

...broidered Gowns ...IAN LADIES' ...RING CO. ...York City.) Suite ... ...th Broadway

## SOCIETY.

(Continued from Eighth Page.)

ted the twenty-fifth anniversary of their wedding Saturday evening, also the fiftieth anniversary of Mr. Fletcher's birth.

The Ladies' Aid of the Congregational church held a bazaar Monday evening in Masonic Hall, the proceeds to be devoted to the Christmas tree for the Sunday-school. A new England dinner was served from 5 to 7 p.m., and at 8 o'clock a very interesting program was rendered.

Mr. and Mrs. L. Culler entertained a number of friends at dinner Sunday.

Mr. B. W. Fical of Colorado Springs is visiting at the home of his sister, Mrs. A. K. Rutter.

Miss Speicher of Los Angeles spent a few days this week at the home of her cousin, Miss Helen Glotfelty.

J. E. Morrell and Noah Rice returned Monday from a six-weeks' trip to Kern county.

Misses Hazel and Jeannette Kindig are visiting at the home of their grandparents, Mr. and Mrs. M. M. Eschelman, at Tropico.

Miss Redman of Columbus, Ohio, was entertained the past week at the home of Mr. and Mrs. Henry Snook.

Miss Maud Elliot of Los Angeles was the guest for a few days of her sister, Mrs. Watkins.

—o—

**Rivera.**

THE Baptist Young People's Union met at the home of Mrs. C. S. Gilman on Friday, spending a very pleasant evening.

Last Friday evening Misses NeNie Broadbent and Anita Harvey entertained a company of young folks at the home of the latter. The gathering was in honor of the birthday of the two young hostesses, and the merrymaking was a decided success.

Mrs. H. S. White opened her home last Friday to the Willing Workers, serving a substantial dinner to her guests.

Saturday evening the Rivera I.O.G.T. entertained the district lodge at Greiner's Hall.

Rev. J. B. Thomas and family spent Sunday at the home of S. J. Skaggs.

Mrs. Ass. Starbuck and daughter, Mary, are recovering from severe illness.

Mrs. Jennie King has returned to her home at Fort Worth, Tex., after a visit with her parents, S. J. Stewart and wife.

Miss Estelle Story went this week to Berkeley, where she will spend the Thanksgiving vacation with her sister, Miss Lena Story, who is a student at the university.

—o—

**East Whittier.**

MRS. JOHN DULL has as her guest Mrs. C. B. Holmes of British Columbia, who will spend the greater part of the winter in California.

Mr. and Miss Beckett of Indiana are guests of Mr. Beckett's sister, Mrs. I. H. Johnson.

Mr. and Mrs. John Mitchell and daughter, Louise, of Des Moines, Iowa, are guests of M. G. Ware and family.

Mrs. Hindman and son of Clarion, Pa., are here for the winter. They are visiting at the home of William Dull.

Miss Lydia Jackson has returned from Seattle, Wash.

—o—

**La Habra.**

THE wedding of two popular young La Habra people took place Tuesday evening. The bride, Miss Lida Gould, daughter of Mrs. Anna Gould, and the groom, Thomas Warne, have both resided here for more than ten years and have a host of friends. The ceremony took place at the home of the bride's uncle, Emery W. Link, in Whittier, and was witnessed by only those nearest and dearest to the contracting parties. Masses of pink and white chrysanthemums and festoons of smilax transformed the pretty rooms into a floral bower. Rev. John Leimkuhler of Pasadena performed the ceremony. Mrs. W. L. Voris presided at the organ, and Mr. Voris sang "The Sweetest Story Ever Told" just before the entrance of the bridal party. The pretty bride, attired in white silk, was attended by Mrs. Flora Leuhm, also daintily gowned in white. Mr. Warne had as best man his brother, Laurence Warne. After a short wedding trip the young couple will make their home in Long Beach, where the groom is engaged in business.

The Farmers' Club held a meeting on Saturday evening at the home of John Leuhm. The principal item of business was the completion of plans for the Farmers' Institute, which is to be held here on December 7 and 8.

Mr. and Mrs. N. Thill of East Whittier were recent guests at the Aldrich home.

—o—

**Whittier.**

ONE of the pleasantest observances of Thanksgiving was a family reunion at the home of Prof. G. Walter Monroe. Among the guests from out of town were: Mr. and Mrs. S. M. Monroe and Miss Daisy Monroe of Monrovia, Mr. and Mrs. Joseph Fowler of Duarte, Miss Rent of Monrovia and Mrs. S. F. Stevenson of Los Angeles.

The college gymnasium was the scene of a merry gathering of former Oskaloosa (Iowa) people, who now live at Whittier, Long Beach, Pasadena and Los Angeles. Nearly one hundred and fifty persons enjoyed the reunion and the afternoon programme.

The descendants of Joel Hiatt held a family Thanksgiving dinner in the dining-room of Friends Church, afterwards adjourning to the home of B. F. Arnold, on North Painter avenue, where a merry afternoon was spent.

Mr. and Mrs. David S. Binford entertained on Sunday with an elaborate dinner, their guests being Dr. and Mrs. F. W. Binford and Edward Binford of Los Angeles, W. E. Miles and family of Whittier.

Mrs. Mary B. Downing of Pomona, Grand Chief of the Rathbone Sisters, was the guest of Mrs. D. B. Jordan the first of the week, and on Monday evening made an official visit to the local temple of the Rathbone Sisters.

Mr. and Mrs. E. Youmans of Wichita, Kan., spent the week with Alfred Henderson and family.

C. D. Williams and wife have gone to Elsinore, where they expect to spend the winter.

—o—

**Colton.**

THE Queen Esther Circle of the Methodist Church was entertained Friday evening by Miss Ethel Hatchett at her home on E street.

Mr. and Mrs. A. D. Spring entertained a number of relatives at dinner Thanksgiving.

Colton Chapter of the Eastern Star installed officers Saturday evening in Masonic Hall. The Masons and their families were invited. The banquet committee consisted of Mrs. C. B. Hampton, Mrs. M. E. Knox, Mrs. A. Thornton, Mrs. W. B. Culross, Mrs. S. F. Brooks and Miss Lulu Frazer.

Mr. and Mrs. Seth Hartley attended the grand opera in Los Angeles Friday evening.

—o—

**Pomona.**

DR. AND MRS. F. GARCELON had as their guests on Thanksgiving Day, Dr. Harris Garcelon of Los Angeles, George Jess and wife of Huntington Beach and Isaac F. Baker and wife of El Monte.

Miss Marjorie Kibbee has been here from Los Angeles, spending the week with relatives.

Rev. W. K. Beans and wife attended a family reunion at Riverside on Thursday.

Mr. and Mrs. Charles Northcraft celebrated their twenty-fifth wedding anniversary pleasantly on Tuesday evening, a number of friends helping to make the occasion merry. The out-of-town guests were Mrs. R. F. Del Valle, Mr. and Mrs. Thomas B. Clark of Los Angeles.

Mrs. W. B. Dole and Mrs. Arthur M. Dole entertained Mrs. H. A. Mitchell, Mrs. L. H. Frary of Long Beach, Miss Edna Owen of Los Angeles, and Robert S. Hardy of Los Angeles, at Thanksgiving dinner.

George A. Hall and family were guests of S. M. Haskell and wife at Los Angeles over Thanksgiving.

Miss Jennie Atkins has arrived from Bristol, Ct., to spend the winter here.

Mrs. Kewen Dorsey of Los Angeles, is visiting her daughter, Mrs. C. Digby Wright.

—o—

**Santa Monica.**

SANTA MONICA Knights of Pythias and their ladies assembled at the lodge room on Wednesday evening in social session. The prime object of the gathering was to discuss the matter of organizing a lodge of the Pythian Sisters. No decisive steps were taken, but all favored such a society, and it is quite certain one will be formed in the near future.

A bazaar, as initial to the holiday entertainments, was conducted on Friday and Saturday evenings at the Academy of Holy Names. An entertaining literary and musical programme was provided. There was a large and enthusiastic attendance.

Mrs. W. H. R. Sulliger has returned from Salt Lake City where she had been visiting with friends for six months.

E. S. Bond and family are here from Glendale for the winter season.

Miss Edna C. Hibbard was married on Wednesday to Arthur L. Harris of Los Angeles. The Angel City is to be made the future home of the young couple.

One of the social features of Thanksgiving Day was a home-cooked dinner at the Christian church, where the Union Thanksgiving services were held. The attendance was large and strictly undenominational.

—o—

**Tropico.**

A BAZAAR was given by the Ladies' Aid Society of the First Presbyterian Church in Logan's Hall Friday afternoon. The arrangements were in charge of Mrs. John Hobbs, the president. Among the ladies assisting were Mrs. John A. Logan, Mrs. Hal H. Davenport, Mrs. Otto D Brouse, Miss Madeline Malcolm, Mrs. A. W. Collins, Mrs. F. C. Richardson, Mrs. J. R. Moody, Mrs. W. A. Hough, Miss Harriett Meyers, Miss Mildred Ayres, Mrs. David Imler, Mrs. Ed Ayers, Mrs. James R. Maxwell, Mrs. La Mont, Mrs. Joseph Webster, Mrs. Charles Murray, Mrs. William Malcolm, Mrs. A. O. Conrad, Miss Kathryn Seaman, Mrs. W. A. Thompson, Mrs. D. Jennison, and Mrs. C. G. Wilkinson.

Frau Beemiller and Ligoure Mattingly of Bedford, Pa., were the guests of R. Z. Imler the past week.

Mr. and Mrs. John Kirkham, accompanied by their son Will, returned Saturday from a six weeks' trip to Arkansas City.

Miss Myrtle Botts, who has been the guest of her uncle and family, Mr. and Mrs. J. D. Botts, the past few months, has returned to her home in Los Vegas, N. M.

Mrs. S. J. Day of La Crosse, Wis., is the guest of her cousin, Mrs. D. M. Stuart of Cypress street.

J. W. Morris of Indianapolis, Ind., is the guest of his daughter and family, Mrs. Clyde R. Carmack of Central avenue.

Adam Koontz of Imlerville, Pa., was the guest of Mr. and Mrs. David H. Imler of Palm Villa, the past week.

—o—

**Hemet.**

THE dance given by Mr. and Mrs. E. M. Jacques of Hotel Hemet Wednesday evening, was a brilliant affair. The operahouse was decorated in the California colors, umbrellas, bells and streamers being used to carry out the scheme. About 100 of Hemet's society folk enjoyed Mr. and Mrs. Jacques's hospitality.

Mrs. W. H. Aldrich, widow of W. H. Aldrich, and sister, Miss Leona Wells, left Saturday for Saginaw, Mich., where they will make their home.

H. M. Butlin left Friday for Los Angeles after visiting his brother, G. A. Butlin of Hemet.

F. P. Nye, who has been a guest at the home of Seth Daniels for a few weeks, left for Arcata Monday.

Frank Taylor of Riverside spent two days at Hemet this week.

Mrs. Will Kimmell went to Los Angeles Wednesday to spend Thanksgiving with her son.

Misses Bantz and Rau, went to Riverside for the week end.

Will Crow and wife are visiting at San Diego.

Miss Alsa Whitlock, one of the teachers at the Hemet Grammar School is spending her vacation at Riverside, the guest of her sister.

Miss Nellie Seward has come to Hemet to visit her father who is the station agent here.

—o—

**Glendora.**

MR. AND MRS. J. H. SNOVELY entertained at Thanksgiving dinner at their residence on Vermont avenue in honor of the latter's son, Harry Martin, sailor in the United States naval service. Covers were laid for twelve.

Mr. and Mrs. Manus Hopper entertained on Saturday at their residence on Meda avenue. Plates were laid for ten.

Mr. and Mrs. C. S. Whitcomb spent Thanksgiving at the Hotel Metropolitan, Ocean Park, as the guests of Mr. and Mrs. T. H. D. Chamblin.

The Rev. and Mrs. F. J. Seaman and son spent Thanksgiving in Long Beach with friends.

Mrs. S. W. Wood entertained with a Thanksgiving dinner at her home Thursday. Covers were laid for fourteen.

Mr. and Mrs. F. J. Zentz are enjoying a visit from the latter's father, M. Walters, who arrived from Hurdland, Mo., Saturday.

Mr. and Mrs. J. H. Wamsley visited friends in Pasadena on Thursday.

—o—

**San Dimas.**

MR. AND MRS. J. P. ROBERTS entertained the Five Hundred Club on Wednesday evening. Those present were Messrs. and Mmes. H. E. Walker, R. M. Teague, L. S. Taylor, W. A. Johnstone, F. H. Harwood and E. W. Hart.

Mr. and Mrs. Ezra Shubaker returned on Wednesday from their bridal trip to Old Mexico, and have settled in Glendora.

News has been received announcing the marriage of A. A. McLain, for nineteen years a resident of San Dimas. This is Mr. McLain's third marriage and his bride's third marriage also.

W. E. Baird of South Williamsport, Pa., is visiting Mr. and Mrs. H. L. Foresman.

—o—

**Pasadena.**

THE entertainers and the entertained of Pasadena have not set the social ball rolling yet in a manner to suggest giddiness, but there have been a few noteworthy functions of a more or less informal nature. Two of the most enjoyable gatherings of the week were thimble parties, to which the same congenial group of women were bidden. The Misses Sanborn of El Molino avenue entertained in this delightful manner Wednesday afternoon in honor of Miss Skinner of Baltimore, and Friday afternoon Mrs. Norman Bridge of Grand avenue was the hostess of a similar affair. The guests upon both occasions were Mesdames Colin Stewart, H. I. Stewart, John B. Eaton, F. R. Harris, Joseph Durrand, William Leithead, H. K. Macomber, R. J. Dobbins, Walter Raymond, Laura Root, William Stanton, Thaddeus Lowe, F. H. D. Banks, John W. Gay, P. L. Auten, J. H. Holmes, James Raymond, S. P. Sanborn, W. A. Edwards, James Moore; Misses Meeker, Ellicott, Magill and several others.

The monthly dinner at the Country Club occurred Thursday evening and was a small but charming affair. The table was appropriately ornamented with autumn flowers and those present were: Mr. and Mrs. Harrison L. Drummond, Mr. and Mrs. H. Page Warden, Mr. and Mrs. Charles Russell, Mr. and Mrs. Lloyd Macy, Mr. and Mrs. William Parks, Mr. and Mrs. Samuel Pierce, Miss Dwight and Mr. Tulloch. After the dinner dancing and cards were enjoyed.

Mrs. Colin Stewart gave an artistically appointed luncheon Wednesday at Hotel Maryland in honor of her sister, Miss Skinner, of Baltimore. The floral decorations were charmingly arranged. Ferns, potted plants and vivid crimson carnations being used with artistic effect. The season was suggested by the place cards in the form of Thanksgiving turkeys. Covers were laid for twelve, others being Mesdames Norman Bridge, James P. Moore, H. G. Durrand, R. E. Kinsley, James Huston Holmes, Laing, Hartley; Miss Thomas and the Misses Sanborn.

The smartest event of the week was the fancy dress dance given Saturday evening by Mr. and Mrs. Harrison L. Drummond, which was in the nature of a house warming. The guests, forty in number, were fetchingly costumed with the evident intention of presenting a comical appearance rather than extreme elegance. The function was quite informal and a collation was served in the interval of the dance. Those present were: Mr. and Mrs. John S. Cravens, Mr. and Mrs. H. Page Warden, Mr. and Mrs. Harry Gray, Mr. and Mrs. A. Kingsley Macomber, Mr. and Mrs. C. C. Perkins, Mr. and Mrs. Charles Russell, Mr. and Mrs. Lloyd Macy, Mr. and Mrs. Tracy Drake, Mr. and Mrs. Robert A. Rowan, Mr. and Mrs. E. H. Groenendyke, Mr. and Mrs. William Parks, Mr. and Mrs. Robert Pitcairn, Mr. and Mrs. C. M. Henderson, Mr. and Mrs. Samuel Pierce, Mr. and Mrs. Fred Elmer Wilcox, Mrs. Turlington Harvey, Miss Dwight, Miss Daughday and Mr. Hitchings.

Mrs. Theodore Coleman, who has spent several months abroad, returned home Saturday.

Mrs. G. H. Lincoln, Mrs. F. H. Holcomb and Mr. Hallett West of New York, who have spent several consecutive winters at Hotel Green, arrived Friday for the season.

Miss Margaret Greble, who formerly lived in Pasadena, but has been abroad several years, is a guest of her grandmother, Mrs. Mary Dreer, of Livingston Place.

Mr. and Mrs. John E. Marble of Bellefontaine avenue gave a large dinner party Thanksgiving, covers being laid for fifteen. The appointments were unusually elaborate for a purely family affair.

Mrs. C. W. Beaton announces the engagement of her daughter, Miss Marie A. Beaton, and William Stevenson, the marriage to take place at the home of the bride December 6.

Mrs. Harry Mellen, assisted by Mrs. Joseph F. Rhodes, will entertain the Tuesday Afternoon Bridge Club this week at her home on Bellefontaine avenue.

—o—

**Glendale.**

MISS E. Hume Flood spent the Thanksgiving season in Pomona.

On Thursday afternoon Mrs. Orman Oak entertained the ladies of St. Mark's Guild. Miss Pallister of St. Paul's pro-cathedral was speaker, "The Value of Church Worship" being her topic.

Mrs. Janie E. F. Crowther and son Keith, of Hamilton, Ont., are holiday guests of Mrs. Mary V. Colburn.

Mr. and Mrs. C. W. Hartsough entertained Los Angeles friends with a Thanksgiving dinner Thursday.

Mrs. Wilson S. Chapman, Jr., and her two children, have gone to Santa Barbara, where they will make their home. Mr. Chapman, recently from Chicago, has been there some weeks. While in Glendale Mrs. Chapman was the guest of her mother, Mrs. Richard Dell Lamson of Third street.

Miss Ollie Thomas of Arizona was a recent guest of Miss Margaret Kirkby of Lomita Park.

A family reunion took place Thursday at the home of E. T Byram.

A week-end event was the wedding anniversary dinner given in honor of Dr. and Mrs. Hunt, at "The Priory," home of Mr. and Mrs. Edgar W. Pack.

—o—

**Rialto.**

MR. AND MRS. D. B. BAILEY entertained at dinner Thanksgiving. The guests were Mr. and Mrs. B. E. Sibley, Mr. and Mrs. W. G. Culross, Mr. and Mrs. H. L. Hesser and Rev. and Mrs. J. H. Lash. Their son, R. W. Bailey, and daughter, Nellie May Bailey, who reside in Los Angeles, were also present.

The Ladies' Aid of the Methodist church gave a Mother Goose Carnival and chicken pie supper Thanksgiving night at L.M.L. Hall. The different booths were presided over by ladies representing different characters taken from Mother Goose rhymes, while others acted as ushers. The dinner was served in the banquet room. It was the social event of the season.

Friday evening the Fraternal Brotherhood received at the L.M.L. Hall in honor of Supreme President Foshay of Los Angeles, who delivered a most excellent address, at the close of which all gathered about the banquet tables. The rest of the evening was spent in social intercourse. Each member of the lodge had invited a friend.

Lester Humphrey, who is in Los Angeles, came up to spend the holiday with his parents.

Jay Buxton, who attends Throop Institute, came home for Thanksgiving. Rafeal Primental and Joe Giddings, fellow-students, came with him as his guests.

C. W. Amos of Redlands spent Thursday with his sister, Mrs. H. A. Brimmer.

Miss Della Metzgar of Los Angeles is the guest of her sister, Mrs. W. Kabecius.

Miss Lois Tolli and Miss Ethel Bowlsby spent a few days in Lytle Creek Cañon, the guests of Mrs. Cleo Young.

Miss Ruby Rich returned Tuesday from a visit with friends in Redlands.

Edith and Ernest Earl came over from Cabazone to spend Thanksgiving with their uncle, Charles N. Markwich and family.

—o—

**Burbank.**

MRS. CHARLES POMEROY is entertaining her sister, Mrs. E. Fuller, and son from Butte, Mont.

Dr. Thompson and wife spent Thanksgiving with relatives at Covina.

Mmes. Wilson and Spencer were guests of friends in Los Angeles Thursday.

Rev. J. H. Avery preached the union Thanksgiving sermon at the Presbyterian Church on Thursday morning.

Miss Carrie Hale of Los Angeles was the guest of Miss Elsie Ludlow Wednesday and Thursday.

W. J. Ludlow and family spent Thursday with relatives at Glendale.

Ed Copleman returned home Friday, after several months' visit with relatives in Iowa.

Bobbie Heckman of Los Angeles was the guest of Ray Service on Thursday.

O. J. Stough, who has been absent

(Continued on Tenth Page.)



Miss Maude Watters, above, and Mrs. Harry R. Coate, who will assist at large card party on Thursday evening.


# Holiday Sale

## South African Ostrich Plumes

### Another Vast Shipment Just Received Direct From the Farm



WE HAVE completed arrangements with the South African Farm for which we are selling agents to send us weekly, during the month of December until Christmas, special shipments of ostrich plumes for the holiday trade. These shipments are due to arrive Saturdays and will be placed on sale each Monday until Christmas at sensational prices. Our contract with this firm is very extensive, and in view of the fact of such large purchasings we have secured a price discount of 25 per cent.

This special discount will place the Marvel in a unique position to offer you plumes at prices which we guarantee will be at least

***25% Less Than You Can Buy the Same Goods Anywhere Else in the City***

The plumes offered include all styles and are especially made for the holiday trade and will make most ACCEPTABLE HOLIDAY GIFTS.

Each plume and piece of ostrich comes packed separately in an individual box, so that it can be shipped to any part of the country. We guarantee the quality of every solitary plume and feather. Remember, we will receive shipments every Saturday, which will be placed on sale the following Monday from now till Christmas at a discount of at least 25 per cent.

Here are a few of the many special bargains which will comprise Monday's offerings:

COLORED HALF PLUMES IN ALL LEADING colors, 14 inches long, good quality; regular $2.50 values. Holiday price ..... $1.50

FRENCH TIPS—THREE IN A BUNCH; GOOD size; come in black, white and all fancy colors; regularly priced at $2.98. Holiday price ..... $2.25

16-INCH HALF PLUMES, IN BLACK AND white only; rich luster, and in good fiber. Remember, they come in white and black only; regular $5 plumes. Holiday price ..... $3.98

A LOT OF FANCY COLORED PLUMES, IN all high shades, two tones and shaded and solid colors; real beauties. Some sold as high as $7.50. Holiday price ..... $3.48

18-INCH BLACK OR WHITE OSTRICH feathers of excellent quality with heavy head; regular $7.50 values; in the Holiday sale at..... $5.00

ELEGANT, STYLISH FEATHERS, THAT have long fiber, heavy head and tight curl; real stunners; the sort of feathers that never sell for less than $12.00. Holiday price ..... $8.00

BLACK AND WHITE PLUMES, IN ALL fancy colors, 20 inches long, extra heavy and splendid quality; regular price $13.50. Holiday price..... $10

VERY HEAVY SHOWER PLUMES; SHORT, but very bushy and heavy; the real swell sort; come in all colors. Regular $16.50 and $18.00 values. Holiday price..... $12

FANCY OSTRICH PIECES—A SPLENDID assortment; in different colors; some pieces worth up as high as $30.00. Holiday price..... $13.65

We clean, dye, recurl and make over feathers in an expert manner.

THERE ARE HOSTS OF OTHER BARGAINS that are equally attractive as these just mentioned but it is utterly impossible to go into details of such a vast showing. We are selling hundreds of feathers every day at prices that will stand the closest scrutiny. A visit to the Marvel Monday will convince you of our superior selling power.

We have the raw feathers just as they are plucked from the birds—we also have the ostrich eggs.



Marvel Millinery

241-243 South Broadway

# FROM THE CRADLE OF THE WHITE RACE.

## *Queer Lithuanian Folks Flocking to America from Scientific Treasure House of Europe—Their Ancestors Loosened Napoleon's Grip.*

[SPECIALLY CONTRIBUTED TO THE TIMES.]

AN ETHNOLOGICAL tragedy is told in the prosaic figures of the annual report of the Federal Bureau of Immigration. Hidden away in serried ranks of statistics is the story of the exodus from Lithuania to the United States, a tangible evidence of the hopelessness and despair that has fisheated Europe's oldest race in the very birthplace of the blond Aryan type whose descendants have forged a circle of conquering civilization around the world. It is a significant fact that this lineal remnant of the original Aryan blond type should, after a struggle of countless centuries for the realization of racial ideals, turn to the youngest of its descendants for asylum and refuge upon the collapse of the ill-starred and short-lived Baltic republic, whose brief page in history drips with blood.

The records of the Immigration Bureau show that among the thousands of Lithuanians who for the year past have been flocking to the United States a large number are flocking to the farms and ranches of the West and Northwest, for the Lithuanian has been a tiller of the soil and a hewer of wood from times immemorial. But not a few of them go to increase the struggling colonies of Lithuanians in the big cities, where relentless competition drives them in gaunt want to the sweat shops. Chicago has a large colony of Letts, Lithuanians, and Esths, from which place they have spread over Illinois, Michigan, Wisconsin, and Minnesota, the States which show the largest proportion of the new immigration.

CAUSED NAPOLEON'S DOWNFALL

Lithuania, the home of the Letts, Lithuanians, and Esthonians, is one of the most primitive and least known regions in Europe. Until quite recently it was practically terra incognita, a harsh, inhospitable climate sheltering an almost savage people upon the marshy shores of the gale-swept Baltic. It has for centuries been darkest Europe. Only now and then at great historical intervals has it merged out of its fogs and mists to attract general notice, as, for instance, when it gave Napoleon his coup de grace in the fateful march from burning Moscow. It was in the swamps of Lithuanian rather than on the fied of Waterloo that Bonaparte's grip on the destinies of Europe was wrenched loose by savage, revengeful, blood-lusting Letts.

Politically, Lithuania is included within the boundaries of the Russian governmenta of Livonia, Vilna, Kovno, Grodno, Vibesk, Minsk, Mohalev, and Suwalki, and in Prussia it includes the provinces of East and West Prussia. Long years ago it was an independent kingdom with its own prince and nobility, a dim tradition which, however, has kept alive the national spirit through centuries of political servitude. Crowded in between conquering Germans on the one side and aggressive Russians on the other, Lettish autonomy succumbed to overpowering forces and sullenly accepted foreign suzerains.

A SCIENTIFIC TREASURE HOUSE.

It is within only the past ten years or so that Lithuania has been recognized as the scientific treasure house of Europe, a region which held the answers to the most perplexing anthropological and archeological problems, discoveries which have cast a flood of light upon race origins and forced the abandonment of time-honored theories. As the result of patient investigation and long delving a considerable school, probably the most authoritative, declares that the birthplace of the Aryan race was not on the high planes of Asia, where Muller sought to fix it, but that the point of dispersion, the cradle of the Aryan race, was on the shore of the Baltic, in the home of the Letts and the Lithuanians. Scholars for many years held the theory that Sanskrit was the oldest tongue, the one nearest the original Aryan speech, but investigation has proved to the minds of many modern investigators that Sanskrit must surrender its place of honor to Lettish and Lithuanian as the most primitive of Aryan tongues. The testimony of philology is held to support the theory that Lithuania is the home of the primitive Aryan. The Lettish-Lithuanian language forms a family by itself, intermediate between Slavic and Teutonic, but far more primitive than either and with peculiarities of its own that show a close kinship with both Sanskrit and Latin. It is the common speech of the 3,000,000 Lithuanians and gives evidence of little changes through the centuries.

There is more evidence that the Lithuanians are the remnant of the original Aryan stock. It is a country of dense forests and swamps, an inhospitable wilderness past which the conquering hordes of the more progressive and militant Aryan tribes swept without invading, leaving the Letts, which had been crowded from the more fertile valleys and plains into this refuge to develop without the spur of competition, the struggle for existence, being simply one with the elements. Civilization spread slowly north from the shores of the Mediterranean, and as a result, the Lithuanian tongue has remained practically unchanged down to the present time, long after its old-time relatives in the family of languages Sanscrit, Latin and Gothic, had died out, giving place to the more advanced Hindustanee, Romance tongues and German.

REMOTE FROM CIVILIZATION.

So remote from civilization was Lithuania that Christian missionaries did not reach its borders until about 1450, just forty-two years before Columbus discovered the new world. At this time Lithuania was sunk in the deepest paganism. Human sacrifice, beastly orgies, and the worship of oak groves were features of the religion here centuries after the suppression of the Druids in Western Europe and the debache of the old mythologies in Rome and Greece. Here in Lithuania survived the ancient Aryan belief in the supreme God, which became Zeus for the Greeks, Odin for the Teutons, and Jupiter for the Romans. Here remained in prismic vigor the human sacrifice to the wheat spirit. Cut off from the rest of the world, they had lived as had their prehistoric ancestors and followed closely the savage religious beliefs of the original Aryans.

But in appearance also the Lithuanians justify the belief that they are the most primitive type of the ancient Aryan. Very tall and straight, they are the blondest people in Europe. Compared with them, the flaxen-haired, blue-eyed Scandinavian appears almost as a brunette. In many localities, especially in the neighborhood of Pinsk, the blondness of the Lithuanians approaches almost to Albinism.

Despite the progress made during the century past, the Lithuanians remain probably the most primitive people of Europe. They have no literature worthy of the name, and with the exception of one man of science, Yakowenko, the birthplace of the Aryan race has not produced a single great statesman, warrior, poet, philosopher, or artist. The Lithuanians are a race of peasants, pure and simple. Their literature consists almost exclusively of Bibles and religious works translated from other languages. The tongue survived in unwritten form down to modern times. In 1547 German missionaries translated Luther's catechism into Lithuanina, and this was the first book published in that language. So unprogressive was this remnant of the old Aryans that they never evolved an alphabet of their own, and today part of them read books printed in Roman characters, and those living near the borders of white Russian employ the Slavic-Greek character in writing and reading.

BOUND ON FUNERAL PYRE.

Under such barbarous conditions Christianity made but slow progress, and as late as the fifteenth century one of the grand dukes of Lithuania was burned in the old pagan fashion on an immense funeral pyre, on which a number of horses and captive Germans and Russians were also sacrificed.

The history of Luthuania is a brief page during its period of autonomy. Only scraps of tradition remain upon which to reconstruct it, and according to tradition the only real government under Lithunian rule was established in the thirteenth century by Grand Duke Ryngold, a conquering German rover. He was succeeded by Gediman, who waged victorious war against the Russians, carrying his conquests to the very door of Kiev and Moscow. In the fourteenth century Lithuania and Poland were united through the marriages of the ruling houses of the two countries, and since that time Lithuanian autonomy has been a historical memory.

It was in the fourteenth century, about 1349 that Lithuania was aroused from its lethargy of centuries and saw the first act of a tragedy upon which the curtain has just fallen with a collapse of the Baltic republic. It was at this time that the German hordes of freebooters swarmed into Lithunia to an easy but not bloodless conquest. They carried fire and sword, enslaved the native Letts and Lithuanians, set themselves up as nobles, and held the country in subjugation with a heavy hand, establishing a German dynasty with the aid of Polish and Russian adventures. The Lithuanians were treated with contempt and were allowed no part in the government, even intermarriage with the invaders being denied them. The invaders seized all the lands, and forced the Lithuanians to work for them as slaves.

APPLIED TORCH TO CASTEL.

Powerless to revolt, the natives remained in servitude under the changing governments for centuries, sullenly slaving for their masters, but keeping alive the tradition of the time when they were their own masters, and had quaffed mead out of the skulls of the hated Germans, who were now their rulers and task masters. When Napoleon and his great army passed through Lithuania on his way to Moscow, there was an awakening and the sluggish peasants believed that the millenium had finally arrived with the opportunity to slake their hatred to the dregs. Napoleon's proclamation of emancipation establishing a new government was greeted as a license to loot, burn, and slaughter. They refused to work, gave themselves up to drunken orgies and in ravaging bands, as the recent days of the Baltic republic, scourged the country, killing the German nobles and applying the torch to their castles. When the French troops restored law and order with bullet, sword, and gibbet, every Lithuanian was Napoleon's bitter foe. When the Emperor and his army swept back in retreat over the old Bobruisk road, Lithuania was in the grip of famine and the supplies he depended upon to feed his army did not exist and in addition to the bitter winter, he was forced to fight starvation and the revengeful Letts and Cossacks, who hung on the flanks of the straggling columns like hungry wolves. In the tangle of swamps and dense woods Napoleon's great army melted away.

SUNK BACK INTO SLAVERY.

Again for almost a century the Lett and Lithuanian sunk back into the slavery that seemed their inevitable heritage. Then came the upheaval in Russia following the war with Japan. Again the peasant tried to strike off the fetters and realize the dream of national independence, but the story of tragic failure is too recent to need retelling. In despair of ever escaping the clutches of the Russian bear while in their ancient home, the cradle of the white race, Lithuanians see across the Atlantic their only land of promise.

Not only is Lithuania the last refuge in Europe of the most primitive of the Aryan languages and peoples, but also by reason of its great swamps and forests it is to this day the final refuge of the big game that once roamed over Europe. The giant wild ox, or urus, which Caesar saw in the Hyrcanian forest, became extinct in Lithuania less than two centuries ago. Wolves and bears, the elk and the red deer, lynxes, gluttons, and beavers are still common in its forests, and in the great forest of Bialowicza, once the hunting grounds of the grand dukes of Lithuania, later the property of the Kings of Poland, and today the imperial preserve of the Czar of Russia, is preserved one of the two last herds of the European bison or aurochs, which in days gone by roamed from the frozen Volga to the sunny Tagus just as our own bison, not so many years ago, grazed from the Saskatchewan to the Rio Grande.

### Did Not Doubt It.

It was the first performance of one of those overadvertised shows from New York.

"You don't think much of it?" said the manager, in surprise. "Why, the whole house is sold."

The critic smiled knowingly.

"I don't doubt it," he replied, as he jotted down another roast, "I heard several people in the audience say the same thing."

### Followed the Injunction.

"My poor man," said the sympathetic caller, "how did you get into such a predicament?"

"Well, mum," sobbed the prisoner, "it was dis way. My dear old parents told me to go out in de wide, wide world and make money."

"And you went?"

"I—I did, mum."

"And made good?"

"No, made bad, Dat is why I am here."


## Credit? Of Course, the Best Kind

## Big Sale of Air-Tight Heaters



**Worth $3.00 but $1.90 is the Sale Price**

A carload just arrived, and mighty luckily, too. There's been a great demand this last week for air-tight heaters, and it is most fortunate that we can offer them at a special price. No need to describe them here—you know what they are. We might say, however, that the materials are the best, and that each stove is in perfect condition. They are double lined.

**Stoves $1 Down**




The Miner stove—the best little stove for big service that's made. Pay $1.00 and 10 cents a day and it's yours. Price $12.50.

**Sectional Book-Cases Reduced**

We are closing out our stock of Cree-Dixon sectional bookcases at a reduction of one-third. This makes a great Xmas gift opportunity and a chance to save.



**$25.00 Folding Bed $16.50**

Just like the picture. The finish is golden oak. This is one of the new model beds and in it is incorporated all the new improvements. The saving is surely worth while.

**Navajo Rugs $1 Down**

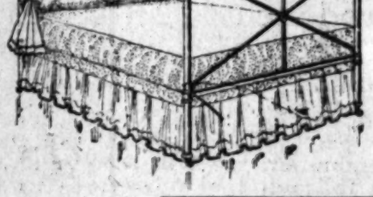
And 10 cents a day. All sizes and a great variety of designs.

They are new and novel and very reasonably priced.

**Wooden Beds 75c Down**

And 10 cents a day. Still have a few left from the big lot that we are closing out at $3.50. Look into this—it is a great bargain chance.

## A Bed, Springs and Mattress $6.75



**Regular Price $10.50**

A fine, heavy iron bed, like the picture. The outside tubing is the full inch size, and the filling rods heavy in proportion. The bed alone is worth $4.00.

**THE SPRINGS** are of fine quality, with cable edges and coil supports. Worth $2.25.

**THE MATTRESS** is a full-size cotton top sanitary mattress. Worth $4.25.

You get the combination this week for $6.75. How's that for a bargain?

**Dining Chair $1.00**

**Reduced From $1.50**



The design is similar to the picture—the original is better, in that there are three rungs in front and more spindles in the back. The seat is cane and the back posts continuous and braced. The wood is solid oak, golden finish.

**Inlaid Linoleum**

**$1.00 a Square Yard**

Regular $1.50

Four Patterns to Choose From

**Gem Furniture Co.**

531-3-5 SOUTH SPRING ST., LOS ANGELES CAL.

**We Buy, Sell and Rent Invalid Chairs**


## SOCIETY.

(Continued from Ninth Page.)

for several weeks in San Diego, returned home Wednesday.

Mrs. C. H. Pomeroy entertained on Thanksgiving Mr. and Mrs. O. R. Boyd, Mrs. E. Fuller and son, Mr. and Mrs. Maurrey and Miss Edna Dickson of Los Angeles.

Mrs. T. L. Wilson entertained friends from Los Angeles on Thursday.

Miss Flora Kughen of Occidental spent Thanksgiving at her home.

Mrs. E. M. Carhart entertained Ralph Carhart and family and Mr. and Mrs. Warren Carhart on Thanksgiving at her home on Olive avenue.

Misses Hayes of Topeka, Kan., are guests of Mrs. John Radcliffe.

Miss Faith Sence entertained Miss Ruth Dennis of Los Angeles and Miss Mae Cornwell of Glendale on Wednesday and Thursday.

Mr. and Mrs. J. C. Swan of Los Angeles spent Thanksgiving at the home of Mr. and Mrs. S. Fairburn.

Mrs. Ed Fisher entertained Mr.and Mrs. Lemar, Louie and Francis Lemar of Los Angeles and Mr. and Mrs. C. H. Fisher.

—o—

**Monrovia.**

REV. Clark H. Marsh entertained a number of his friends on Thursday with a Thanksgiving dinner.

Mr. and Mrs. W. E. Farman, on Encinitis avenue, entertained Mr. and Mrs. H. E. Stanberry and family at Thanksgiving dinner.

Misses Rosamond and Lillian Norman, of Santa Ana, were the guests over Sunday of the Misses Smith.

Frank Courtwright of Hillsdale, Michigan, is a guest of his brother-in-law, Robert McDougal.

Miss Cone, of Los Angeles, was the over Sunday guest of the Misses Knepper. She sang in the Methodist church both morning and evening.

Mr. and Mrs. Stephen Bowerman entertained at Thanksgiving dinner a large number of relatives including Mr. and Mrs. J. H. Bartle, Mr. and Mrs. J. W. Harvey and family, Mrs. A. Marion Shrode and daughter and Mr. Clarence C. Bowerman and bride.

W. H. Evans and wife, George O. Monroe and wife and Mrs. W. O. Mathewson of Los Angeles, formed a dinner party at Hotel Scotia on Thanksgiving day.

Mr. and Mrs. H. M. Best entertained at dinner Thursday at Hotel Scotia C. L. Daniels and wife, K. E. Lawrence and wife, C. S. Squire and wife, and H. E. Reynor and wife.

Miss Helen McKeever of Santa Ana was the guest of Miss Bertha Schrode of Duarte, over Sunday.

Mr. and Mrs. Eugene D. Northrup of Duarte entertained at Thanksgiving dinner Prof. and Mrs. J. G. Cross, Mr. and Mrs. George C. Martin and Miss Gibbs.

—o—

**San Pedro.**

THE Bachelor Girls' Club was entertained Monday evening by Mrs. Richard Quinn at her home on Tenth street. Those present were: Misses Henrietta Davis, Adelaide Baly, Myrtle Schwartz, Mae Sullivan, Bertha Hyatt, Fay Van Ordstrand, Mamie Redmond and Kate Skinner.

The fourth annual Thanksgiving ball given by the San Pedro Aerie of Eagles was held Wednesday evening with a large attendance.

Miss Emma Maynard of Gary, S. D., was the guest of friends here during the week.

—o—

**Hollywood.**

THE Monday Card Club was entertained by Mrs. W. H. Townsend at her home, "Fay Villa." The score cards were mounted with maple leaves, autumn tinted, which Mrs. Townsend brought with her this fall from Vermont. Prizes were won by Mmes. Hall, Avery and Walker, of the club, and Mrs. G. H. Williams, guest.

A newly organized 500 club, composed of a dozen young women, met Wednesday night with Miss Pearl Parcher on Hudson avenue. Prizes were won by Mrs. Ellet Parcher and Mrs. Howland. The club will meet a week from Thursday night with Miss Elberta Harris at the Parker apartments.

Mr. and Mrs. Percy Lane entertained the Semper Idem Whist Club.

Dr.and Mrs. Davidson entertained the Bridge Club Friday evening. Mr. and Mrs. C. W. Walker will entertain next.

The Misses Burlingame entertained a party of young people from Los Angeles Thanksgiving evening. Seasonable games were enjoyed, and a programme of music by Misses Mankey, Stanage, Josephine and Marguerite Burlingame.

—o—

**Covina.**

MR. AND MRS. F. L. DINGMAN gave a beautifully appointed dinner at their ranch-house on Azusa avenue, Thanksgiving Day, when they entertained about sixteen guests in a real old-fashioned manner. The decorations were appropriate of the Thanksgiving season. After dinner the guests enjoyed a pleasant afternoon of conversation and music.

Mrs. L. L. Rateki was the hostess at an old-fashioned dinner on Thanksgiving Day; when she gathered with her a few of her most intimate friends. The table was beautiful with brightly hued flowers and autumn leaves on the white napery. Eight guests enjoyed Mrs. Ratekin's hospitality at the dinner.

Col. and Mrs. F. M. Chapman were host and hostess at the largest and one of the jolliest dinners given on Thanksgiving Day. They entertained a large company of friends from Los Angeles at their beautiful home on Cypress avenue.

—o—

**Ocean Park.**

ONE of the enjoyable features of the Thanksgiving observation was a dance at the Pierway Casino, given by the Rowing Club for the purpose of raising funds for the purpose of acquiring a new eight-oared racing barge for use on the ocean or lagoons of Playa del Rey. The affair passed off pleasantly, being well patronized.

The Santa Monica Cricket Club gave a smoker at the Country clubhouse on Tuesday evening at which time members of the Los Angeles organization were guests of the bay bowlers. This event wound up the cricket affairs for the season, but the unanimous expression of all present was that next season cricket would be the game of the beach.

Mr. and Mrs. C. S. Wilson are here from Reno, Nev., for the winter, being located in a Dwight-avenue cottage.

Mrs. Mary Bond has been visiting with friends at Tropico.

Mr. and Mrs. C. E. Kelley have gone to Los Angeles, where they will spend the next month.

Mr. and Mrs. W. B. Kiger have returned to their beach home, after several weeks spent with friends in Ohio.

Gen. Picquart, the defender of Dreyfus and now the French Minister of War, has defined his attitude toward his old prosecutors in the army. When an officer who was involved in the conspiracy that banished Picquart to the border of the Sahara, entered the Minister's office and began to stammer out a statement on the subject Picquart stopped him, saying: "I only know one thing and that is that you have always been an excellent officer. You may be sure that I shall not forget that."


**HEARD....**

## In a Thousand Homes Of Los Angeles



THE FRANK B. LONG PIANO

Unequaled in tone. Used and endorsed by many Public institutions, leading musicians and teachers of Los Angeles.

**GREAT LEADERS**

Everett
Bradbury
Story & Clark
Smith & Nixon
Brambach
Jacob Doll
Schulz

And Others.

## A New Standard

**We offer no contest other than that of quality against fictitious value from subsidized compliments**

Antiquated ideas cannot stand against modern science

## Christmas Cash Bargains

**From $15.00 to $200.00**

Among which are the following well known pianos—Chickering, Weber, Gilbert, Newton, Schirmer and many others.

IT WILL PAY TO CALL AT

## The FRANK B. LONG CO'S.

Elegant Piano Warerooms

628-630-632 SOUTH HILL STREET.

**PHILLIPS, TAILOR** 328 MASON BUILDING FOURTH and BROADWAY Take Elevator SUITS $25 to $60






608 S. Broadway, bet. Ninth and Tenth, Los Angeles, Cal.

**Consultation Free**

Portland, Or.

Dr. Tom She Bin: I am under obligations to you for the benefit I have from your herb tea. I suffered for months acute pain of the viscera, taking your medicine for four weeks entirely cured. I have recommended all my friends and will do so in the when opportunity offers. I wish you success.

MRS. T. C. BA... 849 Montgomery st., Portland, Or.

San Francisco, March 4, 1901.

I wish to state that Dr. Tom She Bin's four weeks' time has cured me of pain of the kidneys, while other doctors to give me any relief. Now I enjoy health, and in good faith recommend him.

JENS J. JE... 1394 Clara st., San Francisco.

To all who are suffering I wish to recommend Dr. Tom She Bin. I was a terrible sufferer from catarrh of the stomach and inflammation of the lungs. I was persuaded by a friend to try Dr. Tom She Bin's herbs. In a short time my lung trouble was gone, and after two months' treatment entirely cured of my stomach complaint. The time I placed myself under the doctor's care I weighed 133 pounds; I now weigh 150 pounds and never felt better in my life.

JOHN WILL... Coso House, Sansome st., San Francisco.

San Francisco, Cal., Aug. 1...

For six months I have been a sufferer from neuralgia and inflammation of the kidneys. I consulted and doctored with many doctors, but they all failed to cure me, when I heard the name of Dr. Tom She Bin. I called on him and after taking his herbs for a short time I feel entirely cured and confident the cure is permanent.

A. FIC... Jackson, Amador Co.

I am obliged to testify to the great and effective herb remedies of Dr. Tom She Bin. I suffered for a long time with trouble of the bladder and after unsuccessful treatment by other doctors I tried Dr. Tom She Bin's herbs. I immediately felt better and now am entirely cured and enjoy perfect health. I recommend Dr. Tom She Bin to all who need his services.

W. F. HER... Yuba City.

San Francisco, March 1...

I saw Dr. Tom She Bin's advertisement and came up to his office to have myself examined. I felt. I had malarial pains all over my body and CHILLS, besides women's ailments. He told me what my trouble was. After one week's taking CHINESE HERBS, I felt a great deal better. I was sick for six years, no white physician did me any good. Dr. Tom She Bin's herbs for six weeks and was well cured. Now, after one year, have no pains.

MRS. J. SAWY... 17 Lafayette Place, from Green to Kearney and Dupont sts.

He is a medical wonder. Read this.

Los Angeles, May 8, 1...

To Whom It May Concern:

This will certify that I, the undersigned, a mining man, have been treated by Dr. Tom She Bin for a serious stomach trouble, incidental bowel complaint of long standing and a severe bladder disease, which troubled me for all of which Dr. Tom She Bin's Herbs for two and one-half months actually was cured, although all well-known physicians with whom I treated for over a year and they were the very best in San Francisco, failed absolutely to do me any good, and finally admitted that I could not be cured. Dr. Tom only felt my pulse once and gave me his herbs.

I consider Dr. Tom a wonder, and shall reserve I do recommend him heartily to all sufferers, who, if every other doctor will be cured by Dr. Tom She Bin's Herbs.

Very faithfully and gratefully,

J. L. BUCKING... Downieville, Sierra County, Cal.

Professional etiquette forbids the doctor to send out circulars, but a host of my friends will do it for him soon.

George Osgoodby, author of the well-known Murchison letter to Lord Salisbury, when the English Ambassador, in 1894, was concerning Dr. Tom She Bin:

For the benefit of those who are afflicted with chronic disease I will say that after years of severe suffering and futile treatment aided in Brights Disease of the kidneys, of which Dr. Tom She Bin's herbs cured me, after correctly and minutely describing my malady from the pulse without asking a question. He is a medical marvel, and without a peer in his profession.

GEORGE OSGOO... Pomona, Los Angeles County.

I, the signer of this testimonial, recommend Dr. Tom She Bin as one of the best doctors for the cure of rheumatism. I suffered with it three years, and doctored with many doctors, but to no avail, and the one who cured me was Dr. Tom She Bin.

PANFILO MU... Pomona.

With this I certify that Dr. Tom She Bin has cured me of blood poisoning, caused by the bite of a malignant chronic sore, in short time of two weeks.

W. R. H... 6 Marta st., San Francisco.

This is to certify that Dr. Tom She Bin cured me in a few weeks of stomach trouble.

W. F. MORR... 1413½ Baker st., San Francisco.

The undersigned recommends Dr. Tom She Bin as the only competent doctor. He cured me of heart disease which was pronounced incurable.

J. A. CR... Euclid Block, San Francisco.

I herewith beg to recommend to the public Tom She Bin as specialist in the cure of consumption, as he cured me in twenty days, the cost of only $2.50 per day.

L. C. FL... 780 Mission Road, Los Angeles.

I hereby testify to the wonderful cures of Dr. Tom She Bin. About a year ago I was taken down with influenza, which grew worse, and at last I was completely paralyzed. I took recourse in Dr. Tom She Bin, who administered to me a decoction of Chinese herbs, which did me much good. Following the same doctor agreed to me for $250, and today I enjoy new life, and I express my gratitude.

MILARIO FE... 892 Mission Road, Los Angeles.

Read these—

To all who are suffering I wish to recommend Dr. Tom She Bin. I have been a sufferer for years from tumor of the breast, which has cured me without operation. The American doctors said I could not live unless operated on. I have recommended him to many, and will continue to do so.

MRS. REY... San Gabriel, Cal., and 620 Eighteenth st., San Francisco, Cal.

I had been a sufferer with the most sickness for over two years, and lost hope of getting cured. At last I commenced with Tom She Bin, and he cured me perfectly with his marvelous herbs.

J. E. M... 124 Workman street, Los Angeles.

Woodland, Nov. 1...

To all who suffer I wish to recommend Tom She Bin. I have suffered from trouble for many years, and in spite of medicine three months I was confined to my bed, like if by a miracle, I hastily recommend him to all who suffer of the same trouble.

MISS ROSINA TA... 1718 Sacramento st., San Francisco.

This is to certify that about two years ago I was taken down with influenza, which grew worse, and at last I was completely paralyzed. I took recourse in Dr. Tom She Bin, who administered to me a decoction of Chinese herbs, which did me much good. Following the same doctor agreed to me for $250, and today I enjoy new life, and I express my gratitude.

MILARIO FE... 892 Mission Road, Los Angeles.

## Dr. Tom She Bin

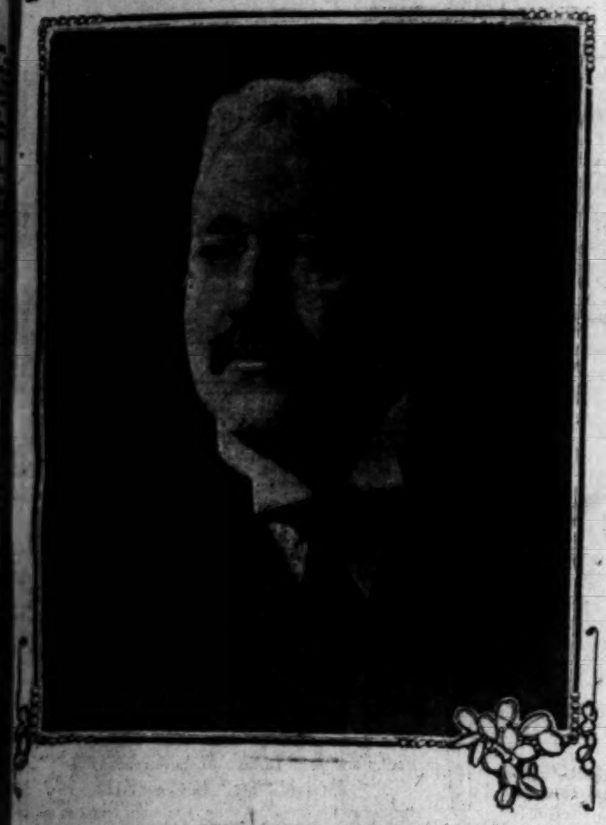
908 South Broadway

# Talks With Big Ones.

THE GREAT FINANCIAL PROPHET OF NEW YORK—FRANK ARTHUR VANDERLIP AND HIS CAREER IN WORLD OF FINANCE.

*By J. B. Morrow.*

[SPECIAL CORRESPONDENCE OF THE TIMES.]



FRANK A. VANDERLIP.

NEW YORK, Nov. 25.—Any man or woman in the United States who has $100 can become the business partner of J. Pierpont Morgan.

If association with Mr. Morgan, however, is objectionable, ethically or personally, $125, a little more or less, can buy a partnership with the Vanderbilts.

Should the Vanderbilts be unsatisfactory, $150 can purchase an interest in the refineries, pipe lines, steamships, and oil lands of John D. Rockefeller. Nor can Mr. Morgan, the Vanderbilts, or Mr. Rockefeller prevent the relationship.

What should thrifty persons do with their money? Mechanics, clerks, school teachers, preachers, physicians, and other wage earners are saving a really prodigious sum every year. The National City Bank of New York, capital $25,000,000, and deposits eight times as much, is the greatest financial institution in America. Certainly the City Bank ought to know how an economical shoemaker, for instance, should invest the little surplus he gets over his living.

Besides Frank Arthur Vanderlip, vice-president, his eyes on the affairs of the world, his fingers on the heart of New York, once a machinist, later a newspaper reporter, had a narrative of his own. Vanderlip makes a speech somewhere, in Chicago, maybe, and the morning after Wall street plunges its knife into the price list of stocks. Vanderlip cautions and values melt. Vanderlip is hopeful and shares go up.

The children of the bank and of the Standard Oil Company have intermarried. Thus love and the household, private matters entirely, moved matters, one might say, are jumbled up with business in the gabble and suspicion of Wall street, and Vanderlip is trumpeted throughout the nation as the prophet of tremendous interests. There are grounds, perhaps, for the belief that he is the vocal signal of the most powerful and sagacious group of financiers in this country. He is an officer in their bank. All the processes of publicity are plain and easy to him. Writing was his profession. He can state his views in coherent and interesting language while on his feet. More important than all, he thinks and originates ideas. But he sneers at the game of the speculators and resolutely maintains his dignity as a banker. Accordingly, the case remains unique.

Asked what use wage earners should make of their savings, Mr. Vanderlip replied:

AVOID BIG RETURNS.

"An answer to that question would be a long article in itself. Every man should put away something. He ought to begin today, not tomorrow or next week. There are savings banks in all cities which pay 3 or 4 per cent. interest on deposits. The money will be safe in them. In the meantime, don't listen to those who promise $10 for $1. If such chances were possible they never would be advertised. When any wage-earner, a carpenter, book-keeper, clerk or clergyman, has saved $200 or $300, there is no reason why he cannot become the partner of Mr. Morgan in the United States Steel Corporation, or of the Vanderbilts in the New York Central Railroad, or of Mr. Harriman, in the Union Pacific. The shares of all those companies are for sale."

"But they fluctuate in price."

"Surely, but if a blacksmith or a school teacher will go to the banker who has his money and asks if the purchase of a certain stock at a certain price would be a conservative investment, he will get an honest answer. The banker usually knows what is going on, and his judgment is trustworthy. But really the wage-earner ought to know the values of stocks himself. He knows the prices of flour, meat and shoes. Frequently he can tell you about the batting records of ball players. If he can master the mathematical details of pitchers, catchers and race horses, he can comprehend the complexities of the stock market. Moreover, it would engage and center his mind on something worth while. If I couldn't have him speculate, but I would like to see him invest his savings in sound stocks and become interested in the great business enterprises of the country.

"The workingmen of France, even the peasants on the farms and in the vineyards, understand about stocks and bonds. The financial press of Paris is venal, and Frenchmen have much difficulty in getting at the truth, but they save their money and invest it in good securities. In America the financial news in our daily papers is honestly written, although it may not be always a safe guide to investors. In this country bonds of cities, States and business corporations are usually $1000 before. A bond of that size could not be sold in France. Bonds there are for cash, and the poor people, the real money lenders of the nation, buy them. What can be done in France can be much better done here. If a workingman in wooden shoes can inform himself concerning the stocks sold in Paris, almost any American can soon learn the names of the standard stocks sold in New York, their history as to dividends, and the range of their fluctuations."

"You have made the business of all nations a study. Will the United States become the financial headquarters of the world?"

"It has the opportunity and will become the financial center of the world if our system of issuing currency or money is made scientific. Geographically, we are not well situated, but the cable makes every nation the world's neighbor. Our imports and exports now equal those of Great Britain, and are rapidly increasing. But we must change our plan of issuing money and adopt a flexible system which will give us plenty of currency when we need it, and no more at any time than is required by business. At present there is no regulation of our money supply. I think a great government bank of issue in Washington, with branches over the country, to be owned in part by the people, would meet our most urgent financial necessity. The Bank of Berlin is owned by individuals, but a share of its profits are paid to the government. The Bank of France steadies all kinds of business in Paris and throughout the country and helps London when there is trouble in Great Britain. In my opinion, France is financially the soundest nation in the world."

"But wouldn't the people of the United States object to a huge government bank?"

"I would make it their bank, and limit its transactions, perhaps, to other banks. When it was found that the people's bank, and that is what it should be called, saved the borrowers of America 1 per cent. a month during four months in the year, or about $25,000,000 of interest money annually, I think sentimental objection to the undertaking would disappear. Under present conditions, we have 100 per cent. money now and then. That is to say, borrowers, in the stress of circumstances, are compelled to pay 100 per cent. interest for short loans. It is an abnormal and ruinous situation when borrowers are driven to such extremities. A great government bank of issue would increase or decrease the currency of the country as business required and the rate of interest would be the same throughout the year."

"Has America anything to learn from the countries of Europe?"

AN ECONOMIC CHECK SYSTEM.

"Much. From England we can get lessons about the use of bank checks. Little money is employed there in the payment of debts. Nearly every one, no matter how small his wages, settles his household and other bills with orders on his bank. If his balance is small, a fee of one-eighth of 1 per cent. is charged upon the face of his checks. Thus he pays 12½ cents on $100, and may write, during the course of a month, a dozen or 100 checks. In France we can learn frugality, how to make a little go a long way and to put to its very best use that which we already have."

"Is the consolidation of great interests, the grouping of very wealthy men into a common purpose, a safeguard against financial panics and periods of business depression?"

"I would not attempt to answer that question offhand. There are safeguards and perils in the consolidations you speak of. Fifty factories given over to a single management is a protection against the failure of the individual factory. But five or six men can't sit down at a table and run everything in the United States. If they could, all danger of financial panics and of hard times might be over. But the hazards of business can be lessened. There are no panics in France, such as have occurred in this country. The French have their periods of commercial and industrial depression, but they don't become delirious and smash things as we have done in America."

"How can bankers be prevented from speculating with and losing the money of their depositors?"

"I read the other day that a dozen bankers were in the penitentiary of a single State in the West. That is the best and quickest way I know of to keep the fingers of bankers out of the money of their customers. The thirteenth banker in that particular State in the West will wait a bit. He will be in no hurry to add himself to the twelve already in stripes. But bankers, as a whole, are honest and honorable men; there are no better men in any calling. Nevertheless, we must learn more about the responsibilities of trusteeship. You come to the counter and give me your money. When I take it I enter upon a very grave service. It is the same with railroads. The shareholders put their property into the custody of agents. More than ever before trustees are doing the business of the country. The moral sense of the people must be quickened in respect to every duty which touches the public. There will always be crooked men, I suppose. Integrity is not a matter of machinery, but of education. In the Bank of Berlin half the employes do nothing but check the other half. Even so, there could be dishonesty easily enough by collusion between those who work and those who watch. I think we are on the right road in America. We are making it unsafe for thieves and embezzlers, and in the meantime are arousing the general conscience concerning the personal obligations which each man assumes when he becomes the agent of others."

While Mr. Vanderlip was answering my questions he did considerable talking into the twenty-one telephones on the two floors of the bank. He gave many directions and much advice. In the street below men and boys were running about like mad ants. The bellowing of curb brokers swept around the corner and joined the noise of trucks and several steam riveters at work on a high building. Strangers also were waiting their turn in the reception-room. Through all the din and distraction Mr. Vanderlip kept the light of good humor and patience in his face, and the mellowness of a June morning in his voice. He is six feet and more, has deep, strong shoulders, long, stout legs, gray eyes, and hair that is white many years ahead of schedule. The mustache, grizzled when it ought to be brown, is trimmed to the stubbiness of a shoebrush.

"You learned the machinist's trade," I said.

"Why go into that?" he replied. "I am not the President of the United States, or an eminent public character. Come to see me twenty years from now and maybe I'll tell you all about it."

"Perhaps you will be too vain to recollect when you were poor. What took you into a machine shop?"

"I will tell you, but I have no liking for autobiography, unless it is written or related by the other fellow. My father lived on a farm near Aurora, Ill. His specialty was cows. When I wasn't at school I was teaching our calves how to drink, and having my fingers nearly chewed off. Some day I may write about calves, their perversity if you have a rope around their necks, and their seeming friendliness and even stupidity when they look you straight in the face, and then snort a quart of warm milk into your eyes and down the front of your Sunday clothes. There is a good deal of humanity in a calf, or a good deal of calf in humanity; but I'll develop that in the essay I have in mind.

HAD TO GIVE UP FARM.

"My mother had to give up the farm when my father died. We moved to town, and I found employment in a shop in which woodworking machinery was made. My mother had very little means, and it was necessary for me to earn something. My pay at first was 75 cents a day. I was 16 years old. By and by I got a lathe of my own. In the meantime, however, I had gone to the university at Champaign for a year. My expenses at the university, books, board, clothing, and what-not, amounted to $225.50. I had no plan in mind after my return to the machine shop. I was simply working at my lathe at $1.25 a day when I needed $2.50 for my mother and sister. One morning the superintendent complimented me for something I had done, and promised that I should be a foreman before long. Then I began to think about myself. To be a foreman meant $3.50 and ten hours in the shop. I concluded that I wanted something better. I took up stenography by mail, and worked like a horse for more than a year under the disadvantages of that kind of instruction. Then I got a place on a little daily paper in Aurora, reported local news, collected bills, set type, and pulled the press. My pay was $6 a week, when I got it. Joseph French Johnson, now dean of the School of Commerce, New York University, had a position in Chicago with an investor's agency. He sent for me, and I learned all about railroad bonds and stocks and how to analyze the financial reports of business corporations.

"And that employment gave plan to your life?"

"Yes; Prof. Johnson advised me to read John Stuart Mill and a book on Threadneedle street in London. After he became financial editor of the Chicago Tribune, he obtained work for me as a reporter. When he left the Tribune I fell heir to his position. Later I went to Washington as a private secretary to Lyman J. Gage, Secretary of the Treasury. I learned shorthand because I thought it might lead to something. The same hope was in my mind when I joined my small personality to the service of Mr. Gage."

"What was your most important assignment as a newspaper reporter?"

GOT BIG ASSIGNMENT.

"Strangely enough, it came from twenty-five top-notchers in Chicago's money center, and not from an editor. I was part owner of a financial paper at the time. Late one night I was called to the home of P. D. Armour, where I found many of the leading bankers in great distress of mind over the failure of the Moore Bros., who had been speculating in match stock and owed many millions of dollars. The failure had not been announced. It had been decided to close the Chicago Stock Exchange and stop speculation. The news had to go to the public, and it was feared that a panic might follow, accompanied by runs on the local banks, and all kinds of other trouble. I was asked to take charge of the publicity end of the situation. I wrote out a plain statement of the facts and then telephoned to the newspapers. I told each city editor that I had a tremendous item of financial news which he could have if he would promise to print it exactly as written, and would permit me to edit his headlines. All but one agreed to my proposal, and the paper of the chap who arbitrarily and pompously declined to let me run his business got left. I rode from one office to another, saw the proofs of the article that I had prepared, and tempered the headlines when I found them too inflammable. The news occasioned no great excitement, raids on the banks did not follow, and, although the papers made some noise the second day, nothing like a panic occurred."

"What personal elements are necessary to success?"

"I don't know much about elements. Work is my definition of success. Two days' work in one. The first for your employer and the other for whatever your ambition suggests. Pay for the second will not be found in your envelope on Saturday. It goes into your own savings bank. Presently, however, you can walk up to the counter and draw it all out in a lump. After work comes beef, or strength. A man must be strong if he is to put two days' work into one. The stomach is the boiler-room of human energy. So I reduce my answer to three words: Work and stomach."

FINDS NEW ILLUMINANT.

Three Times as Cheap as Petroleum and Eight Times as Cheap as Electricity.

A new illuminant has been discovered by a Frenchman which is said to be three times as cheap as petroleum, and from seven to eight times as cheap as electricity. In addition to its cheapness, it gives a remarkably clear light and needs no special conduits for its application.

The discovery is due to the eminent French engineer, M. Denayrouse, who did so much to launch the electric light, while his frequent improvements on gas and other lamps have made him one of the first authorities on artificial lighting.

In the present case he has not only discovered a new lighting factor, but has also invented a special lamp for its use. So impressed is the city of Paris by M. Denayrous's latest discovery that an experiment is being made with 10,000 of the new burners, arranged for street lighting.

"Lusol," as the maker explains, is merely a chemical name, for it cannot claim a chemical individuality. Without going into the processes of its extraction from coal, lusol may be briefly said to resemble acetylene, and can be called its twin—a nacetylene, indeed, in liquid form and minus its explosive tendencies. Remembering that the great drawbacks to acetylene is the black smoke it leaves, M. Denayrous has preferred to renounce the incandescent carbon body, and to make use only of the caloric power by placing it in a lamp with an Auer mantle.

As a test of power, it should be stated that the incandescent electric lamps are usually made of 10, 16 and 32 candle power; the strongest petroleum lamp without incandescence is 52, the corresponding Auer burner of 50, and the acetylene of 11 candle power. The lusol model lamp as now presented is of 100 candle power.

The advantage of the lusol lamp would appear to be its extreme illuminating power and its cheapness. In an ordinary domestic lamp fifty grammes of spirit are burnt in an hour, and it can be left burning a whole day at a cost of about 5 cents. In a 378 candle power lamp, with extra air pressure, 192 grammes only are consumed. For outlying villages, isolated factories, or widely detached houses the outdoor form of the lusol lamp seems highly valuable; while for interior use, too, it apparently has much to commend it. When the exact results of the experiment made by the Paris municipality are published the true value of the new illuminant can be more clearly judged.

Fish in Inclosed Waters.

Many people, not without education and a general knowledge of natural history, are mystified by the presence of fish in inclosed waters. For many years there was open-mouthed wonder over the perch, bream and crayfish found in the newly-cut dams near the Margarie River in New South Wales. In some cases the water had scarcely settled after the rain had filled the dam than the fish were observed, and the Australian farmers started a theory of spontaneous production. This obtained and gained wide credence, until a Sydney professor chanced to pick up a wild duck and found its breast feathers and webbed feet well dotted with fertile and almost hatched fish ova, on which the "spontaneous production" theory was promptly withdrawn.

Carnegie Does Right.

It is reported at Washington upon what appears to be reliable authority that Andrew Carnegie has granted a life pension to Booker T. Washington, president of the Tuskegee Institute in Alabama. Mr. Carnegie is a frequent visitor in Tuskegee, and is deeply interested in the work being done by Prof. Washington. He built the institute library there, and it is understood makes annual contributions to the support of Prof. Washington's school for the education of the colored youth.


THE LARGEST EXCLUSIVE PICTURE STORE IN AMERICA

# GREEN'S

THE PLACE **For Christmas Gifts**

WHERE ONE DOLLAR WILL GO FARTHER THAN ANYWHERE ELSE

Pictures, stationery and calendars are sensible and suitable gifts for friends or relatives. You'll find a carefully selected line at Green's. We deal only in up-to-date merchandise that we know will please—you won't find an article in the whole stock that is undesirable.

We urge you to buy early for Christmas. Make your selections now—we'll deliver whenevor you wish. Frame orders to be delivered for Christmas should be left AT ONCE. You will avoid all possibility of disappointment and help us avoid the great rush of the last few days.

Come here and look over the largest assortment of framed pictures west of Chicago—all styles—all sizes—all prices. We guarantee to save you 25 to 50 per cent. on everything in the way of pictures. Many special values will be offered this week. Take advantage of them and save money.



**Artistic 1907 Calendars**

Every calender in our stock is a beauty. You can't make a mistake on one of them. Some are quite plain and inexpensive—others artistically framed and gotten up in high-class shape. Prices begin at 25c and range up to **$4.50**

**Fine Stationery Always Acceptable**

We purchased a large stock of fine stationery in fancy boxes, especially suited for gift giving. You'll find just what you want here. All prices.

SPECIAL—Our American Beauty box stationery—fine quality linen paper and envelopes, blue or white, standard 35c grade; this week **25c**

*Full Line of Christmas Cards*

**Biggest Stock of Framed Pictures on the Pacific Coast**

**Cupids**

Asleep and awake; framed in heart-shaped oak frame, neatly ornamented. Special Christmas price **65c**



**Christy Pictures**

What better gift could you choose? Full line of best subjects, framed in neat oak frame, ready to hang; worth $2.50. This week **$1.50**

**Framed Mottoes**

Framed mottoes make dainty and acceptable gifts. We have a large line artistically gotten up, many with pretty floral border decorations, from 10c up.

**50c Pictures**

**Special 25c**

Neat little fac-simile water colors mounted on white with gold border; 1-inch gilt frame with neat corner ornaments; size 9x11½; worth 50c. This week 25c.

**Beautiful Flower Pictures**

Yard of flowers by Paul de Longpre; all subjects; framed in neat sweep gilt frame like cut above; size 15x41 inches. Worth $4.00 anywhere. Our price ..... **$2.75**

We also have a line of flower pictures neatly matted and framed in 1½-inch gilt frame, size 14½x37 inches. Worth $3.00. Our price ..... **$2**

Another line of flower pictures framed without mat in 1½-inch gilt frames; actually worth $2.00. Our price ..... **$1.25**

**An Extraordinary Bargain**

Genuine pastel by the noted artist, Chandler. The total size is 19½x33 inches. Handsomely mounted in a rich 3-inch gilt frame with gold burnished ornaments. Several good subjects. Our regular price $8.50, cut down this week to ..... **$7**

**Hand Colored Photogravures**

**$2.00**

Just like cut at right. Big variety of subjects—all popular; framed in 2-inch black or gold oval frame. Designed to sell at $3.00; Green's Christmas price, $2.00



**Genuine Hand Colored Photographs**

Genuine hand colored photographs, size 22x26 inches. Framed in 2½-inch plain gilt frame. Sold everywhere at $5 and $6. Our regular price $3.50. Special this week, only ..... $2.00

**Full Line of Novelty Pictures**

In our Main street corner store you'll find hundreds and hundreds of novelty pictures of every description. Many very inexpensive ones. Bonnet pictures, Dutch pictures, nursery pictures, etc., from 10c up.

**Mail Orders Filled Promptly.**

Free Delivery in City and Suburbs

# GREEN'S

Out of Town Orders Boxed Free of Charge.

**Tenth, Broadway and Main Sts.**

**It's Christmas Month**

And gift buying is on in earnest. The merry throngs that are crowding the Broadway Department Store every day, the great variety of beautiful gift hints for every one—the lowness of the price at which every article is marked—all testify as to why it is better for you to buy at the Broadway Department Store—now.

BOTH PHONES EXCHANGE 337

# The Broadway Department Store

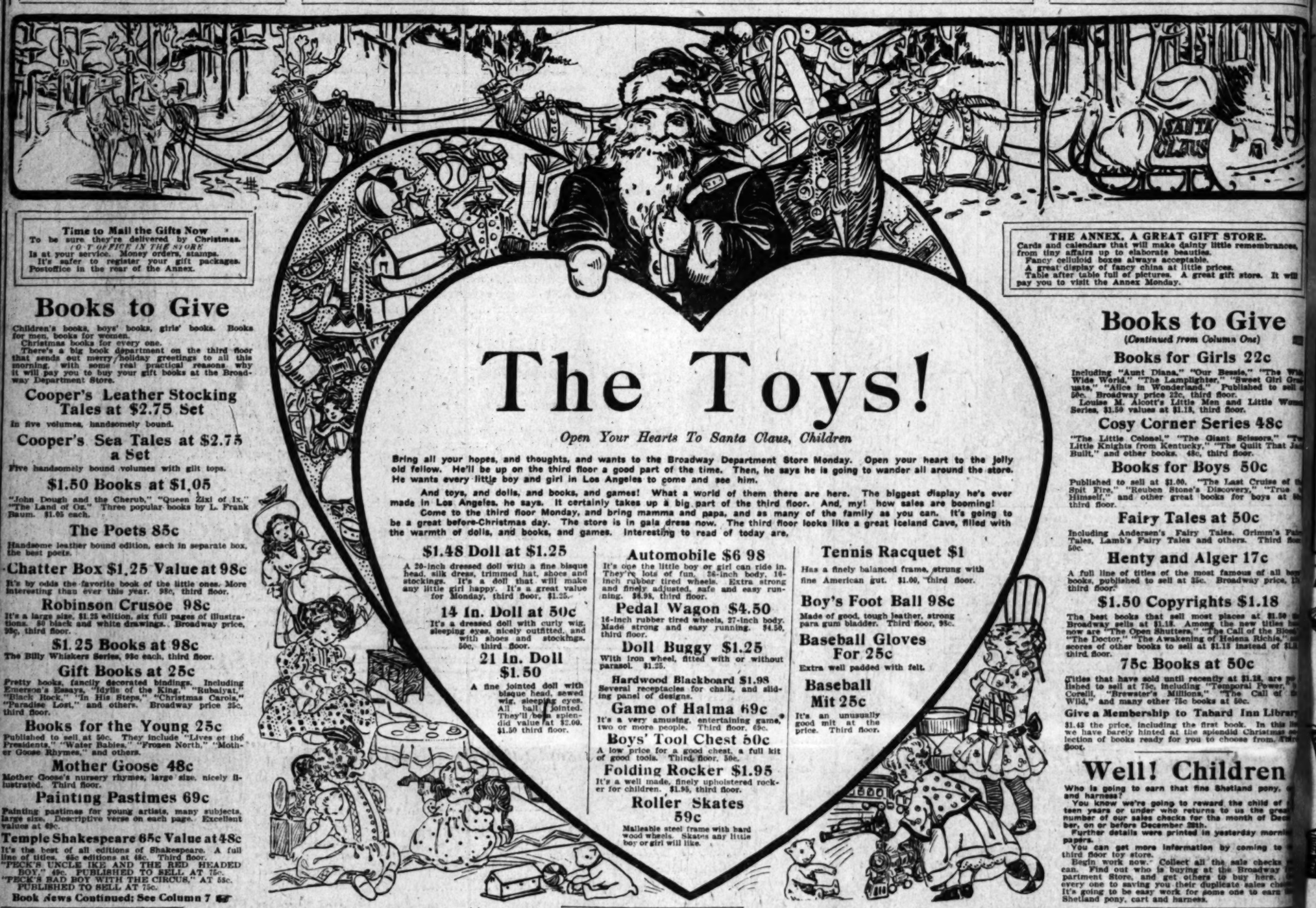
BROADWAY, COR. FOURTH. LOS ANGELES. ARTHUR LETTS, PROPRIETOR

**Begin Gift Shopping Now**

Every one knows that crowds will increase right up to Christmas, that varieties will decrease.

Choosing is at its best now. We can give you more time, you can shop more comfortably. If you will carry smaller parcels it will help us hasten the delivery of larger ones.

Shopping on a transfer saves time.




**Time to Mail the Gifts Now**

To be sure they're delivered by Christmas.
POST OFFICE IN THE STORE
Is at your service. Money orders, stamps.
It's safer to register your gift packages.
Postoffice in the rear of the Annex.

**THE ANNEX, A GREAT GIFT STORE.**

Cards and calendars that will make dainty little remembrances, from tiny affairs up to elaborate beauties.
Fancy celluloid boxes always acceptable.
A great display of fancy china at little prices.
Table after table full of pictures. A great gift store. It will pay you to visit the Annex Monday.

## Books to Give

Children's books, boys' books, girls' books. Books for men, books for women.

Christmas books for every one.

There's a big book department on the third floor that sends out merry holiday greetings to all this morning, with some real practical reasons why it will pay you to buy your gift books at the Broadway Department Store.

### Cooper's Leather Stocking Tales at $2.75 Set

In five volumes, handsomely bound.

### Cooper's Sea Tales at $2.75 a Set

Five handsomely bound volumes with gilt tops.

### $1.50 Books at $1.05

"John Dough and the Cherub," "Queen Zixi of Ix," "The Land of Oz." Three popular books by L. Frank Baum. $1.05 each.

### The Poets 85c

Handsome leather bound edition, each in separate box, the best poets.

### Chatter Box $1.25 Value at 98c

It's by odds the favorite book of the little ones. More interesting than ever this year. 98c, third floor.

### Robinson Crusoe 98c

It's a large size, $1.25 edition, six full pages of illustrations. 80 black and white drawings. Broadway price, 98c, third floor.

### $1.25 Books at 98c

The Billy Whiskers Series, 98c each, third floor.

### Gift Books at 25c

Pretty books, fancily decorated bindings. Including Emerson's Essays, "Idylls of the King," "Rubaiyat," "Black Rock," "In His Steps," "Christmas Carols," "Paradise Lost," and others. Broadway price 25c, third floor.

### Books for the Young 25c

Published to sell at 50c. They include "Lives of the Presidents," "Water Babies," "Frozen North," "Mother Goose Rhymes," and others.

### Mother Goose 48c

Mother Goose's nursery rhymes, large size, nicely illustrated. Third floor.

### Painting Pastimes 69c

Painting pastimes for young artists, many subjects, large size. Descriptive verse on each page. Excellent values at 69c.

### Temple Shakespeare 65c Value at 48c

It's the best of all editions of Shakespeare. A full line of titles, 65c editions at 48c. Third floor.

"PECK'S UNCLE IKE AND THE RED HEADED BOY," 49c. PUBLISHED TO SELL AT 75c.
"PECK'S BAD BOY WITH THE CIRCUS," AT 53c. PUBLISHED TO SELL AT 75c.

Book News Continued; See Column 7

# The Toys!

*Open Your Hearts To Santa Claus, Children*

Bring all your hopes, and thoughts, and wants to the Broadway Department Store Monday. Open your heart to the jolly old fellow. He'll be up on the third floor a good part of the time. Then, he says he is going to wander all around the store. He wants every little boy and girl in Los Angeles to come and see him.

And toys, and dolls, and books, and games! What a world of them there are here. The biggest display he's ever made in Los Angeles, he says. It certainly takes up a big part of the third floor. And, my! how sales are booming!

Come to the third floor Monday, and bring mamma and papa, and as many of the family as you can. It's going to be a great before-Christmas day. The store is in gala dress now. The third floor looks like a great Iceland Cave, filled with the warmth of dolls, and books, and games. Interesting to read of today are,

### $1.48 Doll at $1.25

A 20-inch dressed doll with a fine bisque head, silk dress, trimmed hat, shoes and stockings. It's a doll that will make any little girl happy. It's a great value for Monday, third floor, $1.25.

### 14 In. Doll at 50c

It's a dressed doll with curly wig, sleeping eyes, nicely outfitted, and with shoes and stockings. 50c, third floor.

### 21 In. Doll $1.50

A fine jointed doll with bisque head, sewed wig, sleeping eyes. All ball jointed. They'll be a splendid value at $2.00, $1.50 third floor.

### Automobile $6 98

It's one the little boy or girl can ride in. They're lots of fun. 26-inch body, 16-inch rubber tired wheels. Extra strong and finely adjusted, safe and easy running. $6.98, third floor.

### Pedal Wagon $4.50

16-inch rubber tired wheels, 27-inch body. Made strong and easy running. $4.50, third floor.

### Doll Buggy $1.25

With iron wheel, fitted with or without parasol. $1.25.

### Hardwood Blackboard $1.98

Several receptacles for chalk, and sliding panel of designs.

### Game of Halma 69c

It's a very amusing, entertaining game, two or more people. Third floor, 69c.

### Boys' Tool Chest 50c

A low price for a good chest, a full kit of good tools. Third floor, 50c.

### Folding Rocker $1.95

It's a well made, finely upholstered rocker for children. $1.95, third floor.

### Roller Skates 59c

Malleable steel frame with hard wood wheels. Skates any little boy or girl will like.

### Tennis Racquet $1

Has a finely balanced frame, strung with fine American gut. $1.00, third floor.

### Boy's Foot Ball 98c

Made of good, tough leather, strong para gum bladder. Third floor, 98c.

### Baseball Gloves For 25c

Extra well padded with felt.

### Baseball Mit 25c

It's an unusually good mit at the price. Third floor.

## Books to Give

(Continued from Column One)

### Books for Girls 22c

Including "Aunt Diana," "Our Bessie," "The Wide Wide World," "The Lamplighter," "Sweet Girl Graduate," "Alice in Wonderland." Published to sell at 50c. Broadway price 22c, third floor.

Louise M. Alcott's Little Men and Little Women Series, $1.50 values at $1.18, third floor.

### Cosy Corner Series 48c

"The Little Colonel," "The Giant Scissors," "The Little Knights from Kentucky," "The Quilt That Jack Built," and other books. 48c, third floor.

### Books for Boys 50c

Published to sell at $1.00. "The Last Cruise of the Spit Fire," "Reuben Stone's Discovery," "True to Himself," and other great books for boys at 50c, third floor.

### Fairy Tales at 50c

Including Andersen's Fairy Tales, Grimm's Fairy Tales, Lamb's Fairy Tales and others. Third floor, 50c.

### Henty and Alger 17c

A full line of titles of the most famous of all boys' books, published to sell at 35c. Broadway price, 17c, third floor.

### $1.50 Copyrights $1.18

The best books that sell most places at $1.50 the Broadway sells at $1.18. Among the new titles here now are "The Open Shutters," "The Call of the Blood," "The Doctor," "The Awakening of Helena Richie," and scores of other books to sell at $1.18 instead of $1.50, third floor.

### 75c Books at 50c

Titles that have sold until recently at $1.18, are published to sell at 75c, including "Temporal Power," Corelli, "Brewster's Millions," "The Call of the Wild," and many other 75c books at 50c.

### Give a Membership to Tabard Inn Library

$1.43 the price, including the first book. In this list we have barely hinted at the splendid Christmas selection of books ready for you to choose from. Third floor.

## Well! Children

Who is going to earn that fine Shetland pony, cart and harness?

You know we're going to reward the child of fifteen years or under who returns to us the greatest number of our sales checks for the month of December, on or before December 25th.

Further details were printed in yesterday morning papers.

You can get more information by coming to the third floor toy store.

Begin work now. Collect all the sale checks you can. Find out who is buying at the Broadway Department Store, and get others to buy here. Tell every one to saving you their duplicate sales checks. It's going to be easy work for some one to earn the Shetland pony, cart and harness.

## 3rd Floor Annex

*Savings for Monday*

Flannels, cotton dress materials, remarkable pretty weaves. Remember, these departments have been thrust into decreased space to make room for toys and dolls.

They are in the third floor Annex now, and they are making up for their space handicap with values.

### White Wool Flannel 15c

To be sure it's not all wool, but it's a remarkable value. Just 20 pieces of it to sell on the third floor Annex at 15c a yard Monday.

### Mousseline De Soie 12½c

A very soft silk mousseline de soie, specially suited for party dresses. It's here in all the delicate tints that are favorites for evening wear. A good 25c value. Third floor Annex, 12½c.

### Outing Flannel 7½c

A good weight, in good styles. Stripes, checks, broken plaids. It's fine for night gowns and underwear and pajamas. 28 inches wide. Monday, third floor Annex, 7½c yd.

### Foulard Sateen 15c

A pretty dress sateen, a 25c value. Navy blue grounds and white figures and vine effects, so like foulard silks it's hard to tell the difference a little way off. Third floor Annex, 15c yard, Monday.

### Persian Challie 9c

A 20-inch Persian challie, a 12½c value. Third floor Annex, 9c yard.

## Smoking Jacket for "Him"

It's a gift he'll like most. Just sound him on the question and see.

And more men are going to get house coats for Christmas than ever before. All the signs of trade point that way. That's the reason why it will be a mighty good scheme to buy the smoking jacket Monday. Even with the lighter demand of former years, choosing has lessened varieties wondrfully, long before Christmas.



Broadway stocks are fine and full now on the second floor. More smoking jackets, house coats and bath robes than we ever had before. A large variety of patterns and materials to suit every taste. Don't wait, but see them Monday. We have made

**A Great Group at $5.00**

The smoking jackets are splendid values, made of excellent golf cloths, with turn collars and patch pockets. Silk corded edges, new effects in rich colors and patterns, plain and fancy. All sizes 34 to 44. Specially priced for Monday, $5.00 each.

THE BATH ROBES AT $5.00—Are of a fine imported German blanket, rich, warm Oriental effects. In different shades of red, blue, green and gray. With wool cord and tassels. The kind exclusive stores would sell at $7.50. Broadway price $5.00, second floor.

### Bath Robe Blankets to Sell at $1.75

They'll compare with the $2.00 kind. Made of fine, soft eiderdown, real German materials. All the best Oriental colorings and effects. $1.75, second floor, clothing store.

### Smoking Jackets to Sell at $7.50

Here's a fine gathering of house Coats, made of Vicuna and golf cloth, very fine quality, colors and patterns. Full corded edges, Tuxedo lapels. All sizes, second floor, Monday, $7.50. Other coats, $10.00.

We say again, "Buy now."

## $1.25 Combs 50c

*A Most Unusual Value*

A splendid gift hint.

They are those splendid dressing combs, styles for both women and men. Each one of them has a sterling silver back, either floral or beaded designs.

They are $1.25 and $1.50 values. Every one a certain dealer had came to us some time ago at a remarkable price concession.

It was an unusual turn of trade that made us able to get them for so little, and we've been saving them till now for a great big before Christmas opportunity. There are some 500 combs all told. We wouldn't be surprised to see them all go Monday at 50c.

### 50c Ink Wells 10c

Another bargain came to us at the same time as the combs. The ink wells are made of fine cut glass with sterling silver tops. The tops alone are worth twice what we will ask for the whole well. 50c values at 10c. Both combs and ink wells. Sale aisle 3.

## A Great Corset Event

*Of unusual Importance to Every Woman*

We've been through our entire stock straightening things around, culling out all short lines. All corsets that have been slightly soiled from handling. Models that the manufacturers have discontinued. Models that we aren't going to carry next year on account of lack of space and increasing demand for our favorite lines.

And we've grouped these all together in a big sale at reductions of 50c to $1.00 on every pair. They'll all be out Monday. Standard makes. These are some of the prices. Remember, corset department, second floor, private fitting rooms and expert fitters.



### Kabo Corsets $1.00

Regular $1.50 values, long or short hip, medium bust, with or without supporters. Come in white, drab and black. $1.50 values at $1.00 pair, second floor, Monday.

### Kabo Corsets 50c

For the regular $1.00 line. In coutille or batiste. Long hip and medium bust, with or without supporters. Or medium hip and low bust, with or without supporters. White, drab or black. Regular $1.00 values at 50c, pair, second floor, Monday.

### Kabo Corsets $1.50

Regular $2.50 line. Fine imported coutille corsets, trimmed with lace and ribbon beading. Long hip, low bust, silk garters, white and drab. All sizes. $2.50 values at $1.50, second floor, Monday.

### Nemo Corsets $2.50

For the regular $3.50 values. The self reducing styles for stout women. Long hip, medium bust, bias gored. Lace and ribbon trimmed. Made of coutille in white or drab. Sizes 21 to 36. Monday, $2.50, second floor.

REMEMBER, NOT ALL SIZES AT EVERY PRICE, but every price is a remarkable value. Early choosing will be best on the second floor Monday.

**Butter 2 lbs. 67c Monday**

It's economy news we can't tell too often. To save on butter is one of the most important economies a family can make. We like to be able to say 2 lbs. of the best creamery butter 67c Monday.

But look at these other items from the fourth floor anti-trust grocery store. Every one of them is important, too.

LUMP SUGAR FREE.
With each pound of coffee or tea sold Monday we will give one pound of lump sugar free.

OLIVE OIL 69c.
For a big quart bottle of Blue Seal California Olive Oil.

SWIFT'S PRIDE SOAP, 9 cakes 25c.
For a box of 100 full sized cakes, $2.70.

LUMP LAUNDRY STARCH, 6 LBS., 25c.

SWIFT'S SILVER LEAF LARD, 60c 5-LB. PAIL.

NEW PRUNES, $1.39 FOR 25-LB BOX. The finest kind.

CAL. FLAP JACK FLOUR, 11c PKG. All ready prepared.

LIBBEY'S BAKED PORK AND BEANS. Regular 11c can. Monday, 6c can.

COTTOLENE, 4-LB. PAIL, 47c. 50 LBS. FLOUR $1.32. It's the famous "A" flour.

SAPOLIO 6c CAKE MONDAY. We reserve the right to limit the number of cakes to a customer. Both phones 337. Fourth floor grocery store.

## Gift Handkerchiefs



Singly or by the box. Thousands of them. If we took them all together and grouped them in one great heap they would make a little mountain.

Some of them white flakes of exquisite beauty, others plain, good, serviceable handkerchiefs of the sort so many want.

Every one of them bears a price mark that makes it the best handkerchief of its kind for equal money anywhere.

We've never bent so much energy toward getting so many good handkerchiefs at unusually low prices as we have this year, and the holiday display is at its height now. If you are going to give handkerchiefs, (and who isn't?) read these values and come and see the display Monday. Aisle 2.

HANDKERCHIEFS AT 10c—Those we sell regularly at 12 1-2c. It's just a little extra spice we throw into this value pudding. Pure linen handkerchiefs, neatly hemstitched with 1-8 and 1-4-inch borders. 10c, aisle 2, Monday.

FANCY HANDKERCHIEFS 25c—Some of them with scalloped edges, others hemstitched and embroidered. They are splendid handkerchiefs for women and there is a great number to choose from. In fact, a 25c price will be a big feature with us this year. Aisle 2.

AT $1.00 BOX—Women's handkerchiefs, six in a box. Made of good, soft swiss, hemstitched and embroidered. Different designs in every box. The boxes themselves are fancy—that makes them even more appropriate to give. Aisle 2, $1.00 a box.

AT $1.00 BOX—Women's handkerchiefs made of good pure linen with neatly hemstitched borders, hand embroidered rose and daisy patterns. 3 in a box at $1.00 a box.

HANDKERCHIEFS AT 15c BOX—Children's handkerchiefs, the kind with pretty printed hemstitched borders, put up three in a fancy box. Just the thing to give the little ones for Christmas.

HANDKERCHIEFS AT 15c—A big lot, scalloped edge and embroidered handkerchiefs. Some are hemstitched and embroidered. Splendid values at 15c each, aisle 2.

AT $1.50 BOX—Six handkerchiefs for women in a fancy floral box. Each handkerchief a different design, either scalloped, hemstitched or embroidered. $1.50 box.

## 100 Piece China Set at $14.98

*Sale in the Basement Monday*



That's the first news from the basement for Monday. It's a fine $17.50 dinner set, neatly decorated German china. Enough dishes for 12 people. We price it $14.98 Monday, in the basement, for savings mean most at holiday time, and we like to make them most unusual then.

### $7.50 Cottage Set $4.98

A good English porcelain set with the flow blue decoration; 50 pieces all told; enough dishes for 6 people. Think of it. $4.98, in the basement. It's a leading value from a store that leads.

### Other Important Basement Values

**White Bowl and Pitcher 74c**
Heavy ones, for hotels and rooming houses. A 90c value. Because they are slightly chipped we price them at 74c in the basement.

**Madam Potts' Sad Irons 89c Set**
Nickel plated, regular 98c values. Three irons, handle and stand. 89c set, in the basement.

**Wash Boilers 69c**
The largest size, galvanized.

**Three-Quart Granite Saucepan 15c**
The kind many stores sell at 25c.

**3 Qt. Granite Pudding Pan 8c**
An unusual value.

**Gas Lamps Complete, 60c**
Burner, globe and mantel. One that will give a fine light. 60c, in the basement.

**Stationery in Christmas Boxes, Aisle 5**

A feature with us this year. Hints of some of the values.

CHRISTMAS BOX PAPER 25c.
A dainty package with wild blossom cover, new designed paper, and fancy Christmas wishes card inclosed.

CHRISTMAS BOX PAPER 10c.
A holly box with 24 sheets and 24 envelopes of good paper.

CHRISTMAS TAGS AT 10c BOOK.
Sticker tags for parcels and letters, pretty holly and Santa Claus designs.

THE NEW EXCELSIOR DIARIES.
Bound in leather or cloth. 25c to 50, rear aisle 5.

## What to Give Her?

### Furs

That's the question and the answer in a nut shell. Be she mother or sister, sweetheart, wife or friend. Furs are gifts to delight every woman. A scarf or a ruff, or a muff, or a set of furs, you'll always be safe in giving.

But you want to be safe in buying, too, and you will be safe in buying at the Broadway Department Store. Our money-back guarantee protects you. And Broadway prices mean a saving to you of close to 25 per cent.

LONG DOUBLE SCARFS
Of Isabella Fox, with tails and cords. Prices from $10.00 to $25.00—second floor.

FLAT SCARFS
Of long, double fur, and others of sable, satin lined. $6.50 up to $15.00, every price remarkably low.

RIVER MINK
It is here in a variety of styles, long paddie scarfs, also short ruffs—$3.00 up to $7.50.

CHILDREN'S FURS
In scarfs and muffs from $1.00 up to $3.00. Pretty little sets in plain Angora, Iceland, Ermine and other furs. Second floor. Monday is the time to buy. More to chose from.



### Opera Glasses

**Beautiful Gifts**

And we've a beautiful line for you to choose from. Find them on the third floor in the optical section. Pearl and leather bound, and with perfect lenses. The kind that brings objects into clear outline without a blur. All at Broadway prices.

If your eyes are troubling you, have them attended to now, before they grow worse. An expert registered optician on the third floor will give you honest advice. If you need glasses he will fit you perfectly at the lowest possible price.

## This Sale Includes

practically every line of goods carried by this store. Over 34 carloads are involved. It is a wonderful opportunity for furniture buyers. Read all the facts about it.

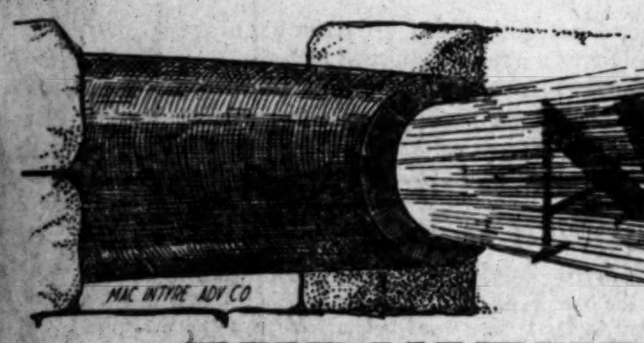
# BRENT'S

712, 714, 716, 718 South Main Street, Near Seventh

## Pay When You Please

Most stores, whether they mark goods in plain figures or not, have a sliding scale of prices; they have one price for a cash customer and a different price for a credit customer. In either case trust stores aim to get the maximum price out of every customer.

At Brent's all goods are marked in plain figures for spot cash. If you buy goods on credit we add 10 per cent. Our prices are the same to every one. Our arrangements are the same for every one. It is the only honest, satisfactory way.




# Anti-Trust Bargains

# FURNITURE SALE EXTRAORDINARY

*Be Sure and Read These Facts—*
*Buy Christmas Furniture now.*
*We'll keep it for you.*

Thirty-four carloads of goods purchased for spot cash six to eight months ago when prices were very low are now beginning to arrive, flooding every inch of floor pace in our store. You not only get the benefit of our small profit system, but hav ing bought the goods at such low prices, we shall flood the Los Angeles market with new furniture at prices that were never dreamed of.

*Don't Get in the Wrong Store.*
*Look for name Brent's on the window and numbers 712, 714, 716, 718, So. Main.*

## Almost Swamped With Business

### 20 Extra Salesmen Engaged. Prices Cut to the Core

Join the throngs and come to Brent's. We are doing a tremendous business, selling carload upon carload of furniture and quoting prices that will fairly astonish you.

All classes of goods from pine to solid mahogany are sold at this store from 25 per cent. to 40 per cent. below the Trust.

This seems almost too good to be true, but if you will spend five minutes looking at Brent's prices, you will be convinced. Make sure of one thing, if our prices were not as low as we claim, we would not be doing an enormous business while other stores are quiet.

Be sure you get into the right store. Look for the number and name on window.

## This Beautiful Table Like Cut, Only $29.50



What do you think of THIS ONE? ISN'T it ALL RIGHT? Has 45-inch top, HEAVY pedestal; extends to 6 feet, weathered finish, $29.50; 8 ft. size, $32.00. You can have round or square top.

### Another Bargain, Only $8.75

SPECIAL THIS WEEK, a fine SOLID OAK extra well finished 6 ft. extension table; has 42-inch square top and pretty turned legs; comes in golden and weathered finish ..... $8.75

Other extension tables, $10.00, $12.50, $15.00, $17.50, $20.00 up to $75.00.

## Sewing Machines Only $18.75

$1 down—$1 weekly—highest grade. Best machines manufactured in the world.



If you need a sewing machine and don't see our Anti-Trust machines you do yourself an injustice. You SHOULD see our line. It costs nothing but your time. We will not urge you to buy. We simply want to save you ONE-HALF the prices you are asked elsewhere. The construction of our SIMPLEX machines is so simple. Never gets out of order. Any child can use these machines.

OUR SIMPLEX D, LIKE CUT ..... $18.75
OUR SIMPLEX C, LIKE CUT ..... $25.00
OUR SIMPLEX B, LIKE CUT ..... $35.00
OUR SIMPLEX A, LIKE CUT ..... $37.50

Don't forget the place, BRENT'S, 712-714-716-718 S. Main.

Our machines are the finest in quality and have every modern appliance and improvement.

## Special Sale of Dressers

Good SOLID OAK dresser with heavy French plate mirror, Base has shaped top 20x42 and divided top drawers ..... $10.25

Handsome BIRD'SEYE MAPLE or TOONA MAHOGANY dresser similar to cut. Has 22x28 fancy French plate mirror. Base has serpentine divided top drawers; a REAL SPECIAL ..... $18.00

Beautiful BIRD'S EYE MAPLE or DARK MAHOGANY dresser. FRENCH STYLE. Full serpentine swell front. Base is 24x30. Shaped French plate mirror 30x40. Our special Anti-Trust price ..... $60.00
CHIFFONIER to match, $40.00.



Hundreds of very best dressers and chiffoniers SPECIAL ANTI-TRUST prices.

## Special Sale of Desks

MR. OFFICE MAN, this week you can save $$$$ on ANY desk in our entire stock. We have all Grades.
SOLID OAK roll top desk, 36 inches wide, 22 inches deep, 48 inches high; has ..... $16.50
SOLID OAK roll top desk, 45 inches wide, 26 inches deep, 48 inches high; ..... $19.75
SOLID OAK roll top desk, 54 inches wide, 25 inches deep, 48 inches high; ..... $27.50
Many other roll top desks $18.50, $30.00, $32.50, $40.00, $50.00, up to $125.00.

## Special Sale of Metal Beds

HANDSOME IRON BED, 3-6 and 4-6 sizes, 3 finishes. Has 2-inch pillars and 3-inch vases. Comes in straight or bow foot ..... $27.50
Other brass beds $27.50, $30.00, $35.00, $40.00 and up.

Handsome IRON BED. Comes in 3-6 and 4-6 sizes; all new colors. No extra charge for combination colors. Our special Anti-Trust Price ..... $7.75

Our No. 516 Iron Bed; 3-6 and 4-6 sizes; all colors; has brass rod on head and foot ..... $5.00

HUNDREDS of iron beds at REAL SPECIAL PRICES.

## Stoves and Ranges, Oil, Gas, Coal and Wood

### Over 4000 Separate Stoves—We Sell Them at Cut Prices

#### Bargains in Coal Stoves

YOU should protect yourself from a shortage of gas by getting one of our stoves or ranges during this Special Sale.
We have a good cook stove. Has 4 covers, burns wood or coal. Will warm up your home on cold days. Our Special Price... $8.50
PEERLESS Stoves and Ranges are sold exclusively by "Brent's." We guarantee every one. Our 6A PEERLESS, like cut, equal to ANY range of its kind. Price lower than any other of equal size.... $12.50
Other PEERLESS ranges; all prices up to..... $65.00

#### Bargains in Gas Stoves

The COOKER CHIEF, ESTATE, PEERLESS, and CLIMAX Gas Ranges are sold EXCLUSIVELY BY BRENT'S. These ranges are guaranteed by the manufacturer and "Brent's." Every range is lined with ASBESTOS, which guarantees durability and prevents burning out. Always INSIST that ANY gas range you buy has asbestos lining. By doing so, you get a range that will last.

Our Anti-Trust Prices are $12.50, $15.00, $18.00, $20.00, $22.00, $27.50, $30.00, $35.00, $39.00, and up to $125.00.

## Special Prices Never Equaled

### Every Classification of items is a Record Breaker for Bargains

#### Special Sale of Cottage and Dinner Sets

We want room in this department. DO WE GET IT? Look at the following prices. We know your answer:
FINE DECORATED COTTAGE SETS, 42 PIECES—SPECIAL..... $3.85
FINE DECORATED COTTAGE SETS, 50 PIECES..... $5.00
FINE DECORATED DINNER SETS, 100 PIECES..... $8.75

#### Special Sale of Glassware

This week hundreds of pieces of fancy glassware, pitchers, butter dishes, cake stands, fruit dishes, celery dishes, bread plates, bowls and numerous other pieces will be on SPECIAL SALE.

15c and 10c

#### Special Sale of Mission Clocks

Our Mission Clocks have arrived so late we know we must CUT PRICES to sell our large stock:
$12.00 MISSION CLOCK..... $ 8.75
$13.50 MISSION CLOCK..... $10.00
Handsome Mission Clock, 70 inches high; has brass figures on dial. SPECIAL..... $12.75
Other Mission Clocks $13.50, $15.00, $17.50, $20.00, $25.00, $30.00, $40.00, $50.00, and up.

#### Special Sale of Morris Chairs

Our line of Morris Chairs is especially well selected. So you may have your choice of cushions. We have for this SPECIAL SALE marked FRAMES and CUSHIONS separately. Our special prices on frames, $6.50, $7.00, $7.50, $8.50, $10.00, $11.00, $12.00, and up. Our special prices on cushions $2.50, $3.50, $4.50, $5.00, $7.50, $10.00, and up. Every chair guaranteed to be STRONG and DURABLE. No flimsy chairs in OUR stock.

#### Special Sale of Sideboards

NOW is your chance for a fine Sideboard for a little money.
Fine SOLID OAK Sideboard. Has 18x40 base, with divided top drawers, large linen drawer and double cabinet. Has French plate mirror and ornamental top. SPECIAL..... $12.75
Other Sideboards $13.50, $15.00, $17.50, $20.00, $25.00, $30.00, $35.00, $40.00, and up.

#### Special Sale of Card Tables

$12.50 CARD TABLES..... $ 9.50
$22.00 CARD TABLES..... $18.50
$35.00 CARD TABLES..... $27.50
$50.00 CARD TABLES..... $40.00

#### Special Sale of Upholstered Parlor Furniture

$10.00 DIVANS..... $ 7.50
$12.50 DIVANS..... $ 8.75
$17.50 3-PIECE PARLOR SETS..... $14.00
$22.50 3-PIECE PARLOR SETS..... $17.50
$40.00 3-PIECE PARLOR SETS..... $27.50
$60.00 3-PIECE PARLOR SETS..... $40.00
$90.00 3-PIECE PARLOR SETS..... $65.00

#### Special Sale of Parlor Tables

$12.00 PARLOR TABLES..... $ 9.75
$15.00 PARLOR TABLES..... $11.00
$20.00 PARLOR TABLES..... $16.00
$30.00 PARLOR TABLES..... $25.00
$40.00 PARLOR TABLES..... $30.00

#### Special Sale of Shaving Stands

$ 7.00 SHAVING STANDS..... $ 5.50
$10.00 SHAVING STANDS..... $ 8.75
$11.00 SHAVING STANDS..... $ 9.00
$15.00 SHAVING STANDS..... $12.00
$20.00 SHAVING STANDS..... $17.00

#### Special Sale of House Desks

$ 8.00 HOUSE DESK..... $ 6.75
$10.00 HOUSE DESK..... $ 8.75
$11.00 HOUSE DESK..... $ 9.75
$15.00 HOUSE DESK..... $12.00
$20.00 HOUSE DESK..... $17.50
$30.00 HOUSE DESK..... $25.00

#### Special Sale of Parlor Cabinets

$ 9.50 PARLOR CABINET..... $ 8.25
$11.50 PARLOR CABINET..... $ 9.75
$12.50 PARLOR CABINET..... $10.50
$15.00 PARLOR CABINET..... $12.50
$20.00 PARLOR CABINET..... $16.75
$30.00 PARLOR CABINET..... $23.50

## REMARKABLE PIANO PRICES

### Every Piano in Stock Cut for This Special Event

### $1 Down $1 Weekly

We have made SPECIAL PRICES on every PIANO in our store. We have ALWAYS sold Pianos at very low prices, but for this Special Sale we are "going the limit." We have ESPECIALLY cut our Best Pianos.
Pianos before sold for $500.00.....now..... $400.00
Pianos before sold for $450.00.....now..... $375.00
Pianos before sold for $400.00.....now $330.00, $300.00 & $298.00
Pianos before sold for $375.....now..... $275.00

These BIG cuts are simply to make room. Our Piano Department is overcrowded, and we have four cars on the way, and we MUST make room.

We have a few Pianos that were slightly marred in shipment. They are not hurt, except cases being rubbed or slightly dented. In these marred Pianos we have very low prices.

$145.00, $165.00, $185.00, $198.00, $215.00. Every one WORTH $100.00 more.

## 7000 Homes Have Been Furnished by Brent's

### A Little Down, A Little When Convenient

No house on the Coast makes such liberal terms with credit customers. Our methods are above-board. You can figure it all out for yourself. Everything is marked at its lowest cash price. Add 10 per cent. for credit buying. Beware of stores which have a SLIDING SCALE of prices.


## SALICYLIC ACID IS AIDS HEALTH.

### RESULT OF EXPERIMENTS MADE ON THE "POISON SQUAD."

### Dr. Wiley of the Department of Agriculture Says Mineral Has Been Unjustly Condemned, but at the Same Time It Should Only Be Used Under Medical Advice.

Twelve young men were recently selected by Dr. Wiley of the Department of Agriculture upon whom the action of salicylic acid was thoroughly tested. The experiments lasted through a period of fifty days, and the preservative was administered in both tablet and capsule forms. The general conclusions of the experiments was that there was a greater waste than there was a building up of the tissues of the body. There was an increase in the number of red corpuscles in the blood, and also a slight increase in the number of white corpuscles during the period of the administration of the preservative, but in the after period there was a marked decrease in the number of both the red and the white corpuscles. In conclusion Dr. Wiley says:

"That salicylic acid should be singled out especially for condemnation among preservatives does not seem to be justified. That it is a harmful substance, however, seems to be well established, but it appears to be a harmful substance of less virulence than has been generally supposed. There is no doubt of the fact that salicylic acid is a drug which is often indicated in diseases well established, and also perhaps in certain conditions which, while verging on disease, might still be regarded as a state of health. But the administration of salicylic acid as a medicine should be controlled exclusively by the medical profession, and, while it is a remedy well established in the Pharmacopoeia and especially prised for its effect upon rheumatism and gout, it does not seem that there should be any warrant in this fact for its promiscuous use in foods, even if it were harmless.

"The data show very clearly that salicylic acid and salicylates appear to exert an exciting influence upon the activities which take place in the alimentary canal, stimulating the organs to greater effort, and this stimulation leads at first to increased digestion and absorption of the foods which are introduced into the stomach. In the light of the data which are exhibited salicylic acid may be said to increase the solubility and absorption of the food in the alimentary canal, so that larger parts of the nutrients taken into the stomach actually enter the circulation.

"The data which show the effects just noted also indicate that the general effect upon the system is depressing, in that the tissues are broken down more rapidly than they are built up, and thus the normal metabolic processes are interfered with in a harmful way. The administration of the salicylic acid is attended by a gradual decrease in the weight of the subjects, although the quantity of food elements administered during the preservative and after periods is slightly increased, which fact, together with a greater degree of absorption of the food elements, should have resulted in a slight increase in weight. This increase in weight, however, does not occur, and the disturbing influences of the salicylic acid upon metabolism, although not very great, are specifically demonstrated.

"The final conclusion in this matter, therefore, is that the unenviable position which salicylic acid has heretofore held among preservatives, in being regarded as the most injurious of all, is perhaps to a certain extent undeserved. Like other ordinary preservatives, it is not one which can be classed as a poison in the usual sense of the word. When used as a medicine in many cases of derangement of health it is, like the other chemical preservatives, often highly beneficial when properly prescribed by a competent physician. It is, when used in the food, at first an apparent stimulant, increasing the solubility and absorption of the common food elements from the alimentary canal. It soon, however, loses its stimulating properties and becomes a depressant, tending to break down the tissues of the body more rapidly than they are built up. It has a tendency to diminish the weight of the body and to produce a feeling of discomfort and malaise which, while not marked, is distinctively indicative of injury. In some cases these symptoms of malaise approach illness, and while not always diagnostic, are sufficiently common to unmistakably point to the salicylic acid as their origin. It places upon the excretory organs, especially the kidneys, an additional burden which they are not able to bear, and which cannot possibly result in any good, but on the contrary must necessarily by thus increasing the burden of the kidneys, finally result in injury, though perhaps with the use of very small quantities of the preservative these organs would continue to perform their functions for many years before finally breaking down. Further, there appears no necessity for its use as food can be preserved in unobjectionable ways without its aid. Its indiscriminate use would tend to carelessness in the quantities employed, thus increasing the dangers to which the consumer is subjected. Also its use in the preservation of foods tends to induce carelessness and indifference on the part of the manufacturer, as when a chemical antiseptic is employed many of the processes necessary to the proper selection, cleaning, and preservation of foods may be omitted. The addition of salicylic acid and salicylates to foods is therefore a process which is reprehensible in every respect and leads to injury to the consumer, which, though in many cases not easily measured, must finally be productive of great harm."

### Trained Gulls.

"What an enormous gull!"

"A Skua gull, madam," said the boatswain. "That gull could kill an eagle."

The great bird was brown. It flew beautifully on its broad, brown pinions. As soon as one of the smaller white gulls secured a tidbit, the Skua without any difficulty overtook it and seized the prize.

"The people of Foula, in the Shetland Islands, madam, raise and train Skua gulls," the boatswain went on.

"They use them as a protection against eagles.

"The lofty red sandstone cliffs of Foula are haunted by eagles that prey on the flocks. Every day the eagles swoop down and steal a chicken, a lamb, or a young calf. They have been getting so numerous lately that the people, knowing the Skua gulls could lick them, started a gull hatchery.

"The gulls, which do no harm to the farms, love to fight the eagles, and by degrees are reducing the number of the denizens of the red cliffs.

"They have a long fight before them, though. Not for some years will the marauding eagles finally disappear."

W. F. Miles of Redding is substituting a motorcycle for horses on the star route service, for which he has a contract. It costs too much money to do the work with horses.

# IN THE SMOKING COMPARTMENT




The train was passing through the great and rapidly growing oil region of the Indian Territory, and with many towering derricks in sight and the uninspiring odor of crude kerosene permeating the atmosphere the conversation in the smoking compartment naturally turned to petroleum.

"It is remarkable—that that bad smelling—bad looking—bad tasting stuff—should have formed the basis—for the greatest individual fortune—and the most gigantic combination of capital—in the world's history," said the red-bearded man in the corner, as he worked hard to get a tightly wrapped cigar lighted.

"You bet it is," assented a breezy land agent on his way back to Oklahoma City. "Now if it was gold or diamonds, or even Oklahoma corn, which everybody knows is the finest on earth, it would look more reasonable; but coal oil—gee! It makes me sick to get in a mile of it."

"And yet," said a rotund, red-faced man with a white mustache on his upper lip and a blazing stud in his shirt front, "there is more romance as well as more money in the oil business than there is in gold. This is a queer old world and there is nothing so queer about it as the fact that the most nauseating thing that comes out of it brings the sweetest returns if we apply the old slang word of 'sugar' to dollars and cents."

There were grease spots on the spokesman's frock coat and the red-headed man put two and two together and made five.

"I've got a bunch," he murmured, "that you've got a little sugar that way yourself."

"Yes," admitted the man with the headlight, "I've been in the oil business for thirty years, but not as a prospector nor a producer. I'm an inspector of crude oils, and as such it has been my duty to visit every field in the country, new and old, frequently. There's no romance about that. It's plain business."

"Perhaps you've seen a little of the romance you refer to, even if you haven't had any to stick to you," suggested the red-headed man.

"Lots of it, lots of it," replied the inspector, with vigor. "Romances are always working in the oil fields and some of them, I'm sorry to say, smell as bad as the crude product. There are fortunes made and fortunes lost in a day, yes, in a minute, and it's wonderful to see the difference that a little hole in the ground will sometimes make in a man's character as well as in his condition. Prospecting for oil is more satisfactory than for gold, for several reasons. When you prospect for gold you've got to dig until you find it, and most cases you've got to do the digging yourself. Then when you find it you've got to keep on digging to get it out. You may employ somebody else to do the digging then, but it's got to be done. When you prospect for oil you get a lease on a piece of ground and hire a drill to work, and then you sit by on an empty keg and wait for something to happen. If it's a gusher, you've got nothing more to do but to fix the pipes and begin drawing your dividends. Then if you make a strike everybody around you it likely to share in your prosperity and that without lifting a hand. Why, there are farmers down in the new field in Southern Illinois drawing a thousand dollars a week just because oil happened to be struck in their neighborhood.

"It is hard to single out any particular example of the romance of the oil fields," went on the inspector, after he had lighted a fresh cigar, "but just as an instance I will tell you of something that happened only last month.

"Where it happened is immaterial, but it wasn't a thousand miles from here. The heroine of this little romance was not a pretty girl, but a poor widow whose bent back, horny hands and wrinkled face told a story of years of hard fighting with poverty. This woman, whose name is, we'll say, Robinson, has a son, a handsome young fellow, of twenty-three or four, who was the apple of her eye and the torture of her soul. A good-hearted boy, he loved play better than work, and he seemed to be pursued by the demon of bad luck. He was always getting into trouble of some sort, sometimes for what he really did, but oftener he was held responsible for the acts of his wild companions, and while he caused his mother to pass many a night without sleep she wasn't the only one who kept awake on his account. Some of the neighbors sat up all night with shotguns waiting for an interloper in the melon patch or the orchard.

"So it came to pass that whenever anything happened in the neighborhood that fractured one of the ten commandments that scamp, Charlie Robinson, was declared guilty without trial, and so when one morning Farmer Samuels was found dead in the road near his house, with a bullet hole through his head, every finger pointed at the widow's son. It was in vain that she protested that Charlie had spent the night at home for once. It was generally known that there was fierce enmity between Samuels and the boy, and it was shown at the preliminary examination that the farmer was expecting Charlie that night, and had prepared for trouble. There were witnesses who swore that they saw Charlie on the road after dark of the night of the murder, and, of course, with such evidence, he was held for the grand jury. In due time he was indicted, tried and convicted and sentenced to death.

"It was a terrible blow to the poor widow. She had no money, and no influence. She knew the boy was innocent, but there was nothing but her unsupported word in his favor, and that in the face of the evidence against him didn't count. But just then an oil prospector, who had been boring a hole close to the widow's little farm, struck oil, and he struck it big. It was a gusher that loaded the wires with specials to the newspapers, and in a few days the settlement was overrun with oil men. Every acre of land in the vicinity was soon under lease for drilling, and Mrs. Robinson soon found herself with an income of $200 a week from royalties. This, to her, was untold wealth, but she didn't use a cent of it for herself. Every dollar went to help Charlie. She employed one of the smartest lawyers in that section of the country, and he, in turn, enlisted the services of a great detective agency. They worked for weeks without getting a single point in the boy's favor. Worry and grief broke the widow down, and her death was considered a matter of a short time, but she clung to life with a desperation that astonished the doctors. Time rolled around to the day before the date set for the execution. The gallows was being erected, and all hope had been abandoned by everybody except the widow. She still had faith in her prayers, which had been constant. On that day the lawyer received a telegram. He hurried with it to the poor woman's house. "I knew it would come," she said simply, and without any manifestation of surprise, and then she got up out of bed and dressed herself, while the doctors threw up their hands in dismay. Meanwhile the lawyer had taken a fast train for the State capital, and in a few hours was closeted with the Governor. That night the Sheriff was notified that a stay of execution had been granted for sixty days, and then it came out that a well-known criminal had been arrested as a result of the detective agency's work, and had confessed the murder of Samuels. Of course, the boy's release soon followed, the widow got well and now they are both happy in the enjoyment of an income big enough to satisfy their wants. The boy has had his lesson, and will make a man to be proud of, and the roses will soon come back to his mother's cheeks. That, gentlemen, is what I call a romance, and it is all due to oil, crude oil, nasty-looking and worse tasting."

There was a silence of several minutes, punctuated by vigorous puffs from half a dozen cigars and one pipe.

"I'd peart near forgot all about it," at length said the man with the pipe, an individual of solemn visage and long chin whiskers; "I'd peart near forgot all about it, but speakin' of ile 'minds me o' the time Jack Temple got hit by it."

"You mean that he struck oil, I suppose," put in the inspector.

"No, sir; no, sir! I mean jest what I said. He didn't strike ile; ile was ile struck him. Ye see it was back in the days of the fust ile boom in Pennsylvania. I was raised on a farm near where Ile City is now, an' o' course, when the boom come I was right in it up to my neck. I did 'bout as well as anybody, too. Made lots o' money and spent it jest as fas', an' when the big fellers squeesed out the little uns I was one o' the little uns, an' dead broke. But that's nothin' to do with Jack Temple. Ye see, in them days everybody was drillin' holes. They didn't have all the fine machinery they got nowadays; they didn't have no dynamite, an' so 'bout nine times out o' ten they'd get tired an' quit afore they struck anything. Of course, this made dry holes all aroun' the kentry. Ye never knowed when ye was goin' to ketch yer foot in one of 'em an' fall sprawlin' down hill. Lots o' people got skinned up bad thataway. Well, Jack was a borin' a hole up 'bout three mile from Ile City an' I was a helpin' him, me an' two or three other fellers. There was lots o' dry holes aroun', but Jack believed they'd quit too soon. He'd made up his mind there was ile there an' he was goin' to get it if he had to go to Chiny. Well, we was borin' there one day, kinda easy like. It was an awful hot day, I remember, an' we wasn't pushin' things very hard. Jack was potterin' around some o' the dry holes near by, jes' a lookin' into 'em an' a wonderin', I guess, if he was goin' to have the same bad luck. All of a sudden we heard a yell like a catamount, an' when we turned aroun' we saw somethin' that made our eyes peart near pop out o' our heads.

"Ye've all seen them little fountains with a ball on 'em, that once in so often squirt up an' carry the ball up with the water, holdin' it up there until the water drops down again. Well, gentlemen, that's jest what happened to Jack Temple. While he was leanin' over one o' them dry holes it broke out a regular gusher. It quest a hit Jack jes' about the middle, for when we turned aroun' there was a stream of ile goin' right up that was as big at the bottom as my leg, an' way, up at the top o' the spouter, forty or fifty feet in the air, was Jack Temple. The stream of ile was a holdin' him up there jes' like he'd been a ball, an' was a turning him over an' over an' round an' round, fust on his sides an' then on his ends. We couldn't do nothin' but stan' there with our mouths open. We didn't even have sense enough to move. O' course, we couldn't a done nothin' to help Jack if we'd all had the gumption of a Philadelphy lawyer, for there wasn't nothin' big enough to stop that stream o' ile that was playin' ball with Jack an' roarin' all the time like ten thousan' devils let loose.

"Well, sirs, we was jes' beginnin' to get our breaths when that old spouter begin to come down, slow an' slow, until it dropped Jack across the hole agin' just as gentle as if he had been a baby.

"We hustled over an' picked him up, thinkin', o' course, he was dead, but he wasn't. He was pretty well soaked with ile, inside an' out, but when we got it out of his eyes an' his nose an' rolled him over a bar'l for awhile he began to come aroun'. We laid him out on the grass an' poured water on his head, an' pretty soon he opened his eyes.

"'Gosh boys,' he said, as he rolled his tongue aroun' like a man will when he has a bad taste in his mouth, 'Gosh, boys, I must ahad a hell of a time last night.'"

And then the man with the chin whiskers leaned back and chuckled until the other passengers thought he was going to choke.

The inspector looked at him for a few minutes, not a trace of a smile upon his face.

"Umph!" he finally grunted, and then he threw away the stub of his cigar and sought seclusion in the interior of his berth.

[Copyright, 1906, by C. S. Yost.]

### A Slow, Uncertain Traveler.

A New Haven man was praising the late Judge David Torrance of Derby, Ct.

"Judge Torrence," he said, "uttered many an epigram from the bench.

"In a case concerning a noise nuisance a scientist was once testifying before him about the speed of sound.

"'Sound,' said the man, 'travels at the rate of 400 yards a second.'

"'All sound?' asked Judge Torrance.

"'All,' replied the scientist.

"The judge smiled.

"'I'm sure you're wrong,' he said. 'I have noticed a great difference between the speed of certain kinds of sound. Thus, slander travels at the rate of quite 1000 yards a second; flattery 600 yards, while truth makes only a few feet a second, and, slow as its progress is, truth often fails to reach the goal, no matter how short the distance.'"

### Bishop a Flirt.

It was at a fete given to working girls of the East End, and the bishop was going around among the guests and endeavoring to put them at their ease. His kindly smile shone on all alike. His tactful remarks were not for one, but for the whole strength of the company. This attitude was not lost upon the guests. As he was moving through their ranks a thin, penetrating voice made itself heard. "Oh, my!" said the voice, "ain't the bishop a flirt!"—[Liverpool Post.




# The Man with Hammer and Saw

## Is an ARTIST Just as Much as the MAN with the BRUSH

You 'll see just as much art—and certainly a more practical sort—in this big store of ours as you will in the average gallery. Some of the greatest artists of the day have turned their attention to furniture designing, and hundreds of cabinet makers have qualified to carry out their ideas. We illustrate and describe below three pieces of dining-room furniture---examples of modern art in furniture.



## A Striking Sideboard Creation



A product of the Stickley Bros. Arts and Crafts Shop which stands at the head in furniture making. It is not only massive in looks but in fact. The wood is quartered oak and the finish is fumed—a rich, nut-brown shade that will readily harmonize with almost any scheme of decoration. The trimmings are of copper. The top drawer is leather lined for silver. The length is 70 inches, the height 64. The price is $140.00.

## The China Cabinet to Match

It is a companion piece to the Sideboard. The same material, finish and trimmings are used. The shelves are adjustable. The price of this piece is $100.

THE BUFFET to match is priced at $56. The same design is carried.



## We Are Ready for Early Gift Buyers

We believe in early Christmas Gift buying, and to encourage it we have assembled our stock early. We believe in practical gifts—things that will give real service. No room here to give details, but you will be able to find something for every member of the family and every friend you wish to remember.

We are prepared to hold your purchases and make deliveries when you say. We will do our part to make your Xmas shopping pleasant here.

## Oriental Rugs

If persistent publicity counts, we don't propose to let you forget the fact that we have a magnificent stock of Oriental Rugs—the largest in the West. Don't conclude without an investigation, that Oriental Rugs are too expensive for you. You'll be surprised at the low prices.



## The Dining Table

This table will go with the above or any other pieces on the Craftsman order. It is extra large, measuring 54 inches in diameter and extending full ten feet. The height is 30 inches. The cabinet work is absolutely perfect. Every piece of wood used is quarter-sawed oak and the finish is fumed. The price is $41.75.

REMEMBER We do fine upholstery work.

# Los Angeles Furniture Co.

631-35 SOUTH SPRING ST.

We Close Every Day 5:30 P.M.



**Our Prices**

Gold Bridge Work $5.00
Gold Crowns ..... $5.00
Gold Fillings, $1 and up
Silver Fillings ..... 50c and up
Cement Fillings ..... 25c and up

YALE

DENTISTS

444 SOUTH BROADWAY

$6 Best $6

Set of Teeth

We have the best maker of artificial teeth New York ever produced. Come and have a set made for Xmas. If they are not perfectly satisfactory in every respect we will not charge you one cent.

FREE Extraction when plates are ordered. $50 for any tooth we can not fill or extract without pain.

*All work guaranteed in writing for 10 years*



THE PERFECT UNDERWEAR



"Mérode"

(Hand Finished)

For Ladies, Misses and Children

*Union Suits, Vests, Pants, Tights, Corset Covers*

Particular people are invited to call and inspect this meritorious make of underwear. Full assortments are here—All-Wool, Part-Wool, Silk and Wool, Silk and Cotton and All-Cotton. The famous "Merode" Underwear is hand finished, every detail of manufacture being thoroughly attended to.

"Merode" (Hand Finished) UNDERWEAR

The Prices Are So Moderate

"Merode" Ladies' Vests and Pants, fine Maco and Sea Island cotton, in medium and heavy weights, each ..... 50c

"Merode" Ladies' Vests and Pants in white and gray, full weight and a big value, each ..... 75c

"Merode" Ladies' Fine wool and cotton mixed Vests and Pants, a splendid value, each ..... $1.00

"Merode" Ladies' Choice All-wool Vests and Pants; in white and natural gray, very soft and warm, each ..... $1.75

"Merode" Children's Vests and Pants, fine Maco cotton, with soft, warm finish inside, all sizes, each ..... 50c

"Merode" Ladies' Union Suits, fine ribbed cotton, perfect fitting and finely made and finished, suit .....

"Merode" Ladies' Union Suits, best grades of wool yarn, come in either natural or heavy weight, all sizes, suit .....

"Merode" Ladies' Union Suits, fine Merino, a blend of wool and cotton, in both white and gray, suit .....

"Merode" Ladies' Union Suits, silk and cotton mixture, a very great value for the season, suit .....

"Merode" Children's white ribbed Vests and Pants, perfect fitting, nicely finished, all sizes, each .....

FOR SALE BY

N. B. BLACKSTONE CO. Spring at Third



WOMEN

Who are nervous, pale, weak and fretful, can be made sure, strong and hearty by the use of Palmo Tablets. They make you look and feel years younger. Money back if not satisfactory. 50 cents. Book Free.

AT ALL SUN DRUG STORES



HALF PRICE FOR HATS AT

The Leader

MILLINERY

109 SOUTH SPRING STREET






10c IT COSTS NO MORE

But is better. At all grocers

Shurtleff-Taylor Co.

Distributors for California.

353 S. Los Angeles St



LEMAIRE PARIS

LEMAIRE

PARIS

Opera and Field Glasses

THE BEST IN THE WORLD

Used in the United States Army and Navy




CRUSADE
PRETTY

*Christabel Pa*
*Comely, Was*
*of Agitation fo*
*Personages A*

A VALUABLE RECRUIT TO THE IN

The Hon. Mrs. Alfred Lyttleton, th a brilliant writer, who is one recently have become identified tabel Pankhurst.

LONDON, Nov. 22.—In spite of a that has been published about th now famous English female suf fragists—or "suffragettes," as the Lon don newspapers call them—the mos striking thing of all in connectio with their crusade has yet to be fol of in print. It has not been stated be fore—in fact, it is hardly known to any but the Suffragists' Executive Committee—that the founder and chief organizer of what, whether it succeeds or not, must be described as one of the most extraordinary movements of recent times, is a girl of twenty-five. A pretty, "fluffy" girl, moreover, is Christabel Pankhurst, to whom W. T. Stead—one of the few people who know the full story of her achievements, referred the other day as "the English Joan of Arc," and around whose standard of "Votes for Women" some of the most famous and influential folk of both sexes in this country have lately ranged themselves.



MISS CHRISTABEL the twenty-five-year-old founder and chief gette" movement, at her desk at Ci

As American readers probably have heard, the avowed adherents to the female suffrage cause in this country now include George Meredith, Lady Frances Balfour, the sister-in-law of the late Prime Minister; Bernard Shaw, Mrs. Humphry Ward, Beatrice Harraden and that gifted writer, the Hon. Mrs. Alfred Lyttleton, whose husband until lately was British Colonial Secretary—not to mention that a daughter of Richard Cobden has recently been undergoing imprisonment as a willing martyr to the cause of the much bemocked "Suffragettes." It may be said, too, that of late there has been a marked change in the attitude of the English press toward the women whose fight for the suffrage has attracted so much attention, and with Premier Campbell-Bannerman himself an avowed sympathizer it would be unsafe indeed to



A NOTABLE "SUFFRAGE Mrs. Cobden-Saunderson, eldest daughter of Ric of the English women suffragists who recen months for the sake of their convictions.

# CRUSADE THAT STIRS ALL ENGLAND; PRETTY GIRL COMMANDER-IN-CHIEF.

*Christabel Pankhurst, Who Is Rich, Besides Young and Comely, Was the Initiator and Is the Chief Organizer of Agitation for Female Suffrage—Several High-Placed Personages Avowd Adherents of the Cause.*

[SPECIAL CORRESPONDENCE OF THE TIMES.]



A VALUABLE RECRUIT TO THE WOMEN'S SUFFRAGIST MOVEMENT IN ENGLAND.

The Hon. Mrs. Alfred Lyttleton, the wife of the Ex-Colonial Secretary, and a brilliant writer, who is one of many famous women in England who recently have become identified with the movement initiated by Christabel Pankhurst.

LONDON, Nov. 22.—In spite of all that has been published about the now famous English female suffragists—or "suffragettes," as the London newspapers call them—the most striking thing of all in connection with their crusade has yet to be told of in print. It has not been stated before—in fact, it is hardly known to any but the 'Suffragists' Executive Committee—that the founder and chief organizer of what, whether it succeeds or not, must be described as one of the most extraordinary movements of recent times, is a girl of twenty-five. A pretty, "fluffy" girl, moreover, is Christabel Pankhurst, to whom W. T. Stead—one of the few people who know the full story of her achievements, referred the other day as "the English Joan of Act," and around whose standard of "Votes for Women" some of the most famous and influential folk of both sexes in this country have lately ranged themselves.

As American readers probably have heard, the avowed adherents to the female suffrage cause in this country now include George Meredith, Lady Frances Balfour, the sister-in-law of the late Prime Minister; Bernard Shaw, Mrs. Humphry Ward, Beatrice Harraden and that gifted writer, the Hon. Mrs. Alfred Lyttleton, whose husband until lately was British Colonial Secretary—not to mention that a daughter of Richard Cobden has recently been undergoing imprisonment as a willing martyr to the cause of the much bemocked "Suffragettes." It may be said, too, that of late there has been a marked change in the attitude of the English press toward the women whose fight for the suffrage has attracted so much attention, and with Premier Campbell-Bannerman himself an avowed sympathizer it would be unsafe indeed to affirm that the whole agitation is bound to come to naught.

Bitterly as the "Suffragettes" have been denounced on account of their turbulent methods, it is nowhere denied that their crusade has compelled world-wide attention in an incredibly short time. So it is all the more astonishing that the genius of the movement should be a girl who looks hardly out of her teens, and who, when not on the platform, or defying policemen, or directly her fellow-workers for the "cause," would be taken for a placid, unambitious damsel of the domestic and home-loving type. Incidentally Christabel Pankhurst is rich, her father, the late Dr. Pankhurst of Manchester, having been extremely wealthy. He was unusually gifted, too, as an orator and a writer and both of these talents are inherited in a large measure by his pretty daughter.

THE GIRL.

Miss Pankhurst is of medium height and is quite delightfully plump. A wealth of curly light brown hair straggles around a high, broad forehead. Her eyes are large and deep and gray. Her complexion is decidedly of the pink and white order. In repose her mouth is the ideal Cupid's bow. But it is hardly ever in repose. For Miss Pankhurst, though in deadly earnest in her inspired work, seems to be rushing through life to the accompaniment of quip and jest and merry laughter.

Ordinarily her round face, with its velvety youthfulness is a baby face; the gray eyes have a baby stare. But watch the transformation when she is animated; when, for instance, she is addressing a vast assemblage of mingled sympathizers and opponents, as I saw her recently. Then her beauty becomes defined. Her eyes sparkle. Her mouth curves commands. Her nostrils dilate with the joy of a leader at the scent of battle.

Then and then only can one realise that this girl is what she is acknowledged to be—the heart, soul and brain of the crusade that has startled all England. Undeniably Christable Pankhurst has a lot of brains. The records prove that. She wanted to be, like her father, a barrister. So, alone, she faced the august benchers of Lincoln's Inn some two years ago, and demanded to be enrolled as a law student. Nothing daunted by the stern refusal, she secured entrance to the law school of the Victoria University at Manchester. When the final examination came, the name of Christabel Pankhurst headed the long list of the successful bachelors of laws. More, for she secured honors and a gold medal. Yet, when she asked to be called to the bar, the benchers of the Temple and the Inns of Law denied her application with more forcefulness than courtesy.

A FAMOUS UNION.

The action of those big wigs had its direct result in the present female suffrage agitation in this country, for it was practically just after Christabel Pankhurst's rejection by the benchers of the Temple that the now famous Woman's Social and Political Union was founded. This was scarcely a year ago. Its birthplace was Manchester and the original founders of the union were Christable Pankhurst and her mother and two sisters. "Votes for Women" was its demand, and immediately enrollments poured in from the surrounding country. Labor and Socialistic organizations welcomed the union. Christabel Pankhurst became the chief organizer. She toured the north country and the midlands. Branches were established in a score of towns. Politics were then swirling through England. The elections were at the flood. Miss Pankhurst and her comrades secured pledges from the candidates for Parliament. In all 440 of the members elected to the House of Commons, about three-fourths of the entire House, pledged themselves in favor of woman suffrage. This alone shows what a worker, a real hustler, is Christabel Pankhurst.

At several of the big political meetings, Miss Pankhurst and her most valuable co-worker, Miss Annie Kenney, tried to secure a hearing. But they were refused a place on the platform, and whenever they tried to speak from the floor they were howled down. The doorkeepers were finally ordered to refuse them admittance at future meetings. Christabel rose to the occasion. At one most important meeting she coolly climbed up a ladder, crawled through a window into the gallery of the hall and appeared with her banner, "Votes for Women," at the psychological moment.

Burly policemen seized her, rushed her out of the hall and flung her to the sidewalk. Outside she attempted to address an indignation meeting. The police charged, seized her and the chair on which she was standing, and marched her to jail. In court next day she refused to recognize the "man-made law," and was sentenced to five days.

She served the time, and was thus the first of the women who claim to be martyrs for the cause, who went to jail. Christabel, although the leader, the commander in all subsequent disturbances, has always managed to escape arrest. She believes she can do more for the cause by not going to jail.

After the general election, Miss Pankhurst came to London. She established a branch here. With her came several Lancashire girls, Scotch women orators and leaders in the Women's Labor Unions.

AT FIRST.

At first London absolutely ignored them. Then, as they continued holding outdoor meetings, petitioning Parliament and asking Cabinet Ministers to receive deputations, attention was attracted.

London laughed at their antics. The newspapers ridiculed them. Some of the women were arrested for raising a disturbance outside the house of the Chancellor of the Exchequer, H. H. Asquith. The women were nicknamed "Fooligans," or "The Shrieking Sisterhood." They were illustrated as bespectacled, elderly frumps.

Christabel Pankhurst calmly went on with her work throughout this storm. She laughed, with the world, at the ridicule, at the absurd cartoons. She laughed and joked at her meetings, on her canvassing trips. And all the time she worked quietly, secretly, perhaps, but—as results have proved—very thoroughly.

AROUND THE BANNER.

Around the banner of the Women's Union there began to assemble notable women—women who have made a name for themselves in politics, in philanthropy, in art, letters and work among the lost legions of the underworld. And these women brought their followers into the fold.

So, then, the headquarters of the movement was brought from Manchester and established here. Christabel was joined by her mother and her sisters. Branches, all over the country, were organized on tours made the last few months. These branches last month were called upon for their best speakers and organizers, and a crusade on a gigantic scale was planned for London.

The happenings of last month at the Houses of Parliament and the recent events at Halloway Prison, are, of course, still fresh in the minds of readers. It is these happenings which have brought to the support of the Union and the movement, additional numbers of men and women who count. These happenings have caused the press to interview the women leaders at their headquarters and photograph them. And the interviews and photographs have made a deal of difference. For the "Shrieking Sisterhood" and the "Fooligans" were found in a wonderful minority. The interviewers discovered the leaders of the Union were gentlewomen—well bred, highly educated, well groomed, fashionably dressed; in many cases wealthy and of high social standing. The "frumps" of the imagination gave way to good-looking girls and stately matrons.

The interviewers found that many of the leaders went to their open-air meetings or to visit their comrades in jail, in their own automobiles, driven by liveried chauffeurs. And so the press began to sit up and take a new view of the women workers, though not necessarily a favorable one of their movement. The public is divided. Many still jeer at meetings, and through the Englishman's greatest privilege, letters to the newspapers.

SAWING WOOD.

The women keep on "sawing wood." They are organizing and working, morning, noon and night. Every dinner hour, rain or shine, speakers—some quite young girls—hold meetings in the streets outside the gates of the big factories and mills, where women are employed. At night, meetings are held in halls in many different sections of London and the enrollment of members continues.

The Union will not tell its membership. That is its one secret. The leaders want to surprise England very shortly by announcing gigantic figures—a million, perhaps.

From Finland, where women have the franchise, a deputation of leading women voters and orators are coming, as volunteers, to address the women of England. New Zealand and Australia, where women also have the franchise, have already sent their delegation of orators. A great tour is to be organized throughout Great Britain when these women who are, will tell all about it to those women who want to be.

The Union is now looking with longing eyes to the United States. It wants American women voters from Colorado and the other States possessing the full franchise, who will volunteer as "spell-binders" in the English campaign.

The headquarters of the Union is in Clement's Inn, a fine pile of buildings overlooking Aldwych and the Strand. The offices are on the second floor. Overhead is a fourteen-room flat, artistically furnished, belonging to Mrs. Pethick-Lawrence, the author, who is the Union's treasurer. She has given over her library, a beautiful corner room, to the Union for a council chamber.

A BEEHIVE.

I found the offices a beehive. Reporters were being given news, photographers appointments; speakers were getting their instructions, organizers their schedules; new members were being enrolled, money was coming in and being counted into the coffers; typewriters were working for dear life at their machines and there were men typewriters, mind you, as well as female.

I asked for the queen bee. A tapering, well-manicured forefinger pointed to the ceiling. "Upstairs," the finger's owners said. I went upstairs and into the council chamber.

A subdued light was pouring into the octagonal, oak-paneled library, through the oriel windows. Across the greensward of the lawn I could just see the stately towers of the Courts of Justice. At a flat-top desk in the central bow window sat Christabel Pankhurst. At the round oak table of the council sat her secretary, a young girl, busy with her typewriter. And Christabel was busy, too. My ten-minuet interview lasted, perforce, an hour. For every other minute the private telephone called, or a clerk or official with a sheaf of papers rushed in and seized the minutes.

"Love? Romance?"

Miss Pankhurst wheeled quickly round in her chair toward me and laughed. It was a merry, boyish, healthy laugh. She didn't blush at the question—just laughed. But she answered it.

SHE TALKS.

"There is no romance in my life. By that I don't mean that I am in the rut of old maidship or that there is no room in my life for it. But I am an extremely busy business woman. At present my heart is in my work and our cause. I have not now and have not had time for love.

"And about the Women's Social and Political Union? Oh, yes, I will tell you a secret about its organization. I am not violating any confidences, although the meeting was a private one. It was with Mr. Balfour, the former Prime Minister. My mother and I called on him in the interest of women suffrage. He was most courteous. We asked him to introduce a government measure. He said: 'I will speak frankly. I cannot do it. The question of women's suffrage is not practical politics. If it was, my answer would be different.'

"I asked him if we could make the question one of practical politics. He answered, 'Yes.'

"I asked him how. And this is what he said: 'Work hard. Work up a thoroughly big and representative organization throughout the country. Publicly sound all the Parliamentary candidates on the question. Next, agitate freely. Kick up a fuss. Keep on kicking it up. Get in the public eye through the newspapers and stay there. Should interest in publicity wane, kick up a new kind of a fuss. And all the time keep knocking at the door of Parliament and keep organizing.'

"The union is the result of the Prime Minister's confidential advice. Our tactics, as the world knows, have been out of the way. But they will succeed in getting us the vote. Our whole course of action, extraordinary to many, no doubt, has been schemed out just as if it was a problem in mathematics. Even the abuse and ridicule received at the start was part of our scheme.

"The women's suffrage movement in England was really started many years ago by Susan B. Anthony of the United States on one of her visits here. I only wish she were alive now to help us. We would dearly love some practical help from America. The moral help we have received from the United States has done us a great deal of good.

"I shall be only too glad on behalf of the union to send a message to American women through this paper."

And then Miss Pankhurst wrote the inclosed message, submitted it to the council to be approved and then signed it.

CHARLES BYNG-HALL.

[Copyright in the United States and Great Britain by Curtis Brown. All rights strictly reserved.]



MISS CHRISTABEL PANKHURST,
the twenty-five-year-old founder and chief organizer of the English "Suffragette" movement, at her desk at Clement's Inn.



A NOTABLE "SUFFRAGETTE."
Mrs. Cobden-Saunderson, eldest daughter of Richard Cobden, who was one of the English women suffragists who recently went to prison for two months for the sake of their convictions.

### Going One Better.

"Let me present you to my husband," said the fashionable leader of society as she reached for the bell.

"Er—pardon me," hastened the caller, "but it might not be congenial. I met your better half two years ago and we had a little misunderstanding."

"Oh, but this is my new husband."

"Ah, that is different. Then perhaps he is a better better half."

### Willing to Help Along.

The cranky old bachelor was irritable. Calling the landlady he said:

"Mrs. Hashley, who is it that keeps singing 'I Would Not Live Always'?"

"That is the lady in the room across the hall, sir," answered the landlady.

"Well," continued the c. o. b., "kindly give her my compliments and tell her if she keeps that up much longer she can rest assured she won't."


CHINO RANCH

*"Where Health, Wealth and Happiness Await You."*

**Wealth Bearing Lands Just One Hour From Los Angeles**

**$75 to $150 Per Acre** 1-4 Cash, Balance 1 to 4 Years at 6 Per Cent.

Chino Ranchers are Making Big Profits In

**Alfalfa, Walnuts, Diciduous Fruits, Potatoes and Berries**

Daily Personally Conducted Excursion to this Famous Ranch
Southern Pacific Trains Leave Daily for Chino at 8:05 a.m and 5:25 p.m.

Is it any wonder that thoughtful home seekers are rapidly taking advantage of the exceptional opportunities offered in the wealth-producing acres of the Chino Ranch? Where can similar advantages be obtained for so small an outlay? Where may lands within 60 minutes of Los Angeles and now producing the finest varieties of readily-marketed products be purchased for $75 to $150 per acre?

Chino Ranch is the happy opportunity of the man who contemplates ranching on a large or small scale. Everything that makes for success and independence is at his disposal,—rich soil, an amplitude of water, best transportation facilities, eager markets, equable climate, etc.

Don't travel all over Southern California looking for productive land at low prices. See Chino—talk with the happy, prosperous residents—see the living evidence of success on every hand. Make an appointment at once to visit the ranch under our auspices.

See the Magnificent Exhibits of Chino Products at Our Offices
Call and Get Our Handsome Illustrated Booklets : : : : : : : :

**Chino Land & Water Co.**

515 Wilcox Building, Offices also at Chino, Cal. Home A8853; Main 761

CHINO RANCH

# Sunset Boulevard

## 100 Feet Wide---Six Miles Long---100 Feet Wide

**The only business thoroughfare traversing the entire Northwest section of our city. There will never be another like it. Reason—Only street on grade through the hills. When finished to the Plaza will have cost over a Million Dollars. To make another such would cost five times as much. Conclusion—This is worth remembering.**

## Important Announcement

**Saturday, December 29, 1906, Will be Our Opening Day for**

# Capitol Hill

"Nature endowed it with a beautiful and commanding situation, and man has added every modern art to improve and beautify it."

All improvements will be completed before the date set for opening.

Streets and winding drives are now being graded, gravelled and oiled, cement walks and curbs have been installed and an abundance of water under pressure is piped to every lot. Trees and ornamental shrubs line all streets. Broad parkways to be planted to flowers.

We wish to state that in putting the prices on the lots in this tract some of the lots were very much underpriced, due to the fact that the prices were made in the office instead of upon the tract, but as our printed matter and price lists have been given out we are going to let them go.

## For Instance

$950—should have been $1250. Three superb lots, east front, overlooking Hollywood and Sunset Boulevard. We assure you there is nothing wrong with these lots except the price.

$300.00—A lot fronting 90 feet on Larissa Drive. Also overlooks Hollywood and Sunset Boulevard. A hillside any woman with an eye for the beautiful could plan a bungalow to fit this lot and have a home that would be a beauty spot. The street work alone costs nearly as much as we are asking for the lot.

$1200—A lot fronting on two streets. Overlooks Hollywood, close to Sunset Boulevard. Large enough for two houses.

We have several others that are decidedly under-priced.

Remember these prices include all improvements. We pay for everything.

Terms are ¼ cash, balance in 6, 12 and 18 months, or easy monthly payments if desired. Six per cent. interest.

Come out and look over the tract at once before the best are selected. See Capitol Hill, the future home of Los Angeles society.

Take Hollywood or Colegrove cars. Tell the conductor to let you off at Golden Gate avenue. Office on the tract. Telephone Temple 691. 5-cent fare. The best car service.

Get maps and price lists from

**Rannell's Land Company**
127 N. Main Street
Phones—A7781 Sunset Main 5707

**National Realty & Trust Co.**
123 South Broadway
Phones—Home A6431 Sunset Main 2120

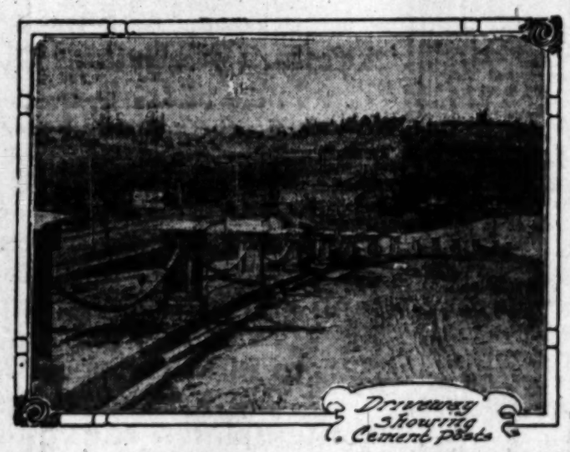
Take any car out Sunset Boulevard. You will want a lot if you but go to see it today.

# While You Wait

## The Lots Are Sold

**The Most Exclusive Tract in the City**

Thirty Families is all there will be when the tract is built up. Building restrictions $2500 to $3500. Lots $1000 to $2000. Terms.




# Sunset Boulevard Heights

**Alex. Culver, 104 S. Broadway**

## ...Rowland Heights..

LOCATION—This tract is located on the beautiful hills adjoining Sunset Boulevard, being two blocks west of Alvarado Street. Alvarado Street is the easterly boundary of Westlake Park, which park is about nine blocks south of Sunset Boulevard.

VIEW AND CLIMATIC CONDITIONS—From our best lots you overlook part of Hollywood and the ocean and also get a pleasing and most satisfactory view of the mountains. We have endeavored to lay out the streets so that each lot might have some attractive view. This tract is situated in one of the coolest and highest sections of the city. The air is perfect, this portion of the city being refreshed each day by direct breezes from the sea.

IMPROVEMENTS—The streets are improved in a first-class manner under ordinances of the city. Some fine homes have been built and from statements of buyers others will soon be started.

BUILDING RESTRICTIONS—Our restrictions range from $1800 to $2500, insuring a good class of imrpovements. They restrict against the erecting of barns, etc., until the main building is completed, also as to the distance of the building from the front of the lot.

CAR FACILITIES—This tract, being situated on Sunset Boulevard, has seven-minute service from the Hollywood and Colegrove lines, reaching the tract from the center of the city in fifteen minutes. This last statement is based on a fair average. Get off at Ida or Fanning Streets.

TERMS—Lots sold on easy terms and low rate of interest.

PRICES—From $500 to $1600.

We solicit your inspection and are at your service to show you the property.

ALBERT M. STEPHENS, President.
MOYE W. STEPHENS, Manager.

**Stephens Investment Co.**
530 Wilcox Building, Cor. Second and Spring Streets
Home Phone A2715. Residence, Sunset Phone North 525
Home Phone A1273


# ABSURDITIES OF HOUSE OF LORDS.

**DISTINCTIVE RANK OF ITS HEREDITARY MEMBERS.**

**In the House They Are All Peers, but at a Dinner Their Titles Settle the Question of Precedence—Different Titles Daughters of the Peerage May Assume.**

Recent dispatches from England show that a fight is on between the House of Commons majority in favor of Mr. Birrell's education bill, a majority composed in this Parliament of Liberals, and that in the House of Lords, which now, as almost always for the last century and a half, is conservative, writes William Everett in the Boston Transcript. The particular point on which the Lords voted against the government was that parents might secure denominational religious instruction for their children in school hours. The ins and outs of such a vote depend very much on the peculiar state of religious feeling in England, to which we have no parallel here; but interesting as the education question in itself is, the general House of Lords question is more interesting still.

What the large and determined Liberal majority will do, at finding their darling bill thwarted in an important detail by this body of hereditary legislators, there is no telling; it is a very serious question to Great Britain and Ireland, and it may be fairly said that whatever affects them seriously affects the world seriously. Yet there are many amusing and even ridiculous aspects in which the House of Lords may be regarded, especially by Americans.

Here is a body of men, as numerous as our House of Representatives, and occupying a position analogous to that of our Senate, with full power to reverse and nullify the action of the people's representatives in the Lower House, and with one important exception, to amend what it does not reject. Moreover, outside of their chamber they are one and all treated with a peculiar respect such as our Senators never receive; a recognized and established deference, expressed by the terms "my lord" and "your lordship."

Now how do these four hundred-odd men get this controlling and brilliant position? A varying number are selected every year—nominally by the King, really by the Prime Minister. They are men in some way or other conspicuous—for genius and talent, for conspicuous military and civil service; sometimes for that of a purely partisan character; sometimes, as far as one can see, purely for their wealth. Yet in a way every one of those personally ennobled has a claim to the distinction. But, although peerages have been greatly multiplied of late, the number of men themselves honored with a seat in the House of Lords bears but a small proportion to the whole. How did the great majority get there? Why, by inheritance. A man sits in the House of Lords because his father or grandfather or remote ancestor, sometimes his very remote one, was exalted to the Upper House twenty, fifty, a hundred, four hundred years ago. Lord Shrewsbury, whose ancestor fought Joan of Arc in 1443; the Duke of Marlborough, whose ancestor fought the Duke of Vendome in 1708, have just the same right to sit there as Lord Roberts, who engaged the Boers so little while ago. Now such an institution as hereditary legislators is solemnly declared in the Bill of Rights of our own commonwealth to be ridiculous. Yet, on the whole, it may be doubted if the majority of Englishmen see the joke. They may—an increasing number of them certainly do—think it pernicious, obstructive, alien to the spirit of a democratic age; but it does not make them smile.

This right of the son to succeed his father in his rank and titles is wholly independent of age. The father of the present Marquess of Bute, one of the very wealthiest and most important noblemen, died when his son was an infant. He did not sit in the upper house till he was twenty-one; but he had every other privilege connected with his rank, as far as a minor could hold them.

The lords are often called peers, and their collective body is the peerage. What does peer mean? What it usually means—an equal. Every member of the upper house is within its walls equal to every other. The Duke of Cumberland, the cousin of the King, claimant of the throne of Hanover and head of the ancient house of Brunswick, is no more there than Lord Harmsworth, in whose person Magna Charta means a great newspaper. Yet the moment we study the composition of the peerage, we are told it consists of five ranks—barons, viscounts, earls, marquesses (the proper spelling) and dukes. As soon as the republican foreigner has learned all these distinctions, he must learn that people never talk about barons; they always say lords; on the other hand, though a duke is undoubtedly a lord of Parliament, you must never call him lord. Then if they are all peers in the House they are equal to each other? Not at all—the scale of rank and preeminence runs up the gamut from the natural baron to the A-major duke. But rank in what? Preëminence in what? In precedence. And what does that mean? Why, when people are marshalled in pairs to go out to dinner, or when there is a formal procession of peers their scale comes into play. Any how, it is a very great promotion for a baron to be raised to an earldom or an earl to a dukedom; let me tell you that!

There are very few dukes and marquesses, and not many viscounts; plenty of earls, and a great crowd—some of those most friendly to nobility think too great a crowd—of barons. The four upper ranks are chiefly filled by promotion from the lower, except when a Cabinet minister is ennobled, he is generally raised to a viscountcy at once. There was an amusing case a few years ago of a peer's getting promotion sorely against his will. A century and three-quarters ago, there was a certain Viscount Cobham, who had his title limited, failing direct male heirs, to his sister's descendants. He had direct male heirs; they became successively Earls Temple, and marquesses and dukes of Buckingham. Meanwhile the sister's heirs, caring nothing, and probably forgetting, if they knew it about a viscountcy in the clouds, became distinguished on their own account, and were ennobled as Barons Lyttleton—a name becoming more and more honored in each generation, but never attended with great wealth. One day the Duke of Buckingham died—his titles flew right and left—some expired—his daughter became Lady Kinloss in the peerage of Scotland; his cousin, Mr. Gore-Langton, became Earl Temple; and his very remote kinsman, Lord Lyttleton, woke up to find himself Viscount Cobham, with heavy fees to pay, and no earthly conceivable gain. He vowed he would not submit—but he had to. And now his wife walks out of the room before daughters of earls, and all baronesses!

That enormous fees are exacted from every newly-created or promoted peer is a weighty fact, which effectually prevents poor men from aspiring to nobility. But I was told the other day on unquestionable authority that when Sir Garnet Wolseley was made a viscount, he simply said he would not pay—and he did not. When Sir Edward Burne-Jones was made a baronet—which is not a title of nobility, though many Americans think it is—his son remarked that the four hundred pounds there was to pay acted as a prohibitory tax to the working classes. But how is it that we find noblemen in the House of Commons? How was Lord Palmerston to the end of his days a member and a power in that House, if he were a peer? How did Lord North, Lord Castlereagh, the Marquess of Hentington and a dozen others, occupy the like station? How is Lord Hugh Cecil prominent there now? All these questions are perlexing to Americans, and worth answering. Viscount Palmerston belonged to the peerage of Ireland and if Ireland still had a Parliament of her own, like that which existed for over three centuries, he would have sat in her upper house. Since the Union of 1801, the Irish lords elect twenty-eight representatives to the Imperial Upper House; but all the rest are free to sit, if they can get elected, in the lower. The next three titles are those of peers' eldest sons, who, in the three highest grades of the peerage bear some one of their father's inferior titles; but are only commoners; thus, Lord North was eldest son of the Earl of Guilford. But such a name as Lord Hugh Cecil at once opens up what is to Americans, and, indeed, to many Englishmen, a never-surmounted obstacle.

The younger sons of the first two ranks of the peerage are called by their Christian and family names with the courtesy title of lord prefixed; Lord John Russell was the son of the Duke of Bedford. Lord Hugh Cecil the son of the Marquis of Salisbury. The younger sons of an earl, and all sons of a viscount or baron are the Hon. Robert Spencer, etc.

The daughters of the first three ranks of the peerage use their Christian and surnames with the title of lady prefixed: Lady Moyra Beauclerk was the daughter of the Duke of St. Albans; Lady Mary Hervey, of the Marquess of Bristol; Lady Dorothy Howard of the Earl of Carlisle. All the daughters in the two lower grades, like their brothers, are entitled to the prefix of Honorable.

It is this necessary use of the Christian name which causes so many blunders among Americans, and among hosts of Englishmen as well. To say Lady Somerset for Lady Henry Somerset, Lord Churchill, for Lord Randolph Churchill; Lady Howard, for Lady Dorothy Howard, is held in England to stamp the speaker as a boor or a cad—what Tom Brown and Harry East would call a "lout." There is a Lord Churchill; he is a peer of Parliament in his own right—a distant kinsman of Lord Randolph Churchill, who was a younger son of the Duke of Marlborough. It is very easy to laugh at all this; as easy as it is to laugh at the wife of a German official for being an Ober Hiegsversaunnhurgstattimn. It is easy for any country to laugh at the absurdities of others. But if we will entertain English nobles here, if we will encourage American girls to marry them, if we will show that democrats as they are, their titles sound potently in their ears, we might as well get their titles right. An English magazine, trying to describe with keen admiration a Delmonico dinner, began the menu with "little neck oysters." Silly enough, but no sillier than to quote from a speech of Sir Edward Grey in the Commons, and call him Lord Grey—who was then in Canada—in the headline; no sillier than to speak of Massachusetts as choosing for her Governor that young nobleman, Sir Henry Vane. Vane was not Sir Henry till long after he left the Bay Colony never to return; and he never was a nobleman, titled or entitled.

I have purposely touched upon some of the lighter and less serious aspects of the House of Lords. What its future is to be, it would take a divinely inspired prophet to tell; the lower house has courted its opposition on the Labor question, the Irish question and the education question; and it is by no means certain that on some of these questions the lords may not be the real representatives of the people.

# BLACK POWDER MANUFACTURE.

**INDUSTRY REPLETE WITH DANGER NEAR KANSAS CITY.**

**Though Every Care Is Taken to Prevent a Spark That Might Explode the Whole Plant—Materials from Which Powder Is Made and Process of Manufacture.**

Within ten miles of Kansas City is a village whose people live in continual dread of a terrible death. It is Holmes Park, three miles south of Swope Park.

Near this village is a powder mill in which are made each day 1000 kegs of the most powerful blasting powder.

Within a few rods of the little white schoolhouse around which the children of the village romp and play is a great magazine in which are stored 20,000 kegs of powder. If this should explode it would wreck every house in the little village and would cause the buildings in Kansas City to tremble as if an earthquake shook them.

In this powder plant twenty-four men work. Death, stark and fearful, stares them in the face every moment. The tiniest spark struck from a bit of iron anywhere would cause the explosion that every one dreads.

There are sixty acres in the powder-mill grounds. It is very hilly. The mill has twenty different houses, each of them small and built of sheet iron. Each is built into an excavation dug in the side of the hill and each is far enough from the other so that if one explodes it might not cause any of the other nineteen to explode, too.

A man who was quitting the job last week said: "The thing that kept me worried was the fact that the little sheet-iron building in which I worked was set into a hole in the hillside so that if it exploded it would all go straight up in the air. That kept the dread of an explosion before me all the time and I imagined myself going up in the air in a sheet of flame. I just had to quit or I'd have gone crazy."

To minimize the danger of hot boxes all the journal bearings of the machinery are of brass, the tools of the workmen are of brass, so that no spark may be struck. There are twenty tons of brass upon the plant.

The powder is made of sodium nitrate, which comes from Peru, sulphur from Louisiana and charcoal from Missouri. The charcoal and sulphur are put into great iron drums and chunks of steel are put in with them. They revolve all night and by morning the steel balls have reduced the charcoal and sulphur to an impalpable black powder. This is put in bags and goes up the hillside to the four incorporating mills.

Each mills has a "pan," nine feet across, shaped exactly like a milk pan, with a floor of steel plate. In the pan two great steel rollers, six feet in diameter, each with a twenty-four-inch face and weighing thirteen tons apiece, roll around and around upon the bed plate. The charcoal, sulphur and nitrate of sodium are dumped into the pan. For two hours the rollers revolve and thoroughly mix and "incorporate" them.

The mixture goes next to the press, where it is poured into a long box set full of aluminum plates two inches apart. Hydraulic pressure squeezes it into cakes twenty-four inches square and an inch thick.

Then the cakes go to the corning mill, where they are ground into grains of different diameter, the largest about the size of kernels of corn. These are shoveled into bags and are wheeled around the hillside to another mill, where they go into cylinders and revolve in plumbago until they generate a heat of 160 to 200 degrees. Each grain takes on a high polish from the coating of plumbago, which preserves the powder grain and makes it sell more readily. Next they go to the separator, which assorts the grains into nine different sizes. Here the powder is packed into metal cans, each holding twenty-five pounds, and these cans are stored in the magazine, ready for the market.

W. H. Gaffet, superintendent of the plant, has been making powder all his life.

"Aren't you afraid of it?" he was asked.

"Well, I'd be a fool if I said I wasn't," he answered. "But I'm a fatalist. Every man will die the way the Lord intended him to. That's my philosophy, and so I go around this powder mill with that in my mind."

**Bishop Eastburn's Relief.**

Bishop Potter relates that on the first occasion when he visited Bishop Eastburn, Phillips Brooks' predecessor as bishop of Massachusetts, Bishop Eastburn, after dinner, fidgeted a little, glancing at the sideboard. Bishop Potter's father had been well-known as a stern opponent of the use of tobacco. But presently Bishop Eastburn rushed to the sideboard and got a box of cigars, at the same time remarking, lugubriously: "Dr. Potter, I presume that you don't smoke?" "Whenever I get a chance I do," answered Potter. Whereupon Bishop Eastburn's face broadened into a smile and he exclaimed: "Thank God! I was afraid you had inherited the detestable prejudices of your father."

**No Need for Worry.**

An engineer from Scotland was spending a few days in London with a friend, and after a busy morning sightseeing the Londoner chose a large restaurant for luncheon, thinking it would be a novel experience for the visitor. The latter appeared to enjoy his luncheon, but kept looking in the direction of the door. "What are you watching?" asked his friend, rather annoyed. "Well," was the quiet reply, "A'd keepin' an eye on ma topcoat." "Oh, don't bother about that," said the other; "you don't see me watching mine." "No," observed the guileless engineer, "thee has no call to—it's ten minutes sin' thine went."

**Black People in Persia.**

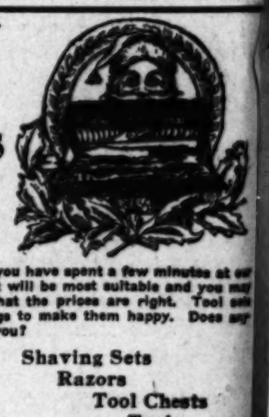
One of the "research men" of the Carnegie Institute at Washington, now traveling in the East, has made an interesting report with reference to the existence in ancient Persia of a race of black-skinned men, who possessed features resembling those of Africans.

The origin of these people, as well as their apparent disappearance in modern times, have furnished puzzling questions for ethnologists for a great many years. Some have supposed that in prehistoric times the greater part of Southern Asia was occupied by a primitive black race, of which only vestiges remained when the empires of Babylon and Assyria arose. Lately, descendants of the black man who figured in the early history of Persia are believed to have been found by the Russian explorer, Dr. Danfloff, dwelling among the mountains near Shiras, east of the Persian Gulf.

These people, although they still form an independent group, mingle with the surrounding population, as in ancient times, and find employment at long distances from their home. Some of them are to be seen in the city of Teheran.


"THE STORE FOR JUDICIOUS BUYERS"

**YOUR.... Christmas Gifts**



Choosing will not be so difficult after you have spent a few minutes at our store. We have numerous articles that will be most suitable and you may be sure the quality is the best and that the prices are right. Tool sets for the boys are just the proper things to make them happy. Does anything in the following list appeal to you?



Shaving Sets
Razors
Tool Chests
Tools
Sewing Sets
Scissors
Carving Sets
Cutlery
Pocket Knives
All Kinds
Base Ball Bats
Gloves
Express Wagons
Skates
Glass Cock Racers



**Buck's Steel Ranges**

We are the agents here.

Much of the cook's success depends on the stove. A poor stove will not cook well. The Buck steel ranges have enamaled doors and racks in their ovens which reflect the heat, giving an even temperature, baking perfectly without turning.

**Buy a Buck**

**Lisk's Sanitary Self-Basting Roasters**

Eliminating basting and watching; roasts meat, game, poultry, etc., perfectly and can be used on top of the stove as well as in the oven. Made of Lisk's imperial gray enameled steel ware and are stamped seamless throughout. See this roaster at once. Nothing on the market to compare with it.

**Henry Guyot**
538-540 So. SPRING ST.

36 In. 13½c. **BURLAPS** 40 In. 20c.

Makes a beautiful solid wall between base and molding, natural red or green, 50c; tacks to match; molding, 3c; 7 ft. opaque shades, best paint, $1.50; shingle stain, 75c; closing out some 50 patterns of wall paper cheap. House painting and papering reasonable.

**Walter Bros., 627 S. Spring**
Home F1055; Sunset Main 1055


**Spiral Arrow Heads Found.**

According to an authority of the National Museum at Washington there have recently been found in New Jersey several chalcedony arrowheads which are so peculiar in form that, if they are genuine relics of Indian times, they seem to indicate that the red men may have sought in some cases, to give their arrows a [illegible] motion, like that of a rifle ball.

The arrowheads in question are in a spiral shape, and one of them makes a fifth of a turn in its [illegible] of two and one-half inches. Dropped point down in water, it is said to perform a complete revolution in a space of about thirty inches.

# SENATORIAL CHARACTERS.

*Personal Peculiarities of Prominent Lawmakers.*

*Men With More Power Than Cabinet Officers.*

*Grip of the Old Time Members Is Very Strong.*

BY GEORGE ROBERT AGNEWS.

The session of Congress that opens in the last month of 1906 marks the end of many careers, and the beginning of sundry others, which promise great things. While the approaching session will be short, and probably unmarked by momentous debates, it really stands as a turning point in many particulars. The day of radicalism is at full dawn. The old days of conservatism are passing. The people have spoken for change, and Congress will respond. For nowhere is popular feeling so quickly felt and expressed as in Congress, particularly in the House of Representatives. Men whose political lives depend upon executing the will of their constituents will not be mealy-mouthed.

In the Senate it is different, since a Senator's term outlasts the ordinary outburst of popular will. The issues of yesterday are not the issues of tomorrow. A Senator who defies and spits upon the instructions of his State, as some of them have, may be a hero by the time he comes up for reelection. Some Senators are so fortunate as to have a constituency which elects them, whatever they may do and however they may vote. It is these Senators, making the job a lifelong study, who control affairs in Congress. The new voices may be loud, but the grip of the old-timers is strong.

Among the newcomers who is attracting much attention and who promises to become still more prominent in the coming session is Robert Marion LaFollette, Senator from Wisconsin. Is he a blatant demagogue, as his enemies assert, or is he John the Baptist in advance of the millennium, calling upon the people to make their paths straight?

**LAFOLLETTE HAS MADE ENEMIES.**

Senator LaFollette has aroused intense enmities since he entered the Senate. He has made strong friends also. He does nothing by halves. He is not a moderate in any sense. When he fights he runs amuck, and burns his ships behind him. Either he believes in the reform he advocates with his whole soul, and is ready to burn at the stake for them, or he is a consummate actor, who delights in fooling everybody, including himself.

LaFollette is a small man, stockily built. He wears a long frock coat. He is always highly scented—too

Easy Money IN Mica

Quick Money IN Mica

Sure Money IN Mica

We have secured all the rights to the largest Mica Mine in the world—only one other Mica Mine in the United States, and only one-tenth of the Mica used in the United States is mined here, balance all imported from India.

We can, with five men, take out one-half ton a day, and we shall put on twenty-five men—so you can figure the wealth of this mine, taking into consideration mica is worth from 60c to $14.00 per pound, or from $1,200 to $28,000 per ton.

In prospecting four weeks we have six tons of mica on the dump, and we have orders for all of it, and more too. We own the mineral rights to 480 acres of this valuable stuff.

We are incorporated under the laws of California for $300,000, par value of shares $1.00, with conservative men at the head. Broadway Bank & Trust Company, Depository and Davis, Rush & Willis, Attorneys.

We have placed on sale 50,000 shares at 50c per share, with a guarantee of two per cent per month dividend on par within ninety days after we get to work, which means four per cent per month dividend on the money you invest. We think we can make this stock worth $10.00 per share within twelve months. It should have been incorporated for Ten Million, in place of Three Hundred Thousand Dollars, but it is a close corporation and only a small amount of stock is to be sold. Come to our office and let us show you the biggest proposition you ever saw. No gold mine in it with this mica.

Make Checks and Drafts Payable to T. M. Miller, Secretary

H. L. Miller & Company

Main 6707 414 West Seventh Street, Los Angeles Home F-3738

*References: Broadway Bank & Trust Co., Bank of Los Angeles, Venice Bank, Ocean Park Bank*


# SENATORIAL CHARACTERS.

*Personal Peculiarities of Prominent Lawmakers.*

*Men With More Power Than Cabinet Officers.*

*Grip of the Old Time Members Is Very Strong.*

BY GEORGE ROBERT AGNEWS.

The session of Congress that opens in the last month of 1906 marks the end of many careers, and the beginning of sundry others, which promise great things. While the approaching session will be short, and probably unmarked by momentous debates, it really stands as a turning point in many particulars. The day of radicalism is at full dawn. The old days of conservatism are passing. The people have spoken for change, and Congress will respond. For nowhere is popular feeling so quickly felt and expressed as in Congress, particularly in the House of Representatives. Men whose political lives depend upon executing the will of their constituents will not be mealy-mouthed.

In the Senate it is different, since a Senator's term outlasts the ordinary outburst of popular will. The issues of yesterday are not the issues of tomorrow. A Senator who defies and spits upon the instructions of his state, as some of them have, may be a hero by the time he comes up for reelection. Some Senators are so fortunate as to have a constituency which adores them, whatever they may do and however they may vote. It is these Senators, making the job a lifelong study, who control affairs in Congress. The new voices may be loud, but the grip of the old-timers is strong.

Among the newcomers who is attracting much attention and who promises to become still more prominent in the coming session is Robert Marion LaFollette, Senator from Wisconsin. Is he a blatant demagogue, as his enemies assert, or is he John the Baptist in advance of the millennium, calling upon the people to make their paths straight?

LAFOLLETTE HAS MADE ENEMIES.

Senator LaFollette has aroused intense enmities since he entered the Senate. He has made strong friends also. He does nothing by halves. He is not a moderate in any sense. When he fights he runs amuck, and burns his ships behind him. Either he believes in the reform he advocates with his whole soul, and is ready to burn at the stake for them, or he is a consummate actor, who delights in fooling everybody, including himself.

LaFollette is a small man, stockily built. He wears a long frock coat, and is always highly scented—too highly scented to be agreeable to some of his colleagues. His hair—ah, his hair. What a tale of truculence that staring upright hair tells. It sticks straight up, as stiff as a broom. It is brown, with a tint of red. It gives the Wisconsin statesman a terrible aspect as he shakes his head and bellows. He does not shout; he bellows. Of a sudden his bellow shrinks to a soft, cooing whisper. He caresses his hearers with that sinuous voice. It even whines as he squirms his shoulders about and looks up sidewise from under bushy brows. Then he bursts out again, his arms shoot forward and upward, his horrid hair rears as if to strike, and from that undersized body issues a bellow that would stir up envy in an Andalusian bull. Oh, it is fine. And it takes the groundlings by storm.

What is the effect upon the Senate? Well, that is different. These old Senators are not totally ignorant of the art of oratory, although most of them are sorry specimens when they try to ply the art themselves.

TALKS TO GALLERIES.

Most of them do not listen to LaFollette at all. They read, or tell stories, or go out for a smoke. LaFollette keeps his eye on the empty seats around him, but his soul is in the galleries. He knows the American people are listening to him. He speaks to them. This man has done some good during his brief term in the Senate. Grant that he is an actor—that his voice and its accompaniments are exerted solely for the use of the galleries. He has, notwithstanding, forced honest treatment of the Indians. He has forced an investigation of the grain elevator trust. He has forced consideration of the bill limiting the hours of railroad employés. This bill is now the unfinished business of the Senate, thanks to LaFollette's persistence. It comes up at once, and so long as he is there is cannot be squelched. He pours out facts, figures, argument, logic, in an inexhaustible stream. It overwhelms the Senate. Purely to get rid of him and his tireless stream, the Senate is likely to pass the bill.

At first the Senate tried to squelch LaFollette. It would not work. It sent him down in the sub-basement, in the Committee on Improvement of the Potomac River Front—a dead and mummified committee, which never meets, and which could not do any good if it did meet. LaFollette bobbed up serenely, "butted in" all along the line, trampled on a few sacred Senatorial precedents, got himself disliked here and there, and won applause from the plain people throughout the whole country.

HAS ROASTED FELLOW MEMBERS.

During the past summer, Senator La Follette has been employing his time criticising his colleagues in the Senate. The last session had hardly closed before he was on the Chatauqua platform, pouring hot shot into the Senators, who are popularly supposed to represent railroads, Standard Oil, mining swindles, land frauds, meat trusts, and everything but the people. La Follette hit out in all directions. He gave "Steve" Elkins a dig. He struck Aldrich. He took time to strike a vicious blow at Foraker. Tom Carter came in for a swipe. He did not forget Henry Cabot Lodge. He intimated that his colleague, Spooner, was an enemy of the republic. At Salt Lake Senators Smoot and Sutherland of Utah introduced him to an audience of Gentiles and Mormons. La Follette then launched into a strong "roast" of Smoot and Sutherland. That helped some. Finally La Follette jumped upon Senator Fulton of Oregon. When Fulton was asked what he had to say in reply, he remarked, with Senatorial blandness, "It's a waste of lather to shave an ass."

So La Follette comes to Washington with a fine assortment of enemies, who will do their best to make his term in the Senate interesting. As he loves to fight he will be in clover during the whole session.

Some people think they would like to see a combat between Senator Tillman and Senator La Follette. They think it should be interesting. It would not. La Follette is not a dangerous man in debate, as debate is conducted in the Senate. Tillman would make mincemeat of him. Tillman's powers of repartê, his astonishing mental agility, his savage aggressiveness, and his willingness to go to any length, including a fist fight, make him a dangerous adversary. Of course, much of his savagery is gallery play. That satanic scowl of his is not nearly as ominous as it appears.

MIGHT DRAW A KNIFE.

He does not contemplate drawing a knife and disemboweling his opponent, as the gallery fears. Yet the gallery knows, and every Senator knows, that Tillman would, if goaded to it, snatch an inkstand or draw a knife and go at his tormentor without regard to consequences. So his scowl is always interesting as a hint of what might be.

Senator Tillman is one of the readiest debaters who ever sat in the Senate. He is not a smooth talker—anything but that. But he speaks with such startling frankness that the Senate cocks its ear to listen. It never knows what is coming next. He seems always, when angry, to be on the verge of an outburst of violence and profanity. When not angry, but merely disgusted, his tongue drops distilled scorn. It is like the whip of scorpions. It literally lashes the subject of his contempt.

The Senate has seen Tillman in action so often that it is never satisfied with him unless he is on the rampage. Yet Tillman is a hard student, and has managed to dig up a lot of rascality, which he has mercilessly exposed. It is said he has discovered a lot during the past summer, especially in relation to the coal-carrying railroads. He is sure to be one of the most prominent figures in the Senate this winter.

Next to Tillman sits "Joe" Bailey, of Texas. Bailey and Tillman had a row during the closing days of the last session. Tillman made one of his slurring remarks about lawyers—he is only a farmer himself, he says—and Bailey resented it. Bailey prides himself upon being a lawyer. He proceeded to dress Tillman down to the queen's taste. Tillman made a bluff at replying, but he had nothing handy to use except verbal bombs, and he likes Bailey too well to call him names or hurt his feelings. So he took his medicine. If the medicine had been administered to anybody else the patient might have made a scene.

BAILEY A KEEN ONE.

"Joe" Bailey's make-up is peculiar. He is young, but ponderous. He is slow of speech, but quick as lightning in thought. He is destitute of humor, but often he displays a sharp wit. His manner is modest, but his egotism is enormous. He is scrupulously polite, but quick to take offense. He has great reverence for the dignity of the Senate, but has done much to violate its dignity. He is a profound student, but does not hesitate to use sharp and shallow tricks in debate. He is alternately broad-minded, sectional, patriotic, partisan, visionary, practical, conciliatory, vindictive, and otherwise contradictory. But Bailey is never stupid, never prosy, and never ignorant of his subject. His discrimination in keeping out of debates which would reveal his ignorance is much keener than that of many of his colleagues on both sides of the chamber.

Senator Bailey is so constituted that he will always be prominent in the Senate, as long as he stays there—and if the people of Texas are wise, they will keep him there for the rest of his life. It is the universal belief in Washington that "Joe" Bailey has in him the making of a statesman of the good old kind—a real statesman, not a temporary makeshift or counterfeit. His faults are those of youth, such as hastiness of temper, surplus egotism, too intense partisanship and sectionalism, and undue regard for shifty expedients in the excitement of debate. When Senator Bailey can look upon his foe with unruffled temper; when his egotism has settled down into a just estimate of his powers and limitations; when he has broadened out into an American instead of being merely a Texan and a Southerner, and when he has learned to scorn vain transitory forensic triumphs gained at the expense of candor or scrupulous fair play, he will have become one of the great figures in the lengthening line of famous Senators.

THINKS HE HAS ARRIVED.

It is a curious fact, proving Mr. Bailey's oversupply of egotism, that he resents all descriptions of himself which speak of what he will be. He thinks he is full-blown and complete, as he is. He does not like the idea that he has not reached his growth. But, although he is past forty, it is nevertheless true that he is still growing. He is an oak, and not a willow. It will be surprising if, in the session about to begin, Senator Bailey does not unconsciously reveal that he has developed depth and balance since his last appearance in the Senate chamber.

Other men are likely to loom large at the coming session. One of them has loomed large at many previous sessions—Eugene Hale, of Maine. His grip has been strong for years, but it is tighter now than ever. As Senator Allison, crowned with years and honor, begins to take in sail, Senator Hale comes forward as the logical successor to the man from Iowa. He will become chairman of the Committee on Appropriations when Allison steps out. This may be very soon, as Mr. Allison is not in condition to stagger much longer under such a load.

Eugene Hale's chief characteristic is absolute independence. He is not tied to any man or set of men. He is rich and is assured of a seat in the Senate as long as he lives. He is as frank of speech as Tillman himself, while possessing greater ability and infinitely greater power. Senator Hale performs services of untold value to his country. He is an indefatigable worker, and the quality of his work is of the highest. He completely dominates the Committee on Naval Affairs, of which he is chairman. It is hardly too much to say that he dictates to Congress what it shall do in naval matters. The navy credits Hale with all it gets, and blames him for all that it fails to get—and it is usually right. Senator Hale, however, does not confine his labors to naval affairs, but watches all the machinery of the Government, from the President down.

STIRS UP THE ANIMALS.

Once or twice during a session the man from Maine says a few words in the Senate, apparently for the sake of seeing the fur fly. He takes a whack at the President, distributes a few well-placed jabs at the Cabinet officers, and thumps minor officials unmercifully. His criticism of naval officers is sometimes painfully frank, and to the point. He is equally frank in showing army officers where their weak spots are. Whenever Senator Hale begins one of his brief speeches the news is instantly telephoned down to the State, War, and Navy building, and the three big departments are on the tip-toe of excitement. They never know what Hale is likely to say. He is just as apt as not to blurt out a department secret. More than once he has thrown a javelin or two at the State Department and its conduct of foreign relations, with the result that he has had foreign officers in various European capitals by the ears.

Senator Hale's manner is not engaging to the stranger in the galleries. He has a haughty air as he rises and stands motionless, awaiting recognition. After having been recognized, he stands silent until Senators are absolutely quiet. This slight mannerism has something about it which grates upon the stranger. He is provoked still further when Senator Hale begins, for the Senator's voice is inaudible. He speaks directly at the Vice-President, and seems to care nothing for the people above him. They can hear him or not— he doesn't care.

But after Senator Hale has spoken a moment or two he is easily heard. He speaks quietly always, although audibly after the first sentence is out. He indulges in no flourishes of any kind. His language is compact and bluntly to the point, but not devoid of imagination. Mr. Hale can use sarcasm when he likes with withering effect. His tongue is sharp and polished. He chooses his words with deliberation, but without hesitation. Some of his phrases are epigrammatic. Occasionally he employs a word that is so pat as to pass immediately into current use.

NO BUBBLE REPUTATION.

It is probable that during the coming session, which will be devoted largely to matters of appropriation and expenditure, Senator Hale will be more prominent on the floor than during the last session when the railroad rate bill was up. He does not make speeches on such things. He is not seeking the bubble reputation, and he does not appear to care how the public regards him.

Senator Aldrich of Rhode Island is coming to Washington in fine shape this winter. He is in good health, and has just completed a palace near Providence that would put Newport to shame. People who say that Aldrich's grip on the Senate is loosening do not know the ways he keeps. He is stronger than ever, more resourceful, and more popular with his colleagues. As the tariff question seems to loom up Senators of ordinary caliber run to Aldrich as little chickens run to the mother hen. He is master of the finances and tariff schedules—the only master there is.

Aldrich is finance minister of the government also—not in name, but in fact. Last spring, when San Francisco people came here to ask for a loan of $10,000,000 of government money, they went to Secretary Shaw first—a funny blunder. Of course, he sent them to Senator Aldrich. Aldrich listened to them, told them how powerless he was, and what a small figure he cut in Congress, and advised them to drop the plan. They went back to Secretary Shaw. Shaw said: "I'll lend you the money if you will get a note from Aldrich saying it will be O.K." The committee trotted back to Aldrich, but they didn't get the note. He merely shrugged his shoulders and told them he was only a Senator.

MURRAY CRANE A POWER.

Senator Winthrop Murray Crane of Massachusetts, also comes to Washington in fine shape for a winter's work. He is a bridegroom, having married one of the charming Boardman sisters of Washington. Senator Crane is another Aldrich, when diplomacy and mixing qualities are needed. He is becoming a power in the Senate. Yet he never made a speech in his life, and would faint if called upon to do so. His influence is entirely personal and based on the fact that he is not only the prince of good fellows, in a gentlemanly and quiet way, but an amazing business genius. He can unravel a tangled situation with the skill of a Houdini. His genius is purely modern and of the Yankee type. He neither looks nor dresses like a statesman, and he would laugh if he were addressed as one.

Among the potent ones in the Senate during the coming business session, will be Morgan of Alabama, who watches the Panama Canal with never closing eye; Lodge of Massachusetts, who can turn his hand to anything and who does everything well; Foraker, who loves a scrimmage; Spooner, who can split a hair finer than any other lawyer in the Senate; Dolliver, who can make rafters ring with the real old genuine Star Spangled Banner oratory; Knute Nelson of Norway, who knows a thing or two in English; Beveridge of Indiana, a brilliant fighter and debater; Perkins, the sailor, who stands behind Hale in naval affairs; Culberson of Texas, who is regarded by many people as superior intellectually to his brilliant colleague; Daniel of Virginia, a descendant of Pocahontas; John Roife, and a dozen others on both sides of the policial fence.

SOME HOUSE CELEBRITIES.

In the House—well, Uncle Joe Cannon is still on deck, so everything is lovely in the House. Several old-timers will sing their swan-song in the House this winter. Chief among them is Gen. Grosvenor of Ohio—"Old Figgers," the only man in the United States who knows in advance what the people will do on election day. He could not foresee his own victory, but that was not his fault. It wasn't there. He will be joined in the journey across Styx by "Jim" Wadsworth of Genesso; N. Y., a man who owns a whole county and still was beaten. Another who crosses the ferry is McCleary of Minnesota, the aboriginal standpatter. His constituents did not stand pat, or he never would have joined the houseboat party on the Styx. Bigger than them all, among the singers of swan-songs, is Babcock of Wisconsin, who defied the Speaker's lightning last session, and who was mortally hit in the heel by La-Follette.

But the House will swing along, even with these great men gone. They will be there this winter, and by the time another session arrives the government will have become accustomed to the prospect. So long as Uncle Joe Cannon is on deck, a quorum is present, and the House is ready to do business. He has been spending the past few days hunting quail with his old chum, "Jim" Hemenway, now a Senator from Indiana. On December 3 Uncle Joe's eagle eye will gaze down the aisles of the House, looking for something bigger than quail. He is reported to be in fine physical condition, and mentally he is fit as a fiddle, aside from a dull, mysterious buzzing in his ears. But you can't keep these youngsters from trifling with the Presidential bee.

### Selling Sea Water.

For some time the Great Eastern Railway Company has supplied sea water in small quantities to aquariums, both public and amateur.

This past few months, however, a wonderful increase has taken place in the demand, hundreds of three-gallon kegs coming up to Liverpool street every day.

The water is obtained from Lowestoft, where it is claimed to be purer and more invigorating than from any other part of the English coast.

Two large tanks, half a mile out at sea, are filled with the tide. When they are full a special boat goes out and fills the kegs, which are then sent on to London by express train.

"The water only used to be ordered by aquariums," said a Great Eastern Railway official to the Daily Mirror; "now, however, doctors are ordering their patients to drink it in small quantities. Sea water is claimed to be especially good for gout and rheumatism.

"Photographers, too, are now ordering it, using it for some kinds of toning and fixing.

"Apart from these purposes, many people are realizing the bracing properties of sea water for a sponge down in the morning. It is, as every one knows, wonderfully freshening."

A three-gallon keg costs only 6d, and if ordered in large quantities a reduction can be made.—[London Mirror.

### Her Original Scheme.

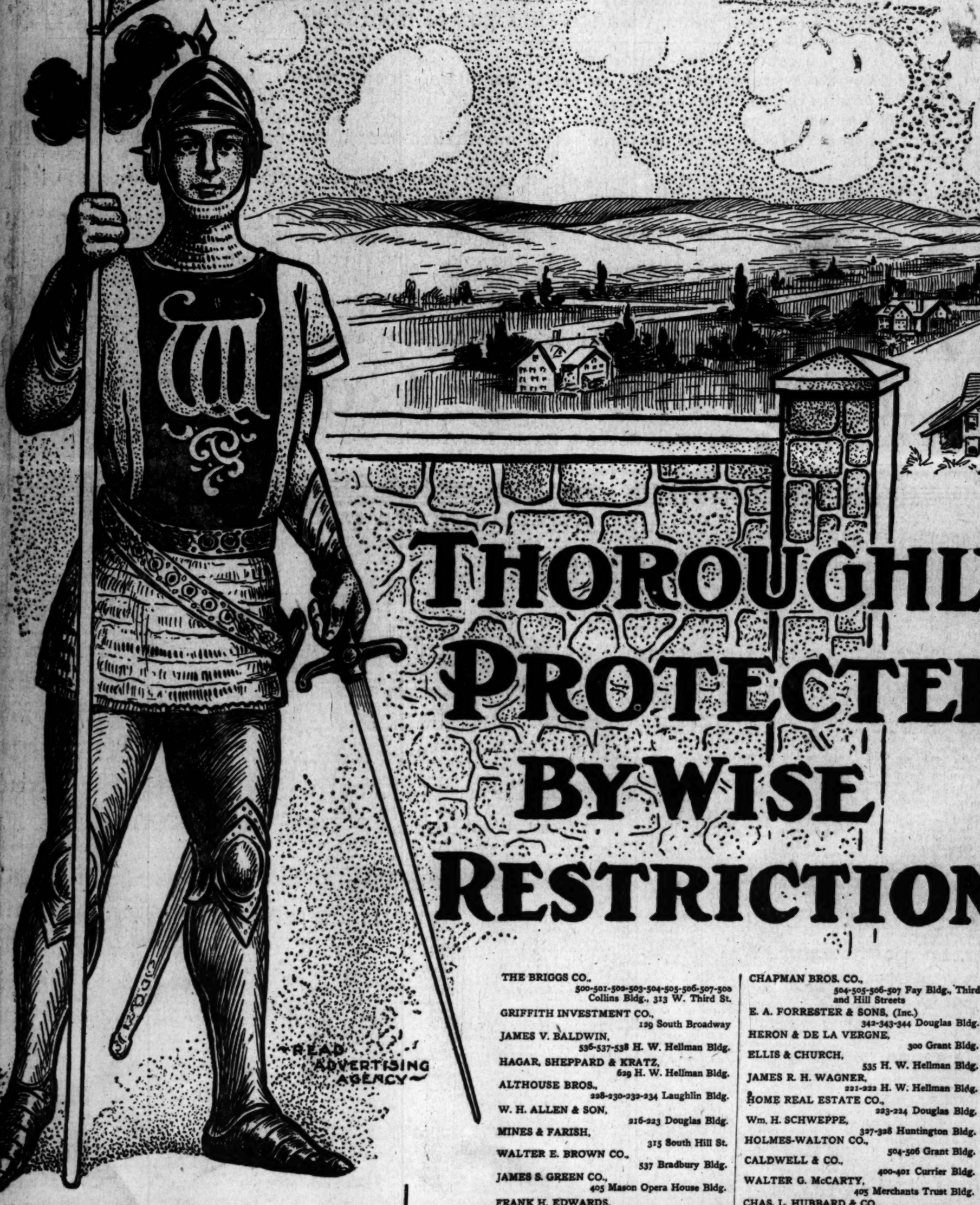
She was very proud of her first bank book and determined to make none of the silly mistakes she had read about in the joke columns of newspapers. There was no danger of overdrawing her account. Every check was duly recorded on the stub, and after every four checks a balance was correctly struck.

"But how is it," asked the man one day when looking over the book; "how is it that your checks always come out in even dollars? Do you never have a sum like $5.11 to pay?"

"Yes, often; but I have a famous scheme," she explained gleefully. "It's such a bother to add up the cents that I just make the check out for $5 and send the 11 cents in postage stamps."

SUNDAY, DECEMBER

# Wilshire Boulevard




## THOROUGHLY PROTECTED BY WISE RESTRICTIONS

THE BRIGGS CO.,
500-501-502-503-504-505-506-507-508 Collins Bldg., 313 W. Third St.

GRIFFITH INVESTMENT CO.,
129 South Broadway

JAMES V. BALDWIN,
536-537-538 H. W. Hellman Bldg.

HAGAR, SHEPPARD & KRATZ,
629 H. W. Hellman Bldg.

ALTHOUSE BROS.,
228-230-232-234 Laughlin Bldg.

W. H. ALLEN & SON,
216-223 Douglas Bldg.

MINES & FARISH,
315 South Hill St.

WALTER E. BROWN CO.,
537 Bradbury Bldg.

JAMES S. GREEN CO.,
405 Mason Opera House Bldg.

FRANK H. EDWARDS,
555 South Spring St.

CHAPMAN BROS. CO.,
504-505-506-507 Fay Bldg., Third and Hill Streets

E. A. FORRESTER & SONS, (Inc.)
342-343-344 Douglas Bldg.

HERON & DE LA VERGNE,
300 Grant Bldg.

ELLIS & CHURCH,
535 H. W. Hellman Bldg.

JAMES R. H. WAGNER,
221-222 H. W. Hellman Bldg.

HOME REAL ESTATE CO.,
223-224 Douglas Bldg.

Wm. H. SCHWEPPE,
327-328 Huntington Bldg.

HOLMES-WALTON CO.,
504-506 Grant Bldg.

CALDWELL & CO.,
400-401 Currier Bldg.

WALTER G. McCARTY,
405 Merchants Trust Bldg.

CHAS. L. HUBBARD & CO.,
426-428 Laughlin Bldg.

The nest R
The B
No r residenc
impr d or so c
District. T
re not nee
ve here.
hire Boul
rotected in
nter the Dis
haracter bre
ccessible, sp
ence district
lace for hom

One word
hould inves
ny purchas
upply of pu
ontracts ha
ill be laid
e completed

Have you i
een over the
at are going
m d here? If n
Co cate with any
Dist nd give you re

LSHIRE

# lvd District

## The nest Residence Section of Los Angeles
## The Best Protected -- The Closest In

No o
impr



r residence section of Los Angeles is so uniformly well
d or so carefully restricted as the Wilshire Boulevard
District. The lines are not too severely drawn—buyers
re not necessarily obliged to erect mansions in order to
ve here. But when a man puts up a home in the Wil-
hire Boulevard District he can feel sure that he will be
rotected in his improvements. No flats or apartment houses can
nter the District---no business houses---nor can any nuisance of any
haracter break through the restrictions which protect this easily
ccessible, splendidly improved section of the city. It is to be a resi-
ence district, pure and simple, throughout its entire extent---the best
lace for homes of the better type.

One word in regard to water---buyers in this section of the city
hould investigate the water question thoroughly before making
ny purchase. The Wilshire Boulevard District has an abundant
upply of pure water furnished by the Union Hollywood Water Co.
ontracts have been awarded. Twenty-five miles of new pipe line
ill be laid. Work will begin within a fortnight, and the main line
e completed within 30 days from the time ground is broken.

Have you informed yourself concerning the Wilshire Boulevard District?
een over the ground? Noted its location, elevation, splendid improvements
at are going forward? Learned at first hand of the intense activity
man d here? If not, the time to do it is now—in your own interest avoid delay.
Com icate with any of the firms named herewith. They will gladly show you the
Distr nd give you reliable information concerning it.

# LSHIRE DEVELOPMENT ASSOCIATION

# Easy Money! Quick Money! Sure Money!

You can make money easy, quick and sure, by buying a lot in the

# Vista Del Mar Tract

## LONG BEACH

If you are not already one of the fortunate lot owners in this tract get in quick as we have only a few choice lots left at ground floor prices.




VISTA DEL MAR — CAN YOU BEAT IT?

GROUND FLOOR PRICES

That means money to the investors. If you have not seen the tract, come in and we will be pleased to take you down and show you.

$40,000 being expended on improvements and, with the high-class restrictions, will insure nothing but fine homes which, of itself, is a sure guarantee of good profits for those who get in on the ground floor. See us about it.

Phones—City { Home 3738 / Main 6707
Long Beach—Home 1144

**H. L. MILLER & CO.** 414 W. 7th St., Los Angeles
25 American Av., Long Beach


# MAKING ROADS FOR THE FARMER.

WASHINGTON, Nov. 26.—The Postoffice Department is starting in to coöperate with the Department of Agriculture for the benefit of the farmers. Whenever, in any part of the country, the rural free delivery service finds the highways bad, its inspectors will report on the matter to Washington. Whereupon, the information will be conveyed to the Secretary of Agriculture, who will communicate with the local authorities in the district where the bad road is located, suggesting that the government, if called upon, will be glad to help in setting the trouble right.

It is not intended, of course, to interfere in local affairs. If in any particular district the authorities are satisfied with bad roads, Uncle Sam will not attempt to compel or persuade them to build better ones. But it is believed that in nearly every instance of the kind the people most directly concerned will be disposed to welcome such an offer of assistance from the government.

When in such a case the offer is accepted, the government road bureau will send its experts to the locality, wherever it may be, and will proceed to build what is called an "object-lesson road," to show the farmers how to do it. It will furnish, also, all the requisite machinery, the local population being required merely to supply teams, materials and rough labor. One mile of road will be made in this way, of the kind—dirt, macadam or what not—that seems most suitable. Cost, necessarily, is an important consideration. One may build a house for $100, or for $1,000,000; it is the same way with a road.

The business of improving the highways of the country is being taken up very seriously by the government. At the coming Jamestown Exposition two object lesson roads will be a part of Uncle Sam's exhibit, illustrating the work of the Road Bureau. One of them will extend from Norfolk to the fair grounds, a distance of four and a half miles. The other will be nine miles in length, extending from Williamsburg to Jamestown Island. These will be magnificent stretches of macadam, constructed in the highest style of the road-making art as at present understood, and over them hundreds of thousands of visitors to the exposition will pass in carriages and automobiles.

When the movement for the improvement of roads has got well started, the Department of Agriculture proposes to try to cultivate popular sentiment in the direction of beautifying the public highways everywhere by the planting of trees along them. For not only do trees make roads more comfortable to travel upon, thanks to the shade they afford, but (leaving aesthetic considerations aside) they save a good deal of money in the long run. Acting as a windbreak and rainbreak, they keep the wind from blowing away the dust, which is the life of the road, serving as a cementing material for its surface; and they prevent the rain from washing away the material.

Naturally, the farmers will derive a substantial advantage from the betterment of rural free delivery service which must follow the improvement of the roads. Incidentally, the value of their farms will be increased. Already, indeed, it has been observed that the application of the free delivery system to farming regions has had a marked tendency to raise the price of real estate in such districts. No wonder, then, that farmers all over the country are forwarding eager petitions to Washington, asking for the further extension of the service. More than 7,000,000 people now receive mail through the hands of rural carriers, and it is estimated that about 21,000,000 are eligible—so that within the next few years the system ought to attain three times its present magnitude.

There are already over 36,000 rural carriers—some of whom, by the way, are women, though only a few as yet. At the present time the Postoffice Department is trying to persuade Congress to put these carriers on an equal footing with carriers in towns and cities, paying them something like $900 a year. The rate of remuneration is now so low, being only $50 monthly for a man who is obliged to furnish his own horse and wagon, that many of the most efficient employés in this line have been handing in their resignations lately—a circumstance which the department regards as exceedingly unfortunate.

The fact is that in most parts of the country $50 a month will not procure the services of a capable man, with horse and wagon. Up to the present time this remuneration has been found fairly adequate because the carrier was permitted to earn extra money in various ways. He could take orders for merchandise on commission, for example, or he might, and usually did, deliver newspapers on his own account. But Uncle Sam now refuses to allow any carrier to deliver papers which are not sent through the mails, with postage paid; and, though he may carry merchandise for patrons along his route, and receive pay for them, he is no longer permitted to perform such service for merchants. He cannot tell people that "So-and-So has got in a new lot of hams," and the grocer must not ask him to transport a parcel of provisions.

Farmers in the immediate neighborhood of postoffices have always been in the habit of taking daily newspapers, but now the latter are obtaining regular subscribers all over the agricultural districts, however remote, thanks to the rural free delivery system. Many of the postoffices that feed such districts receive ten times as many papers as they did half a dozen years ago, for dissemination by the wagons of the carriers. Thus the system has been of great advantage to the newspapers, which in parts of the West have been paying to the carriers more money than the latter received from Uncle Sam, simply to act as agents.

It seems rather a pity that the old state of things was not allowed to continue, as everybody was so very well satisfied. The government paid little; the carrier was well remunerated, and at Christmas time his wagon was literally loaded with vegetables and other substantial gifts by grateful persons who had occasion to utilize his valuable services. But now, alas! all of his privileges have been cut off, and the efficiency of the service is seriously threatened, unless Congress can be induced to raise the rate of pay.

The most recent ruling of the Postoffice Department requires that signals of one kind or another shall be placed on all rural free delivery boxes, to indicate whether they are full or empty. It is of importance that the time of the carrier shall not be wasted in investigating empty boxes; and, accordingly, a simple arrangement is made by which a little flag or metal disk is displayed by any receptacle that contains mail matter intended for collection. On the other hand, when the carrier deposits something in the box, he fixes the signal so as to show the fact. Nearly 100 different patterns of rural mail boxes are recognized by the department as officially approved. It is required that the receptacle shall conform to certain regulations; the day when an old trunk or soap box would serve has gone by. Reasonable security and protection from weather are the essentials.

It is expected that pretty soon every rural carrier will be required to carry on his wagon a Weather Bureau flag, indicating the government forecast for the next twenty-four hours—a bit of information of obvious usefulness to people engaged in the production of crops.



A road construction train



Train for carrying road-building material



Sample good road



Rock crushing machine for preparing road material

**Disarmed, but Not Disabled.**

"I thought it was a good time to see the old gentleman for his daughter. He is suffering from a recently broken arm."

"Well?"

"I found I made a mistake in not waiting until he broke a leg."—(Cleveland Plain Dealer.


The Story of the White Heart

Do you know that the great Pillsbury-Washburn Mills of Minneapolis are now making

**PILLSBURY'S BEST Cereal, Vitos**

The white heart of the wheat. A 2lb. package makes 12lbs. of delicious creamy white food

**Your Grocer has it now**

Made by the man who makes "The Flour"




**Show your good judgment by getting six per cent. on your money.**

Continental Building and Loan Association of San Francisco the soundest bank of its kind in the world.

Paid in Capital and Reserve.....$3,000,000.00

DR. WASHINGTON DODGE, President
GAVIN McNAB, Attorney.
WILLIAM CORBIN, Sec. and Genl. Mgr.

INSURANCE LOANS INVESTMENTS

W. S. Withers & Co.
District Managers,
129 South Broadway, Los Angeles, Cal




# In the Field

## NEW BOOKS REVIEWED.

[BY A TIMES REVIEWER.]

### CHRISTMAS BOOKS.

...ard Chandler Christy.

...AMERICAN GIRL. By Howard Chandler Christy. Moffat, Yard & Co., New York. ...tes, $2.50.)

...e Christy Book for 1906 is the best ...l that have been produced by their ...ous author. The drawings are ...rming, and there are a large num... of them, colored and in black and ...e. About the originality and value ...e text there might be two opin... but at least, the artist has writ... with full appreciation of his sub... and from a modern viewpoint. ...publishers have added their best ... to make a beautiful book.

### CIVIL WAR MEMOIRS.

...onal Experiences.

...NISCENCES OF A MOSBY GUERRILLA. By John W. Munson. Moffat, Yard & ... New York. (Price, $2 net.)

...E AFTER THE WAR. By Myrta Lock... Avary. Doubleday, Page & Co., New ...

...OF BULL RUN TO CHANCELLORS... ...LE. By Newton Martin Curtis, Brevet ...r-General U.S.V. G. P. Putnam's Sons, ... York.

...e volumes of personal memoirs of ...Civil War are multiplying fast, ...e days, but the above-named three ...without doubt among the most im... ...ant that have appeared. John W. ...son was a member of the famous ... of rangers, and tells the story of ... entire career in an interesting ...ner. As this company of daring ...ers were among the most brilliant ...problematic figures of the war, his ... will be widely read.

...Avary's story of "Dixie After ...War" is particularly notable be... ...e of the picture she gives of the ...ers in the southern Confederacy, ...cially of Jefferson Davis, of whose ...she had special opportunity to ... Gen. Clement A. Evans, in an ...duction to the volume, says: "No ... hitherto published portrays so ... and graphically the social con... ...ns existing in the South for the ...ve years following the fall of ...mond. . . . As a bird's-eye view ...e South after the war, the book ...xpositive of its title, every salient ...re of the time and territory being ...ght under observation." Mrs. ...y is a journalist and the author ...A Virginia Girl After the War." ... book is finely illustrated "from ...paintings, daguerrotypes and rare ...graphs."

...n. Curtis's recollections of the war ...w the experiences of the Six... ...h New York Infantry and are full ...stories of heroism, anecdotes cu... ...sad and amusing, and they give ...ture of the life of the army that ...be appreciated by G.A.R. men ev...where; while the volume will fur... ...add to our valuable reference ...s on events of the conflict.

### JUVENILE BOOKS.

...h Henry Barbour.

...CRIMSON SWEATER. By Ralph Henry ...bour. The Century Company, New York. ...ce, $1.50.)

...all the new books for boys that ...come under the observation of ...writer of this review, Norman ...an's story, "Billy Topsails," re... ...ed last Sunday, and this book by ...h Henry Barbour must be classed ...the best—as best combining interest ... high ideals of manhood and ...ding as examples of excellent lit... ...y art. "The Crimson Sweater" is ...story of a boy's preparatory ...ol, at which the young hero wore ...ndsome garment of the kind de... ...ed in the title, inherited from his ...r brother, distinguished in Har... ...football. The story is not dis... ...tively a football story, though ...ol sports have their natural place ... The principal's young daughter ...also a part in the story, in which ...wins a skating victory and assists ...upholding high standards. Those ... have any doubt of the superio... ...of American manhood should com...

## ELECTRIC RATES 10 HOURS FOR $10

### GROUND BROKEN FOR FIRST AIR LINE ROAD.

Chicago to New York in a Flash—Another Forward Bound in This Age of Electricity and Progress.

From the L. A. Herald, Nov. 28.

By the turning of a sod with a silver spade on the first day of September, 1906, in the State of Indiana, at Magee, near La Porte, was marked a new epoch in the age of electricity. For then and there was begun the gigantic and unprecedented task of constructing the first direct trunk line railroad between Chicago and New York, the longest electric-traction road in the world, and the realization of the fact that for long distance rapid transit electricity is superior to steam.

This event shall go down in history as milestone in the march of destiny, akin to that memorable 4th of July, 1828, when Charles Carrollton, the only surviving signer of the declaration of independence, lifted five shovelfuls of earth with a silver spade at the inception of building the pioneer passenger road in the United States. That was the dawn of the era of steam road traffic. Sixty years later came the birth to the overhead trolley line. Within the past six years the third-rail system has come into vogue upon elevated roads and subways where genuine rapid transit in our crowded cities has become not a luxury but a necessity.

### Electric Speed Demanded

The needs of the times call for swifter transportation and closer communication between our great cities. The through traffic between Chicago and New York alone is enough now to pay the operating expenses of a direct express train service. The question has been: Would it pay to build a new road and equip it with electric motors for the times to come when this traffic shall vastly increase, or would it be more profitable to alter one of the existing steam roads by the substitution of electric motored trains?

The old lines have decided that they could not afford to discard old methods, while acknowledging the superiority of electric traction. So it has remained for


**SUBSCRIPTION COUPON.**

SOUTHWESTERN SECURI...

305 West First St., Los Ange...

Fiscal Agents Chicago-New York Electric ...

Inclosed find ..... in .....
full or partial) payment for ..... sh...
Chicago-New York Electric Air Line Rail...

NAME .....

ADDRESS .....

L. A. T.

# In the Field of Fresh Literature—What the Authors are Doing and Saying.

## NEW BOOKS REVIEWED.

[BY A TIMES REVIEWER.]

### CHRISTMAS BOOKS.

**ward Chandler Christy.**

E AMERICAN GIRL. By Howard Chandler Christy. Moffat, Yard & Co., New York. (Price, $2.5 )

The Christy Book for 1906 is the best all that have been produced by their mous author. The drawings are rming, and there are a large number of them, colored and in black and hite. About the originality and value the text there might be two opinns; but at least, the artist has writ- with full appreciation of his subt, and from a modern viewpoint. e publishers have added their best ill to make a beautiful book.

### CIVIL WAR MEMOIRS.

**rsonal Experiences.**

MINISCENCES OF A MOSBY GUERRILLA. By John W. Munson. Moffat, Yard & Co., New York. (Price, $2 net.)

TH AFTER THE WAR. By Myrta Lockett Avary. Doubleday, Page & Co., New York.

OM BULL RUN TO CHANCELLORSVILLE. By Newton Martin Curtis, Brevet Major-General U.S.V. G. P. Putnam's Sons, New York.

The volumes of personal memoirs of e Civil War are multiplying fast, ese days, but the above-named three e without doubt among the most imrtant that have appeared. John W. unson was a member of the famous nd of rangers, and tells the story of eir entire career in an interesting anner. As this company of daring hters were among the most brilliant d problematic figures of the war, his ok will be widely read.

Mrs. Avary's story of "Dixie After e War" is particularly notable beuse of the picture she gives of the aders in the southern Confederacy, pecially of Jefferson Davis, of whose e she had special opportunity to ow. Gen. Clement A. Evans, in an troduction to the volume, says: "No ok hitherto published portrays so lly and graphically the social conitions existing in the South for the ve years following the fall of richmond. . . . As a bird's-eye view the South after the war, the book expositive of its title, every salient ature of the time and territory being ought under observation." Mrs. very is a journalist and the author "A Virginia Girl After the War." d book is finely illustrated "from painings, daguerrotypes and rare otographs."

Gen. Curtis's recollections of the war ve the experiences of the Sixenth New York Infantry and are full stories of heroism, anecdotes curous, sad and amusing, and they give pictures of the life of the army that ill be appreciated by G.A.R. men everywhere; while the volume will further add to our valuable reference oks on events of the conflict.

### JUVENILE BOOKS.

**lph Henry Barbour.**

E CRIMSON SWEATER. By Ralph Henry Barbour. The Century Company, New York. (Price, $1.50.)

Of all the new books for boys that ve come under the observation of e writer of this review, Norman nman's story, "Billy Topsails," reived last Sunday, and this book by lph Henry Barbour must be classed the best—as best combining interest th high ideals of manhood and nding as examples of excellent litrary art. The Crimson Sweater" is e story of a boy's preparatory hool, at which the young hero wore handsome garment of the kind deribed in the title, inherited from his der brother, distinguished in Harrd football. The story is not disctively a football story, though hool sports have their natural place it. The principal's young daughter o also a part in the story, in which e wins a skating victory and assists upholding high standards. Those ho have any doubt of the superiority of American manhood should compare this story and others of our best on school life with Kipling's story of an English boys' school.

—o—

**Margaret Sangster.**

FAIREST GIRLHOOD. By Margaret Sangster. Fleming H. Revell Company, New York. (Price, $1.50.) For sale by Fowler Bros., Los Angeles.

Those who love Margaret Sangster—and their number is legion, among young and old—will be glad of another book from her pen. This book is also one of the most beautiful productions of the printer's art, printed daintily on choice paper, with ornamental borders, and illustrated with exquisite drawings of American girlhood by Griselda Marshall McClure. The volume consists of a series of talks with girls on education, health and beauty, amusements, talents, dress, conversation, friendships, the bearing of ills, love and marriage—and closes with a chapter on "Christian Service." The book is finely bound in tan linen and gilt, a fitting holiday gift.

—o—

**For Girls.**

THE DEAR OLD HOME. By Sara E. Ambler. Little, Brown & Co., New York. (Price, $1.50.)

"The Dear Old Home" is one of the prettiest of all the stories for young girls of seven to fourteen, and one of the most wholesome—teaching the beauty of the simplicity, democracy and kindness that always go with gentle breeding, as distinguished from the pride and fear of place and the assumption of superiority that signifies its opposite. The book is full of lessons of kindness, and of interesting events. It concerns the return of the grandma of the family, during the absence of father and mother in Europe, to the old family home in the country, where the children find delightful friends in an Amish family, amusing as they are sweet-natured and good. Any girl ought to be happy to receive this book as a Christmas gift.

### HOUSEHOLD BOOKS.

**Building and Furnishing.**

THE COMPLETE HOME. Edited by Clara E. Laughlin. D. Appleton & Co., New York. (Price, $1.25 net.)

Taste in building and furnishing is continually improving, and many are the modern books written to aid by expert suggestion the conduct of household affairs. Such a book is "The Complete Home," consisting of papers by Oliver R. Williamson and Sarah Cory Rippey, edited by Clara E. Laughlin. The chapters lead up from the considerations that should govern in choice of a site for a home to the arrangement of the machinery of housekeeping and the management of servants, and in between are chapters on building and furnishing, lighting and heating, and on the various departments of the home—bedrooms, bath, kitchen, laundry, etc. Different kinds of finishing are discussed, flooring, rugs, pictures, linen and table furnishings, hygienic contrivances, etc., with estimates of cost. Abundant illustrations accompany the text, and the whole constitutes a desirable "handy book" for general use.

—o—

**Modern Aids to Beauty.**

THE COMPLETE BEAUTY BOOK. By Elisabeth Ansruther. D. Appleton & Co., New York. (Price, $1.25 net.)

"This book," says the author, "is written to help the wives and daughters of America in their wholly admirable purpose to make and keep themselves as sweetly attractive as they can. And it will follow the division of beauty given in the first paragraph: First, health; second, dress; third, manner."

The volume strikes an average of good common sense in its advice, as may be surmised by the fact that health is placed at the head of its list of requirements for good looks. Its chapters that of the care of the skin, cultivation of grace, diet and digestion, care of the hair, care of the hands and feet, care of the mouth and teeth, of the eyes and ears, regulation of flesh, adaptation of dress to person, etc. It is in binding and general plan, a companion volume to the preceding.

—o—

**Mexican Cooking.**

101 MEXICAN DISHES. Compiled by May E. Southworth. Paul Elder & Co., San Francisco and New York.

Paul Elder and Company, now at work in their new headquarters in New York, issue a very desirable little book of Mexican cooking. It is artistically bound in paper, the cover showing some Mexican pottery and borders. A booklet of this sort will doubtless have a large sale, particularly in the West.

### WIT AND HUMOR.

**Cynic's Calendar.**

THE ALTOGETHER NEW CYNIC'S CALENDAR OF WISDOM FOR 1907. By Ethel Watts Mumford, Oliver Herford, Addison Mizner. Paul Elder & Co., San Francisco and New York.

People who have for two seasons delighted in the Cynic's Calendar of Wisdom will hail with delight this new little volume of the same sort. Despite the ferocious looking bulldog that holds the copyright line, a few quotations follow to illustrate the mode and matter of the epigram:

"To make the winter pass quickly, sign a note in the fall.

"Work ill done must be twice paid for. (The grafters' motto.)

"Where the fire burns hottest, there is no smoke.

"Jealousy is a confession of weakness.

"Put not your trust in investigation.

"A wise son maketh a mad father.

"One man's canned meat is another man's poison.

"A woman on time is one in nine.

"There are more fish taken out of a stream than were ever in it.

"Blessed is the peacemaker; for he shall need the kingdom of heaven as a refuge.

"He jests at scares who never dodged a car."

It can hardly be claimed that this booklet is as good as the original calendar, but it has some clever things in it.

—o—

**Ye Ancient Jest.**

WHY THEY MARRIED. By James Montgomery Flagg. Life Publishing Company, New York. (Price, 75 cents.)

When a jestsmith is out of a subject, and not resourceful in ideas, he has recourse to the ancient joke about the mother-in-law, or about married life in general. Mr. Flagg draws well, and this little holiday book of rhymes on the subject of the matches that are made in the other place is cleverly illustrated; the wit of it is somewhat slender—if you are particular as to the rank of your wit—in regard to good taste and originality.

—o—

**Grotesquerie.**

ANIMAL SERIALS. By E. Wards Blaisdell. F. Y. Crowell & Co., New York.

This is a book of jests, not very original or very humorous, in which the amusement is supposed to lie in the fact that animals pose as human beings, passing through supposedly humorous experiences; the list is headed, for instance, with the jest of the pretty typewriter girl and the jealous wife—the actors in this little drama being hares. The drawings are clever, the wit is of doubtful quality.

### LEGAL BOOKS.

**Parliament of Man.**

INTERNATIONAL LAW. From the Cyclopedia of Law and Procedure. American Law Book Company, New York. By David J. Brewer, Associate Justice United States Supreme Court, and Charles Henry Butler, United States Supreme Court Reporter.

A separate treatise on international law is desirable not only for use of jurists but also for information of the large classes of the general public, who are nowadays taking an active interest in questions of international polity, in the brotherhood of nations and the progress of international arbitration. Such a treatise has been prepared by Associate Justice Brewer of the United States Supreme Court, in a small but complete book of which Charles Henry Butler, United States Supreme Court Reporter, says: "I find that there has been very little written on the subject of claims against governments, and I do not think you will find any such amount of material on this subject in any other publication, either encyclopedic or book." The chief headings in this book are: "Nature and Sources of International Law," "Existence and Identity of States," "Recognition of States and Recognition of Belligerency," "Sovereignty," "Territorial Extent and Jurisdiction," "Acquisition of Territory," "Extraterritoriality," "Relations Between States," "Claims of Citizens Against Foreign States in General," "Claims Against Central Government of a Federal Union," "International Tribunals." The main text is very clear and comprehensible even to the layman, and abundant footnotes give comment and references to cases. It is interesting to note, in connection with the modern and recent character of international law, how much more closely it follows the equities than our laws on many other mattters, than, for instance, the laws which deal with crimes of persons and its punishment.

### MISCELLANEOUS BOOKS.

**Caged Wild Animals.**

BEHIND THE SCENES WITH WILD ANIMALS. By Ellen Velvin, F.Z.S. Moffat, Yard & Co., New York. (Price, $2 net.)

The author of "Behind the Scenes with Wild Animals" is gifted with that ineradicable love of all living things that goes to make the best observer of animal life, and began her study of untamed phases of it in very early years, by taking a stabled bull out to get the air—with some startling results. Her observations have been conducted in many countries and include many different sorts of animals. She writes, not from the scientific viewpoint, but from that of the average interested spectator, of the inhabitants of various zoological gardens and the captives of shows, with their keepers and trainers. Lovers of animals will find the book well worth reading.

—o—

**A New Classification.**

ARE YOU A BROMIDE? By Gelett Burgess. B. W. Huebsch, New York. (Price, 50 cents net.)

Possibly Mr. Burgess expected that this book would be classed under the head of "humor," but it hardly belongs there. Indeed, the disinterested reader wonders whether the volume is not the product of long-concealed and mounting irritation. Neither does the volume quite attain to the dignity of wit, though it is satire.

Mr. Burgess divides the human, according to certain prominent characteristics, into two great classes—the bromidic and the sulphitic. He defines the trait that distinguishes the bromidic class as "a certain reflex psychological action of the. . . . brain. This is evidenced by the accepted bromidic belief that each of the ordinary acts of life is, and necessarily must be, accompanied by its own especial remark or opinion. It is an association of ideas intensified in each generation by the continual correlation of certain groups of brain cells. It has become not only unnecessary for him to think, but almost impossible, so deeply these well-worn paths of thought have become. His intellectual process are automatic—his train of thought can never get off the track." The particular remark that accompanies a particular act, in the habit of the bromide, is thus, adds Mr. Burgess, not simply trite, it is distinguished by its character of inevitability on the part of the bromide. "One expects it from him, and one is never disappointed. And, moreover, it is always offered by the bromide as a fresh, new, apt and rather clever thing to say. He really believes, no doubt, that it is original—it is, at any rate, neat, as he indicates by his evident expectation of applause. The remark follows upon the physical or mental stimulus as the night the day." Each scene, each incident, has its magic spell—like the little woolly toy lamb, he presses the fact, and 'ba-ba,' the appropriate sentiment comes forth." Mr. Burgess follows up these general statements by quotation of many "bromidioms," which all readers will recognize.

The sulphite, on the other hand, "is a person who does his own thinking; he is a person who has surprises up his sleeve. One can never foresee what he will do. . . . He will not bore you, but he may shock you. You find yourself watching him to see what is coming next, and it may be a subtle jest, a paradox, or an atrocious violation of etiquette. All cranks, all reformers, and most artists are sulphitic." However, Mr. Burgess adds: "Sulphitism and bromidism are, symbolically, the two halves of a circle, and their extremes meet. One may be so extremely bromidic that one becomes at a leap sulphitic, and vice versa."

The little volume is very clever and amusing. On the whole, perhaps, it ought to be classed under the head of "wit."

—o—

**Spelling Reform.**

THE PROBLEM OF SPELLING REFORM. By Prof. W. W. Skeat, Fellow of the British Academy. Oxford University Press American Branch, New York. English Spelling Simplified. Laird & Lee, Chicago.

Laird and Lee issue a little pamphlet compendium of words spelled according to the reforms recommended in the recent action taken on that subject, to which President Roosevelt lent the weight of his approval. At the same time Prof. W. W. Skeat, undoubtedly the greatest living philologist, the most scholarly student of our English tongue, in its derivations, has out a little paper in which, while commending spelling reform, he finds it impracticable until the actual value of our letters and combinations of letters in sound, the pronunciation of our words, going back to correct pronunciation of the Latin symbols, be definitely determined. The study of phonetics must precede, he says, intelligent reform. The beginning of the study of Latin pronunciation he heralds in action taken by Oxford and Cambridge, this year of 1906, when the two universities have come to agreement in the matter, and are prepared to recommend their rules to all English schools. Prof. Skeat incidentally praises our American universities for making a specialty of the study of English, and thinks that spelling reform has at present a better basis in this country, on that account.

—o—

**Automobiling.**

KRAUSZ'S A-B-C OF MOTORING. A manual of practical information. By Sigmund Krauss. Laird & Lee, Chicago. (Price, Morocco and gilt, $2; cloth, $1.)

KRAUSZ'S COMPLETE AUTOMOBILE RECORD. By Sigmund Krauss. Laird & Lee, Chicago. (Price, red leather and gilt, $1; cloth, 50 cents.)

Laird and Lee publish a manual of automobile information for layman and motorist, a practically illustrated little guide of 250 pages, handy pocket size, large clear print that can almost be read by moonlight, when the lamp has given out.

The fact that the introduction has been written by John Farson, president of the American Automobile Association, is a guarantee that the work is practical and up to date.

The book contains a dictionary of automobile terms, a synopsis of the development of the motor car, description of autocar types, the anatomy of the gasoline automobile, and full details of all the various parts and mechanisms. The chapters on the care of the automobile, troubles of the road, the art of driving, and automobile etiquette, are especially timely and pertinent, while the chapter on the manufacture of an automobile will prove of interest to many.

In addition to the part devoted to the motor car, there is a voluminous appendix containing racing statistics, track and race records to date, together with racing rules of the American Automobile Association, Gordon Benentt and Vanderbilt cup rules, detailed information regarding frontier regulations for foreign travel, together with a list of automobile organizations in the United States and foreign countries, American and foreign pleasure cars, commercial cars, tire makers and trade papers. Among the tables are average speed table, metric weights and measures, comparative tables, and foreign currency values. Not the least important feature of the book is a compendium of automobile laws in all the different States, giving among other items, regulations, license fees and penalties.

The same firm issues a finely methodical pocket automobile record. The book is arranged in columns, so that the exact cost for any item can be immediately ascertained for any particular day or week. There are spaces for recording the cost of gasoline, carbide, tires, repairs, replacements, chauffeur's salary, garage expenses, etc., also for keeping a record of runs, place for starting, definite number of miles traveled and average speed; also pages for listing the specifications and equipment of the owner's car.

An appendix gives the automobile laws of thirty-five States, together with the names of those States which have no automobile laws. A speed table is also given, which will prove valuable for reference.

### PEOPLE AND THINGS LITERARY.

"The Coast of Bohemia" is the title of a volume of verse, by Thomas Nelson Page, which has just been brought out. The book contains those poems formerly published in "Befo' de War," and many other verses written since that book appeared. But it appears as if in choosing his title, Mr. Page had forgotten one of Mr. Howell's books.

The fourth volume—"North and South"—of the Knutsford Edition of the Works of Mrs. Gaskell, which G. P. Putnam's Sons are publishing, has just appeared. It contains a biographical-critical introduction, the presence of which—one in each volume—constitutes this edition a biographical edition in the sense in which Mrs. Ritchie's Thackeray is such. It is edited by Dr. Adolphus W. Ward, Master of Peterhouse, Cambridge. He has received the assistance of the Misses Gaskell, the daughters of the novelist. "My Lady Ludlow," volume five of Dr. Ward's edition, will be the next to appear.

Rudyard Kipling closes his new book, "Puck of Pook's Hill," with a poem which may, perhaps, become a "child's Recessional." It is called "The Children's Song," and it begins as follows:

Land of our Birth, we pledge to thee
Our love and toil in the years to be,
When we are grown and take our place,
As men and women with our race.

The last stanza is as follows:

Land of our Birth, our faith, our pride,
For whose dear sake our Fathers died;
O Motherland, we pledge to thee,
Head, heart, and hand through the years to be!

Among writers of fiction Mrs. Margaret Deland, author of "The Awakening of Helena Richie," is one of the most methodical. Her favorite workroom is a large and many-windowed room on the second floor of her charming house in Boston, and she makes a point of spending much of her time there. She knows that it is useless to try to write well in imaginative work unless the spirit moves, but she gives the spirit every opportunity by being near her desk for at least a portion of every day, and often she spends hours at a single sitting. She writes her first draught of a scene or a scene or chapter in the first flush of inspiration. Then she rewrites this with great care, making numerous alterations, and she gives it to her secretary to be retyped, and in this shape it is sent to the publisher. Later she corrects and recorrects the printed proofs with painstaking attention.

### NEW MAGAZINES.

An intimate view of Whistler, appears in the December Century, from the pen of Otto H. Bacher, who lived, worked, and played with Whistler during many delightful days in London and Venice. Reproductions of a number of etchings add to the flavor of these reminiscences, etchings made by Mr. Bacher and showing scenes associated with Whistler's residence in Venice.

It is not probable that Appleton's Magazine has gained in public respect by acting as the vehicle of work by Maxim Gorky. The portrait of this overpraised Russian writer shows a face of coarse type, and nothing that the editor of this page has seen by him has much literary merit to commend it. Its chief characteristic is a certain crude realism, but the work is rough and unfinished, and has not any special features of force or originality to atone for its crudity; on the contrary, it is dull and uninteresting. H. Addington Bruce has an article on "The Subliminal Self," in the December Appleton's, and Demetra Vaka Brown writes an article on the Turkish harem, idealizing the life there.

The December Scribner has a story by Kate Douglas Wiggin, "The State o' Maine Girl." "Scenes from the early history of Ireland," is a unique piece of work, and "The Navy in Review," finely illustrated, is another notable article.

Especially noteworthy in the December number of McClure's Magazine is Prof. Hugo Munsterberg's "The World Language, a German Scholar's Protest Against Simplified Spelling."

Prof. Munsterberg thinks that "simplified" spelling makes English more difficult to the foreigner because the more words look alike the harder the student finds them, and he further and especially protests against arbitrary change as distinguished from natural growth in language, because it destroys historical landmarks and also for psychological reasons. His article is a long and eloquent one. The December McClure's has some good stories and some specially beautiful illustrations.


**Rare Books**

First Editions, Scarce Americana Miscellaneous and Curious Volumes—Books devoted to all kinds of subjects

**We Issue a CATALOG FREE**

and if you will write us stating what you are particularly interested in, we will immediately mail a list and give all the information in our power. We have probably the largest stock in the United States.

*A Postcard will do it all for you. Don't wait.*

THE BURROWS BROS. COMPANY
CLEVELAND, OHIO.

**OLD BOOKS BOUGHT** HOLMES BOOK CO 333 SO. MAIN ST TELEPHONE MAIN 1855



**ELECTRIC RATES 10 HOURS FOR $10**

**GROUND BROKEN FOR FIRST AIR LINE ROAD.**

**Chicago to New York in a Flash—Another Forward Bound in This Age of Electricity and Progress.**

From the L. A. Herald, Nov. 21.

By the turning of a sod with a silver spade on the first day of September, 1908, in the State of Indiana, at Magee, near La Porte, was marked a new epoch in the age of electricity. For then and there was begun the gigantic and unprecedented task of constructing the first direct train line railroad between Chicago and New York, the longest electric-traction road in the world, and the realization of the fact that for long distance rapid transit electricity is superior to steam.

This event shall go down in history as a milestone in the march of destiny, akin to that memorable 4th of July, 1838, when Charles Carrollton, the only surviving signer of the declaration of independence, lifted five shovelfuls of earth with a silver spade at the inception of building the pioneer passenger road in the United States. That was the dawn of the era of steam road traffic. Sixty years later came the birth to the overhead trolley line. Within the past six years the third-rail system has come into vogue upon elevated roads and subways where genuine rapid transit in our crowded cities has become not a luxury but a necessity.

**Electric Speed Demanded**

The needs of the times call for swifter transportation and closer communication between our great cities. The through traffic between Chicago and New York alone is enough now to pay the operating expenses of a direct express train service. The question has been: Would it pay to build a new road and equip it with electric motors for the times to come when this traffic shall vastly increase, or would it be more profitable to alter one of the existing steam roads by the substitution of electric motored trains?

The old lines have decided that they could not afford to discard old methods, while acknowledging the superiority of electric traction. So it has remained for a new road to be conceived and constructed.

**Ten Hours from Chicago to New York**

It has been figured by experts that an electric train can be speedily and economically run from Chicago to New York in ten hours' time and that immediate profits can be made at a fare of $10 for the single trip. Nothing impossible is projected. Most of the saving in time will be made by the shortening of distance. The steam road route via New York Central and Lake Shore roads is 980 miles long. By the Pennsylvania route the distance is 911 miles. The route of the Chicago-New York Electric Airline road will be 730 miles long, or a saving of over 160 miles.

An electric vestibuled train, making few stops and crossing no other roads at grade, can easily maintain an average flight of seventy-five miles an hour, covering the interval in ten hours. The quickest time now made by any steam road schedule is eighteen hours.

Saving in time effects a saving in money. Passengers can be hauled at a profit for the tariff of $1 an hour. An electric road is much cheaper per car mile to operate than a steam road, as has been demonstrated repeatedly. A passenger road requires far less extensive terminal facilities and measurably less rolling stock than a freight road.

All the problems relative to transmission of electric power over distances from 100 to 175 miles have been solved and the expediency of harnessing great and perpetual power producers, such as waterfalls, has been effectually demonstrated. Electric power can now be produced more cheaply per horse power than steam and conveyed with copper wire to supply stations in districts remote from human habitation, as no other form of power can be.

The practicability of an electric trunk line competing with parallel steam roads has been demonstrated in the percentage of gross earnings to operating expenses (50 per cent.) of the Aurora, Elgin & Chicago road, which traverses a distance of fifty-seven miles in Illinois. It is a safe calculation that the longer haul over the Air Line will reduce operating expenses to not more than 50 per cent. of gross receipts.

**Road is No Dream**

The proposition to build this road is no dream of theoreticians. The road is being built by practical railroad men. Grading began in September last on the first section of the road, 100 miles long, extending from Chicago to Goshen, Ind. As soon as this section is completed it will be put in operation. Earnings will date from that day.

Work has been in progress ever since the incorporation of the company, and at the present writing over 200 miles of the road have been located, surveyed and profiled. Private rights-of-way are being rapidly secured and specifications for construction work prepared. Preliminary reconnoisance has been made through the states of Pennsylvania and New Jersey.

The road is being built by funds raised by the popular subscription of common stock and an allotment for the construction of the Chicago-Goshen section is being offered through leading brokerage houses in the large cities for its a share, par value $100. This price has advanced a trifle since the first offering and will advance more rapidly as the road nears completion.

The Southwestern Securities Company of Los Angeles has the exclusive sale of Air Line stock on the Pacific coast.

**SUBSCRIPTION COUPON.**

SOUTHWESTERN SECURITIES CO.,
305 West First St., Los Angeles, Cal.

Fiscal Agents Chicago-New York Electric Air Line R.R. Stock

Inclosed find ..... in ..... (say whether full or partial) payment for ..... shares of stock in the Chicago-New York Electric Air Line Railroad.

NAME .....

ADDRESS .....

L. A. T.



# No Man Can Lose a Dollar

**A LEGITIMATE INVESTMENT.**

**Each certificate of stock in the Chicago New York Electric Air Iine is good for the par value in transportation over the road, or any part of the road which is in operation. It has, therefore, double value. No matter how much the certificate is worth as stock, the stockholder can ride out $100 worth on it. If he cannot use the transportation himself, it is transferable.**

**Every share of stock is common stock fully paid and non-assessable. There is no preferred stock; there are no bonds. No form of securities can take precedence over your holdings of stock. Thus this new electric road not only offers a notable advance in modern engineering, but an exemplary instance of an honest promotion as opposed to the steam railroads' notorious stock-watering and bond-grabbing methods.**

**The first stock sold in this gigantic enterprise was offered at a big sacrifice, in order to induce early subscriptions. The public response to this new form of investment is equal to our expectations. The Southwestern Securities Company of Los Angeles and San Fancisco has the exclusive rights to dispose of this Chicago Air Line stock in all the Pacific Coast States, and holds now the remnant of a block of $100stock to be sold at $28 a share, as advertised.**

**The price of the next block of stock will advance to $30 a share, we are informed by advices from the headquarters of the Company in Chicago. This advance will take place on Saturday night, Dec. 15. AFTER THE 15TH INST. NOT A SHARE OF STOCK CAN BE BOUGHT FOR LESS THAN $30. Today you can purchase a limited amount for $28. The longer you wait before you invest the higher the price you'll pay; but you will find the proposition of an Electric Air Line railroad between the two biggest cities of the land is gaining in favor every week, as the construction work in Indiana progresses and the road takes on the aspect of substantiality.**

**It is going to be the shortest road between two points. It is going to be the quickest route. It is going to cost less for fare than you pay on steam roads. It is going to be the pioneer of many such long-distance transit lines, and an investment in this road will pay higher profits per share of stock than any of the roads which shall be built hereafter. The less risk, the less reward.**

The building of this great road will prove the "once in a lifetime" opportunity for many a man in moderate circumstances. The safeguards by which this investment is surrounded, and the character of the men who stand back of it are such as to convince any reasonable person that every element of risk has been avoided. The rise in value of the stock that is sure to follow every step of progress in building offers the greatest chance that the world has ever known to quickly acquire wealth.

Based on the present selling price, and figuring the earnings of the road at $10 per capita of the population served, the first 100-mile section of the road, from Chicago to Goshen, Ind., should show earnings of more than 13 per cent. on the money invested, **from passenger traffic alone.** When the road is completed, and has not only its two passenger tracks, but its two freight tracks as well, it is probable that dividends in excess of 30 per cent., figured on the present selling price of the stock, will be paid. These figures are very conservative, and the whole project is so gigantic that even its promoters hardly dare to say what they think may be the maximim earning power of the stock.

The promise of wealth to all who invest in the stock of the Chicago-New York Electric Air Line Railroad at the low price at which it now sells is indeed golden. **Business won't have to be created, built up, or waited for, but will eagerly await the running of the first train.** All the high-class passenger traffic will come to the new line at once, while their shippers will anxiously await the completion of the special freight tracks.

We have estimated that from passenger traffic alone the earnings of the road should be about $32,000,000 the first year, a sum which would pay large dividends, and when to this the prospective freight earnings are added it is fair to assume that the total earnings will be such as to assure the payment of 30 per cent. interest to all who invest in the stock at present prices.

A good railroad investment is the safest project into which a man can put his money and offers at the same time a prospect for a rapid rise to wealth from the increasing value of the shares.

The Chicago-New York Electric Air Line Railroad is the most gigantic industrial enterprise of the century. No one man or clique of men was big enough to finance it without the aid of the people, and hence the investor now has a chance to make his dollars turn quickly into many more dollars, and take his place among the class of people who can live on their incomes.

This is a safe investment, the project appealing to thrifty people with ability to see for themselves how different it is from mining, oil, rubber, and other risky stocks that are offered at a few cents a share and are very dear indeed even at that.

We urge every man and woman who has money that is not earning what it should, to come and see for themselves what an unusual chance the Chicago-New York Electric Air Line Railroad stock offers for safe investment and wealth-giving profits. You won't be able to buy the stock at present price, $28, beyond Saturday, the 15th instant.

Come and see us if you can, or, if you cannot call in person, fill in coupon below and remit for the number of shares you wish by registered letter, express or postoffice money order. Partial or installment payments may be made at the rate of $2.80 down per share, balance in nine monthly payments. No interest charged on deferred payments.

We give the same transportation passes with certificates bought on time as with those bought for cash; and we give the same attention to a subscription for a single share as to that for a thousand shares.

# *Southwestern Securities Co.,*

***Fiscal Agents, Chicago-New York Electric Air Line Railroad.***

***305 West First Street. Los Angeles, California.***

# ROUND TABLE—Where the Editorial Staff Gathers on Sunday Mornin

## PROMINENT PERSONS.

Dr. Wilfred T. Grenfell, the medical missionary who founded and conducts the Labrador Deep Sea Mission, has been created a companion of the Order of St. Michael and St. George by King Edward.

A large bronze statue of Jefferson Davis, president of the Confederate states, is being completed at an establishment in Providence, R. I., and will be unveiled in Richmond, Va., on June 3, 1907, at the annual reunion of the United Confederate Veterans' Association.

Lord Ronaldshay, though only thirty years of age, has probably done more traveling for his age than any man living. Few people know more than he about the Himalayas and Persia. He has also found time to explore Kashmir, Baluchistan, Ladak, Thibet, and the Persian Gulf, to say nothing of Ceylon.

Col. Thomas Conner of Joplin, Mo., is the first millionaire ever elected to the Missouri State Senate. Although very rich he is in all respects a plain Missourian. He made his money in mining enterprises. Col. Conner never owned a dress suit or a silk hat in his life, though he dresses well.

John Burns, England's labor Cabinet minister, was asked by an American woman to contribute something to her autograph album. Mr. Burns kept the album three days and then returned it with the following original stanza:

"Born in struggle, reared in strife—
Agitator all my life,
Blessed with health; my own wealth
My ain gude wife."

Samuel R. McCall, whom a Massachusetts district which includes Harvard University has elected, for his eighth term in Congress, has a commanding reputation for independence, but nevertheless has never made any enemies. He does all his own thinking and it is long years since any political boss has undertaken to direct his action.

Camille Saint-Saens, the composer and pianist declares that his illness on his voyage to America has caused him to decide to abandon the concert stage for the present season. After the end of this season he will have been in concerts for sixty years and he believes that is enough for any man. He will spend his summers in Paris and his winters in some milder climate.

George Meredith, the English novelist, was suffering from a broken leg, but that did not prevent him from voting in the recent English elections. He was driven three miles to the polls in a donkey chaise decorated with liberal colors. A number of friends lifted him out, a sheet was placed round him and in this way he was carried bodily to the poll box. On returning to his carriage Mr. Meredith was cheered by a large crowd.

The death of Rockwood Hoar on the eve of his reelection to Congress completes the strange similarity of Congressional fortune between him and his kinsmen. Of the five Congressmen named Hoar from Massachusetts, only one, the late Senator, served more than a single term. Samuel Hoar, the son-in-law of Roger Sherman, was sent to the House under Van Buren, but at the next election a Democrat succeeded him. His son, the first Rockwood Hoar, also served one term in the House, during the second Presidency of Gen. Grant, but declined a reelection and was succeeded by a Democrat. His son, Sherman Hoar, was elected for one term as a Democrat while residing in Waltham, but was not reelected. And now the second Rockwood Hoar, cousin of Sherman, dies without completing his single term.

## MEN AND THINGS OVER THE SEAS.

**Stirred Up the Germans.**

A young American woman, Miss Mary Hay, the secretary of a "Woman's League Committee," has set Berlin society by the ears by making an astounding charge against German women at a meeting of that body. With good intention, no doubt, she charged the German women with being immoral and advised them to imitate their American sisters, who were noted for their purity and correctness of behavior. Of course, her statement raised a tremendous storm. Both Germans and the Americans are indignant and all Berlin is talking of the affair.

**Royal Tears Saved a Life.**

Tears shed by the aged Emperor Francis Joseph have saved the life of a condemned criminal. When the death warrant was placed before him the Emperor read the document twice, and then proceeded to sign his name. But he stopped when he had written only the first letters of his name, while two tears fell onto the paper, blotting the unfinished signatures. Turning to his secretary, the Emperor said:

"Tears remove every fault. I cannot sign. See for yourself—my signature is blotted out. I give the man his life."

**Cutting Off the Queue.**

The most sensational and significant feature of the new Chinese military regulations is the disappearance of the queue, which has been condemned by military experts as inconsistent with the proficiency of a soldier. Therefore every conscript has his queue cut off when he assumes his new uniform and many of the officers do the same, although it is not required by the regulations. Those who preserve their queues curl them up on the crown of the head under their caps. But it will not be long until the absence of a queue will be the badge of the soldier and the young men of China are rapidly acquiring the same love for military display that is found in every other nation. There is no religious or other obligation among the Chinese to wear queues. It is simply a social custom and a national badge, and it can be dispensed with without any disgrace or humiliation. The only objection is that its absence will make a person conspicuous, just as an American or a European would be conspicuous if he wore one.

**Foot Binding Forbidden.**

Foot-binding in China has been forbidden by imperial command. Two years ago the Empress Dowager, who is a Manchu, and therefore has feet of natural size, took an active interest in the reform which has been agitated for many years in China and issued an edict forbidding the binding of the feet of girl infants, which, it has been the universal custom among the Chinese race, although the Manchus have never adopted it. This order was published throughout all China and created a profound sensation, but little attention was paid to the order, and being reminded of that fact not long ago her imperial majesty became very indignant and promptly published a second decree debarring from office all fathers of children whose feet are bound after the first of the next new year. This summary action will put a stop to the inhuman practice, which, like the wearing of the queue, has been simply a fashion and not a matter of morals, ethics or religion.

**Can not Drop Titles Readily.**

It must be understood that in Great Britain people can not divest themselves of their titles, unless it can be shown by law that they have no right thereto. Thus, a man who happens to have inherited a baronetcy, or to have been created a knight, and who, by subsequent loss of money, finds the honors too costly and burdensome to bear, can not get rid of them. True, he can refrain from using them. But in law, the "sir" remains prefixed to his Christain name. It is the same way with peers of the realm. Many a promising political career in the House of Commons has been cut short by an altogether unwelcome succession to a peerage. A man can decline a peerage when the crown offers to create a new one in his favor. But once he has accepted it, he remains a peer, no matter what happens, and becomes invested with the perogatives and handicapped by the disadvantages of that honor. Sudden poverty and the inability to maintain the dignity of a peerage constitute no valid ground for its abandonment.

The sovereign has the power, in his capacity as "the fountain of all honors," not only to create peers, but also to dispeer peers. Members of the House of Lords have not only been dispeered in Tudor and Plantagenet times for disgraceful conduct, but there is even on record the case of a duke of Bedford who was dispeered by King Edward IV, deprived of all his titles, on the ground that, in the estimation of the crown, he was too poor to maintain the rank of a peer of the realm.

## PEOPLE OF THE COAST.

B. Fallows and C. F. Pfluger of the Song Bird Club of Portland, Or., have just liberated fifty pairs of English skylarks at Portland. It is hoped the birds will thrive, and become a valuable addition to the bird life of the State.

Teroh Winfield Scott of Oregon, has been appointed to a third lieutenancy in the Philippine Constabulary, an organization largely officered by young men from the graduating classes of the nine leading military colleges of the Union. Scott graduated from the Oregon Agricultural College in 1904.

City Clerk Fleming of Seattle is planning to have an act introduced into the next Legislature of Washington, requiring voters to register once in four years. He would have the precinct books made large enough to last for four years, and when a man receives his ballot he sign his name under the original signature, thus affording easy comparison.

Mr. W. Scheck who has been developing some tungsten mines near Hunters, Wash., is said to be representing the Krupp Gun Works of Germany.

E. D. Thomas, vice-president of the Commercial Trust Company of Lewiston, Idaho, says the proposed electric line between Lewiston and Grangeville, that State, is an assured fact, and $6,000,000 will be put into the project.

William E. Hill, of the Sunset Telephone Company's office in Sacramento, has been promoted to the responsible position of manager for the State of Nevada. He will make his headquarters in Reno.

School Director C. Redington of Oakland, has resigned because the other members of the board voted to increase the salary of the instructor of physical training against his wish.

## IN THE BIG INDUSTRIES.

**Big Rice Mill in Texas.**

A company is now being organized in Houston for the erection of the largest rice mill in the United States. The plans are said to be so far toward consummation as to warrant the statement that a site for the proposed mill has already been selected. The idea embraces the incorporation of a company with a capital stock of $250,000 or over. The mill will, in itself, cost $250,000, and the output will be close to the 3000-barrel mark. New York and Texas capitalists are interested in the movement, and it is likely that the mill will be in operation by the opening of next season. Some of those who hold interests in other mills in the State of Texas are interested, but the one now planned will be independent.

Already four large rice mills are in operation in Houston.

**Alcohol from Molasses.**

A Honolulu dispatch says the Hawaiian Planters' Association is planning to manufacture denatured alcohol from the 14,000,000 gallons of molasses produced annually, and for this purpose will erect a distillery at Pearl Harbor.

**A Cotton Mil Gold Mine.**

The Pepperell Manufacturing Company of Biddeford, Me., two weeks ago paid out about $1,250,000 as an extra cash dividend to its stockholders, making almost $2,000,000 paid by this company in extra dividends within the last fifteen months, besides its regular 12 per cent. dividend annually. One of the mill men remarked that the Pepperell still had more than $400,000 of "quick capital," without including its surplus earned during the last quarter.

"Yes," said a listener. "I know they say that this is a fact, but I tell you the Pepperell has nearer $4,000,000 surplus than $400,000."

Whichever bit of information is nearer the truth, the fact cannot be gainsaid that the Pepperell is as much like a gold mine as any cotton manufacturing plant in the world, and is entitled to rank among the model cotton mills of the country, so far as equipment and management are concerned.

Another cotton mill plant that is beginning to attract much attention among investors is the York, on the Saco side of the river, within a stone's throw of some of the Pepperell mills. The Pepperell makes only plain white goods, and the York makes a great variety of the finest colored dress goods produced in America. Probably $1,000,000 has been expended recently in improvements, exclusive of the cost of the large addition to one of the mills, now nearing completion. The par value of York shares is $500, and the present market price more than $1100. The par value of Pepperell stock is $100; market price $300 or more.

**Michigan's Beet Sugar Crop.**

The beet-sugar product of Michigan this year will be unprecedented. In 1904 five and one-half tons was the average production per acre. In 1905 it rose to seven tons, but the crop was very short. This year the average production will be ten tons per acre, one ton in excess of the standard of a good year. There are under contract this year between 85,000 and 90,000 acres, as compared with 78,600 last year. The beet-sugar manufacturers expect a production this year of 200,000,000 pounds, against 142,100,000 pounds last year.

**Electric Iron Furnaces.**

While the electric furnace cannot compete with other processes in the general production of iron and steel, Dr. R. S. Hutton, the British metallurgist, finds that it may be used to advantage where water-power is cheap and that it has a fairly clear field in the manufacture of iron alloys not easily made in the blast furnace. Many electric plants have been established in Savoy and Isere, in the south of France, the furnaces ranging from 200 to 2000 horse power. At Grenoble, five furnaces of 1200 horse-power and four of 2000 horse power are used to produce ferro-silicon, ferro-chromium, silico-spiegels of varying composition, and manganese-silicon, and the output is between 7000 and 8000 tons a year. The Giraud works, soon to be enlarged, now have an output of about $1,700,000 per year from the furnaces of 13,000 horse power. The product is 5000 tons of ferro-silicon of 50 per cent. and 1000 tons of 20 per cent., 2000 tons of ferro-chromium, 900 tons of ferro-tungsten, 50 tons of ferro-molybdenum, and 10 tons of ferro-vanadium.

## THE INNOCENT BYSTANDER.

**At Aunt Lizzie's.**

Where my Aunt Lizzie's is, is where
We go Thanksgivin' Day, an' she
Wears tortle shell combs in her hair
An' just as nice as she can be;
An' it's th' country there, an' ain't
No street cars, nor policemen; oh,
Yes! An' if you scratch th' paint
She lets on like she doesn't know.

An' where Aunt Lizzie's is, is trees—
An' once we went in summer time
An' I got 'quainted with th' bees,
An' she don't care how much I climb.
But now th' bees is gone to sleep,
But my Aunt Lizzie, she can get
Th' honey 'at th' bees all keep
Out where their funny houses set.

An' my Aunt Lizzie, she makes pies,
An' she has jelly, too, an' jam,
An' pickles, too—th' biggest size—
An' quince p'eserves, an' cake, an' ham,
An' apple butter—yes, an' lots
Of other butter! An' she cooks
More things in great big pans an' pots,
An' talks about how hot she looks.

An' my Aunt Lizzie says 'at I
Just ought to stay right there wif her,
An' says she'l warrant bye an' bye
My cheeks 'd both be red—yes, sir!
An' my Aunt Lizzie cooks more things
'An you could buy in any store,
An' calls her pickle peaches "clings,"
An' asts us all to take some more.

An' my Aunt Lizzie' when we go
To her house on Thanksgivin' Day,
She's got her yard filled full of snow,
She says, just so 'at I can play.
An' she makes pa an' ma keep still
An' let me have four kinds of cake—
An' I eat full as I can fill,
An' then I have th' stomach ache!

**One Ray of Joy.**

In mingled wrath and gloom, the woman sits.

"It is awful!" she says. "It is simply awful! Today I saw another woman who had on a dress that is precisely the same as mine. And mine was guaranteed to be an exclusive model."

For some moments she gives herself up to the bitterest thoughts. Then she looks up, with something of a brighter countenance, and sighs:

"Well, anyway, there's one comfort. That other woman is feeling just as badly as I do about it."

**The Owl.**

The owl is declared to be wise;
It's made up of feathers and eyes—
That's not much, but then
There are lots of wise men
Who are judged by their looks and their size.

No wonder Santa Claus is jolly: he never has to pay for the things he brings.

Many a man who yearns for a meerschaum pipe does not know that his pink and white necktie was bought at a bargain sale last July.

Don't lose your temper with the floor walker; and don't go up to him and express sympathy for him, either. A man in his position wants neither argument nor sympathy.

WILBUR NESBIT.

[Copyright, 1906, by W. D. Nesbit.]

## SCIENCE NOTES.

**Life in Other Worlds.**

Dr. A. Kirschmann, professor of philosophy in the University of Toronto, in a pamphlet just issued, denies the impossibility of life in other worlds, which position has been taken by no less notable a scientist than Alfred Russell Wallace in his recent book on "Man's Place in the Universe." Dr. Kirschmann insists that there is no limit to the relativity of magnitudes and maintains the possibility of living beings so large that every molecule of their bodies in as great as our entire solar system or so small that countless hosts may dwell together on one of our own molecules. He even suggests that the whole galactiv system may be one cell of an immense organism. He also asserts the infinity of physical condition as another argument in favor of life in other worlds. For every change in temperature, in gravity or in chemical composition there may be a specially adapted organism. Speaking physically, he declares there is no such thing as cold. For instance, if the zero point of the sense of temperature of the residents of Jupiter should be shifted a few degrees, he thinks they would enjoy a walk on the red hot surface of that planet as much as we do on the green grass. In general, he finds that the ordinary notions of temperature are vague and misleading. He does not even admit that life is dependent on the presence of carbon, nitrogen and water. Finally he says it is a matter of belief, but not of knowledge, that we are a part of this world. All that we can say is that the world is a part of us and of our consciousness.

**Radium Is a Compound.**

Frederick Soddy, one of the principal English authorities on the subject of radium, has made the important admission that radium may be considered, at least for the present, as a compound, but not as a chemical compound. Heretofore it has been regarded as a chemical element.

**Making Magnetic Surveys.**

An important work on which the Carnegie Institution has been engaged for more than a year is making of magnetic surveys of those portions of the seas that are traversed by the important routes of commerce. The yacht Galilee has been doing the work, and has just completed two cruises embracing the north half of the Pacific. These cruises have supplied the data necessary to revise the present magnetic charts of the North Pacific. The Galilee is now undertaking a voyage of the world, going from San Diego to Valparaiso, Rio de Janeiro, Washington, across the Atlantic to Cape of Good Hope, into the Indian Ocean and across the Pacific by the way of the Philippines. The result of this voyage will be the collection of data that will admit of the preparation of new charts of magnetic declination embracing its whole course of circumnavigation of the globe.

The work thus done will greatly facilitate navigation. It is also promised that it is the beginning of surveys and observation destined at some time in the distant future to solve the mystery of terrestrial magnetism and work out the laws that govern its variations. These results will have two values, in that the revised charts will add to the safety of navigation by showing the deflection of the needle from the true north in all the seas that are the highways of commerce, while the observations will furnish scientific generalizations of distinct value to the sphere of knowledge.—[Seattle Post-Intelligencer.

**Government vs. Consumption.**

The keynote of the fourth biennial session of the American International Congress on Tuberculosis at New York was the effort to bring to bear government authority in the prevention of tuberculosis by rigid application of scientific methods. Dr. Daniel of Austin, Tex., president of the congress, said that unnatural living in cities was one of the principal causes for the spread of this disease, and that "whiskey and consumption follow the flag and the Bible in the march of civilization." He insisted that consumption is not contagious but communicative. One does not contract the disease by contact with the patient and it is not hereditary. Public places not kept clean and breathing places of consumption and churches he describes as "black holes of Calcutta." He said he had attended church where the same air was breathed and rebreathed by each of the 500 members of the congregation every twelve minutes, or twelve times in the course of the service.

**Production of Aluminum.**

At the meeting in New York of the Electrochemical Society Dr. Charles F. Chandler Mitchell, professor of Chemistry, gave a review of the work performed by C. M. Hall in connection with the discovery of an electrical process for the production of aluminum. A striking feature of this process, Prof. Chandler said, was the device thought out by Mr. Hall for the protection of the workmen from the scorching irradiance of the melted cryolite, which enters as one of the most important factors in the process. He has found that pulverized charcoal refused to mix with the seething mass of metal, although as a rule powders have the tendency to become inextricably fused with metals under such conditions. The charcoal, Prof. Chandler said, "sheds the cryolite as the duck sheds water, and no matter how well the mass is stirred the powder comes to the surface again, to form a distinct and easily abstracted top layer." Such a layer is now introduced by Mr. Hall for the double purpose of screening the workmen from the rays of the melted metal and to carry a stratum of powdered aluminum ready for mixture with the cryolite when needed. And by another very ingenious device a small incandescent light, suspended over the jar, is made to signalize the absorption of the aluminum already put in and the need for more.

**A Motor That Runs by Lightning.**

In a recent number of the Scientific American, C. Francis Jenkins described a static motor which was operated by electrical forces drawn from the sky during a storm. As yet, however, the motor has not been developed beyond the experimental stage.

## BITS OF VERSE.

**Poverty.**

Amid the tinsel of our glittering life,
Around the splendor of the god of gold,
There lies the shadow of a world of strife—
Of crowded rooms, of hunger, and of cold.

When all is light, and gayety is queen,
And bright the eyes of folly and desire—
If chance lifts up the veil, beneath is seen
The black sides of the pit, the quenchless fire.

Have I the right my happiness to show,
To let my laughter echo through the night,
When many pass me by who cannot know
The worth of beauty, meaning of delight.

Oh, all the pain and sorrow of the poor
I feel within my heart—O God that I
Could knock upon a little attic door
And tell the children that they need not cry.

—[From the Pall Mall Gazette.

**The Organ.**

The God of Battles who with challenge note
Proclaims his war on death, and hate, and sin
And unto life, and love, and hope would win
The world of men, speaks through its mighty throat,
Now it is sweet and near, then harsh, remote,
Like the fierce pounding of a sea storm's din,
And flute and violin notes faltering in
On crests of deeper sound waves rise and float.

And who that sits and thrills beneath the sound
Knows half the secret or might guess the whole?
How, lifted from the present hour's brief bound
Unto some fair and scarcely dreamed-of goal,
We hear strange seas that break eternal round
The dim and unknown borders of the soul.

[Meredith Nicholson.

**Autumnal Vespers.**

The clarion wind, that blew so loud at morn,
Whirling a thousand leaves from every bough
Of the purple woods, has not a whisper now;
Hushed on the uplands is the huntsman's horn,
And huskers whistling around the tented corn;
The snug warm cricket lets his clock run down,
Scared by the chill, sad hour that makes forlorn
The autumn's gold and brown.

The light dying out in field and wold;
The life is dying in the leaves and grass,
The world's last breath no longer dims the glass
Of waning sunset, yellow, pale and cold.
His genial pulse, which summer made so bold,
Has ceased. Haste, Night, and spread thy decent pall!
The silent stiffening frost makes haveoc fold
The darkness over all!

—[Bayard Taylor.

**"Bright Is the Ring of Words."**

Bright is the ring of words
When the right man rings them,
Fair the fall of songs
When the singer sings them.
Still they are carolled and said—
On the wings they are carried—
After the singer is dead
And the maker buried.

Low as the singer lies
In the field of heather,
Songs of his fashion bring
The swains together.
And when the west is red
With the sunset embers,
The lover lingers and sings
And the maid remembers.

—[Robert Louis Stevenson.

**Sympathy.**

He lives more lives than one, who shares
The weight of human woe;
Whose willing shoulder bravely bears
The yoke of friend and foe,
He lives more lives than one, who seeks
Ambition's lofty goal;
Whose every effort but bespeaks
A grand, responsive soul.

He lives more lives than one, whose love
Breathes incense, warm and rare,
Who, loyal as the stars above,
Yields homage ever fair.
He lives more lives than one, and dies
A thousand deaths, who gives
A sympathy, wide as the skies,
To everything that lives.

—[Lurana W. Sheldon, in New York Times.

**Mother Love.**

If I were hanged on the highest hill,
Mother o' mine, O mother o' mine!
I know whose love would follow me still,
Mother o' mine, O mother o' mine!

If I were drowned in the deepest sea,
Mother o' mine, O mother o' mine!
I know whose tears would come down to me,
Mother o' mine, O mother o' mine!

If I were cursed of body and soul,
Mother o' mine, O mother o' mine!
I know whose prayers would save me whole,
Mother o' mine, O mother o' mine!

—[Rudyard K

**Gunfire Costs Money.**

General Crozier reports that inch guns are exhausted after sixty rounds at their highest the rifling wearing out, thus ling them into smooth bores, latter capacity, however, powerless, and moreover dangerous to the men serving His recommendation is for a gun with lower velocity. An two of rapid firing would use big guns. Fortunately the assailing fleet, though capable shots than those of fortresses of much longer life. The guns over, are served by artillerie one of whom costs the nation $1000 a year to pay and maint under modern conditions is expensive in money alone, tions practically fire gold, haps it is well for the world that they do.—[Boston Trans


# Artloom Tapestries

SUPPOSE you have curtains made to order from the materi in the piece, how in the world do you know they w harmonize with other things in the room, or look a thing like what your fancy pictured?

When you buy an Artloom curtain or cover for table couch you see just what you are buying and if you don't like effect when you bring it in contact with other things in room it's a simple matter to chang for something that will fit in exact

We have the largest tapes works in the world: the vari is such in colorings, pattern price that we can supply demand for flat, cottage or m sion. Just make it a point to the Artloom Tapestries, curtain table and couch cove the very next time y go shopping. Their ar tic beauty and wear qualities are out of all pr portion to their mode prices.



Curtains—Solid colors, Mer ized, Duplex, Orien Silk, Bagdad, Brocade, Velour, $3 to $20. W diversity of designs colorings.

Couch Covers—Bagdad, Ori tal, Turkish, Gobel Daghestan, figured Broc and Velour. $3 and Each an actual counterp of the masterpieces of fam looms.

Table Covers—Tapestry, Ori tal and Gobelin, $1.50 up. Remarkable for artis qualities and originality.

Always look for the Artloom label
It is on every Piece



# Newbro's Herpicide

More men and women have gotten positive results from the use of NEWBRO'S HERPICIDE than from all other hair remedies combined.

Newbro's Herpicide is the original remedy that kills the dandruff germ. It eradicates dandruff, stops falling hair and permits a natural hair development by destroying the tiny vegetable growth (a germ or microbe) that causes hair destruction.

Nature constantly struggles to supply life and vigor to the hair, but the dandruff germ saps this vitality and strangles the life out of the hair.

## Start Right by Destroying the Cause

of Hair Loss with NEWBRO'S HERPICIDE

Extraordinary Results Sometimes Follow Its Continued Use

**It Benefits a Lady Scalp Specialist**

2807 Archer Ave., Chicago, Ill.

"I am sending you my photograph to show what Newbro's Herpicide has done for me.

"Since I first tried Herpicide upon my hair I have used it exclusively in giving scalp treatments to others, and I would not think of trying to get along without it."

(Signed) MRS. ANNA CONNER.

**Indispensible Following Severe Illness**

1717 Tremont St., Denver, Colo.

"I was convalescent from a critical illness of pneumonia and my hair was left in a deplorable condition, falling out and breaking off, dry harsh and brittle. The scalp lacked nutrition and seemed dead. I used Herpicide according to directions with most beneficial results and attribute the restoration of my hair entirely to your Herpicide. I can conscientiously endorse it for doing all you claim, and it gives me great pleasure to recommend it."

(Signed) MRS. M. MEGRUE.

For regular toilet use, Newbro's Herpicide easily occupies first place. It is sold in practically every civilized country on the globe, and a single trial will show why discriminating ones prefer it. Contains no sticky substance. It will not stain or dye the hair. It stops itching of the scalp almost instantly.

AT DRUG STORES—Send 10c in stamps to THE HERPICIDE CO., Dept. N., Detroit, Mich., for sample.

FOR SALE AT ALL DRUG STORES



MRS. ANNA CONNER

# WORKERS' PAGE—California Japanese May Establish Silk Industry.

## Sericulture in California.

METHOD OF RAISING AND CARING FOR SILK WORMS AND PRODUCTION OF SILK—ALL THE FAMILY IN IT.

*By Gussie Packard DuBois.*

[SPECIALLY CONTRIBUTED TO THE TIMES.]

IT WAS recently noted in the columns of this paper that the Japanese government had come into possession of lands in California for the purpose of raising silk worms for the silk industry.

Silk weaving has been for many years an established business in the United States, most of its manufactories being on the Atlantic Coast, although for several years Los Angeles has had in a quiet way been weaving the silk for many of the gowns worn by our California ladies. But little attempt has been made, however, to raise the worms in this country.

In Japan, sericulture is an industry which brings a good income, and one in which all the family can help. In the house where the worms are to be kept, shelves are placed reaching from floor to ceiling, and each shelf holds a tray, usually covered with straw matting, the edge of which is bound to a piece of bamboo with strips of rattan. These trays hold the eggs of the silk worm. The eggs are laid by a little whitish colored moth, with pale bar across her wings, are about as large as the head of a pin, and are covered by a sort of gummy substance which fastens them to the material on which they are laid, but does not attach them together. The eggs are laid at the end of the summer, but are not hatched till the beginning of the next summer.

Above the trays in which the eggs are placed pieces of paper full of little holes, and as soon as the worms work out of the shell, they creep through these holes to get to the light, and in doing so, scratch off any pieces of shell that may still adhere to their bodies.

Sometimes the eggs are laid on cloth or paper and one of the workers brushes them carefully off on the trays in order that they may be placed on the shelves and covered. When the proper time comes for them to hatch, they must be kept very warm. The thermometer hanging near the shelf is frequently consulted, and, if necessary, there is a little fire, but the heat must be moderate; the worm must be neither too hot nor too cold.

CARE OF THE CATERPILLAR.

The girls of the family do much of the work, and very careful and skilful they became, watching the trays and the temperature closely. At last, some morning when a girl goes to the trays, she sees something moving and the little worms are crawling. The caterpillar is at first very small, and ashen-gray in color, but it rapidly increases in size till, when grown, it is nearly three inches long.

They are very hungry little creatures. All the family must work now to feed them, and even the little children can help. Their food consists of the leaves of the mulberry tree. These are gathered in large baskets and a handful at a time on a block of wood, and chopped fine with a broad knife. The chopped leaves are then scattered evenly over the trays holding the worms, so that they shall not crowd together as they eat.

The skin of the caterpillar is very soft, and he grows very fast. As he grows, the skin hardens, until finally he can grow no more. Then it bursts, the worm wriggles out and begins to grow a new skin. Four or five times he wriggles out of his old skin and gets a new one before he has attained his full size.

When the caterpillars are ready to spin the beautiful cocoons for which all this trouble and care has been taken, the rooms in which they are kept must be well lighted and ventilated, and an even temperature maintained, also the worms must not be disturbed, or they will spin double cocoons, and interlace their threads so that they cannot be reeled.

There are two large glands which extend along a great part of the body, and end in two spinarets in the mouth. These contain a sticky substance. When the worm is ready to spin, it produces the loose, rough fiber of the inside.

The time of the silk worm's life in the caterpillar state is generally about six weeks. Those who are caring for them know when they are ready to spin their cocoons, for then they stop eating, then little bundles of stocks are gathered and put into the trays to which the worms may cling while they spin. About five days are consumed in this spinning, then two or three weeks elapse before the cocoon bursts and the perfect insect comes forth.

SAVING THE SILK.

The silk worm reacer, however, does not permit the natural bursting of the cocoon. Toward the end of the time, there is careful watching, and before the time is quite up, they are thrown into hot water to kill the chrysalis, otherwise the silk would be perforated by the insect, and the fine silken threads cut into short lengths. The water softens the natural gum which makes the various coils of silk adhere to form the case, and the silk threads can be unwound from the shell of the chrysalis and wound again on a reel.

In large establishments fine machinery is used in winding the filaments from the cocoons, but in Japan the machinery is very simple, just a row of wooden reels, and a wheel that turns by hand. In spinning the cocoons, the worm, as the threads are spun from its mouth, winds them around and around, evenly and smoothly. They lie side by side, held together by the gummy substance, and so closely glued that the surface looks something like heavy paper or parchment. They cannot be unwound unless they are wet, so, when they are ready to be reeled, they are put in water and as soon as the threads are soft they are caught on a twig and wound on light wooden reels. The reeler must be very skilful, and exercise the greatest care, and as often as a thread breaks, or a cocoon runs out, another thread is joined on and made to adhere by its natural stickiness to the thread on the reel.

The total length of the double thread which the silk worm winds into its cocoon may amount to 900 yards, but rarely averages more than 350 to 450 yards.

They are not all of the same length. The silk comes from the reels in skeins, and is made up into hanks of various sizes, and sent in bales to the silk factory to be dyed and woven. That coming from China and Japan is tied in packages of six hanks each. The reeled silk is called raw silk.

Very little reeling is done in the United States; too little is paid for the time and skill expended, as it all must be done by hand. So from Japan and China large quantities of this raw silk are sent to be woven in our great factories.

Most of the Japanese silk is now woven by machinery, although there are still many hand looms in these countries. The neighborhood of Kioto and Tokio are the great silk centers of Japan.

Pongee, both the Chinese and Japanese, is made from the cocoon of the wild mountain silk worm that feeds upon oak leaves. Although the worm will eat the leaves of lettuce and other plants, the silk is less valuable than when made by worms fed on mulberry leaves.

It seems a marvel that enough silk can be produced by these little creatures to supply all the silk finery of the world, from the Oriental ruler's rich brocade to the hair ribbons of the little girl.

WEAVING THE SILK.

The weaving of silk cloth differs but little from other weaving. But the special feature of a ribbon loom is that it weaves from two webs to sixty-four at a time, according to width. Each piece of ribbon has its own separate warp and shuttle, but if something is wrong with one ribbon, and the loom is stopped, it stops work on all, so that the weaver must necessarily be very careful and alert. A loom that is arranged to weave forty webs at once will average about 500 yards in a day of ten hours. If ribbons were woven separately, piece by piece, probably fewer confectioners' boxes would be tied with them, and we would make them serve our purposes a much longer time without renewing, as the expense would be so much more.

Some of the old brocades of Japan are priceless. They are robes of ceremony worn by emperors and empresses and are heavy with pure gold thread, gorgeous with color, golden yellow and blazing red, and are as highly valued as the royal jewels. At one time silk was worn only by royalty, no one else being allowed to wear it, and one man was kept in the palace to design beautiful patterns for the imperial family and court. Squares of thickest red silk wrought with a single gold chrysanthemum are woven as cases for the state papers. Rolls of the finest white silk are made into undergarments for the Emperor who never wears such articles twice. One may buy silks or crepes covered with circles, or dragons, or flowers, but not a sixteen petalled chrysanthemum can he buy at any price, that is for royalty only.

Next to gold or gems, silk is the most valuable of all exports, and the cargo of a single vessel represents sometimes a value of $2,000,000. The United States uses more of Japan's silk than does any other country and our trade will prosper by the establishment of the new industry here in California.

The time is not far distant when great silk weaving factories will be established here on the Pacific Coast, and this immediate availability of raw silk will make for their successful operation.

Liverpool and New York cotton and grain, and Eastern as well as California fruit markets are staple news in our daily papers. It will help to show the value of this little creature when we know that the condition of the digestive organs of silk worms in all silk-producing countries is regularly reported by cable to the large silk manufacturing centers of the United States.





The Manufacture of Silk: Above, Japanese woman working up the raw article; in the lower cut, the finished product in the hands of dressmakers, turning out gowns for the elite of Tokio.

### Earnings of Students.

The Columbia University committee of students reports that out of 581 who applied for positions during the recent summer vacation, 213 reported earnings aggregating $140,240. Most of the men received positions as tutors, but some worked as secretaries, clerks and salesmen. Their earnings averaged $113.43. The law students averaged $334.59, and the medical students $202.19. The women of Barnard, however, did a little better. They were employed as clerks, stenographers, companions and governesses, and their earnings averaged $117.10.

### Alzen, a New Metal.

Alzen is the name given to a new metal, which is composed of two parts of aluminum and one part of zinc, writes Consul-General Guenther from Frankfort. It is said to equal cast-iron in strength, but is much more elastic. Alzen is superior because it does not rust as easily as does iron and it takes a high polish. Besides being very strong this new metal is capable of filling out the most delicate lines and figures of forms in casting.

## SIX-GIRL CLUB WAS ECONOMICAL.

SOLVED MORE QUESTIONS THAN MERE LIVING.

**Proved That Working Girls Could Not Only Live Economically, but It Gave Them Experience in Housekeeping and Marketing That Was Valuable.**

Young women who work need not starve on $10 a week, no matter what the investigators say, if they try our plan, says Dorothy Miller.

Two years ago six of us, thrown together in the same house, undertook to investigate the problem of living decently at small expense. It is a dull, drab problem at best, and seems mountainous to many discouraged girls. We got close to it—prodded it with pen and needle, and—left it; a problem still, though not so formidable.

Our house had been a boarding-house, but it changed hands and the board was cut out, leaving us with our rooms comfortable and homelike, on one of the best streets. So why should we move? The mere question of eating seemed too unimportant to scatter us to other and stranger places, with all the bother of moving. We held a conference. Six old and young maids, most of whom had traveled and were educated fairly, ought to rise superior to three meals per day, with no man to bother.

DECIDE TO KEEP HOUSE.

In the first place the sextette was a fair average in looks, disposition and training for our various callings, except that one was a schoolgirl of 16. All but one had been born in this country, either at farm or village, and that one was born in Copenhagen. All shared alike the advantages of honest and righteous bringing up, and all were in average health. Four of us were earning $10 each weekly, one as sewing girl, one as stenographer, one as a typist in an insurance office, and one as milliner. The fifth was making double that as a linotype operator, and the sixth was dependent upon the support of her brothers while she was in high school. The sewing girl wrote stories for the Sunday papers on the side, but did not consider that as manual wage in her figuring on a living, but merely as a luxury fund, out of which might be bought tickets to theaters, etc.

We found we could rent a room in the basement large enough for a dining-room and kitchen. The new landlady was from a country town and sympathized with our efforts in the line of thrift, and as she said we were a goodly lot and she would like to keep us she rented the partly furnished room that had mostly stood idle for $3 per month and we had a cheap drain sink put in, but the running water we got in the hall, just outside the door. Then our printer girl, who always was talking about the house she was going to have, bought a gas range for us to enjoy; then she would have it proved and accepted for her air castle house. Together we got the necessary cooking utensils. The landlady furnished chairs, a kitchen cabinet, and a dining table. From some source arose two tablecloths—a red one and a white one. We had our own napkins, and between our landlady and the girl flock was evolved enough silverware and dishes to set an attractive table.

EACH PAID $2 PER WEEK.

We could send our laundry as family washing and get it done cheaper than as individuals. We taxed ourselves $2 each per week for provisions, but once in a while we had to add a little more at the end of the week. Thanks to our several early trainings, plus energy, hopefulness and good humor, the matter of preparing the food did not fret us. Whoever got home first in the evening took an inventory of stock on hand, went to the money box and hurried to do the shopping before the markets were closed. By that time one or two others would have arrived, and the two who had got dinner the previous evening would be excused. Two others would be left to wash the dishes. We only had one domestic drone, and that was Jess, whose early home had depended upon a Chinaman for culinary matters. Poor Jess was a constant trouble to herself and alternately a subject for mirth or provocation to the other five. Her ideas of domestic economy and the inharmony of her menus partook of the hooks and crooks and the abbreviations of the shorthand that she daily practiced. She had a positive genius for burning her fingers, and the aggrieved expression she wore while trying to fry the chops would have been heartrending if it had not had such long intervals of inaction between. She was a foxy shirk, but we were more than compensated for that by the fun we had at her expense. Recalling her personality, her calm good humor is paramount, and the avidity with which she could change the subject by telling us things about "the office," proved she was a better office girl than housekeeper.

One of the most pleasant features of our bachelor life was the dinner table mirth. Never did six girls talk more, nor louder, nor laugh more heartily. Never, not even in the many course dinners of the idle rich, was the dinner table cheer more prolonged. The last tired straggler was treated to what she had missed of the fun, and the dinner reheated and replenished.

"Surely you have great fun," said the sad-eyed woman in the next suite, with a quaint accent; and we would have had her be one of us sometimes, except that "the doctor" whom she waited on assiduously, claimed so much of her time; and the "doctor" with his red fez and dignified countenance would have looked out of place in our "hennery." We sometimes entertained our girl friends from various boarding houses; and we admit that some masculine specimens "broke in," as they declared, when they smelled the superior cooking, among them a young army officer and a professor. The lieutenant could recognize Mamie's pot roast and Susie's lemon pie and my coffee and rolls. He was amazingly young for shoulder straps—and flattery—else we wouldn't have overlooked his profuse adjectives, nor would we have petted him so.

For the most part we arranged for and took our own lunches, which made our living more expensive; and the fact that we were all such busy folk made it a bit more expensive, too. For we had the French belief that a tempting morsel can be made of every bit of untouched left overs, if one has the time. Our school girl had a lesson in cooking every Tuesday, so we were sure of a sample of her culinary knowledge for dinner Tuesday night. Pearl made excellent shortcake, and we had biscuit occasionally, and on Sunday morning for breakfast we all liked cornbread. I was called out of Sunday morning dreams to cook the eggs a la Susette. We learned how to have meat of a wholesome kind at not too great an expense. In fact we became careful buyers and prided ourselves on the efficiency of our club.

That little kitchen in the basement proved to be a tie to bind us together as well as afford food at all hours at the magic touch of some one. Though it did make work—no one denied that it did. But after dull shop or office work it was recreative, and was a sort of inner chamber or hole of bolies where we formulated plans and exchanged confidences and disclosed our pet ambitions; and there, when dishes were washed and things in order, we dumped our cares and ascended to our respective rooms to finish the day as each saw fit—and at last the end came, which is another story.

To many girls this will not appeal because of the housework involved. But it is good to overcome an unworthy prejudice. The newest woman now is the one who prides herself on her womanliness. And womanliness consists of housewifery and sewing and making home cheer. Even bachelor cheer isn't bad.

## ARMY OF IRONWORKERS.

**Krupp Works in Germany Employ Constantly About Sixty-seven Thousand Persons.**

The famous Krupp works, for gun-making, keeps on its rolls 62,535 workingmen and 5065 officials, and the immense area it covers includes the Essen works, firing ground for testing cannons at Meppen and Tangerhutte, steel works at Annen, the Gruson works at Buckau, the Germania shipbuilding yard at Kiel, the smelting works, steel works and rolling mills at Rheinhausen, the blast-furnaces at Neuwied and Bugers, the melting works, machine works and iron foundry at Sayn, three coal mines and a large number of ironstone mines in Germany and Northern Spain and a steamship company at Rotterdam.

Communication is carried on between the various workshops by means of a railway 42½ miles in length. The telegraph system of the works consists of 21 stations and 50¼ miles of wire; the telephone system has 500 connections, with 28½ miles of wire.

Insurance and pensions for workingmen is, as elsewhere in Germany, quite common. There is also a hospital, two isolated hospitals for infectious diseases, a convalescent home, two almshouses, a workingmen's home with rooms for 613 persons, a club for the officials and another for the foremen, a school for teaching housekeeping, an industrial school for adults, three industrial schools for girls attending school, a library, a savings bank, a life insurance society and a dental hospital.

Under the terms fixed by the imperial law concerning insurance the Krupp works paid $250,000 for sick insurance, $300,000 for insurance against accidents and $100,000 for old-age pensions during 1904. This money has been put aside by the workingmen themselves. But the Krupp Works out of its own funds paid for the increased welfare of its workers during 1904 $1,622,000.

## SWEDES FOR COLORADO.

**Plan to Settle a Thousand of Them in Huerfano County, Now Being Made Ready for Them.**

One thousand Swedish colonists, some from the old country and others from the Middle West and West, will be taken into Colorado and settled in the northern part of Huerfano county next spring upon lands which are being put under water by the Orlando Canal and Irrigation Company.

Six thousand acres of desert lands have already been filed upon by the syndicate in Huerfano county, just below the Pueblo county line. Six miles of canal have been partly constructed, and will be completed by spring. Four miles additional will also be built by that time, covering the entire tract.

The syndicate will also establish a town, to be known as Valentino, after C. A. Valentine of Chicago, who is at the head of the Western Land and Irrigation Company. Half of the town will be in Pueblo county and the other half in Huerfano county. The place has heretofore been known as Larimer, a station on the Denver and Rio Grande Railroad.

## AN AUTOCRAT OF THE WOODS.

THE TIMBER CRUISER WORKS HARD FOR GOOD MONEY.

**Can Tell How Much Lumber or Railroad Ties or Boards Any Piece of Woods Will Yield—Works With a System—His Compass Man and Helper Also Well Paid.**

The timber cruiser is the autocrat of the woods. He is the king of woodmen. He lives well, feels well, and does well financially. He never has to take a vacation to get away from the grind of the office. He never has brain fag. His liver is always in order, and his conscience is clear. At night he sleeps without disturbing dreams. But he has to work harder than most men think it possible for man to work.

The timber cruiser business is to estimate the amount of timber contained on areas of land. He can walk through the woods and tell within 10 per cent., frequently within 5, of the amount of lumber the standing trees would make. He can tell you, besides the boards, how many piles there are in your stretch of woods, and how many railroad ties can be had from it. He does all this for $5 a day and his expenses, counting time from the moment he leaves the lumber company's office for the woods.

The accomplishment of the cruiser appears more wonderful on closer inspection. He works hard and fast, "looking" one quarter section every day, and frequently two. Manifestly it would be impossible for him to count the trees or measure them.

Packing enough to last generally for several weeks, the cruiser and his compass man start for the piece of woods they are to estimate. The compass man is an apprentice, and his is a hard apprenticeship, but he, too, is well paid. He gets $3 a day and expenses.

Arriving at the neighborhood, the cruiser and compass man first find a section corner. This may take them but a few moments, if a farmer can tell them where to look. It may take hours, or perhaps even days. The cruiser has a blue print map, with the sections and quarter-sections marked on it, together with some streams, and perhaps a few roads. This gives him the general lay of the land.

The cruiser and compass man find their way through the woods by means of a compass which the compass man carries. On arriving at the corner the compass man takes a sight at some distant tree which lies in the direction he wishes to go and walks straight toward it, never taking his eye off the tree. He may fall over windfalls, tumble down gullies, and tear his clothes in going through the dense brush, but he never loses sight of the tree.

How does he now when he has gone far enough? By the number of steps. He figures by tallies, sixteen tallies making a mile, and generally counts 130 to 140 steps to a tally, and so expert do these woodsmen become that they can "tie up" at the end of a mile of walking through the woods, up hill and down, within a few paces of the place the map shows them the corner mark should be.

In estimating the timber the woodsmen regularly go through each forty acres twice. The compass man walks ahead, the cruiser following and observing the timber. At each tally the compass man paces off twenty-five paces and measures perhaps half a dozen trees. A circle with a radius of twenty-five paces is figured as an acre, and the cruiser, by taking the average circumference of the trees in this area, and counting the trees, can gain an idea of the amount of timber on this single unit. He regularly estimates the height of the timber, and this is important, as it varies arbitrarily. Log scales enable him to figure out how much timber there will be, say, in a tree 3 feet through and 150 feet high.

The end of the day finds the cruiser and his compass man tired and hungry, but their work is not finished. While the compass man prepares supper the cruiser makes his elaborate compilations. He figures the amount of timber on each forty acres, and makes rough sketches to illustrate where the timber is good, where it is sparse, and where it is burned off. The sketches he embellishes with topographical outlines, for the lay of the land is important. If there is a gully or a river by which the logs may be brought out, they are much more valuable than if they must be hauled over a hill.

At the end of perhaps a month, in which they have traveled possibly several hundred miles, mostly on foot, the cruiser and his compass man come back to town and report what they have found. One is paid $150, the other $90, and it is almost clear profit, for a good cruiser seldom has to wait more than a day or two between jobs.

The cruiser is tremendously important to his company, for on his reports hang sales involving hundreds of thousands of dollars. He must be absolutely honest and must be able to keep his information to himself, otherwise no one will hire him, no matter how skillful he may be.

It takes some men years to learn estimating, others become skillful in a few months. A knowledge of standing timber is essential to every lumberman, and there are many millionaires who started in the woods.

## VALUABLE ROCK HEAP.

**The Waste Rock from Chicago's Drainage Canal May Pay Cost of the Canal.**

The people of Chicago are lucky, says William Hard in the Technical World Magazine. Witness the rock heap which was bequeathed to them by the contractors who dug the Chicago drainage canal. But what could be a harder stroke of bad luck than to be encumbered with a heterogeneous scrap pile of some fifty million cubic yards of dirt and stone? How to rid themselves of this monster incubus without depleting the city treasury would be a question for the citizens to decide at any other time. But this is just the point where luck came to the rescue.

The people of Chicago are lucky because they dug their ditch at the psychological moment. Just as the concrete age is being ushered in, and building contractors have visions of mountains of crushed stone and rivers of cement, the people of Chicago drop onto the market with twenty-three million cubic yards of available rock. But even millions of cubic yards of rock could not break the Chicago faith in concrete, and the big contractor, John M. Ewen, jumped under the market with the highest bid for Chicago's backyard scrap pile. At the present price of crushed stone in Chicago, the waste heap will sell for as much as it cost to dig the whole drainage canal.

In addition to selling the crushed stone, concrete blocks are to be made right along the banks of the canal, and shipped to market, just as bricks are at present. Mr. Ewen will install half a million dollars' worth of machinery, which will crush the stone and make it into concrete blocks. The actual cost of the drainage canal did not exceed $36,000,000, and Mr. Ewen believes that the crushed stone and cement blocks will sell for at least that amount.

## INDIAN RUG MANUFACTURE.

AMERICANS CONTROL A LARGE NUMBER OF FACTORIES.

**Indian Labor Employed and Goods Made From Designs Previously Worked Out in the United States. These Rugs Have a Higher Finish Than the Real Native Rugs.**

Consul-General William H. Michael reports from Calcutta that American enterprise within the last few years has given an impetus to the manufacture of rugs in India.

In 1905-6 there were manufactured in India and exported carpets and rugs to the value of $1,900,000, of which $1,500,000 in value went to the United Kingdom and $400,000 in value to the United States. Most of the finest rugs that were shipped to the United States, of Indian manufacture, were made in factories controlled by American capital. One firm alone controls ten factories, one each in Kashmir, Hyderabad and Sikkim, the others being scattered over two-thirds of India. This firm employs 15,000 people, half of whom are females engaged in spinning and the other half on the hand looms.

Practically all of the rugs made by this firm are manufactured on designs that were worked out in the United States, and are intended to meet the American demand. The colors used are indigenous, purely vegetable, and are prepared upon formulas that have been handed down for centuries from father to son. This firm would be glad to do their manufacturing in the United States, but it has been found to be impossible to induce any considerable number of expert rug makers to emigrate to the United States even if there were no legal difficulties in the way, and it is impossible to induce Americans to engage in making rugs by hand as they are made in India, so that it should be a matter of genuine pride to Americans to know that their countrymen are leading in the enterprise of rug making in India and are the first to enter the domain of Tibet to engage in manufacturing.

While the rugs are not of purely Oriental design, yet to a cultivated taste they are much more artistic than the Oriental rugs. This firm, however, is able to imitate the antique Oriental design so perfectly that the only difference discernible to the average person would be possibly the higher finish of the imitations. There would be the same number of knots to the square inch, the same colors, prepared of the same ingredients, and the same designs, and the work would be done precisely in the same way that the oldest rugs were made.

The rugs for the United States trade are mostly made on designs prepared by American artists. The carpets and rugs sent to the United Kingdom are made by natives, who sell to brokers for export. Some of these goods find their way through London into the American market, and are offered for sale as superior Indian rugs, which they are not. As a matter of fact, this class of goods has greatly injured the reputation of Indian rugs, than which, when made under the scrutiny of American superintendents, and as the Indian rug makers delight to make them, no finer or more durable ones are made anywhere.

## BELGIAN WORK PEOPLE.

**Hours of Labor Extend from Six in the Morning to Seven in the Evening.**

The hours of labor in Belgium are very long. The laborer commences work at 6 a.m. and ceases work at 7 p.m., with the usual breaks for meals. He is paid according to the trade in which he is employed, on the average 7 cents to 9 cents per hour for ten hours, and for additional two hours 25 per cent. increase, making his daily wage from 84 cents to $1.08 for twelve hours. Children begin their life work at the age of 12 years; and as regards hours for child labor, the law states that no child under 16 years of age shall be kept at work for more than twelve hours a day. A Belgian statistician estimates the average earnings of an artisan at about $160 per year, which includes child labor. I am informed that there are numerous factories in this country which have been established by British firms owing to the very low rate at which labor may be secured here.

### Like American Messenger Service.

Miss Andrews, an American, has gained permission from the city's authorities to organize a permanent service of messenger boys on the Yankee model in Paris. The system will be inaugurated in a few weeks with twenty offices in the city proper and in the nearer suburbs.

Miss Andrews will employ as messengers not only natives but American youths who speak French well. It is believed the service will be successful at once and will extend rapidly, particularly because the Paris telephone system is notoriously inefficient—about the worst in Europe.

# Passing of a Unique Government.

**THE BEGINNING OF A PARLIAMENTARY SYSTEM OF LEGISLATION IN MONTENEGRO.**

*By Felix J. Koch.*

[SPECIALLY CONTRIBUTED TO THE TIMES.]

ALMOST unheralded the world about, there met, on November 7, of 1906, the National Assembly of Montenegro, the beginning of the Parliamentary system of government which had been proclaimed by Prince Nicholas on December 19, previous. With this there passed out, perhaps, as unique a government as any extant in Europe in this latter time.

Montenegro, though we are hardly accustomed to so think of it, is de facto a despotism. The Prince was absolute, his absolutism, however, tempered always with reason. Not alone was he the Gospodor, or good father, of his children, but also their commander-in-chief.

In Montenegro, every man, from the time of passing out of boyhood's estate, is a soldier. In consequence he at all times bears a pistol in his belt. It contributes largely to the picturesqueness of the male Montenegrin's costume. In fact, the Montenegrins are one of the finest races of men in the world. They are a little over the average in height and well built. They have a peculairly ruddy complexion, which matches well the red of their costume, so as to make the skin seem almost pink. The men, especially, have pleasing faces, and with their queer round caps are very picturesque. The gathering of this Skuptchina, or Parliament, in consequence must have been particularly attracted by the caps worn by the delegates. Over the south of Europe everywhere people wear the form of hat which is known as the fez. The fez originated with the Turks, it is said, and with them is a cap about four inches high, of plain red—or occasionally, green—cloth, and ornamented with a tassel. From this there have been two lines of evolution, up and down. In the downward direction, the fez, as it grows smaller, takes on various decorative forms, until in Montenegro the rim of the cap is black, while the flat top retains the red, and on this "H.I." the Cyrillic characters for Nicholas I. of Montenegro, are embroidered in gilt thread.

WARLIKE ADORNMENT.

But to return to that more striking feature of dress, the pistol. Montenegro has had no war for a good many years now, and this weapon has become purely ornamental—a rather heavy ornament at that. Today the pistols are fired only in salute, on birthdays or similar occasions. Most of them are worked in with silver and gold, some being finely engraved, and a Montenegrin gentleman would no more think of going about the streets without his revolver in his belt than a New Yorker would dream of walking down Broadway hatless some balmy spring morning.

As every man is a soldier, crimes are tried not before an ordinary judge, as with us, but by court-martial, and when an offender is sentenced to death a cordon of soldiers is detailed to shoot him. Arrived at the place of execution custom requires that the condemned bare his breast and cry aloud: "I have done this deed; I forfeit my life to my Prince!"

Otherwise there is double disgrace upon his family.

Heretofore Montenegro has been classed as an "independent principality," with the ruler bearing the title of Prince. The country is about 3700 square miles in extent, or not much larger than the island of Porto Rico. Originally a district of Servia, and later under the rule of the Turk, the Montenegrins, through sheer pluck, much like the Dutch, were able to throw off the yoke of the master. Turkey, nevertheless, is and always has been, the chief foe. To prevent possible cause for outbreak, however, there are the strictest laws bearing on dealings with the Moslems. No matter what the provocation might have been, the penalty for killing a Turk is death.

A GRATEFUL SUBJECT.

They tell an interesting story here at Cetinje in this connection. About twenty or twenty-five years ago a poor Montenegrin peasant reached home just in time to find a Turk attacking his wife and child. Vowing revenge, the peasant rushed out to pursue the offender. Finding him, in the heat of his passion he slew him red-handed, without a thought of the consequences to himself.

Obviously the gendarmerie were soon informed of the affair, and the peasant was arrested, tried and condemned to die.

Prince Nicholas, however, was touched by the story, and changed the sentence to life imprisonment at Cetinje. In gratitude for this the prisoner vowed that he would guard the tomb of the favorite bard of the Montenegrins as long as he lived, and every night since that memorable day this man is put on parole and climbs to the top of one of the mightiest mountains. Here he watches beside the grave until dawn, when he returns to his cell.

The Montenegrin princess have another curious custom, and that is the one of burial on the mountain tops. Like the legions of the Pharaohs of old Egypt, laboring for years on the pyramid tomb, the workmen are already today hewing a road up another slope in order that when the present sovereign dies he may be placed on another summit and there lie entombed for all time.

So much for picturesque old Montenegro. The traveler in preparation for this land is likely to read in his Baedeker of still more primitive customs. The Prince, for example, it is stated, occasionally holds his court beneath an elm at Cetinje, and one comes to the quaint little capital expecting to find some oriental potentate sitting in all grandeur beneath the spreading boughs of some wayside tree. This custom, however, has long since passed away and Montenegro's court is as modern as any in all Europe. Most of these changes are due to Prince Nicholas.

Nicholas of Montenegro belongs to one of the oldest royal families of Europe, and of all the South European royalties his line is most respected. Just how modern and progressive he has made his bit of a state may be shown by the following:

NOVEL NEWS SERVICE.

The population of the capital is hardly numerous enough to warrant the publication of a daily newspaper. At the same time the people should be kept informed of the doings of the world. So a news agency has been contracted with to send telegrams of important events to Cetinje, where they are reproduced, to be tacked up at appointed places the country over. Then at the end of the week they are assembled and republished in The Mirror of Montenegro.

Not alone this. Montenegro has a wireless telegraph service cross country from Cetinje to Antivari. There is an automobile carrying the mail from Cattario, on the sea—the bottom of Austria—to the city. Schools, and good ones, are numerous. There is a theater at Cetinje, for whose troupe the Prince himself frequently writes the plays; a free reading-room and library. Churches are plentiful, and as the people belong to the Greek faith, of which the Czar of Russia is the head, black-robed "popes" or priests are met at every turn.

In addition to being his spiritual head the Czar is a godfather to the Prince of Montenegro, and a daughter of the Prince is to wed a Grand Duke, who, but for the birth of the little Czarevitch, would one day have been the autocrat of all the Russias. This, in Europe, makes the relationship between Prince and Czar quite close.

This relationship recalls an interesting story connected with Montenegro and her rulers. About the year 1768 the heir to the throne of Montenegro proved unfit to rule, as the result of perhaps a score of years spent in a cloister. Just about the time that his subjects became convinced of this inability there came to Montenegro a gentleman representing himself to be Peter III of Russia, who was believed to have been murdered about five years before. This man, whose real name was Stephen, declared that he had escaped the would-be assassins and that he had come here to aid in securing Montenegrin independence. Having induced a citizen of Cetinje, who had been in St. Petersburg some time before, to pretend to recognize him, the imposter prevailed upon the people to depose the monkish ruler and seat him (Stephen), on the throne.

Prince Stephen, says the story, governed well. It is told that in Montenegro, as in England in the reign of an early king, one could leave a gold chain hanging by the roadside with safety, so honest and law-abiding the populace. Stephen forbade all work on the Sabbath. He took a census of the people, fostered their army and in a hundred and one different ways endeared himself to the Montenegrans. His energy, however, excited the suspicions of the republic of Venice, who feared for her Dalmatian possessions, close by. Turkey also grew suspicious, so the two joined forces and on some pretext or other opened war on Montenegro.

Then Russia got wind of the affair and the Czarina Catherine sent an envoy denouncing the imposter. According to one tradition, he was ousted and retired in haste to the protection of the monastery. The restored prince, however, weak as ever, was terrified by the threatened onslaught of the Turks, and, not knowing what else to do, recalled Stephen and made him regent.

One tradition then states that Stephen ruled well until 1794, when a servant in the pay of the Sultan succeeded in strangling him. Another has it that after he was exposed by Catherine's agent he succeeded in convincing the people that he was not a fraud, since he had lodged in a room above that of the Russian envoy, and hence was left in power.

Such are the tales one hears today in the long summer evenings over the gusla in Montenegro, as the shepherds—for such these people are—gather about the doors of the one-room rock cottages of the villages. Primitive as they are in customs, still they are modern in their thought. When, then, the ever-threatening upheavel in South Europe occurs, it will be interesting to observe what will occur in the sessions of Montenegro's new Parliament.

## EYES HURT BY LIGHT.

**Instances of Optical Injury from Intense Illumination and Sun's Rays.**

One occasionally meets people whose vision is affected but who speak with pride of the fact that their eyes have been so strong that they could look at the sun for several minutes at a time. Such people have no conception of the danger there is in such a practice; and not only to them, but to all, the following instances may be of benefit:

Prof. Madler, while working in a rather dark corner of his laboratory last year, broke a low resistance circuit in which an electric current at a voltage of 500 was flowing. The arc formed was about a foot from his eye, and appeared like a ball of fire more than six inches in diameter. Immediately there was a feeling as if something had given way in his right eye, though no pain was experienced. Shortly afterward he noticed that a part of the retina was permanently affected, the injured portion being in the form of a square, with the center of vision in one corner. The sharp outlines of the field could be easily distinguished, and upon closing the eye, fan-shaped flashes of a violet color spread out from one corner at equal intervals of several seconds, the recurrence being entirely involuntary. After being for some time in the dark, the flashes of light ceased.

The oculist who attended to the professor mentions a second case, where an eminent astronomer who had been imprudently observing a partial eclipse of the sun in the East, with his eyes unprotected in any way, found late in the day that on looking over a hillside he saw apparently a flock of eight or ten red birds, whose movements were very erratic. Since the birds appeared wherever he looked, he carefully examined the field of vision, and discovered that the sun had formed a crescent image on the center of the retina of the left eye. The color of the image was green, with a narrow red border. The injured area seemed to be quite blind, and parallel lines diverged around it, this effect being just the opposite of the previous case. The injury is still noticeable, and very annoying, especially in reading.

**Municipal Ownership in Australia.**

One of the most remarkable instances of extravagance in the administration of government-owned utilities in this State was in connection with the recent purchase of motor omnibuses for use as adjuncts to the tram service. One of the railway commissioners returned from a trip to England impressed with the idea that it would be an excellent plan to bring out several of the vehicles, and put them in service in Sydney. He convinced his colleagues of the merits of the scheme, as he saw them, but the tram officials protested against the proposed purchase, and asserted that motor omnibuses could not be used to advantage here, regardless of how satisfactory they had been shown to be in England. In the face of their opposition, however, the commissioners imported four chassis, the bodies being built in the local shops. Two of the vehicles were used from December 4, 1905, to April 7, 1906, and were then withdrawn. The other two were in service from April 23, 1906, to May 29, of the same year, when they, too, were retired.

The cost of the omnibuses was $25,588 and the total expense of their operation during the brief periods indicated was $9648, making a grand total expenditure on their account of $35,236. The total revenue was exactly £537, or $2672. The vehicles are now in storage, and there is no thought of using them again. The net result of the experiment was a total loss to the taxpayers of $32,563.

Prime Minister Carruthers, on being asked in Parliament recently as to the value of the omnibuses, replied that "it was difficult to say owing to the very limited local demand!" Whereupon everybody laughed but the people who had to foot the bill.—[C. Arthur Williams, in the World Today, for December.


LADIES' VESTS AND TIGHTS.
Ladies' fine cotton fleece lined vests or tights in knee or ankle lengths. A good winter weight. Monday, ea.... 60c
UNION SUITS
Ladies' part wool union suits in white, gray and ecru, some sizes are missing, so to close, Monday, they are, each ..... 98c
LADIES' VESTS
Ladies' silk and wool fine Swiss ribbed vests in pink, excellently made, high neck and short sleeves ..... $1.50
High neck and long sleeves ..... $2.00

Lane's
327-329 So. Broadway

20 Per Cent Off On All Fancy Ribbons
When you need fine Dresden and fancy imported ribbons, you know that at Lane's you'll find an assortment second to none in the city. For this week we offer a 20 per cent. reduction on every piece of ribbon in stock priced at $1.00 per yard or over.
For Monday we offer a line of beautifully designed Dresden ribbons, full 5 inches wide, very appropriate for holiday novelties. Regular 65c values. Monday, per yard.... 39c



One Hundred
Ladies' Tailored Suits
On Sale This Week
$19.50
Commencing Monday we put on sale one hundred fine tailored suits for winter wear. There's a large assortment of clever styles, being made in the prevailing Eton blouse, tight fitting, box, half fitted, Prince Chap and Jersey coat effects—all silk or satin lined. Skirts are of latest pleated models, while the materials are novelty cloths, cheviots, tweeds, etc., in pretty plaids, stripes, mixtures and plain colors. An exceedingly pretty lot of suits at a very popular price. This week, $19.50.

One-Third Off On All Trimmed Hats

Stop a moment and consider what this means. It means you can go into our millinery department Monday and deduct 33 1-3 per cent. from the price of any of our trimmed hats. It means one of the most generous millinery offerings of the season. It means an exceptional opportunity to secure a fine winter hat for two-thirds of its value. You'll find a pleasing array of winter headgear in all the season's colors in silk, velvets and felts in all fashionable shapes. These come trimmed with rich ostrich plumes, coques, ospreys, velvet and silk roses. Choose them Monday at
One-Third Off

Kid-Fitting Corsets Fit
A Corset without style is as bad in one way as a Corset without comfort is in the other. The Kid Fitting Corset is a happy combination of these two essentials. The whole secret briefly told is this: "Kid Fitting Corsets Fit."
Monday we offer one of the new models of this very popular Corset. Made of fancy silk batiste, daintily trimmed with ribbon and lace, medium bust, crescent hip, with hose supporter front and side. Made to sell at $6.00.
Monday, the pair..... $4.50
New model in kid fitting corset, made of a fine grade of coutil and sold regularly at 75c. Monday, per pair ..... 45c
Also a straight front model in the well-known Thompson's glove fitting corset, made of fancy broche in pink, blue and white, prettily trimmed with lace and ribbon. Dip hip, medium bust and worth $2.50, for per pair ..... 26c

Wash Goods Values
For Monday
Just as "the constant dripping wears away the stone," so the habit of our constantly giving exceptional wash goods values has put this department right to the front. Monday's offerings consist of
Heavy fleeced flannel in plain colors; regular value 18 cents. Monday, per yard ..... 12½c
Stirring madras for men's shirts, etc.; come in light grounds with colored stripes and pretty figures. A 25c material for, per yard, Monday ..... 19c
Apron check ginghams in all staple checks. Monday, per yard ..... 6½c
36 inch kimona flannel in pretty patterns; Monday, per yard ..... 18c
Cream white shaker flannel, good weight and worth 8 cents, for, per yard ..... 5½c
Mercerized waistings in light grounds with colored figures in neat, pretty patterns, worth up to 45 cents per yard. Monday, per yard ..... 29c

Xmas Neckwear
We are now showing the fashion leaders in winter neckwear. Among the newest are the Marabout scarfs. They resemble real sable and will wear fully as well.
The stole effects are..... $12.98
1¾-yard length boas..... $10.98
2-yard length boas..... $18.50
2¾-yard length boas..... $23.00
These come in assorted colors, and promise to be decidedly popular.
OSTRICH BOAS
Nothing makes a more acceptable gift than a fine ostrich boa. We've a most satisfying variety in the very best quality, in brown, gray, black and white, and black and white mixtures at $15.00 and..... $18
NECK RUFFS
Pretty chiffon and net neck ruffs, well made and good and full. $1.75, $2.25, $2.75 up to..... $7.50
DU BARRY SCARFS
New designs and colors in Du Barry Scarfs, in pretty floral and rainbow effects at $1.98 to $3.00. Also a splendid line in the radium crepe, crepe de chine and chiffon cloth at $4.50 and..... $5.98
An exceptionally fine line of silk, lace and linen collars, in plain colors, bias plaid trimmings and hand embroidered effects. 50-cent values for, each..... 35c




Underskirts
Ladies' fine nainsook and cambric long skirts, daintily trimmed in embroidery and ruffles; regular 75c and $1.00 values, but slightly soiled. Monday, each ..... 45c
Corset Covers
Cambric corset covers in six different styles, prettily trimmed with lace or embroidery and hemstitched ruffle; 35c and 50c values. Monday, each ..... 25c
Short Skirts
Well made muslin short skirts, trimmed with 4-inch embroidery ruffle; other styles trimmed with lawn ruffle. Monday, each ..... 59c
Children's Gowns
Children's gowns of striped outing flannel, made with double yoke; ages 2 to 14 years. Monday, each ..... 65c

Toilet Parlors 3d Floor
Monday only we'll give our regular 50-cent scalp treatment and 50c shampoo both for 75c.
See our line of hair goods. We are showing an exceptionally pretty line of red switches.
Janes Monday $2.00.

FREE DEMONSTRATION.
Dr. Williams can painlessly and permanently remove superfluous hair, moles, etc., and will give free demonstrations to all interested.

Men's Suspenders

An excellent assortment of men's fancy suspenders, put up in pretty Christmas boxes, making a most acceptable gift. They come at
50c, 75c, $1.00 and $1.25
Men's golf shirts in all the new dark and light patterns, well made and full line of sizes, at, each..... $1.25
See our line of men's Xmas neckwear. Newest silks and colorings in all widths. 25c to $1.00.

Shop Early--Only Nineteen More Shopping Days Until Christmas



Leather traveling cases, containing a complete set of toilet articles, in black, red, and extra fancy leather. Special ..... $6.50
Ladies' fine bags, containing coin purse; moire silk lining. Several styles to choose from. Special, each ..... $1.50
Collar and cuff boxes, round and oval shapes; $1.00 values. Special ..... 75c
Diamond frame beaded opera bags; regular $3.25. Special..... $2.50
Ebony military sets, silver mounted, leather case. Special, the set ... $3.00
HOLIDAY STATIONERY—Fancy boxes of stationery in holly, poinsettia, mistletoe and other attractive designs. Best quality of linen paper, boxed especially for holiday trade. Prices 20c to $2.50 the box.

Holiday Hdkfs.

100 doz. ladies' Swiss handkerchiefs, hemstitched and embroidered edges, from ¾ to 2 inches deep. Values up to 25c to sell for 15c each.
Fancy box of children's initial handkerchiefs for 25c.
Half doz. children's handkerchiefs put up in trunks and desks, for 59c.
Automobiles for 75c.
Telephones for 60c.
Ladies' nicely embroidered handkerchiefs; half all-over embroidered effects, at 25c, 35c and 75c.
Ladies nicely embroidered handkerchiefs, half doz. put up in fancy boxes, for $1.50 box.

Art Department
Visit the art department for art work materials, silks, yarns, etc.
Monday we place on sale a large number of pillow tops which, if sold in a regular way, would be 25 cents, special, each,
15c
Laundry bags, made of hoops and prettily trimmed with bows, etc. 65c value. Monday,
50c
Made pillows ready for use, with fancy colored tops. 50c values,
35c
Fancy pillow tops, with large tassels; a regular 35c value. Monday,
23c



Sensible Xmas Gifts
See our line of fine Axminster Rugs in pretty colorings and patterns. Regular $30.00 values, for Monday..... $25.00
Axminster Rugs, 8.3x10.6; worth $27.50, for, each..... $23.50
Bissel's best quality cyco bearing carpet sweepers, in all styles and finishes; most acceptable gift. $3.00, $3.50, $4.00, $4.50, and $5.00.
$15.00 Chairs $10.00
$15.00 and $17.50 Spanish leather rocking chairs Monday and Tuesday ..... $10.00
Writing Desks
Ladies' and children's writing desks in Flemish or Golden oak; several different styles from which to make a selection, at..... $6, $6.50 and $7.50
Remember the gifts to be appreciated most are the useful ones. Easy chairs, rugs, blankets, etc., for the old folks are not only appropriate, but pleasing.

Phone Main 76
J. R. Lane Dry Goods Co.
327-329 South Broadway
Home Phone 5145

STUNNING
SOROSIS
CONCEPTIONS

Sorosis Patent Kid Ribbon Tie
The charm of Sorosis footwear lies largely in the thought and intelligence with which it is designed and the painstaking care and expert skill that goes into every stage of its manufacture.
Sorosis Shoes are dependable alike, under the most adverse as well as favorable conditions. The latest models represent wealth in the richness of materials and correct, pleasing shapes.
$3.50 to $4.00
Shoe Dept. Main Floor

Part VII— 8 Pages
ILLUSTRATED FAMILY SECTION.

Los Angeles Sunday Times

Tri-Color Sheet.
DECEMBER 2, 1906.

# LITTLE NEMO IN SLUMBERLAND

1

LOOK YOUR PRETTIEST AND ACT YOUR CUTEST, GRANNY HAG! THE REST WILL BE EASY.

FLIP IS TO HAVE THE FREEDOM OF SLUMBERLAND, IF HE CAN PUT UP WITH YOU.

IF YOU SUCCEED IN DRIVING FLIP OUT OF SLUMBERLAND WE WILL GIVE YOU BACK YOUR YOUTH AND BEAUTY. DO YOU UNDERSTAND?

BRING ME A COLD GLASS OF MUCILAGE WITH SOME INK ON THE SIDE!

HIS MAJESTY, KING MORPHEUS, BEING SORELY VEXED OVER THE IMPUDENCE OF ONE FLIP FLAP, HAS APPLIED TO THIS COURT FOR SOME ACTION THAT WILL BRING RELIEF. WE NOW COMMAND YOU TO GO WITH OFFICER BUTTIN TO THE PALACE, WORK YOUR STRANGE POWER ON THE LITTLE PEST TO BEAT THE BAND, AND WE SHALL REWARD YOU!

2

OH AH HERE THEY COME!

YES MAM! THEY SAID I COULD STAY IN HERE AND PLAY WITH YOU.

I KNOW THEY DID. BUT—

3

THEY SAID I WAS TO BE YOUR PLAYMATE AND NEMO WAS ONLY TO GO ALONG OR ELSE THEY'D GET SOME ONE ELSE TO PLAY WITH HIM.

I KNOW, BUT YOU MUST BE GOOD AND KIND TO ME, AND HELP US FIND A PLAYMATE FOR NEMO.

I DON'T UNDERSTAND WHAT ALL THIS IS ABOUT IF HE IS GOING TO STAY HERE I'M GOING HOME!

4

HUH

SHEEEEEEEE! HE WILL WANT HER FOR A PLAYMATE, YOU SEE IF DOESN'T, NEMO!

5

WHAT IS YOUR NAME, EH ROSE?

COME FLIP, ARE YOU GOING TO GO WITH US? WE ARE WAITING FOR YOU, COME ON FLIPPY! DO!

PSHAW! WELL NEVER SEE ANYTHING IF HE COMES ALONG. WELL! I DON'T KNOW!

6

WHY, AH, I'LL TELL YOU. I BELIEVE I'LL ASK THIS YOUNG LADY TO GO WITH US, I KIND OF LIKE HER!

ALLRIGHT, FOR YOU! YOU ARE TOO FICKLE FOR ME. GO AHEAD! DO AS YOU PLEASE, FLIP!

7

THERE'S NO USE OF YOU GETTING HUFFY ABOUT IT WHY CAN'T I TAKE HER ALONG WITH US? YOU CAN HAVE NEMO IF YOU WANT TO

MUH! HUH!

8

WELL I'LL BE SWIZZLED! WHERE DID THAT OLD DEAD CAT COME FROM?

9

OH, YOU THREW AWAY THE ROSE I GAVE YOU!

WHAT KIND OF A GAME IS THIS? OH! AH! I'M SORRY! OH! EH UM!

WE'RE GOING TO HAVE LOTS OF FUN WITH THOSE TWO. COME FLIP! BRING YOUR FRIEND

10

I'M GETTING UP AS FAST AS I CAN, MY DEAR MAMA. YES'M!

WELL. YOU'D BETTER!

[COPYRIGHT, 1906, BY THE NEW YORK HERALD CO.]

# Some Matters of Especial Interest to the Women.

## Before-Christmas Suggestions.

**MORE HINTS FOR THE HOME CRAFTSMAN IN REGARD TO SUBJECTS AND METHODS TO BE USED IN STENCILING.**

[SPECIALLY CONTRIBUTED TO THE TIMES.]

ONE of the beauties of stenciling is the variety of materials upon which it may be used. This means an endless variety of things to make, and without having them seem to have been run off by machinery. With different materials, different designs and different colors, the finished objects bear little relation to one another.

Wood is the nicest thing for stenciling because it will take anything that has color in it from the indigo in the laundry to the ink on the library table. Dyes, tube paint, house paint thinned down with turpentine until the oil is overcome—literally anything with color, may be used for stenciling wood. The rest of the process is identical with that described last week for stenciling fabric. The design is traced on a piece of stencil paper of light cardboard, and cut with a pen-knife or manicure scissors. This pattern is then anchored to the wood and the color applied with an ordinary artists' brush.

A good thing to experiment on is an ordinary little fruit basket with a handle. Let the design be some of the quaint little Dutch figures that every one is so fond, or some of the sunbonnet children that have taken their place in almost every household. These may be traced from the original pictures on tracing paper for the pattern from which to cut the stencil. Or, if you can draw, make an original design. Two figures, or even one, are enough and they can be repeated around the basket.

Lay the stencil in place on the basket, and stick it fast with two or three pins. Then apply the color as already directed. Let the colors for this be gay, and if part of the space be left uncolored it gives a variety. For instance, let the hose of the men and the aprons of the women be bare basket, the trousers of the men and the skirts of the women red or orange, the men's coats dull blue, and the bodices of the women the same blue thinned down a little to make it paler. The hats and caps may be made of whatever color is left. Always a little touch of black here and there brings out the other colors. It gives a good poster look to outline each figure with a thin line of black. The handle and rim of the basket may be tinted with any one of the colors, and here you have a pleasing receptacle for toys which may interest a child enough to act as an inducement for him to pick up his own playthings now and then and save his mother the trouble. A lining might be put in the basket making it acceptable to grandmother for a darning basket.

This will show how easily stenciling on wood is. The next step may be a little longer. Try a picture frame. This and any number of other things in wood can be bought in the shops ready for decoration. Wood-burning has brought a great variety of articles in undecorated wood ready to the hand of the stenciler. Often they have the pattern outlined already on the wood, and if you like the pattern you can simply apply the color free hand and have the same result more easily than with a stencil pattern. But if the design is not on, or if you prefer one of another sort, use the stencil; or, lay your paper pattern on the wood surface and with a stylus, or dull pencil trace it with a heavy pressure, which will leave a guiding mark on the wood.

The color for wood work must be thin and free of oiliness, as you want it to sink well into the grain. For the picture frame apply it as on the basket. If you understand wood-burning, burn a brown line at the edges of the design instead of tracing it in dark color as before. A line of gold paint is sometimes effective. This same idea may be worked out in a frame for a mirror. In decorating a picture frame be sure that the decoration is not too much, thus detracting from the value of the picture. For a little Dutch landscape a single stiff conventionalized tulip at each side is enough, done in very dull color. For a photograph the frame may have a conventionalized flower, or merely some perpendicular lines ending at the top in a suggestion of a flower form. From these suggestions other ideas may be developed, but always it must be remembered that the frame is secondary to the picture it contains. Pretty frames for photographs may be worked out in stenciled linen and crash made over a frame of pasteboard.

One of the staple gifts is a glove box. A variation of this stand-by may be made by stenciling it. Buy one of the plain white wood boxes made for burning. You need not even buy a design. Just daub it with color in regularly irregular splotches in dull red, yellow and Prussian blue, with a touch of black or dark brown at the edges, and you will have an Indianesque decoration that is very attractive. The accompanying picture will give a suggestion of this style of decoration; but if you are afraid to trust yourself on it, use a regular pattern. And you can hunt through the long list of necktie boxes, handkerchief boxes and their cousins for further useful things that may be made ornamental as well.

A book rack makes a good gift for anyone who likes his books within easy reach. The handy woman can make the entire thing with five minute's help from a cabinet-maker. A straight piece of board about six inches wide and fifteen long is the beginning of it. Two small end pieces about a half inch narrower than the board and about five inches high are the rest of it, except four little brass hinges and some screws. Get a cabinet-maker to round the top corners of the end pieces and smooth them off, and cut the little notches for the hinges, and you can do the rest.

It is more convenient to stain the pieces before putting them together. For the body stain a soft brown or dull green is good. If it is found that the color used is inclined to rub off at all, apply a trifle of shellac or English floor wax and rub it down well. This will give a nice finish and prevent the color from rubbing off. Another stain for this kind of work is made by softening any of the ordinary paint powders with a little linseed oil and thinning it down with a large proportion of gasolene.

The only place for decoration is the ends. Use one design for both. The one shown has a conventionalized orange tree, which gives good color effect with its brown trunk and branches, shaded green leaves and dull yellow fruit. Two stiff flying birds underneath the tree complete the design. The easiest way to do this is to trace the outline and then apply the stain without the stencil. A burnt outline or a dark brown or green line gives a good effect. When the stain is dry, put the pieces together with the small brass or black hinges, and you will have something that will please both yourself and some one else.

If you know a checker player you can try your hand on a checker-board. It is easier to buy an undecorated board than to try to make one, though any one who has had a few lessons in woodwork at a manual-training school could make a good board that would not warp. The design on the one shown is Celtic, and gives an idea of a suitable pattern. It is worked out in dull blues greens and yellows, the body of the board being of that green with a suspicion of blue that is much used now on the interior woodwork of houses where there is much wood paneling.

The squares on the other side of the board can be marked off either by burning or with lines of dark paint. It is well to make the alternate squares of two distinct colors instead of two similar ones, out of respect to the color-blind. Let one be of the dull orange and the other of the green or blue. The border may be a solid color, or it may be livened with some odd little fragment of the design on the back.

For the housekeeper there are any number of things to be worked out in stenciled wood. One not so common as many others is a tray. This a handy woman can make by taking a piece of hard wood about a quarter or third of an inch thick. Around the upper side fit a piece of two-inch moulding, to be had either in a carpenter shop or an art shop. At each end screw a brass handle, and to make it very shipshape and workmanlike be sure to put on the bottom the four little rubber buttons that keep it from marring a table. Then the staining is a matter of individual taste. The one shown is a conventional design outlined with black lacquer. It may or may not be grooved. The grooving of lines on wood is easily accomplished with a stylus by pressing heavily as you run the dull point over the wood. A very artistic effect has been achieved by the use of old pink, dull red, green and a touch of Prussian blue. The moulding is of a single color, preferably the green.

A good design for a serving tray is one in which grapes appear. The grapes may be the purplish one or the red Tokays, and the leaves may shade from green to the autumn reds and yellows. Always in these gay-colored pieces the black lines are particularly effective. The colors are made richer and the wood has a better finish if a thin coat of shellac or floor wax is well rubbed down with the hand or a soft cloth.

A clock is one of the ever-useful things. A plain wood case may be bought or made. The door at the back affords a means of putting in the works, which are nothing more or less than one of the common little alarm clocks that stand on every kitchen shelf and can be had for less than a dollar. For a dainty bedroom the clock-case may be coated with white enamel paint save for a small decorative design on the front and sides. For a room where pink prevails a conventional rose design is appropriate, and different flowers may be substituted for different color schemes.

Another suggestion for a bedroom clock is this: Cut a strip of pasteboard about fifteen or eighteen inches long and five inches wide. Trim one end of it in a broken curve and at proper intervals run a sharp knife across the pasteboard so it will bend to form a standard. Cover the end which forms the face of the clock with a piece of white kid on which a delicate flower design has been stenciled. Turn back and paste down the edges around the hole cut for the face of the clock and put a bit of golden lace about it as a finish. Cover the balance of the cardboard with any bit of brocade or silk you may have that is suitable in color and design. The works for this clock are one of the cheap nickel watches that can be had for a dollar. A little pocket serves to keep the watch in place, and completes a clock of little cost in money and labor.

A pretty clock for a den or carriage is made of a narrow strip of leather pointed at the top and fringed across the bottom. A simple conventional design may be stenciled on the leather. A second piece of leather is fitted to the lower part of the strip and laced with a narrow strip of leather to hold it firm. This forms a pocket for the cheap nickel watch that is to do the work. This is held in place by a leather lacing run under the watch and through the two strips of leather.

A more formal style of clock can be made by having the case taller and the hole for the face higher up. A very handsome clock could be made by pasting a light-weight leather over the entire case of the clock. This leather may be grooved and stenciled in a conventional design and dull tones before being pasted on the wood, and the result will be a clock suitable for a library or living-room. The wood cases are not expensive, and the individual part is the decoration, so it hardly pays for any but the very handy woman ot attempt to make the whole thing.

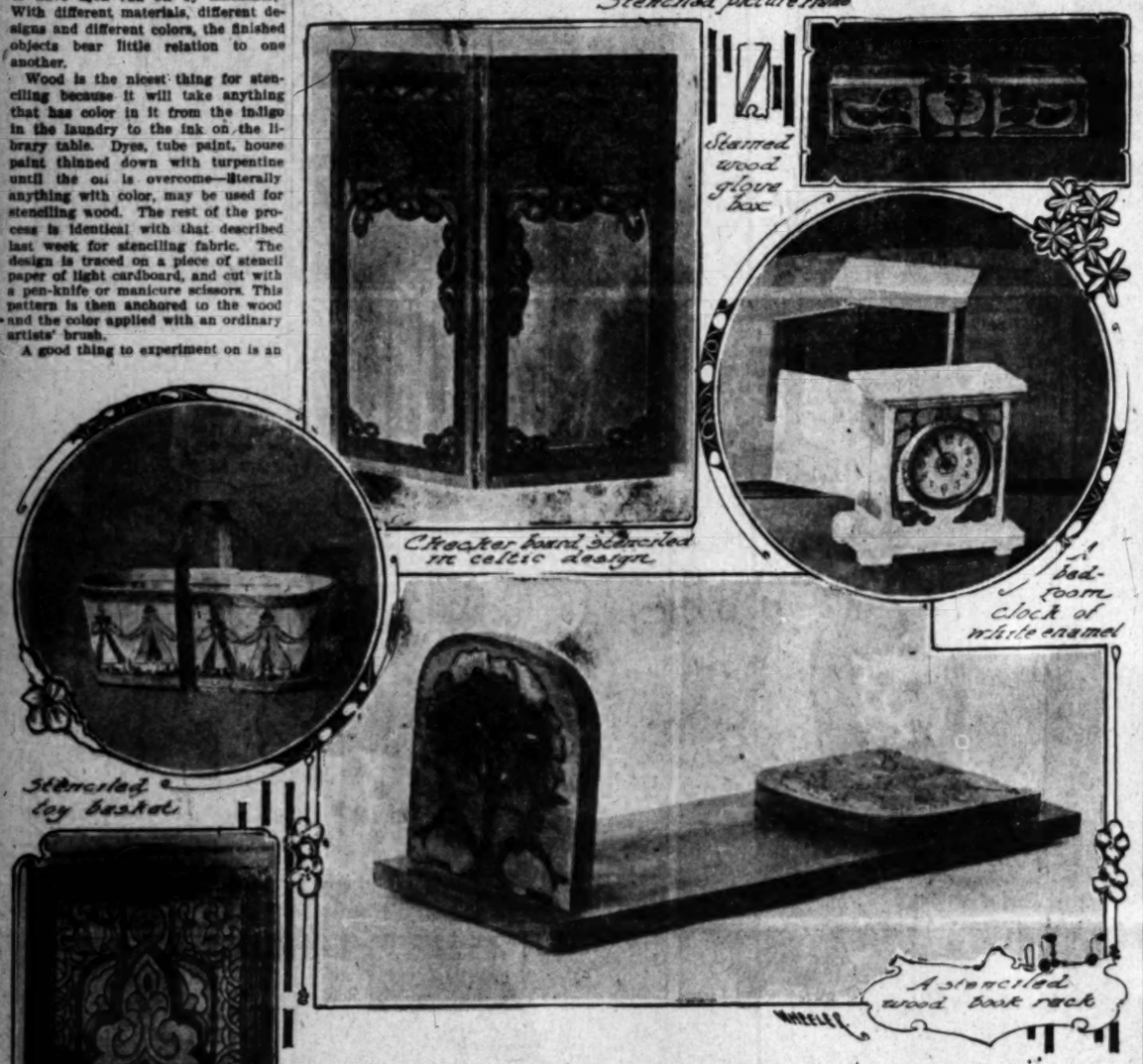
A letter rack in wood is another useful gift. These can be bought ready made and stained to suit the fancy. Thus it may be seen that stenciled wood has its uses all the way from the nursery to the library, and even if it appeared in every room of the same house there is no necessity for it to become monotonous.

### Riding Astride.

"The fashion of riding astride seems to be growing in popularity," writes Lady Violet Greville to the Graphic. "Several ladies of title have adopted it. Lady Castlereagh, Lady Constance Stewart Richardson, the Duchess of Westminster and the Hon. Mrs. Fairbairn are a few of the best known women, but for years travelers, explorers, and ladies who rode hard and far in foreign countries have found the benefit of the habit. It should certainly be adopted with prudence and care, for little girls are apt to grow one-sided by riding in a side saddle, and I understand those who advocate it find the attitude far more comfortable and less fatiguing. Of couse, it is no new thing. The side saddle is more or less a modern invention. For centuries, especially in Oriental countries, women have ridden astride. Better command over the horse ,a finer balance, and a graceful position can be more easily attained. As for the dress, that is now almost perfection, and may safely be left to each one's sense of propriety."



Stenciled picture frame



Stenciled wood glove box

Checker board stenciled in celtic design

Bedroom clock of white enamel

Stenciled log basket

Serving tray of stenciled wood

A stenciled wood book rack

## For Moderate Purses.

**SOME ECONOMICAL HOLIDAY DAINTIES AND HOW TO PREPARE THEM.**

[SPECIALLY CONTRIBUTED TO THE TIMES.]

The holidays are approaching, and with them the strain on the self-supporting woman's purse and nerves. Most of us have known, some time in our lives, the nerve strain of that season which, instead of bringing the Christ spirit and good cheer alone, turns itself into the nightmare of a large circle of friends and acquaintances and a small chinking of silver in the pocket.

To a great extent this condition is being obviated. We are learning that our friends appreciate the small gifts wrought by our own hands and offered with love, far more than the expensive and oftentimes useless articles with no intrinsic meaning in them. Most of our friends have a sweet tooth, no doubt, and an eye for delicate beauty. Why would it not be a good idea to send East this year boxes of crystalized flowers. We women of California have the advantage of the season and can give to our snow-bound acquaintances a rare treat at Christmas time.

The process for candied flowers is simple enough, when one has caught the knack, and the results are pleasing to the aesthetic as well as to the practical sense. Violets and rose petals are the favorites in use for these domestic dainties, and the following is the formula: Select a few dozen fine violets, white and purple, the Princess Louise being the best. Cut the stems and arrange the blooms thickly in rows on your moulding board. The rose petals are arranged in the same manner. Select a half dozen La France and Ragged Robin roses thus securing the soft pink and rich red for your color scheme. Pluck the petals carefully one by one and place the largest and most perfect in rows with your violets. This gives you chance for easy and rapid manipulation. Take one pound of loaf sugar, pouring on sufficient water to act as a thorough dissolvent. Boil this mixture until it threads, then set from the fire, and with it still at boiling point, plunge in the prepared violets. These blooms must be plunged singly and with great care, but after a few trials the best way will be discovered. Either a fork or a hat pin may be used for the dipping, or the stems may be left and cut after the process. As the blooms are laid on a buttered paper a hat pin should be used to straighten the petals and put them in natural shape. If a second plunge is required allow the first coating to thoroughly crystalize. With careful handling these flowers will preserve not only their aroma, but their color and shape.

For the rose leaves the liquid should be cooled somewhat, as the effect of red and pink in the petals will be lost by using the crystalizer at too high a temperature. Straighten these petals with a hat pin in the same manner as you have the violets, placing them on buttered paper to cool. If you have exercised sufficient care, you will find you have an array of toothsome dainties which appeal strongly to the aesthetic sense. To be most effective, however, these violet, red and pink confections should be housed in glass. Get from the glazier strips of glass cut for pound, half-pound or quarter-pound boxes as you may desire. For instance, for a pound box give your measurements thus: Two strips 7¼ inches by 1⅝ inches, these are for the sides; two strips for the ends, 3⅛ by 1⅝ inches. Two pieces should now be cut for the top and bottom with measurements 7¼ by 3½ inches. In putting these glass boxes together daintily bind the edges with violet or lavender ribbon, sewing them securely at the corners. After you have each strip of glass firmly bound, sew the box strongly into shape, finishing with handsomely made bows or rosettes of baby ribbon. Fasten the cover with these adornments, tying it at the front. Trace in gilding on the cover or front of this receptacle some appropriate motto. The following would lend themselves to the artistic spirit of the gift. "Sweets to the sweet." "Violets purple veined as the lids of Juno's eyes." "A winter rose I send to you." "Leaf by leaf the roses fall."

Ordinary pasteboard candy boxes can be utilized for this purpose, but to be in dainty keeping with the gift they should be covered with flowered silk of paper and tied with delicately contrasting ribbons. In line with these confections some very pleasing home-made perfumes can be utilized as money-saving gifts. The following formula has been used and found most effective. Select your blooms, whatever essence you may require, as heliotrope, orange or rose, pluck from the stems and drop into a jar half full of almond or olive oil. Allow them to stand twenty-four hours. Then take from the oil and squeeze through a cheesecloth bag into a fresh receptacle. Repeat this operation until you have the strength desired. Pour into the essence and thoroughly mix with it an equal quantity of pure rectified spirits. Let this mixture stand for three weeks shaking it thoroughly every day. After this process it must be again strained and bottled for use. Some of the richest, most delicate and expensive perfumes can be made in this way, and there is a field here for the woman who would originate something new and attractive in this line.

Both the confections and the perfume might be made a source of considerable income to any woman willing to give time and thought to the production. Many changes could be rung upon the idea of crystalized flowers, and any woman who has natural artistic ability could make a comfortable livelihood on wedding confections alone.

The preserving of flowers with their natural odor is also a part of the same idea. Many of us, who have lived back East, remember the pleasure with which we opened the box of orange blossoms sent by a California friend. The room was delightful with the aroma for many days even while the snow was drifting outside. The preserving of these orange and lemon blossoms is a simple art when once understood, and any woman, with an ordinary amount of patience can prepare the delightful souvenir. I hope many of you will try this inexpensive gift for your Eastern friends this Christmas. Nothing could more effectively suggest to them the spirit of California winter life than a box of orange or lemon blooms carefully preserved by your own hand. I will endeavor to give you a practical formula.

Carefully select as perfect blossoms as possible, plucking them by the stem with three or four well formed leaves. Clean leaves and stem with a dry cloth from every particle of dust or soil. If it becomes necessary to use water take every precaution that no moisture touches the blossoms, and thoroughly dry leaves and stem. Fill a deep dish with melted paraffine, testing the temperature by dipping the finger into the cooling preservative. Too hot a liquid will destroy the color of the blooms. Plunge the stems hastily taking care that every particle of the surface is covered. Lay the stems, after plunging, upon a greased paper and allow them to remain for several hours, or until the wax is fully set. The ordinary bonbon box makes a good receptacle for these blossoms and the odor is well preserved by the pasteboard. A glass box made after the fashion of those designed for the candied violets and rose leaves, would make a fitting wedding gift filled with these bridal blossoms. Put up in these dainty packages the commercial value of the orange bloom is high, and if special care was taken to produce a superior article, large sales could be made. There are probably other flowers that could be preserved in like manner, but no other blossom will ever equal the orange in popularity.

These are simple hints to the woman whose artistic skill exceeds her financial resources.

GRACE ADELE PIERCE.

## RIDE A HOBBY.

**ENTHUSIASM AS A MEANS OF BANISHING THE BLUES.**

[SPECIALLY CONTRIBUTED TO THE TIMES.]

Cultivate enthusiasm, for what does life mean to her who lives without ardent zeal or interest in something?

By no other means is one so quickly aroused from an unhappy, discontented frame of mind as to mount a good, reliable hobby and put it through its paces. Acute judgment, however, should be used in the selection of your hobby. Choose a thoroughbred of enduring qualities, sound of wind and limb, spirited, yet not apt to take the bit in its mouth in order to prance and caracole too far from the beaten track. Having made a wise and desirable choice, mount and ride off at an exhilarating gait, only remembering to keep the whip hand.

As an instance of what riding a hobby, and riding it well, will do for one, is the case of a young woman who through deep sorrow had allowed herself to become despondent and morbid to such a degree that her mind and health were seriously endangered. Through a love for flowers and all plant life she was induced to take up the cultivation of them. Having a large back yard at her disposal, a man was engaged to spade up the ground and put it into order, the laying out of the beds, planting of seeds and all subsequent care being undertaken by herself.

The unusual tasks caused at first much backache and fatigue. Constant application, however, gradually strengthened and hardened hitherto unused muscles. Healthful exercise, together with utter absorption in her congenial tasks, brought health of mind and body in direct ratio. She never ceased to wonder at the miracle of planting seeds of varying size, form and color in the warm earth only to see them spring with the magical swiftness of all vegetation in semi-tropical Southern California into plant form. What intense pleasure it brought her to watch the transformation of an ugly back yard into fairylike scene of greenery and bloom!

So well has the hobby been ridden and guided that the once forlorn spot has become a fair green garden, where "beauty is its own excuse for being." Here blooms in luxuriance that queen of flowers, the rose. Sweet peas run riot, their exquisite parti-colored blossoms shedding sweetest perfume. Violets, of which the poet writes:

"Y'are the maiden posies,
And so graced,
To be placed
'Fore damask roses."

peep from beneath their leaves of vivid green.

Great double asters in shades of palest rose to crimson, of delicate cream and dainty lavender, bend their beautiful heads to the breezes. Borders of the old-fashioned plants and flowers in which our great grandmothers reveled are much in evidence. From these are culled quaintly prim "nosegays," with which the heart of many a dear old lady is gladdened as her thoughts turn back to youthful days.

Busy bees gather sweets from the delicate flowers of the honeysuckle hedge. Myriads of bright-hued, fairy-like humming birds poised in mid-air daintily extract the delicious nectar. Between two eucalyptus trees is swung a hammock, in which, cheered by the melody of the mocking birds' song, the fair tiller of the soil, when weary, can recline in watchful care over her plant babies, and hold communion with nature in fairest form.

Each day great armfuls of fragrant blossoms are cut, for which, after supplying friends and various charitable institutions, she finds for those remaining a ready sale at high prices.

As the creator of this little modern Eden, a veritable goddess Flora, albeit but clad in a trim khaki-colored galatea dress, thick-soled, low-heeled tan shoes, wash-leather garden gloves and a jaunty straw sombrero, leads the way through her garden, walking with the vigor, poise and grace of one enjoying perfect health, and her cheeks of rose, bright eyes and animation are noted, it is difficult to recognize in her the pallid, wan-eyed being who so short time ago mounted a hobby to engage in a race, which for a time was neck and neck with chronic melancholia.

LOUISE TABER.

Mme Sarah Bernhardt has a gown worth $7500. Of ivory satin, it is decorated with diamonds and turquoises. Two hundred animals were needed to procure the ermine to line the train. In the skirt is a band of 1800 turquoises.

### The Vogue of Velvet.

Velvet is the material par excellence for winter wear, so supple, so lustrous and so eminently becoming, particularly when accompanied by furs, and among the colors that are most rich and well liked this season are those of the deep wine shades, including mulberry, the many browns from chestnut to seal, the grays, prune and the greens. Numbers of the more delicate blues such as Sevres, and of the mauves, among them orchid, have a white bloom over the surface, while others are shot; for example, a crêpon-cule gray gleams with sunrise rose in some lights, and there is an exquisite parchment shade that shows brown, green and purple as its wearer moves.

For daytime wear there is a very becoming and beautiful green called myrtle, which is the shade chosen for the tailor-made costume. The skirt develops the flowing lines that are so picturesque and fashionable this autumn, with a tunic effect brought about by pleats down the center, while at the sides the fabric falls away in flowing flounces.

These flounces, fashionable seven years ago, and once more revived, are repeated upon the jacket bodice, as other resuscitation from other days, while the collar is en suite, with a flounce narrowing and flattening toward the waist line, and thus playing the part of a rever. The sleeves are worthy of special mention because they extend to the wrists, after the manner approved in Paris by some of the smartest dressmakers for the winter's wear.

The lingerie chemisette with a frilled collar and the goffered grenadier father pleat down the center is smart and lends itself well to the embellishment of a tailor-made dress, much as it is rather more severe than the usual lace-bedecked blouse. When the costume is worn a supple white felt hat draped with a veil of blue mousseline de soie fastened by a large jade pin in front. The veil is brought from the back of the hat in two pieces, which, after crossing beneath the chin are taken to the back again and left to hang in long ends. This is a contrast of much service with green of the right caliber, and as the French are still introducing the dark note, when it can be depended upon to make a good impression, upon our toilettes, its appearance in this case is well justified.—[London Daily Graphic.

### Dainty Receipts.

Marshmallows.—By following this receipt, carefully, most delicious marmallows may be made: Dissolve one tablespoonful of gelatine in eight teaspoonfuls of warm water. Next, in one-half cup of water to two cups granulated sugar and boil until it spins a thread. Remove from the fire and pour over the gelatine, flavor with almond or vanila, and beat for fifteen minutes with a heavy spoon. Pour on powdered sugar and when cold, cut in squares or circles and roll in powdered sugar. Pack in a tin box, to keep from "spongy." If pink marshmallows are desired, dissolve a small teaspoonful of the pink gelatine with the white. Flavor with rose.

Salted Peanuts.—Blanch two cups shelled raw peanuts. Pour over them one tablespoonful melted butter, one of olive oil and one of salt. Mix well together and bake in a moderate oven until evenly browned.

Bananas.—A dainty banana dish which fills in nicely on the evening menu, is made in the following manner: Peel one dozen small ripe bananas and roll in finely chopped nuts. Serve with a tablespoonful of whipped cream over each with a sprinkling of nuts on the top. NAN

For Christmas
THE COMING EVENT
Waterman's Ideal Fountain Pen
A useful gift every day. For $2.50 and upwards pens may be purchast. Silver and gold mounted pens are higher priced.
Prices vary according to size of gold pen contained in the holder.
Pen points are made to match any steel pen and to suit every writer. When you purchase a fountain pen for a gift see that you get Waterman's Ideal because there are imitations; a gift should be genuine.
L. E. Waterman Co., 173 Broadway, N. Y. For sale by all dealers. In this market 27 Geo. Chamberlin, 42 Spring, Los Angeles.

HEAT AND LIGHT IN ONE AT COST OF LIGHT ONLY.
The 20th Century White Flame
ABSOLUTELY ODORLESS & SMOKELESS
Convenient, economical, handsome, durable. Its only equal is the sterling Welsbach. Its only superior is the Welsbach Incandescent. Write for Booklet D-P-L-I-C-U-T-S-D mailed free. For sale by dealers, or sent on receipt of price, $1.50. Valuable information sent free. Agents Wanted, 20th Century Mfg. Co., 12 Home St., Cincinnati, O.

Gray Hair Restored
"WALNUTTA" HAIR COLOR
Restores gray, faded or bleached hair to its natural color with one application. Does not wash off. Does not stain the skin. Is not sticky or greasy. Contains no sulphur, lead or other injurious ingredient. Is a clear, colorless liquid, entirely harmless. Will not injure the most delicate hair or scalp. Is easily applied. Is guaranteed to do all we claim for it. Trade Mark
Prepaid by express or mail, $1.00 per bottle. Sufficient for ordinary hair. Extra large bottle for heavy hair, $1.50. Sold by druggists, or we will send you a Trial Size for three dimes (eight times as much) if your druggist don't sell it. Send direct to us. Cut this out and send with wrapper from two bottles purchased, and we will give you a $2.00 bottle free.
WALNUTTA CO., 1400 Polytechnic Building, Los Angeles, Cal.

1800 mixed foreign stamps 10c. Imperial Album holds 1500 stamps, only 25c. By mail, 30c. 100 different stamps given free for the names and addresses of two collectors and 2c postage.
SUNSET STAMP CO., 311 W. Third st., Los Angeles.





(Copyright, 1900, by

No. 1—The Daffodi
"Mamma said we could
new gowns." Polly said
from somewhere in the

No. 3—Then Tom bec
a match, applied the flame

No. 5—And the fa

# POLLY SLEEPYHEAD

DRAWN BY PETER NEWELL.




No. 1—The Daffodil twins, accompanied by their dog Lucifer, had come to call on Polly. "Mamma said we could come over for a while," said Lucy, "if we'd be careful not to soil our new gowns." Polly said she was glad to see them, and was about to say something more when from somewhere in the bushes she heard her brother Tom whisper.—"Don't notice me, Polly!"



No. 2—Polly then sat down on a bench, with her two visitors on either side of her, and, to entertain them, turned the pages of her new picture book. In the meantime Lucifer had crawled under the bench, where he would be cool and out of the way.



No. 3—Then Tom became busy. He cautiously crawled up behind the girls, and, lighting a match, applied the flame to the tip of Lucifer's bushy tail!



No. 4—Immediately there was a wild canine upheaval! The bench was thrown violently into the air.



No. 5—And the fair occupants were precipitated to the walk!




No. 6—Tom waited till the weeping twins were going out through the gate and then came out from the bushes and was confronted by Polly. "Tom, ain't you ashamed of yourself?" said she. "You should treat the young with gentleness, 'specially when they're twin youngs, with new frocks!"

# BUSTER BROWN

COPYRIGHT 1906 BY THE NEW YORK HERALD CO.

















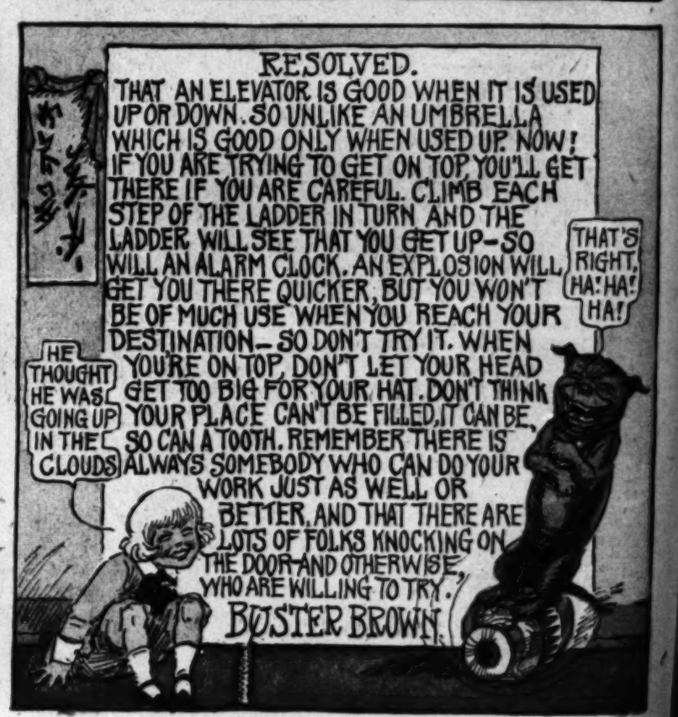













AFT
G

NOTHING offers so varied a choice
son. There is the fascinating tra
heavily banded with broadcloth or v

# AFTERNOON GOWNS from PARIS




PARIS, '06.

NOTHING offers so varied a choice as the afternoon gowns of the present season. There is the fascinating transparent gown of voile or chiffon, its skirt heavily banded with broadcloth or velvet in the same shade, to which there is also a long Louis XVI or Empire jacket—in either case with puffed elbow sleeves. This, the least of the season's novelties, is so charming that the latest innovations have not, by any means, succeeded in usurping its place. Then the Empire, reinforced by certain changes, continues to hold its own. It has become more picturesque, but certainly more trying. Panne velvet, plain, checked and striped, liberty satin and very lightweight broadcloth are the materials used to construct the new Empire gown, with its close-fitted shoulders. Fortunately—to the American way of thinking—these have not yet taken a drooping line.

The season's novelties par excellence are based upon these new features introduced by the Empire. The two models pictured give an excellent idea of characteristic types in the new leather shades.

That to the left shows a gown of liberty satin with a simulated jacket of panne velvet edged with fur; a nine-inch band of the panne topped with fur borders a skirt cut in the narrow Empire shape. The jacket's pale-colored lining, repeated in the petticoat, is one of the season's pretty touches.

Princess, in its most distinguished phase, is pictured in the other gown. Ladies' cloth, with a touch of velvet to match, and the inevitable lace tucker make up the list of materials. The back fastens under a wide box pleat, like that in front, both extending in an unbroken line from neck to hem. The three little capes which form the sleeves are repeated in three circular flounces (two, three and four inches, respectively, in width), which are placed two inches apart around the side of the skirt. This gown requires a perfect figure to wear, and lots of patience to make, for its stitched sides must be moulded to the figure; the transparent lace yoke ditto.

Apropos of which, it may be worth while to know that this latter, a feature common to all of the new fashions, is no simple matter to accomplish, even for the best of dressmakers. French couturieres line all the lace with a good mousseline de soie, white, of course, and arrange five featherbones on the collar; one right in the middle of the back, the others at the sides, placed just back of the four large bones of the neck and running parallel with them. There is also a bone running around the top, covered by a few folds of mousseline. A strip of dark velvet here is very much more Frenchy, though equally more trying.

But don't attempt the new shoulders unless you have very fine shoulders of your own to support them, for although they are, grace to the elbow sleeve, much more becoming than on the occasion of their last appearance, it is not in the least necessary to adopt them in order to be in fashion, for they have by no means supplanted the pretty little puffed sleeve of the earlier season.

E. D.

# Each and all Society

Christine Terhune Herrick, Pres.

# SOME THINGS A NICE GIRL WILL NOT DO

I HAVE a friend who has a way of saying of something of which she disapproves, "There are some things no fellow can do!" Often it occurs to me that there are a number of things no nice girl can afford to do.

If I were asked what the first one was that came into my mind, and if I answered with perfect frankness, I should say "Chewing gum!" Only I wouldn't say it in a mild, quiet way like that, but in loud, emphatic shouts, something like this: "CHEWING GUM!!" and if there were bigger letters or louder tones in which to say it I'd use them.

Oh, I know I have talked about this before. But that is all the good it does. My words have certainly not reached the part of the world in which I myself live, or if they do, the seed has fallen on barren ground. For, wherever I may go I am beset with gum-chewers. Only yesterday I was noticing one in a trolley car. Usually I look the other way when they go by, but this one was leaving the car, and came to a stand directly in front of me. She was a pretty, ladylike looking girl, well dressed, and would have presented a good appearance were it not that her jaws were working steadily, surely, sickeningly all the while.

Do you girls who chew gum have any idea how you look while you are doing it? If not, I advise you to take a stand in front of a mirror and study the effect. How do you think you impress the persons who look upon you in the public places where you sit or walk or stand and chew, CHEW, CHEW? If you must do it, if your health and happiness depend upon it, for the sake of common humanity do it at home.

I am told that chewing gum is excellent for the digestion. Then take your pills in private. It is a pleasure to chew it? Well, I can't understand that, but I am willing to yield the point for the sake of argument. But there are many other things one enjoys and yet does not do in public—eating one's meals, for instance, or stretching, or loosening overtight garments. All these are functions of the home, and are not to be done on the streets any more than you would change your collar in a public conveyance.

Probably some of you will think me unduly severe, but I have seen gum-chewing done in public until I have been made sick at heart and at stomach. It is an eminently one of the things no nice girl can afford to do.

There are others—although I am afraid that some of them which are perhaps really worse don't upset me so much as the gum-chewing. But I saw three nice-looking girls on a car the other evening doing several things I think no girl can really afford to do.

In the first place, they were talking very loudly. It was between 8 and 9 in the evening, and the car was well filled with people on their way to the theatres. Among these girls made themselves conspicuous by their loud talk and laughter, and yet I don't for a moment believe there was anything really wrong about them. They were modest and quiet in dress and appearance—but their voices! And their laughter! I longed to go to them and to say, "My dear children, if you only knew the unkind things you are making people say about you you would be quieter." But I knew they would think me an impertinent old frump if I did, so I let them alone.

They stayed on the car until most of the other passengers had left, and that gave me a chance to see them do other things I would rather they had left undone. When a girl left the car they watched her closely, commented to one another about her in a way the conductor helped hearing, and then craned their necks to watch her as she crossed the road to the sidewalk.

Then they discussed her, and not very generously, until their attention was diverted by a young couple who came in. These were rather sentimental looking, I admit, and very much absorbed in each other, but that was no reason why the three girls should whisper and giggle about them for a couple of blocks.

To wind up, when the conductor did not stop the car at the right corner they scolded him loudly and clearly. I don't deny that conductors are occasionally among the most exasperating of human beings, and there are times when, if I had the power of the queen in "Alice in Wonderland," I would say, "Off with his head!" I am afraid, with very little compunction. Only a few days ago I saw one who—but that has nothing to do with this story. The point I am trying to make is that no matter how rude and careless a conductor or other public official may be is no reason why a girl, young or old, should scold him in uplifted tones. It is one of the things no nice girl can afford to do.




Another thing that she should feel she cannot do is to allow any familiarities from men—especially in public. I think I have already stated with considerable distinctness what are my views on the subject of familiarities between girls and young men, under almost any circumstances. But I have had a few experiences during this last summer that have made me open my eyes wider than parsimonious Nature ever meant this especial pair of eyes to be opened. I have spent most of the summer in town, and in the search for coolness in evening trolley rides I have seen what were to me strange sights.

The first time I beheld a young man sitting on a trolley car with his arm around a girl I gasped for breath, and could hardly believe the evidence of my own senses. Glimpses of that sort of thing I had often had on Park benches and in shady strolls, but in the full glare of the electric light and in view of dozens of passengers here were two apparently respectable young people embracing one another in an unconcerned, matter-of-fact way that almost paralyzed me.

Don't for a moment think, my dear girls, that I believe any one of our Each and All girls would ever do a thing of this sort. But there were other girls and young men on the same cars who had not come to the embracing stage, but who were openly holding hands, and who appeared to think nothing of it. And I have had letters from girls who have asked me if I thought there was any harm in that sort of thing.

Well, that depends upon what you call harm. If two persons are engaged to be married and choose to hold hands in public, it resolves itself into a matter of taste—either bad taste or no taste at all. I can't say I think much of the refinement of those who are willing to have the display of their deeper feelings witnessed by scores of indifferent persons. But if you ask me if it is "nice" for a girl to let any man except a near relative or the man she loves and hopes to marry hold her hand in public or in private, I have no hesitation in returning an unqualified "No!" decidedly it is not what a nice girl would do.

Another thing to which I wish to point the finger of criticism is untidiness of person. I don't see very much of that, but I see quite enough. When a girl gets on a car in a rather showy gown, and on closer inspection I see that the huge and frowsy picture hat she wears (and how glad I shall be when the extreme of that fashion takes its departure) is not properly combed, that her skin would be the better for a vigorous scrubbing, that her collar has not had a recent acquaintance with the washtub, it makes me a little sick. I can understand why a girl should not be always well dressed, why she should even sometimes wear clothes so threadbare that they are positively shabby, but I can never comprehend why she should not be clean. When a girl waits on me in splendent in mock jewelry and I see that her finger nails are black, I wish she had saved that money from her adornment and spent it on soap. And if a girl is like this in the world outside, where pride at least should move her to a care of her appearance, what must she be in the privacy of her own home, where she takes no especial care of herself? I can imagine the slatternly kimono, the unbrushed hair, the down-at-heel shoes, the ragged underclothing. Can a girl be really nice who is like that?

What do you think about it, girls? Do you agree with me in my estimate of the things no nice girl can afford to do? Or do you disagree with me? Have you put up with some of the things I have mentioned seeing no special harm in them, and name others which you think worse? If so, tell me what they are and let's talk them over. I will even make room on this page for a defense of chewing gum.

But how proud I would be to think that any girl who saw a girl do any one of the things I have mentioned would say at once, "That cannot be an Each and All girl!"

Christine Terhune Herrick

P. S.—Every mail brings a host of letters asking me or the other (or both) of these two questions: "How can I address your letter?" or "How can I get a badge?"

Address all letters to me, in care of the paper in which you see our page, inclosing a stamped, self-addressed envelope, if you wish a personal answer.

For the badge—send 10 cents in stamps, registered letter or money order, made payable to me.

## Objects and Aims of Each and All

PERHAPS some of you, seeing this page for the first time, wonder just what the Each and All Society really is; what there is about its aims and objects to create so widespread an interest among young girls of all ages.

The society was founded in February, 1905, with Christine Terhune Herrick for its president, and with almost instant membership of girls in nearly every State in the Union and in Canada.

Its object is to help girls help themselves by putting their talents into something the world wants; by difficult problems—the sort a girl wants a calm, out-of-the-family opinion upon; and to promote a change of general help.

Any girl can belong. There is no red tape about it. The sending of your name for membership gives you the range of every opportunity the society boasts. Mrs. Herrick stands ready to welcome, to advise, to help.

## What the Members Are Doing and Thinking

### *Is There a Stigma on Domestic Work?*

NOT often do I print on this page a letter from any one not a member, but the following are so interesting in bearing upon women's problems that I am departing from my almost invariable custom. I would like the judgment of some of the thinking girls upon the matters presented.

Although not a member of Each and All, I am nevertheless a most interested reader of the page. I have been reading your talk on "High Standards and Isosmotaney"—the same old story. An old problem that, for is not the same thing said and Hagar in the twenty-first chapter of Genesis along that line?

It's hard to know where to place the fault. I have done housework for years, and have my ups and downs. I have known the mortification of burning biscuits and the terror of smashing china that was highly prized by the owners of it, also the temptation to conceal the fact; but I always, although sometimes I had a three days' struggle with myself. Perhaps a good deal of the trouble lies just there—our moral incapacity to go the right thing publicly on the one side, and I suppose ditto on the other. Often ladies lack the power of leadership; then, of course, things go wrong.

There's a whole let the matter on both sides; sometimes so many different things are demanded of one maid; they may not be hard, but too much of a variety.

The first thing I ever took was the care of a child of 4. My duties were to amuse and keep her out of mischief. I was 14 and had to do anything Dolly demanded of me. Her commands were something like this: "You be doggie." I had to bark and act as "doglike" as possible. "Now be piggie." Well, I had to grunt and be a pig as long as she wished; in fact, I was called on to be everything in a barnyard and menagerie, and a chophouse besides. Then I was commanded to be a man, a boy, and now "Be me," so I had to be she the best I could. If I refused to do anything, her screams brought the housemaid to see what was the matter.

My hours were any time she was awake, day or night. I complained of sore throat one morning, and was thrust out after eight months of (to me) real torture. It's nice to be a woman of emergency when occasion calls for it, but to live a life of emergency is too much.

Mrs. Herrick, my what you say is true, there's a stigma on domestic work, and we who do it know and feel it, and it takes a good deal of courage and real, genuine independence to do it. I know there are individual workers who are respected, but as a class we are not considered desirable as adherents to any social, or even religious, community, and we know it.

I will try to make the best of it, but, like the captives in the 137th Psalm, "They that wasted us required of us mirth. In other words, the very people who need help or service are the ones who are destroying the spirit of service, so they have to put up with the letter—and the letter killeth, even in this case.

HAGAR (Santa Barbara, Cal.).

I wish "Hagar" had sent me her name and address that I might have written directly to her and told her of my appreciation of her letter and my wish that she would join Each and All. We have girls in domestic service belonging to us, and employers as well. Will not both write and give their opinion of "Hagar's" argument?

### *A Simple System of Account*

Some weeks ago you asked for our views on saving. I think many girls never save a great deal because they think they have plenty of time. I think the best way to save is to put aside each week a certain sum and keep to it. I am not mercenary, but I think it very interesting to see a bank account grow.

Before I was married I had a good weekly salary to spend, and for a long time I saved very little, but before my marriage I found I should need many things and saved for them. I found that a number of things that I thought I must have before could be dispensed with and never be felt.

I think to keep a cash account helps a great deal. I keep household account now which is much simpler than the old-time way. The columns are headed for different accounts, as a girl's might be. Date, amount received, books, living expenses, clothes, charities, pleasure, bank. Others might suggest themselves. Opposite the date the amount is entered under the right heading, and of course the total you can easily see what it costs for all. Do you think this a good plan?

"FAITH" (Manchester, N. H.).

I think this an admirable plan, and I also approve of the counsel of "Mrs. H. W. B." Some persons think there is danger in girls being too economical, but my own idea is that the danger is usually in the opposite direction. So long as the girl's saving propensities do not lead her to deny herself what she really needs, I think it should be encouraged.

### *To Garden Enthusiasts*

I have a number of seeds which I brought along from Canada, and which some Each and All girl is welcome to.

B. M. B. (Allentown, Pa.).

I wish I could have made room for this letter earlier. Late as it is, are there not still some gardening girls who would like these seeds?

### *Will One of the Art Girls Answer?*

Will you state through the page that I would like some girl to give me full directions how to make an Each and All pillow? I am anxious to make one, but do not know exactly how.

M. C. P. (Boston, Mass.).

There are several Each and All pillow designs in the society. Who will write for the address of "M. C. P." and advise her?

### *Write to the Chairman*

I will be delighted to teach any one about my own age to make her own clothes. I am anxious to learn to paint. I have a few sketches that would take water coloring very nicely.

K. M. H. (Philadelphia).

We have an Art Sub-Club in Philadelphia, designed to meet the desires of such members as this. Write to the chairman in my care.

### *Another Letter for the Art Girls*

I wonder if there are any girls of my profession—hairdressing—in Each and All. I am just 21, and have been independent in this work nearly one year. If there are any, I should be so happy if they would write.

And also those interested in art. Part of my education was obtained at the Art Institute, in Chicago, so if I could be of help to any one, no pleasure would be greater. Perhaps some of the girls could recommend good books on how to teach children drawing. Do write and tell me of them.

M. H. (Norfolk, Neb.).

We have plenty of art girls in the society, and some of them should be able to advise "M. H."

### *A Chapter Already in Minneapolis*

I am sure there must be a way of rousing the girls of Minneapolis to the fact that we certainly ought to have a chapter equal to the one spoken of in Los Angeles, for there are a great many smart, go-ahead girls here, if they would make up their minds to help. I am married, have one baby, who is nearly two old, but do not feel at all old, and will help in any way I can.

E. H. (Minneapolis, Minn.).

There is one chapter already in Minneapolis, but there ought to be a dozen. The best way to form one is by each girl gathering in her own friends and forming a circle of girls with common interests and aims. If each one of these girls would then reach out for more members, it may be easily seen how fast the chapter would grow.

### *An Opportunity for Fancy Workers*

I am 16 years old, and have just come home from boarding school on account of ill health.

I love all kinds of outdoor sports. I am also interested in leather postal-card sofa pillows, and would be willing to exchange same for other pillow designs.

I would like to have some work done in embroidery and crocheting. Some member, sending me her address and the amount she charges, will receive a prompt answer.

HELEN D. (Worcester, Mass.).

This is an opportunity for the fancy workers who wish to sell their wares.

### *The Work of One Energetic Member*

The former president of the Minneapolis Chapter has left that city, and writes to me from her present abode:

I am on a homestead right in the pine forest, and the most beautiful and rustic spot you could imagine. It is two miles and a half from the nearest town, Pembina, which is only a small place of 300 inhabitants. My mother has had a sewing class among the girls for a couple of years, and today I got the older ones together and talked "Each and All." They are all anxious to become members, and I will devote every Saturday afternoon to instructing them in painting, embroidery and sewing. With my mother's help we can make it nicely.

It will be a case at first of "not what they will do for Each and All," but what we can do for them; and I'll gradually work out the idea that they are to be helping others. It is the only thing that has socially and instructive outside of school work. It is a great sphere for a person to work, too—no churches or good influences about them.

ALFLEDA M. (Pembina, Wis.).

With this letter came a list of ten names for membership cards—the new girls who had been gathered into Each and All by the work of this one eager, energetic member. That is the sort of thing I wish to have done. How many more will try it?

### *The Fancy Work Chapter*

No doubt you are thinking it high time for the Fancy Work Chapter to report.

We have members in every direction who do everything but talking—that member is yet to be admitted. But we will find her after this page is read.

I have exchanged work, designs and materials, and brought other persons who could be helped to each other in many ways. And I have met the loveliest persons—the Minneapolis girls are all so wide awake. It seems to be a characteristic of that part of the country.

I had several letters from a member from Montrose, Ala. She suggests some one buying at wholesale fancy work materials, to be sold to members at retail prices, using the money thus earned for obtaining goods in exchange. Of course, Philadelphia would be the home of the exchange, or some other one of the larger cities. What do you think of the idea?

A. M. S. (Black Gap, Pa.).

### *Brains a Necessary Accompaniment*

Beauty, I believe, is a thing desired by all women; but beauty not accompanied by brains is a condition to be pitied. It's true that beauty has moved the world in all ages; it has caused wars and destroyed nations; but back of that beauty has been an unlimited amount of brains. Helen of Troy, Cleopatra, Marie Antoinette, even the Pompadour, displayed tact, intellect, wit and a brilliancy far superior to those about them.

The woman of talent and brains stands a far greater chance for recognition in the world of today than the dainty maid who trips her way before the public and sings, "My face is my fortune." Public opinion at the best is fickle, but at the topmost round brains rule supreme.

HAPPY (Glendale, Cal.).

I wish this last correspondent had given her full name. If she sees this, will she not send me her name and address?

It interests me to see that so many of the girls take the same view on this beauty question. I wish they would write again and tell me what they consider the chief essential to happiness. There ought to be many diverse views on that topic.

### *Start One in Pittsburg*

I have six years' experience as a stenographer and would like to help some one who wishes to become a stenographer, and would do so very reasonably, or if any one who wishes to learn could do some sewing for me or teach me how to sew, I would be glad to make the exchange. I would like to hear from those who are interested in forming a stenographic chapter, either by correspondence or otherwise.

F. A. (Pittsburg, Pa.).

I wish a stenographers' chapter would be formed in Pittsburg, as it has been in other towns. Are there any members who do not know of our fine Stenographers' Chapter conducted by correspondence?

## A WHOLE SWARM OF "B'S"

HERE is a whole swarm of bees, sent by one of the girls, to buzz a refrain instead of our regular poem:

B hopeful, B cheerful, B happy, B kind,
B busy of body, B modest of mind.
B earnest, B truthful, B firm, and B fair,
Of all mis B havior B sure to B ware.
B think ere you stumble, of what may B fall;
B true to yourself, and B faithful to all.
B brave to B ware of the sins that B set;
B sure that one sin will another B get.
B just and B generous, B honest, B wise,
B mindful of time, and B certain it flies.
B prudent, B liberal, of order B fond,
B uy less than you need B fore B uying B yond.
B careful, but yet B the first to B slow;
B prompt and B steadfast, to anger B slow;
B thoughtful, B thankful, whate'er may B tide;
B just and B joyful, B clearly, B side.
B pleasant, B patient, B gentle to all,
B best if you can, B humble withal;
B prompt and B dutiful, still B polite,
B reverent, B quiet, B sure and B right;
B calm, B retiring, B ne'er led astray,
B grateful, B cautious of those who B tray;
B tender, B loving, B good and B nign
B loved shalt thou B, and all else shall B thine.

The following are the favorite lines of another member:

NO ACT FALLS FRUITLESS.

Scorn not the slightest word or deed,
Nor dream it void of power;
There's fruit in each wind-wafted seed
That waits its natal hour.
A whispered word may touch the heart,
And call back life; that they are to be helping others. It is the only thing they have socially and instructive outside of school work. It is a great sphere for a person to work, too—no churches or good influences about them.
A look of love bid sin depart,
And still unholy strife.

No act falls fruitless; none can tell
How vast its power may be,
Nor what results infolded dwell
Within it silently.
Work on, despair not, bring thy mite,
Nor care how small it be;
God is with all that serve the right,
The holy, true and free.

—ANON.

### *A Camera Girl*

Would you please give my name to some of the California Bees? I have sent postals to several and am waiting anxiously to hear from them. If some will kindly explain what the Each and All quilt squares are like I will try to make some for those wishing same, and make one for my little home. Am an amateur photographer and will exchange views with any who wish them.

CHEYENNE (Winnipeg, Man.).

I would like to have addresses of people that would like to exchange postals and leather ones.

Mrs. A. and Mr. I. (Allentown, Pa.).

I am a postcard collector, so would you please kindly put my name on the exchange? I would exchange cards of Mr. Emerson's home and of Mr. Hawthorne's home.

E. M. C. (Concord, Mass.).

At present I have a number of cards unanswered, but hope the girls will soon send me cards. Nothing pleases me more than to have an Each and All girl surprise me with a card, and I wish that more would do so. I promise you they will receive an immediate answer.

M. E. S. (Whittier, Cal.).

I would like to hear from any girl who wishes to make an acquaintance by correspondence. I would also like to exchange postals with girls from Texas, Alabama, Georgia and other Southern States.

LETTIE F. (Shamokin, Pa.).

Please put my name in the postcard exchange, as I should like very much to receive a card from every State. I am 16, can be very willing to help all I can. I have a number of nice books and magazines that I will send to those who are willing to pay postage on the same.

FLORENCE M. (Roxbury, Mass.).

I like to exchange leather postal cards, as I am going to make a cushion, and I would not mind trading a few of the others.

ELLA A. (Philadelphia, Pa.).

I would like to become a member of your postal card exchange, and I am willing to send fine views of Lancaster county to any member who will exchange with me.

ELIZABETH M. (Lancaster, Pa.).

I am attending South Fork High School, and would be more than pleased to give any assistance to any member in need.

There are several members of the Each and All in Ehrenfeld, and I will do all in my power to help organize a chapter. I would like to correspond with some members in Philadelphia, Texas, San Francisco and Canada.

M. C. McC. (Ehrenfeld, Pa.).

I wish to exchange postcards, and I would also like to correspond with some one my age who is lonely and shut in like myself.

M. S. (St. Mary's, Pa.).

I sent my name in some time ago for the postcard exchange, and must be very low down, indeed, as I seem to be forgotten now. I enjoy it so much, for the people are entire strangers to me, and I don't see them so easily; in fact, I have but few relatives, and it is a pleasure to me to receive the cards. Every day I try to see if our mail man is going to leave anything, and little boys enjoy it, too. They wish to send cards to some of the Each and All sisters, who mention that they have any children. There are so many pretty cards for them to select from. I believe it helps the club also, for when you receive the cards it awakens further interest in the club on other matters.

COMPASSION (Nashua, N. H.).

Please place my name on the postcard exchange and can send many beautiful cards from California, and exchange leather or paper cards. I am particularly fond of cabin cards from the South, and will send all of historical value.

C. M. (Los Angeles, Cal.).

Please send me the addresses of a few girls from the Far West and extreme Northeast who would like to exchange postal cards. I am 21 years old, and employed as a stenographer. I am extremely fond of music, the theatre and books.

CHRISTINE JULIA (Allegheny, Pa.).

I would be ever so obliged if you would put on the page my desire to receive a card from each girl in the Union.

Mrs. W. J. K. (Allentown, Pa.).

I would like to cheer some lonely girls by corresponding with them, and would like to hear from some of the Each and Alls that are interested in trained nursing.

M. A. B. (Watts, Cal.).

I would like to exchange with girls, about 18 years old, in the Eastern and Southern States.

C. S. D. (Ventura, Cal.).

I would like to correspond with some girls who are lonely and weary, and by so doing try to cheer them up best I can.

M. L. (Putnam, Conn.).

I would like to exchange cards with girls in Canada or the South. If any of the girls would like good cake recipes, I will be pleased to send them some, as I am fond of cooking school two years.

MARION (Upper Gloucester, Mass.).

I am 24 years old, and would like to correspond with some members of my own age. I am keeping house for my father, and I do not go out much, so I would like something to help pass the time.

S. G. S. (Chester, Pa.).

I find that the girls have been very backward in exchanging postals, and I have quite a number of cards that I am afraid are unanswered. I intend to answer every one sent. I keep a record of every postal I send, and sends me postals, and I always put the date received on the card I send. I would like to exchange cards with any one.

LUCY C. H. (Los Angeles, Cal.).

I wish to have my name on the postcard exchange. I promise to return postcards of equal value to those I receive. Perhaps it may be interesting to girls in a small town. I cannot get any pretty colored views, I assure you I can. There are innumerable lakes, ponds and rural scenes in the vicinity of my home, also colleges and libraries of different towns that can be procured in colored views. I wouldn't care for anything except in colors.

I would like correspondents from all the States, also foreign countries, if possible.

M. G. (Farmington Falls, Maine).

I am 16 years old, and have taken a course in bookkeeping, and am now at shorthand. I expect to be through with this in about a month or two longer. I don't know that I can help any of your girls, but any of them will let me I will try to do my best. I will give my name and address to several girls of my age who are fond of corresponding and would be pleased as I love to receive letters, and also collecting cards.

ESTHER P. (Lebanon, Pa.).

I desire to become a member of your postal card exchange, and I am willing to exchange fine views with any girl who is willing to exchange with me.

HILLETTE S. (Lancaster, Pa.).

Other correspondents and postcard collectors are as following:

N. E. H., Wentworth, N. H. Mabel H., Chelsea, Mass.
Marjorie B. T., Quincy, Mass. M. B., Chelsea, Mass.
Winnie H., Los Angeles, Cal. Anna F. K., Chelsea, Mass.
G. S., Red Lion, Pa. Mrs. J. S. W., Los Angeles, Cal.
Ella B., Chelsea, Mass. I. K., San Bernardino, Cal.
Georgia C., Los Angeles, Cal.

## The Correspondence and Postcard Exchange

ADDRESSES of correspondents and postcard collectors can be given only to other members of Each and All. Applications for addresses must be accompanied by stamped and self-addressed envelopes.

I wish to exchange postals with girls about my age, which is 14.

GRACE B. (Rockland, Mass.).

I would like to exchange postcards and also correspond with some girls about my age, (13) from Oregon, or any Western States.

I would like to exchange souvenir postals, both leather and paper, with girls in foreign lands and in the United States. I will be prompt in answering. I am 14 years old.

HAZEL M. L. (Los Angeles, Cal.).

I would like to exchange souvenir postals and leather postcards, for which I will return in favor. I am 14 years old.

BLUE EYES (Nazareth, Pa.).

I am a California girl of 14. I would like very much to exchange postal cards (views only) with girls of my age, in some of the Eastern or Northern States.

Please give my address to some girl that is interested in drawing or painting.

EVA C. M. (Los Angeles, Cal.).

I would like the addresses of some of the girls who would like to exchange postcards, in the Western States.

ELLA L. C. (Lowell, Mass.).

I would like to correspond and exchange postcards with some girls, about 18 years of age, in California, the New England States or Canada.

H. D. L. (Portage la Prairie, Manitoba).

I wish to exchange cards with members from Canada and the West and South.

MARGARET A. H. (Brighton, Mass.).

Please put my name on the postcard exchange list as wanting cards from Vermont, Rhode Island, Florida, Connecticut, Washington, D. C., Palm Beach, Mexico, Yellowstone Park and from all foreign countries.

B. F. A. (Scranton, Pa.).

I am 21 years of age, and am very fond of corresponding.

ROSE A. T. (Lancaster, Pa.).

I am married, and, as I have not got much to do, I would like to be of some help to other members who would like to get hints on fancy work.

I also would like to exchange postal cards with members from all the States and Canada.

Mrs. M. A. L. (Boston, Mass.).

I would like to exchange cards with any of the girls in the United States or Canada. I would like to exchange leather cards until I have enough to finish my cushion. As I am an invalid, crippled with rheumatism, I would like to have something to pass the time a little pleasantly.

L. A. H. (Locustdale, Pa.).

I am very enthusiastic over postcards, as one can see so many pretty buildings and places without really going to a place, and I wish to correspond, or, rather, exchange, with as many as possible.

HAZEL A. (Los Angeles, Cal.).

Being greatly interested in souvenir postals, and also amateur photographs, I would like to have the number of the society and have my name and address entered in the correspondence and postcard exchange.

Mrs. L. B. M. (Meadville, R. I.).

I am nearly 18, and would like very much to correspond with some one of my own age, either in California or the Southern States.

CHEYENNE (Winnipeg, Man.).

I would like to have addresses of people that would like to exchange postals and leather ones.

Mrs. A. and Mr. I. (Allentown, Pa.).

I am a postcard collector, so would you please kindly put my name on the exchange? I would exchange cards of Mr. Emerson's home and of Mr. Hawthorne's home.

E. M. C. (Concord, Mass.).

At present I have a number of cards unanswered, but hope the girls will soon send me cards. Nothing pleases me more than to have an Each and All girl surprise me with a card, and I wish that more would do so. I promise you they will receive an immediate answer.

M. E. S. (Whittier, Cal.).

I would like to hear from any girl who wishes to make an acquaintance by correspondence. I would also like to exchange postals with girls from Texas, Alabama, Georgia and other Southern States.

LETTIE F. (Shamokin, Pa.).

Please put my name in the postcard exchange, as I should like very much to receive a card from every State. I am 16, can be very willing to help all I can. I have a number of nice books and magazines that I will send to those who are willing to pay postage on the same.

FLORENCE M. (Roxbury, Mass.).

I like to exchange leather postal cards, as I am going to make a cushion, and I would not mind trading a few of the others.

ELLA A. (Philadelphia, Pa.).

I would like to become a member of your postal card exchange, and I am willing to send fine views of Lancaster county to any member who will exchange with me.

ELIZABETH M. (Lancaster, Pa.).

I am attending South Fork High School, and would be more than pleased to give any assistance to any member in need.

There are several members of the Each and All in Ehrenfeld, and I will do all in my power to help organize a chapter. I would like to correspond with some members in Philadelphia, Texas, San Francisco and Canada.

M. C. McC. (Ehrenfeld, Pa.).

I wish to exchange postcards, and I would also like to correspond with some one my age who is lonely and shut in like myself.

M. S. (St. Mary's, Pa.).

I sent my name in some time ago for the postcard exchange, and must be very low down, indeed, as I seem to be forgotten now. I enjoy it so much, for the people are entire strangers to me, and I don't see them so easily; in fact, I have but few relatives, and it is a pleasure to me to receive the cards. Every day I try to see if our mail man is going to leave anything, and little boys enjoy it, too. They wish to send cards to some of the Each and All sisters, who mention that they have any children. There are so many pretty cards for them to select from. I believe it helps the club also, for when you receive the cards it awakens further interest in the club on other matters.

COMPASSION (Nashua, N. H.).

Please place my name on the postcard exchange and can send many beautiful cards from California, and exchange leather or paper cards. I am particularly fond of cabin cards from the South, and will send all of historical value.

C. M. (Los Angeles, Cal.).

Please send me the addresses of a few girls from the Far West and extreme Northeast who would like to exchange postal cards. I am 21 years old, and employed as a stenographer. I am extremely fond of music, the theatre and books.

CHRISTINE JULIA (Allegheny, Pa.).

I would be ever so obliged if you would put on the page my desire to receive a card from each girl in the Union.

Mrs. W. J. K. (Allentown, Pa.).

I would like to cheer some lonely girls by corresponding with them, and would like to hear from some of the Each and Alls that are interested in trained nursing.

M. A. B. (Watts, Cal.).

I would like to exchange with girls, about 18 years of age, in the Eastern and Southern States.

C. S. D. (Ventura, Cal.).

I would like to correspond with some girls who are lonely and weary, and by so doing try to cheer them up best I can.

M. L. (Putnam, Conn.).

I would like to exchange cards with girls in Canada or the South. If any of the girls would like good cake recipes, I will be pleased to send them some, as I am fond of cooking school two years.

MARION (Upper Gloucester, Mass.).

I am 24 years old, and would like to correspond with some members of my own age. I am keeping house for my father, and I do not go out much, so I would like something to help pass the time.

S. G. S. (Chester, Pa.).

I find that the girls have been very backward in exchanging postals, and I have quite a number of cards that I am afraid are unanswered. I intend to answer every one sent. I keep a record of every postal I send, and sends me postals, and I always put the date received on the card I send. I would like to exchange cards with any one.

LUCY C. H. (Los Angeles, Cal.).

I wish to have my name on the postcard exchange. I promise to return postcards of equal value to those I receive. Perhaps it may be interesting to girls in a small town. I cannot get any pretty colored views, I assure you I can. There are innumerable lakes, ponds and rural scenes in the vicinity of my home, also colleges and libraries of different towns that can be procured in colored views. I wouldn't care for anything except in colors.

I would like correspondents from all the States, also foreign countries, if possible.

M. G. (Farmington Falls, Maine).

I am 16 years old, and have taken a course in bookkeeping, and am now at shorthand. I expect to be through with this in about a month or two longer. I don't know that I can help any of your girls, but any of them will let me I will try to do my best. I will give my name and address to several girls of my age who are fond of corresponding and would be pleased as I love to receive letters, and also collecting cards.

ESTHER P. (Lebanon, Pa.).

I desire to become a member of your postal card exchange, and I am willing to exchange fine views with any girl who is willing to exchange with me.

HILLETTE S. (Lancaster, Pa.).

Other correspondents and postcard collectors are as following:

N. E. H., Wentworth, N. H. Mabel H., Chelsea, Mass.
Marjorie B. T., Quincy, Mass. M. B., Chelsea, Mass.
Winnie H., Los Angeles, Cal. Anna F. K., Chelsea, Mass.
G. S., Red Lion, Pa. Mrs. J. S. W., Los Angeles, Cal.
Ella B., Chelsea, Mass. I. K., San Bernardino, Cal.
Georgia C., Los Angeles, Cal.

### *German Magazines*

I will do all in my power to write cheering letters and send reading matter. I have quite a number of magazines that I would gladly send to any one who would like to have them.

I am an invalid myself and know how nice it is to receive a cheerful letter.

Mrs. A. P. (Atlantic City, N. J.).

This is the first offer we have had of German magazines. Surely some of our language students will be glad to receive them.



## An Interesti



### Every English Schoolboy is Amb

THE schoolboy is an interesting fellow in every country and every clime.

Teachers who have conducted schools in the Philippine Islands have told many interesting stories about the schoolboys there.

Polly Evans has spent many a pleasant hour watching Japanese schoolboys; and Chinese schoolboys are said to be equally interesting.

Taken on the whole, indeed, very likely the schoolboys of the Orient are much more picturesque than the boys of Europe and America. But when it comes to character, there are no such boys in all the world as the schoolboys of Old England.

A French schoolmaster, who spent some years as instructor in an English public school, said he would tell a story to illustrate what he meant by character in his description of the English school-lads.

"Smoking," said he, "was forbidden in our school. Well, one day as I was taking a walk through the village, I stumbled across a group of our boys, some of whom were smoking. But instead of trying to conceal their cigars and pipes, they met me frankly and honestly, and in reply to my question, one of them answered: 'Yes, sir, we've been smoking, but I trust you did not see us.'

"They didn't lie; they owned up straightforwardly, you see, trusting their fate to my generosity. And I don't mind saying that, in view of their manly conduct, I made a business of straightway forgetting what I had seen them doing, wrong though that had been.

"I am sorry to say that the average

## Magnetic N



### Magnetized Needles Floating in

TAKE a paper of darning needles, pull out half a dozen by the points and rub the eye ends on the north pole of a magnet, being careful to rub in the same direction.

Now pull out another half dozen needles and rub their eye-ends on the south pole of the magnet.

Next take a good-sized cork, and with a sharp knife slice it into a dozen very thin slices. Get some ink and blacken one side of each slice, then stick a needle into each slice, the north pole needles on the blackened side and the south pole needles on the unblackened side.

Fill a basin with water and set the black-surface slices of cork floating on it. Those all bearing north pole needles will stay apart from each other at regular distances.

But the moment you also float the white-surface slices of cork—those bearing the south pole needles—the entire dozen will immediately draw toward each other, forming a very prettily arranged group.

Try this experiment. You will find it interesting.

### Magic Portrait.

Have you ever made a magic portrait?

Take a glass, such as is used to cover a picture in a locket, and it's always concave, and another of the same size but of ordinary glass and as thin as possible.

Cover the concave side of the first with a composition made of lard and a tiny bit of wax mixed together.

Fasten the two glasses together exactly one over the other, with this compo-

### Answers to November 25 Puzzles.

Unsolved enigma.

The best answer that has been offered is water.

Do you think it will do? Polly Evans can suggest no better answer herself.

Conundrums.

1. The widow's mite and the wicked flee.
2. His father was translated.
3. The one was Maid of Orleans, the other was made of Chiltim wood.
4. Because they have eyes, yet see not, and ears, yet hear not.
5. Because he cannot make them hear (hear).
6. He gets wet.
7. Make the trousers and waistcoat first.
8. Two pigs.
9. A hole.

### Riddle.

I am the figure 8.

### Riddle.

The fish that swallowed Jonah.

### Picture Puzzle.

Alice in Wonderland.

# Polly Evans' Story Page For Boys and Girls

## An Interesting Day as it Was Spent With Tom Brown in His English School



The Noble Art of Boxing is an Important Part of the Course



Every English Schoolboy is Ambitious to Get on the Crew

THE schoolboy is an interesting fellow in every country and every clime.

Teachers who have conducted schools in the Philippine Islands have told many interesting stories about the schoolboys there.

Polly Evans has spent many a pleasant hour watching Japanese schoolboys; and Chinese schoolboys are said to be equally interesting.

Taken on the whole, indeed, very likely the schoolboys of the Orient are much more picturesque than the boys of Europe and America. But when it comes to character, there are no such boys in all the world as the schoolboys of Old England.

A French schoolmaster, who spent some years as instructor in an English public school, said he would tell a story to illustrate what he meant by character in his description of the English school-lads.

"Smoking," said he, "was forbidden in our school. Well, one day as I was taking a walk through the village, I stumbled across a group of our boys, some of whom were smoking. But instead of trying to conceal their cigars and pipes, they met me frankly and honestly, and in reply to my question, one of them answered: 'Yes, sir, we've been smoking, but I trust you did not see us.'

"They didn't lie; they owned up straightforwardly, you see, trusting their fate to my generosity. And I don't mind saying that, in view of their manly conduct, I made a business of straightway forgetting what I had seen them doing, wrong though that had been.

"I am sorry to say that the average French schoolboy, in the same circumstances, would have replied: 'Ah, no; you are quite mistaken; we have not been smoking, sir!' "

Manliness—which includes honesty and truth telling among its characteristics—is, perhaps, the attribute distinguishing English school-lads from other schoolboys the world over.

Not merely in muscle, but in mind and morals and manners, as well, the average English school-lad is manly.

Suppose we take a peep into Tom Brown's school and see what his day's programme is made up of.

It happens to be a Saturday. Tom and the other fellows have a fine, lazy morning, doing odds and ends, till, at a quarter past 1, the bell tolls for dinner, and they all gather in the dinhall, which opens into the quadrangle.

### A Great Dining Hall

It is a great room about thirty feet long and eighteen feet high, with two great tables running the whole length, and two large fireplaces at the side with blazing fires in them.

A great, big bearded man calls over the boys' names, while the great joints are being carved on a third table in the corner by the old verger and the housekeeper.

The boys whisper and nudge, steal one another's bread, shoot bread pellets and dig their forks through the table cloth, but they manage to make a hearty dinner before the big man calls, "Stand up!" and says grace.

After dinner the boys of one house don white trousers, although it is winter time, for there is to be a football match that afternoon between their house and all the rest of the school.

Just at 2 o'clock the boys sweep into the big school to answer to their names in "calling over." The master mounts into a high desk and calls out the names one by one, each boy, as his name is called, answering, "Here," and walking out.

Now for the game! The boys range themselves on the side they favor, and the game begins. Excitement reigns, and fortune rises and falls between the opposing sides until finally one side meets with its Waterloo and the game is over.

From the playground the boys hasten to Sally Harrowell's tuckshop and buy stunning roast "murphies"—a penn'orth each, to add to their tea.

Back to school in time for locking-up bell and tea in the schoolroom. Each boy has a quarter of a loaf of bread and a pat of butter and as much tea as he pleases. To these things he adds the "murphies" he bought at the tuckshop.

After tea the boys gather around the fire and talk about the football game, pulling up their trousers to show the bruises they got in the scrimmage.

Then they go to their bedrooms and wash up before singing (if it is one of the last six Saturdays of the half).

At 7 o'clock comes supper, consisting of bread and cheese and beer. Then the boys adjourn to the great hall and, ranging themselves around the big fires, some carrying their beer from the supper room with them, open up their books (if they need them) and sing till bedtime, such songs as "British Grenadiers," "Billy Taylor," "Three Jolly Postboys," etc.

### Candles Signal Retiring Time

Before they adjourn for bed the boys drink the health of the fellows who are to finish at the end of the half. Then, while they sing "Auld Lang Syne," in comes the under porter bearing half a dozen long wooden candlesticks with lighted dips in them, which is the signal to close. At 9.45 the prayer bell rings, they line up against the wall, answer "here" to their names once again, and then listen to the good doctor's reading and prayers.

Next morning at 7.30 or 8 the boys get their jugs of hot water from the kitchen for their baths and dress in their best clothes for service. At calling-over time they answer to their names, then sit down to breakfast.

A saunter about the close and the town follows, and finally comes 11 o'clock chapel service.

Thus twenty-four hours have been passed, and the other days are not unlike this one, except that there is the regular school work in addition to the play.

At some time or other between whiles every boy manages to get in boating on the river, boxing under the master of the gymnasium and tennis, as well as cricket, of course.



Tom Brown in Full Dress and Top Hat

A Group of Schoolboys After Service on Sunday

## Magnetic Needles



Magnetized Needles Floating in a Bowl of Water

TAKE a paper of darning needles, pull out half a dozen by the points and rub the eye ends on the north pole of a magnet, being careful to rub in the same direction.

Now pull out another half dozen needles and rub their eye-ends on the south pole of the magnet.

Next take a good-sized cork, and with a sharp knife slice it into a dozen very thin slices. Get some ink and blacken one side of each slice. Then stick a needle into each slice, the north pole needles on the blackened side and the south pole needles on the unblackened side.

Fill a basin with water and set the black-surface slices of cork floating on it. These all bearing north pole needles will stay apart from each other at regular distances.

But the moment you also float the white-surface slices of cork—those bearing the south pole needles—the entire dozen will immediately draw toward each other, forming a very prettily arranged group.

Try this experiment. You will find it interesting.

### Magic Portrait.

Have you ever made a magic portrait?

Take a glass, such as is used to cover a picture in a locket, and it's always concave, and another of the same size but of ordinary glass and as thin as possible.

Cover the concave side of the first with a composition made of lard and a tiny bit of wax mixed together.

Fasten the two glasses together exactly one over the other, with this composition between them, joining the edges together with a bit of bladder soaked with isinglass.

When perfectly dry, clean the glasses well and put a portrait or any other kind of picture under the flat side, and, if you wish, have the whole thing framed.

Now, if you warm the picture a little the lard-wax composition melts and becomes transparent, revealing the picture underneath with perfect clearness. The moment it cools it congeals again and conceals the picture.

You can see how you can mystify your friends with it.

### Answers to November 25 Puzzles.

Unsolved enigma.

The best answer that has been offered is water.

Do you think it will do? Polly Evans can suggest no better answer herself.

Conundrums.

1. The widow's mite and the wicked fee.
2. His father was translated.
3. The one was Maid of Orleans, the other was made of Chiltim wood.
4. Because they have eyes, yet see not, and ears, yet hear not.
5. Because we cannot make them here (hear).
6. He gets wet.
7. Make the trousers and waistcoat first.
8. Two pigs.
9. A hole.

### Riddle.

I am the figure 8.

### Riddle.

The fish that swallowed Jonah.

### Picture Puzzle.

Alice in Wonderland.

## Amusement Corner

HERE are a few conundrums. See if you can solve them.

What are unpopular stories?
Which reptile is a calculator?
What is pleasure's treadmill?
Name an old revolutionist.
What walk is usually long?
Who are the "pillars" of society?
Name a daily and nightly post.
Which dogs are of high degree?
What is that which is out for a spin?
What is always turning over a new leaf?
What is a stirring event?
What kind of bat flies without wings?
What is the reverse of a night-cap?
What is a regular make-shift?
Which bird always faces the storm?
Why must logic have legs?
What is an up-and-down existence?
What is that which is not up to time?
Why is a lock like a hospital?
What is that which is taken from you before you possess it?
Who are the men that take great interest in their business?
Why is a bubble like a bruise?
What is that which is very light but you cannot read by it?
Why are soldiers like clocks?
What conundrums are always at home?

For your next party, if you have never used the game "Who am I?" you should do so, for it is very jolly and puts every guest at ease.

Prepare as many slips of paper as you have guests, and when the guests arrive pin one of the slips on each one's back so that, although he himself cannot see what you have written on it, everybody else can.

Each slip bears the name of some familiar character—"Little Red Riding Hood," "David," "Columbus" or some other such personage. And the game is this:

You glance at the slip on some one's back. Suppose it bears the name "Columbus." You immediately ask your friend, "Would you like to know who you are?" "Yes," he will answer. "Well, if I remember correctly, you are a sailor." Of course he is not likely to guess his identity from your hint, but some one else will come along and drop such a remark as this, "You made a notable discovery" or "You are usually thought of in connection with an egg," etc. And so before very long he announces, "I know! I am Columbus!"

If you wish, you can offer a prize to the one who first guesses who he is.

Mrs. Burton Kingsland tells of a delightful game which she calls Puzzle Pantomimes.

The fun of the game depends much upon the spirit with which the pantomimes are given. The hostess in advance prepares as many slips of paper as there are to be guests, one of which is drawn, folded or inclosed in an envelope, by each person.

Each in turn is expected to give in pantomime the revelation to the audience of what the slip of paper contained—which they are to guess—at the conclusion of each performance, secretly and silently writing their conjectures in booklets furnished them for the purpose. A prize may be given to the one whose guesses prove most correct.

For instance, one young woman reads on her paper "The staff of life." She rolls up her sleeves, or makes the motions to suggest it, ties on an imaginary apron, perhaps finds a convenient sofa pillow to thump and knead, and ends by consigning it to a supposititious oven under a chair—patted into the nearest possible similitude to a round loaf.

A man may be condemned to represent "a picnic" all by himself. He walks as if over rough ground, cultivates an animated expression, frequently interrupted by a cross frown, as he slaps his own face in pursuit of the elusive mosquito, goes through the motions of "doing the polite" to imaginary fair ones, and, sitting uncomfortably on the ground, eats with his fingers, as if under protest, constantly getting up and sitting down, as if obligingly waiting upon the wishes of others.

He wipes his face with his handkerchief and fans himself with whatever he can lay his hands upon, as if suffering from intense heat.

## Tales About Birds and Beasts

SOME of the cat and dog journals tell excellent true stories about animals.

I dare say you've often read stories of the faithfulness of dogs, and perhaps you've found out for yourself what a good friend a dog can be.

Not long ago a little boy, 6 years old, was saved from drowning by his faithful spaniel.

The boy was out bathing, and got out of his depth, so the dog instantly sprang into the water and swam to his little master.

Then the drowning boy clasped the dog round the neck, and the sensible little animal held him up until help came, and both boy and dog were saved.

Another clever dog in London is told about by Our Dumb Animals:

A little skye terrier in London, who very often went to ride with his mistress in cabs, decided one day to take a stroll all by himself.

He went quite a long distance from his well-known streets and soon found that he had lost his way.

After running up one street and down another for some time, and then stopping still and trying to remember which way he had come, he suddenly had a very bright idea. There were some cabs. Why should he not ride home, as he always did with his mistress?

No sooner thought than done. He jumped up into a hansom cab, and when the cabman got down off his seat and came around to look at him he saw that he had on a silver collar. On that collar was his name and address. The cabman drove to that number and found the mistress, who had been anxiously hunting for him. Imagine her surprise when she saw her little doggie riding home alone in a cab. Wasn't he smart? If a dog can have presence of mind, this little skye had it.

It is delightful to observe friendship between animals. Often these friendships arise from gratitude.

One day, in the country, a goose was nearly terrified out of her life by meeting a fox, but just as the fox was going to make a spring a collie dog came bounding up. The collie soon drove Mr. Fox away, and the goose was so grateful ever afterward that she never left her kind friend. She would waddle along beside him whenever he went for a walk, take her food beside him, and once, when he was ill, she nearly let down. He, herself ill, too, because she wouldn't touch her food.

Whenever any one passed the kennel where the dog was lying she would fly out, flapping her wings and screeching till they passed on, because she thought they were going to hurt her sick friend.

And when the dog got better the goose was simply delighted and quite happy again.

Sometimes people would risk their lives to save a fellow-human being, but not to save an animal. But here is a story about one who would do even that much.

The other day a gentleman who loves dogs risked his own life to save a poor collie that had been cruelly treated.

This poor dog had been thrown down a coal pit that had not been used for years, and the wonder was that he wasn't killed, for the pit was very deep and was partly filled with water.

But when this gentleman, who lived near, heard of what had been done, he got some men to help him to put beams of wood across the mouth of the pit, then fastened a long rope so that it could be unwound from the top, made a loop in the rope to sit in and had himself let down. He found the poor collie nearly starved to death, but, gently picking him up, he put him across his knees and brought him safely to the top.

## A Water Motor

HERE is a jolly toy which any one, boy or girl, can construct and have much fun with.

Take a good-sized empty spool and four ordinary shells—mussel shells will do nicely.

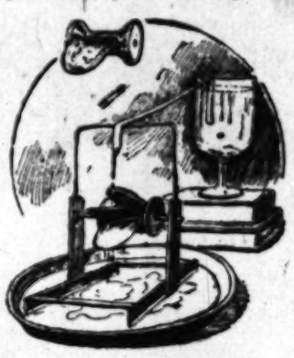
By means of sealing wax, fasten the four shells to the spool, at equal distances apart, the hollow side up.

Make an axle on which the spool will turn freely, and drive a pin through it on each side of the spool to keep the latter from sliding to one side or the other.

Mount the axle on a light but firm framework made of strips of wood, and about this framework set up a frame of wire.

Now, place a glassful of water on top of some books in a box, so as to raise it above the level of the mill, thus giving it the character of a reservoir.

A strip of flannel, which is an excellent absorbent, will make a good syphon. Dip one end in the glass and let the other hang down over the wire frame in such position that the stream of water descending from it will strike the deepest part of each shell's hollow. The strength of your water power will depend on the width of the flannel strip and on the height of the wire frame.



This is the Way the Water Motor Looks When Running.

Better set the water motor inside a plate or tray. It will work beautifully if made according to these directions.

### Like the Bull in a China Closet.

The senior class were giving a play, and they asked little Harry to be the train-bearer for the heroine. Harry readily consented. When he went home he said to his mother:

"The seniors want me to be the trained bear in their show."

## Knighthood of Old



"The Gallant Steeds Dashed Bravely Forward, Each Rider Holding His Lance Pointed at His Opponent"

DO YOU know what a tournament was really like?

A large open space was chosen and railed in, while large stands were built for the people to sit in while they watched the game, just like a football match today.

Presently a trumpet would sound, and a knight would enter at one end of the lists, clad from head to foot in heavy steel armor, even his face being hidden by a visor, with peepholes for him to see through. On his arm he would carry a shield, and his right hand would hold his long stout lance.

Another trumpet would sound, and a second knight, dressed in the same way, would enter at the other end.

A third time a trumpet would ring forth, and the knights would drive their spurs into their horses' sides, and the gallant steeds would dash bravely forward, their riders, each with his lance held firmly pointed at his opponent, sitting tightly in the saddle.

The horses, gallop bearer and nearer, their hoofs thundering along the ground and throwing up clouds of dust.

Crash! The first knight breaks his lance fairly on the heavy shield of the second knight, but the second knight's lance point strikes him on the front of the helmet and hurls him headlong out of the saddle. He is proclaimed winner by the heralds, while the first knight's attendants run to pick him up, for his armor is so heavy that he can scarcely walk in it by himself, much less rise from the ground after being thrown down.

### If You Would be Popular.

Be helpful.
Be sociable.
Be a good listener.
Study the art of pleasing.
Be frank, open and truthful.
Be generous and magnanimous.
Be kind and polite to everybody.
Be self-confident, but not conceited.
Take a genuine interest in other people. —Orison Sweet Marden.

### No Remainder.

Seven sheep were standing
By the pasture wall.
Tell me," said the teacher
To her scholars small.
"One poor sheep was frightened,
Jumped and ran away;
One from seven—how many
Woolly sheep would stay?"
Up went Kitty's fingers—
A farmer's daughter, she,
Not so bright at figures
As she ought to be.
"Please, ma'am," she answered,
"Well, then, Kitty,
Tell us, if you know."
"Please, if one jumped over,
All the rest would go."
—John W. Nelson.

## Cunning Sayings

### A Sky Rocket.

Harold, aged 5, upon seeing a shooting star, exclaimed:
"Oh, see, mamma, a star exploded!"

### She Took it Calmly.

One day while mother was sewing she lost her needle and asked my little sister if she had swallowed it.

"I guess I has," my sister answered, "cause I'se got the hiccough."

### Would Taste Good to a Hungry Man.

Four-year-old Kenneth was watching his mother put the frosting between the layers of a cake.

"Oh, mamma," he exclaimed, "please may I have some of that paste you are sticking the lid on with?"

### Feared for Uncle.

Fred was visiting his uncle in the country. When he saw the cows chewing their cuds he asked:

"Do you have to buy gum for all those cows, uncle?"

### To Put on the Finishing Touches.

Little Elmer had heard some one call his father a carpenter. Elmer said:

"You are not a carpenter, papa; you are only a bouseman. A carpenter puts down carpets."

### Producing a Finer Quality.

After seeing a cream separator in operation, Paul said to his mother:

"Mamma, I saw them cultivate the milk."

### Needed to be Pared as Well.

Glyn, who was just starting to school, had a new lead pencil. Edna, his little sister, got it before it was sharpened, and, wanting to write, said to her mother:

"Mamma, get a knife and peel it for me."—Little Chronicle.

## Experiments With Sound



An Ordinary Broom Handle Conducts Sound

IF YOU have a tuning fork, try a couple of stunts with it. You will find it very interesting to experiment with sound. It was by doing these very things among others that the inventor hit upon the idea of our telephone.

Having struck your tuning fork, place it close to the sounding box of your piano for a moment, then withdraw it and deaden it with your fingers. Lo! The same note exactly will be found issuing from the piano.

This shows how quickly solid bodies catch and carry soundwaves.

Try another experiment. Ask some one to hold one end of an ordinary cut-off broom handle against one of his ears, then having struck your tuning fork, touch it lightly against the other end of the broom handle.

Long before the sound can be heard in the air, your friend will have caught it by the way of the broom handle. This shows that solid bodies carry sound much quicker than air does.

If you have no tuning fork, an ordinary pin, scratching the broom handle will do in place of it.

# OUR PROPOSED 20,000 TON BATTLESHIP To BEAT The DREADNOUGHT




*Our Proposed 20,000 Ton Battleship, as Experts Expect It To Appear.*

*PERHAPS she will be christened the Lick Creation, or maybe a more typically Yankee name would be the Skeerd-o'-Nothin'; but, anyhow, whatever the letters on her stern, Uncle Sam's proposed new 20,000-ton battleship, to be built at a cost of $9,000,000, will not dread the English Dreadnought—and that means that she will fear nothing afloat.*

*Not many days ago there was tested on British waters the most mighty battleship ever built, H. M. S. Dreadnought. When from her barbettes blazed simultaneously fire from eight of her ten twelve-inch guns, making an explosive force equal in the aggregate to 400,000 tons, which sent the great craft skidding sideways many yards, there was reached in naval achievement a point where the world gasped.*

*There rode the waters then, truly tested and proved, a fighter of steel and fire which could catch and destroy any giant that inhabits the main. England had built her in eighteen months, not, she protested, to destroy peace, but to insure peace. For, she argued, with such proof of superiority on the high seas, surely no nation would be so foolhardy as to contest her supremacy.*

*She erred. Already England's supremacy is in peril. Germany has planned a battleship which, with sixteen eleven inch guns, was intended to mark an advance over the 18,000-ton English marvel. Italy, having once before taught John Bull something about ship construction, proposes to do so again. The Jap, who in the late war gave some pointers to the naval world, has not retired from the seas. And Uncle Sam?*

*Uncle Sam is planning a battleship superior to any other yet conceived in the world. He will make it so big and strong and fast that it will be able to catch and demolish any foe with its twelve twelve-inch guns; he proposes to protect it by improved armor and arrangement of hull compartments. Indeed, in the new monster he will endeavor to say the very last word in the way of battleship construction.*

CAREFULLY, secretly, the naval architects at Washington pursue their work, which is to decide whether America is to be outdone abroad in the construction of battleships, which may even mean an answer to the question whether or not a European power might, if it wished, ignore the Monroe Doctrine and pick up South American territory in contempt of Uncle Sam.

The Dreadnought marks the longest step forward since the Monitor during the Rebellion—although its honor is somewhat depreciated by the simultaneous advance, almost as great, by this country in the South Carolina, now under way.

Indeed, it is asserted by a high naval authority, ten years ago a member of the Bureau of Construction, that plans similar to those of the Dreadnought were considered at Washington years ago, and that while this government failed to see the advantages in them, England's representatives at Washington carefully took them home. Now they have appeared in the new battleship.

Congress itself will decide what our Dreadnought beater is to be like, after considering the seven plans now drafted, two by architects of the Navy Department and five by outsiders.

One plan is for a 20,500-ton ship, with twelve twelve-inch guns, in six turrets, all on a centre line, the second pair to shoot over the first pair, the third to shoot over the second, the highest to be forty-five feet above the water-line. This is considered to hold in some respects possibilities overbalancing those of the English fighter.

It means that all the twelve guns could be fired at one time upon either broadside. Only eight of the Dreadnought's ten guns can be so trained. Eight against twelve!

To understand what this means, consider that when such a twelve-inch gun is fired it generates an energy at the muzzle equal to that of 50,000 foot-tons, that is, an energy which would lift 50,000 tons a foot from the ground. So eight of these guns fired at once would create 400,000 tons energy, while twelve would generate 600,000 tons.

Before the construction of the Dreadnought the greatest number of twelve-inch guns on any vessel that could be fired on a broadside were four of the 40,000-ton type.

Could the ship withstand the shock of such a tremendous discharge of guns? The engineers who prepared the plans contend that by placing the turrets containing the guns far enough apart, and by placing them at different elevations so that the vibration would not all affect the same deck, it would be feasible.

These plans also include sixteen five-inch guns to fight off torpedo boats. A criticism is that none of the small guns can be fired to the rear, and only two over the bow.

In another plan, provision is made for a 20,000-ton ship also, with six turrets, each containing two twelve-inch guns, only ten of its guns arranged, however, to be fired upon a broadside.

At least two of the seven plans being considered by the special board appointed by Secretary Bonaparte, it is said by those who have seen them, contain principles which would insure a stronger fighter than the Dreadnought.

Some things, axiomatic in battleship construction, are recognized in all the plans. For instance, all start with the assumption that a number of specified qualities are necessary.

A larger ship. A faster ship. A ship with greater muzzle energy.

And all agree that to meet each requirement other axiomatic things must be considered. For instance, if it is to be a larger ship, there must be careful distribution of weight. It must have four smokestacks, instead of the three on other battleships.

If faster, then to make room for the greater weight of engines weight must be sacrificed somewhere else. A reduction on the intermediary battery will help. The most modern turbine engines will save more weight. Still, the increased weight of armor required to protect such a large ship is an obstacle.

Assuming that the ship is to be of 20,000 tons displacement, these facts regarding its construction have been authorized by naval experts acquainted with the Dreadnought and the essentials necessary to improve upon her.

It must be at least 500 feet long, eighty-two feet wide and draw twenty-seven feet of water. Its battery will consist of twelve twelve-inch guns and more than twenty four-inch guns.

It will be a distinct departure from present types of United States battleships in that its hull will be especially protected against mines and torpedoes. The armor will be confined to protection of the machinery and magazines and the stability of the vessel. Outside of this there will be no armored protection except on the turrets containing the twelve-inch guns.

Of the twelve-inch guns, four will probably be mounted in two turrets, on a line forward, the rear turret higher than the other one, thus firing over it. Four other guns, in two turrets, will be mounted on the after deck. A turret with two twelve-inch guns will probably be located on either broadside. Such an arrangement would admit of a broadside of ten twelve-inch guns. From all of the twelve-inch guns shells, each weighing 900 pounds, will be driven by 275 pounds of cordite at a speed of 2000 miles an hour.

Turbine engines must give a speed of at least twenty-four knots, and possibly twenty-seven. The Dreadnought was designed to go twenty-one knots, but in a test has gone twenty-three. Speed is recognized as an essential in the matter of gaining position in engagement and in pursuing or protecting merchant marine.

There will probably be no fighting tops. Nothing will be on the masts except the wireless outfits with which the ship is to be equipped.

There will be four torpedo tubes. The Dreadnought appears to have none. The number of small guns, calculated to smother the enemy with a light fire in close engagement, will be anywhere from 20 to 40. The best authorities say: "Stick in a small gun wherever you can; the more you have the greater your chance of penetrating some of the many holes in the enemy, and a little shell exploded in a ship's hold is better than a big one fired wild."

When the Dreadnought was designed by the Admiralty it was intended to show the futility of any European Power stirring up trouble. That monster is of 18,000 tons displacement, or 2000 tons greater than any battleship in hand anywhere; it is 520 feet long and eighty-two feet wide.

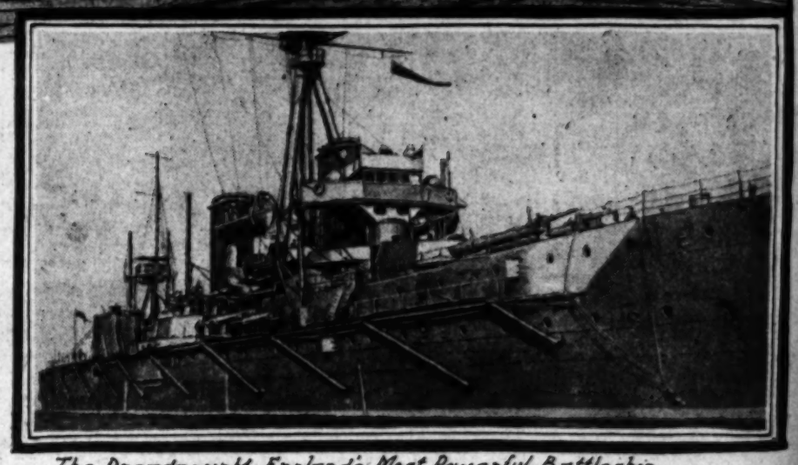
While the American ship South Carolina is the most powerful of her size, carrying eight twelve-inch guns in superimposed turrets, she is no match for the Dreadnought. For one thing, these same double turrets make twice as big a target as if they were separate.

As to armor, it is possible that the new American ship will be an improvement over the Dreadnought only if a superior quality of armor plate can be produced in this country. The Dreadnought carries eleven inches of armor in the most protected places, and the South Carolina twelve.

Whether by eliminating protection above the magazines and machinery, excepting the big turrets, it would be possible to place this weight in the underbody to protect it against mines and torpedoes is one of the questions to be decided. If so, an important advance will be made, for the Japanese war proved that such protection is one of the crying needs of the present-day navy.

At a range of 3000 yards the Dreadnought's guns will pierce a fraction over seventeen inches armor of any kind now made. The Navy Department is sure, however, that a superior armor can be had. So that it to armor that the American inventor, interested in the prestige of the navy, is turning his hand.

Has the last word been spoken by England? Or is American genius arising to the emergency? The government at Washington believes that it is.



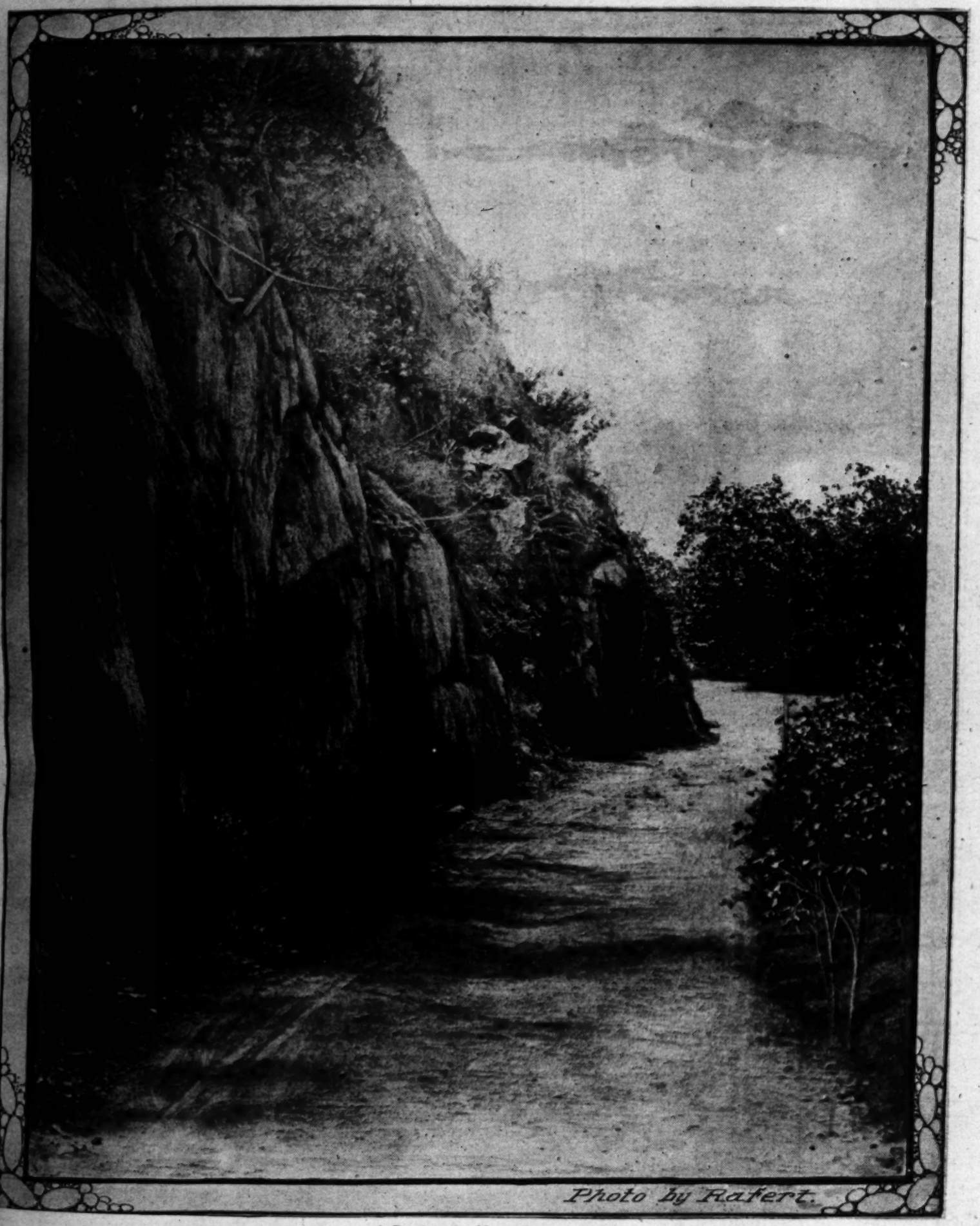
*The Dreadnought, England's Most Powerful Battleship.*

*Illustrated Weekly Magazine.*

# Los Angeles Sunday Times

NINTH YEAR. PER ANNUM $2.50 — DECEMBER 2, 1906. — FIVE CENTS

## PICTURESQUE SOUTHERN CALIFORNIA




**A Road to the Mountains.**









## Lily Cream and the Pure Food Law

California Sterilized Lily Cream is, and always has been, in strict accordance with the Pure Food Movement.

It is simply pure, rich, natural milk, concentrated, sealed in air-tight cans, and sterilized, to preserve its perfect purity and delicate flavor till you are ready to use it.

Lily Cream is the one product whose supreme purity is a scientific certainty—the one milk you can use with the knowledge that you take no chances whatever.

Add to the pleasures of cooking, the joys of eating, and insure your health's protection by daily using this perfect milk—Lily Cream.

Buy from your grocer.

**Pacific Creamery C**

**Los Angeles, Cal.**

## Suetene

THE IDEAL SHORTENING

### Be Good to Your Stomach

A step toward health that your stomach will appreciate is the use of SUETENE—the wholly digestible shortening.

SUETENE is used by thousands of discriminating housewives because it answers the demand for a food shortening that agrees with the most delicate stomach. It CONTAINS NO HOG FAT.

As a healthful frying medium, SUETENE has no equal.

Decide today that you will use the best food shortening in the world—SUETENE.

Packed in sanitary tin pails—3 lbs. full weight.

Order from your grocers.

CUDAHY PACKING CO
LOS ANGELES, CAL





OUR ILLUSTRATED
A MAGAZINE OF THE SO
ESTABLISHED DECEMBER 5,

*Californian in tone and color, Southwest character, with the flavor of the land a mountains, the slopes, the valleys and the*

*Devoted to the development of the country, of its marvelous natural resources and to of its wonders and beauties. The content range of good reading matter: Popular de solid articles, thoughtful and picturesque correspondence, poetry, pictures and brig Each number has from 28 to 32 large pag 120 magazine pages of the average size. be bound at this office for a moderate pric*

*For sale by all newsdealers; price 5 cents year. Address THE TIMES-MIRROR Times Building, Los Angeles, Cal.*

*The Magazine being complete in itself, m public separate from the news sheets, a mails. It is also sent to all regular Los Angeles Sunday Times.*


NOTICE ABOUT MANUSCRI

Persons submitting matter for publication in retain copies of their manuscripts. Due care w prevent the loss of such manuscripts in this office, scripts accompanied by postage will be returned able, but The Times cannot guarantee their re or not.

Los Angeles Sunday T

CONTENTS OF THIS NU


A Road to the Mountains. (Illustration
Editorial.....
One Million New Cousins. By Frank G.
Gold-Brick Matrimony. By Helen Rowl
Philippine Architecture. By Hamilton
Better Than War. By Geoffrey T. Morg
The City of Lota. By Lewis R. Freeman
In Oberammergau. By Ludema Sayre....
His Vast Domain. By George Clinton T
Europe's Grand Old Man. By Warwick
Dr. Root-of-Plum-Tree. By William E
F. R. G. S.....
Current Cartoons .....
The Pullet Mine. By Frank H. Sweet...
The House Beautiful. By Ernest Braun
The City Beautiful. By Ernest Braunto
Cuban Weather Prophets. By G. P. S.
A Bunch of Violets. By Aileen Lexingto
Our Island Fauna. By Blanche Trask....
A Borrowed Baby. By George Randolph
Good Short Stories.....
The Chafing Dish. From London Punch.
Chinese Merchants. By J. M. Scanland...
Poultry Culture. By Henry W. Kruckeber
Curios From the Deep. By Stinson Jarvis
Farming in California. By J. W. Jeffrey.
Gardening in California. By J. W. Jeffrey
Care of the Body. By Harry Brook.....
A Conquest of Two. From Cassell's Journ


THE WOMAN AND THE SALOO

THE headline to this article makes an incongruous combination. The wom saloon ought never to come together business with the thing is to keep out of alone.

Alas for the frailty of poor humanity, ev nine half of it! The thing that ought always the thing that is. Readers of this not jump inconsiderately to false conclusion warned that the woman in the saloon in comparatively an exceedingly rare event. T sented here is that rare though the event ma only in the instance of one woman in one whole year, it is more than ought to be.

The local news columns of The Times o morning told of a woman well dressed and outward appearance of a lady about her wh taken from the street car about sundown o vious evening, and that was Sunday, in a st intoxication that help was necessary to preve falling into the gutter. The newspaper peopl obliged to work late at night, particularly o nights, know that all too frequently in takin cars for their belated sleep there are frequent when young women are encountered on the ners waiting for a car in company with a ma ant, the women being in a helpless state of in A few weeks ago, on a Saturday night, a v dressed young woman, to all appearances o finement, who would pass for a lady but for tunate condition, was seen in the company of tendant who, in spite of his degraded mo ashamed through and through of the woman toxication was his fault as she leaned against ing on the corner of First street and Broadway to keep from falling and hiccoughing as is of people in this condition. The man looked th uncomfortable. Forlorn as the intoxicated sta poor creature was, he hustled her on the first

## OUR ILLUSTRATED WEEKLY
### A MAGAZINE OF THE SOUTHWEST

ESTABLISHED DECEMBER 5, 1897

*Californian in tone and color, Southwestern in scope and character, with the flavor of the land and of the sea, the mountains, the slopes, the valleys and the plains.*

*Devoted to the development of the country, to the exploitation of its marvelous natural resources and to the word-painting of its wonders and beauties. The contents embrace a wide range of good reading matter: Popular descriptive sketches, solid articles, thoughtful and picturesque editorials, brilliant correspondence, poetry, pictures and bright miscellany. Each number has from 28 to 32 large pages, equivalent to 120 magazine pages of the average size. The numbers will be bound at this office for a moderate price.*

*For sale by all newsdealers; price 5 cents a copy, $2.50 a year. Address THE TIMES-MIRROR CO., Publishers, Times Building, Los Angeles, Cal.*

*The Magazine being complete in itself, may be served to the public separate from the news sheets, except through the mails. It is also sent to all regular subscribers of the Los Angeles Sunday Times.*

**NOTICE ABOUT MANUSCRIPTS.**

Persons submitting matter for publication in The Times should retain copies of their manuscripts. Due care will be exercised to prevent the loss of such manuscripts in this office. Ordinarily manuscripts accompanied by postage will be returned if not found available, but The Times cannot guarantee their return, whether used or not.

Los Angeles Sunday Times


### CONTENTS OF THIS NUMBER.


A Road to the Mountains. (Illustration)..... 1
Editorial..... 3
One Million New Cousins. By Frank G. Carpenter.. 4
Gold-Brick Matrimony. By Helen Rowland..... 5
Philippine Architecture. By Hamilton Wright..... 6
Better Than War. By Geoffrey T. Morgan..... 7
The City of Lota. By Lewis R. Freeman..... 8
In Oberammergau. By Ludema Sayre.....10
His Vast Domain. By George Clinton Thomas..... 11
Europe's Grand Old Man. By Warwick J. Price... 12
Dr. Root-of-Plum-Tree. By William Edgar Geil. F. R. G. S.....13
Current Cartoons ..... 14
The Pullet Mine. By Frank H. Sweet..... 15
The House Beautiful. By Ernest Braunton..... 16
The City Beautiful. By Ernest Braunton..... 17
Cuban Weather Prophets. By G. P. S..... 18
A Bunch of Violets. By Aileen Lexington..... 19
Our Island Fauna. By Blanche Trask..... 19
A Borrowed Baby. By George Randolph Chester.. 20
Good Short Stories..... 22
The Chafing Dish. From London Punch..... 23
Chinese Merchants. By J. M. Scanland..... 23
Poultry Culture. By Henry W. Kruckeberg..... 24
Curios From the Deep. By Stinson Jarvis.....25
Farming in California. By J. W. Jeffrey..... 26
Gardening in California. By J. W. Jeffrey..... 27
Care of the Body. By Harry Brook..... 28
A Conquest of Two. From Cassell's Journal..... 31


## THE WOMAN AND THE SALOON.

THE headline to this article makes an exceedingly incongruous combination. The woman and the saloon ought never to come together. Her only business with the thing is to keep out of it and let it alone.

Alas for the frailty of poor humanity, even the feminine half of it! The thing that ought to be is not always the thing that is. Readers of this article must not jump inconsiderately to false conclusions. They are warned that the woman in the saloon in this city is comparatively an exceedingly rare event. The idea presented here is that rare though the event may be if it is only in the instance of one woman in one saloon in a whole year, it is more than ought to be.

The local news columns of The Times on Monday morning told of a woman well dressed and with all the outward appearance of a lady about her who had to be taken from the street car about sundown on the previous evening, and that was Sunday, in a state of such intoxication that help was necessary to prevent her from falling into the gutter. The newspaper people, who are obliged to work late at night, particularly on Saturday nights, know that all too frequently in taking the owl cars for their belated sleep there are frequent occasions when young women are encountered on the street corners waiting for a car in company with a male attendant, the women being in a helpless state of intoxication. A few weeks ago, on a Saturday night, a very well-dressed young woman, to all appearances one of refinement, who would pass for a lady but for her unfortunate condition, was seen in the company of a he attendant who, in spite of his degraded morals, was ashamed through and through of the woman whose intoxication was his fault as she leaned against the building on the corner of First street and Broadway in order to keep from falling and hiccoughing as is the wont of people in this condition. The man looked thoroughly uncomfortable. Forlorn as the intoxicated state of the poor creature was, he hustled her on the first car bound Westlake way, left her to her fate, and with a look of relief upon his face, turned his back upon her. She descended from the car with great difficulty, the object of derision on the part of every belated man, and with tottering steps directed herself to her home in one of the best residence districts of the city.

Pleading addressed to the debauchees who are responsible for leading women down to this worse than beastly degradation would be lost. Will it be lost on you women? Wives, mothers, sisters, sweethearts, daughters, will you not stop and think so earnestly and so profoundly about this matter as to make it absolutely impossible on your own part and as difficult as possible on the part of your sister-woman thus to degrade your common womanhood? Will you not think of your husbands, of your sons, of your brothers, of your beaux, of your children? Will you not think of the race to which you belong and whose fate is in your hands? The woman who has contracted the habit will not listen. Pleading will be as lost falling upon her ears as upon those of the scoundrels who lead girls astray in this respect. The only hope of gaining attention from any one is in the case of the young girl who has thus far been safeguarded from evil companionship and from the temptation to such deplorable degradation.

Girls, in the name of God, do not be deceived. The man who asks you into any resort where drinks are sold, merely for the drinks' sake, and tempts you with the dangerous cup, even though he appear to your eyes in the garb of an angel of light, is a scoundrel. No matter how polished his manners, no matter how high his culture, no matter what society he moves in, no matter what his intelligence, he is nothing less than a thoroughly dangerous scoundrel without one particle of really good manners, good taste, cultivation, or conscience. He is a deliberate scoundrel with the flames of blackest hell burning in his corrupted heart.

Girls, the cold-blooded highwayman who would plunge a dagger into your heart for the sake of gold in your purse and look with steady eye, firm lip and unblanched cheeks as the soil drank up your life blood as it drank up that of the righteous Abel, is a gentleman, a man of noble purpose and clean conscience, compared with the scoundrel who directs your unsuspecting and innocent steps into a drinking saloon and puts to your lips the glass containing intoxicating liquor. Do not be deceived. He intends you no good, no matter how burning his protestations may be, he has no love in his heart for you. No matter how high-flown the language in which he pays you compliments, he has no respect for you. No matter what your feelings are toward him today, it will be impossible for you in the very near tomorrow to entertain for him either love or respect.

There is always a beginning to these things. No girl plunges headlong into this sink of corruption. She goes at first with slow, uncertain and wavering steps. The police last Sunday night arrested a man upon information given them by his wife for the crime of highway robbery. When he married the beautiful girl he was apparently a sober, industrious workingman. His career ended in highway robbery committed for the purposes of obtaining money to be spent in nightly debauches to which this wife accompanied him, leaving her little baby uncared for at home, going in the company of other women, not wives and mothers like herself, but those of unquestionably bad character. The love she once held for that man and the respect she entertained for him were changed to loathing, distrust and hate so strong and bitter that she gave him up to the police. His love and respect for her died long ago in these revels and debauches. They ended in flourishing a pistol in her face and whispering to the degraded female companion of their revels that he intended to kill her.

It was only the usual end of such a career. No matter how ardent the love that burns in your heart for a man, make no mistake. It will be changed to disgust and then to hate just in proportion as you lose your respect for him and your confidence in his honesty and morality.

It is no uncommon thing for a girl to say her lover likes good fellowship and a jolly girl. He may like the companionship of such, but he has the least possible relish for such a woman as his wife or as the mother of his children. It is not to marry you that he takes you into a saloon and teaches you to swallow intoxicating liquors to excess. The gentle and delicate flower of love must wither and die under the sirocco breath of the beastly revel in the drinking resort at midnight hours, or at high noon for that matter. Just stop and think a moment about it.

## A CYCLE OF SONNETS.

VI.—SHAKESPEARE.

Others abide our question. Thou art free.
We ask and ask. Thou smilest and art still,
Out-topping knowledge. For the loftiest hill,
Who to the stars uncrowns his majesty,
Planting his steadfast footsteps in the sea,
Making the heaven of heavens his dwelling-place,
Spares but the cloudy border of his base
To the foiled searching of mortality:
And thou, who didst the stars and sunbeams know,
Self-school'd, self-scanned, self-honor'd, self-secure,
Didst tread on earth unguessed at. But so!
All pains the immortal spirit must endure,
All weakness which impairs, all griefs which bow,
Find their sole speech in that victorious brow.

—[Matthew Arnold.

## PRACTICAL ETHICS.

### FITNESS VERSUS YEARS.

MEN discourse so glibly upon the age limit at which certain forms of human activity should cease, because in their mathematical calculations of the problem of fitness versus years they hold to what seems to them an indubitable rule that so many years equal so much usefulness, and for the rest, no matter what the remainder, they would have us believe it to be mere ciphers. Hence, some self-appointed authorities would impress upon us the accuracy of their judgment when they say that so and so is fit to perform the necessary functions in a given profession at thirty, and unfit for the practice of, let us say, teacher or nurse at fifty. Or, again that the "greenling" full of text-book knowledge but minus actual living experience is more fit than the practically trained and professionally tried instructor or nurse of middle age.

Needless to deny that there is a charm in the naive and freshness of an earnest, youthful applicant for place and power that is oftimes all too early worn away in the maturer seekers for the same positions. But, on the other hand, neither do years alone prevent animated interest in and ardent enthusiasm for a given calling. It is not a matter of incipient or advanced age that determines fitness for the pursuit of a given career so much as the general constitution of the individual: intellectual, moral, physical and spiritual, which places upon him or her the stamp of "available" or "unavailable."

However, the supreme question to be revolved in the public mind, is not whether we prefer the hopeful flutter and piquant bouyancy of a maid in her teens to a man or woman grown grave and gray in the discharge of public duty, but whether one or the other can give best proof of merit or efficiency. Who, for instance, renders most valuable service and produces most satisfactory and lasting results in the educating and training of our citizens? Whether they belong to the springtime or autumn of life is entirely beside the question: the point is, who is most fit irrespective of years? And to the fit, and to them alone, should be entrusted the delicate and complicated task of rearing the future molders and upholders of our beloved country.

Not only is it lamentable, but pathetic beyond words to see men and women, especially the latter, with golden locks changed to silver by the ceaseless demands of their life work, women who have nobly laid youth, beauty, happiness and all personal and worldly ambition upon the ever-waiting altar of the most exalted form of public service, the education of the men and women who determine the destiny of the race—to see those who, though still strong and capable, mercilessly set aside to make way for their youthfully crude and ignorant, but physically prepossessing competitors! Whereas, our civilization grows more and more complex from decade to decade, and the period of preparation for any really high and noteworthy work necessarily longer, the unreasonable demand nevertheless obtains for young and ever younger men and women to displace their seniors.

If it could be said that professional people, and more particularly the teaching profession come to their tasks full-fledged or adequately competent at the outset, then it were no wonder that all things should be in favor of the youthful candidate for the office of teaching, in favor of the one standing at the threshold of life in point of time and bearing instead of weight of years abundance of good looks and bounding health, plus ability and the special fitness of the elect.

Still, quite the contrary obtains in actual life. Young men and women must spend a great part of their time in the attainment of skill and in the gathering of knowledge and experience. They must suffer discipline and learn to understand human nature through long periods of tollsome apprenticeship and woeful tribulation, after which they may hope to become experts in their special fields of endeavor, for genius is the rara avis, the rare bird, and the most that the great majority, or common flock can boast is a possible talent, or conspicuous mediocrity.

Then we should call a halt to this discrimination against the still well qualified and conscientiously striving class of workers in pedagogical and other fields, on account of age! How absurd, how utterly irrational is this attitude of man toward his kind. On the one hand he prays for long life—oh, to live, live on and on, through countless years, nay, ages, forever—and on the other looks with contempt upon, or pitilessly brushes aside a brother or sister because having traveled the long distance which he himself aims to cover, he or she shows traces of fatigue; and thus, however interesting the pilgrim's story, or valiant his deeds, and though he demonstrate his marvelous power of endurance fostered on the long road of varied and vigorous experience and that within him is still another strength apart from the visible, it is of no avail, for there, according to the count of calendar, is indelibly written the undeniable sum of years, marking him or her for retirement from the field of action as most serviceable as an object or reference or chance reminiscence.

While admitting that age which incapacitates the unfortunate seeker after employment is a serious objection, particularly when involving public weal as in the education of our country's coming citizens, and granting that at all times the standard by which to regulate the choice of labor, intellectual and manual, should be the character and efficiency of the laborer, it is, nevertheless, cruelly unjust to either refuse occupation or to oust from a well-earned position those still amply qualified to meet the demands made upon them, but who, manifesting an external appearance of age, which is interpreted as decadence of power, leads to the swift conclusion of "unfit on account of years."

BERTHA HIRSCH BARUCH.

# One Million New Cousins. By Frank G. Carpenter.

## OUR IMMIGRANTS.

### ALL ABOUT THE PEOPLE UNCLE SAM IS ADOPTING INTO HIS FAMILY.

*From Our Own Correspondent.*

WASHINGTON, November, 1906.—The invasions of the Goths and Vandals destroyed the Roman empire. Will the invasion of the hordes of ignorant Europeans destroy our republic? This question is beginning to stir the minds of our sociologists. Our immigration is increasing by gigantic leaps. From the beginning of our government until now just about 23,000,000 foreigners have come into this country. The time covered is about 130 years. During the past twelve months the immigrants numbered more than 1,000,000, which was 20 per cent. more than we have had in any year before. We have now in round numbers 80,000,000 people, and last year we added one foreigner to our every eighty souls.

It behooves us to know who these people are, where they come from and where they are settling. To find out, I called on Mr. Frank P. Sargent, the Commissioner-General of Immigration, and asked many questions. In reply he brought out records and papers, and at the same time showed me photographs recently made of some of our new immigrants.

I asked Mr. Sargent: "Don't you think Uncle Sam is biting off more than he can chew? A million in the raw is a big mouthful. Can the country masticate and digest it?"

"Yes," replied the Commissioner-General of Immigration. "The teeth of our nation are strong and its stomach capacious. If the immigrants are of the right character and they can be carried to the right localities, we shall have no trouble whatever. The chief difficulty is that many of them are ignorant and that they show a tendency to congest our big cities. They are not like the immigrants of the first three-quarters of our century, who came with the ambtion to be farm owners. They settled upon our homesteads and other cheap lands and scattered themselves out over the United States. Such foreigners changed and were transformed into Americans. Their children learned our language and all were quickly absorbed into the body politic. Those immigrants came from northern Europe, and especially from Germany and the United Kingdom. They formed the bulk of our immigration until well up into the eighties. The most of our immigrants are now coming from Austria-Hungary, Italy and Russia, and they are day laborers rather than farm settlers."

"All American citizens are called the nephews and nieces of Uncle Sam. Tell me something about this new million of raw immigrants who have become our cousins in 1905?"

"Most of those immigrants are not bad, and they will make good members of our national family," replied the Commissioner-General of Immigration. Still there are rare birds among them, and some are so bad that we have shipped 10,000 or so back to the countries whence they came. Take the Italians. There were more of them than there are people in the city of Geneva, and 186,000 of them came from southern Italy. There were about 130,000 Hebrews, 102,000 Poles and a large number of other Russians and Austro-Hungarians. We admitted over 80,000 Germans and something like 120,000 English, Irish and Scotch. As to our people from southeastern Europe, we brought in 52,000 Slovaks, 46,000 Magyars, 35,000 Croatians and Slavonians, 10,000 Bohemians and Moravians, and 12,000 Greeks.

### Hundreds of Thousands Can't Write.

"How do these immigrants compare with those of the past as to illiteracy?" I asked.

"They contain many more who cannot read or write. The immigration from northern Europe from 1880 to 1885 was extraordinarily well educated. Of those from Denmark, Norway and Sweden, we rarely found one who could not read and write; only about 3 per cent. of the Scotch, Irish and English were illiterates, and only 8 per cent. of the Germans. In contrast take our immigrants from 1900 to 1905. Of the Russians and Austro-Hungarians, one man in every four or more was illiterate, and of the Italians 48 per cent. could not read or write. During that time over 176,000 Italians landed here and more than 80,000 of them were totally uneducated. Our Scandinavian immigrants are on the whole the best educated.

"Where are these immigrants now going, Mr. Sargent?" I asked.

"The majority seek the large cities and the various factory, mining and industrial centers. They are, as I have already said, largely laborers, who have come here to get easier jobs and better wages. New York State gets more than any other. It swallowed up 31 per cent., or almost one-third, of last year's million. Pennsylvania came next with 200,000, and after that Illinois, Massachusetts and little New Jersey. The South, which needs labor to develop its farming lands, got almost nothing, and the great agricultural West comparatively little. A large part of Pennsylvania's immigration went into the coal mines. Ohio had also a large number of these immigrants."

"But you must not think that all of these immigrants are laborers," Mr. Sargent went on. "There are many who engage in other businesses. The Hebrews, for instance, often go into merchandising. They are small shop-keepers and also tailors and members of the clothing trades. The northern Italians are usually better off than those from about Naples, and many of them become farmers. The Germans and British go into all sorts of trades and enterprises."

### Brought Twenty-five Million Dollars.

"I suppose most of these immigrants were very poor?"

"Yes," replied the Commissioner-General of Immigration, "the majority had little or nothing. Nevertheless the total sum brought in by them in 1905 amounted to more than $25,000,000."

"I suppose the most of that sum came from the English and Germans? Did it not?"

"Yes, proportionately so. There were 50,000 English and they brought about $3,000,000, whereas nearly as many Magyars brought less than $700,000. The 59,000 Irish had almost $1,500,000, while the more than double as many Jews had only about $300,000 more. The 80,000 Germans brought in $2,600,000, and more than double as many southern Italians had not as much. Altogether there were less than 112,000 immigrants who had $50 or more each, and about 680,000 who had less than that. The balance were children who had none at all."

"What is the cause of this great increase in our immigration, Mr. Commissioner-General?"

"It is largely due to the era of prosperity which this country is now having, and the great demand for labor arising therefrom. If you will look over a table showing the rise and fall of our immigration since our beginning as an independent government, you will see that we have a big influx of foreigners when times are good, but that the flow stops when they become bad. Indeed, immigration is one of the best of thermometers to test our financial condition. From the beginning up to 1855 the rise was comparatively steady. Then came the panic of 1857 and the Civil War, and the immigration fell from over 400,000 to less than 100,000 per annum. As the war closed the stream rose, and gradually approached 500,000, when the panic of 1873 sent it down again. It rose to almost 800,000 in 1882, and then, because of another hard-times season, again dropped, to fall still farther down after 1893. The present increase began with 1899, when it was little over 200,000. The immigrants we admitted in 1905 were 1,026,498. If we should have a season of financial troubles I have no doubt our immigration would at once fall off and that we should lose many of the men who are coming now.

"Are not many of our immigrants brought in by the owners of mines and factories? Are they not furnished with money and imported in violation of our laws as contract labor?"

"It seems natural to think so," said Mr. Sargent, "but it is difficult to prove it. Take, for instance, such a case as frequently occurs in which a hundred men, more or less, each supplied with the same amount of money



The kind of emigrant Sammy Uncle Sam wants.



From Southeastern Europe.



Some Finnish Finland stock.



A Finland emigrant arrested at Ellis Island.



start at the same time from
nity in Europe for the same port
and upon landing all make their
where they go to work for one
would you not think that those me
der contract? We do, but we find
to prevent it. Indeed, I have little
labor is imported that way. This
the southern Italians, who are lar
contract after they land, with padr

### Immigrants Should Be Scattered.

"Would it not be far better for t
gent, if these people could be scatt
United States?"

"Very much so, and I am doing a
end. Indeed, I think it would pay
ment and the individual States to
whereby the immigrants might be
they will do the most good for them
try. This work should begin in
which the immigrants come. As it
grants who congest our big cities
cause their friends who are laborin
written them. They go where their
not know that there are better locatio
expect to find good jobs and big pa
the moment they land in New Yor
into the hands of employment agenc

"The national government might p
nities offered by different sections o
to would-be immigrants abroad and
of information at our chief ports to s
go upon landing. The States which
grants should send agents to foreign
up the best classes of settlers, and
their inducements in the language of
where the immigrants come. Each
have a representative at New York t
as they land at Ellis Island, and he
take them to see an exhibition of t
State on show near by. Such men
desirable as settlers might be helped

"Today the South is suffering from
continued Mr. Sargent. Nevertheless,
came in last year only 4½ per cent. we
and Dixon's line. Maryland, West Vi
each received only about 9000, an
Texas could use hundreds of thousan
she got only 4000 out of that million.
get 800, and Kentucky still less. Wha
is to divert the streams of immigrati
different ports. Why should not Lou
have immigrants landing at New Orle
instead of New York?"

"I suppose one of the great forces ca
from Europe is the steamships?"

"Yes. They make from $20 to $30 out
bring across the Atlantic, and some
carry a thousand or more at a time.
company has its agents scattered thr
drumming up such custom. School te
preachers may receive a small per cen
money for each person they induce t
there are also runners in eastern and
who go from city to city and from villa
this purpose. They tell fairy tales abo
of the many immigrants now in Americ
portunities we offer to aliens. It is by
paupers and diseased persons are indu
journey, only to find that they are shi
landing.

"As to the importation of undesirable
Commissioner-General continued, "that
vented now by our law. We make ea
$100 fine for every person brought to
does not correspond with the regulatio
and at the same time we force the steam
to carry persons back free of charge.
steamship company will sometimes refus
migrant unless he deposits $100 with it t
ger of this fine."

### Our Pauper Immigrants.

"But do we not admit many paupers
try?"

"We try to prevent it," said Mr. Sar
do send many such back to Europe. Last
8000 were refused admission, and more
kept out because they had contagious
is now a large proportion of the inmate
and charitable institutions are foreign
more than 44,000 aliens in such places
about 40,000 are over 21 years old. The
came in through New York, although the
all over the country. As it is now, mo
cent. of all the members of such institut
eign birth, and more than 11 per cent. h
naturalized."

"Are the Russian troubles affecting our

"Yes. We have had a big increase fro
the world, and if the troubles continue
more. We got 145,000 from Russia and F
and about 185,000 last year, showing an i
about 40,000. The increase in our numb
is largely due to the troubles in Russia.
of them last year."

"How many Chinese came in last year?

"Less than 2000, and we sent back
Chinese Exclusion Act."

"What kind of Chinese can come int
States?"

"The treaty provides for the admission
teachers, students and travelers, and the
said that the wives and children of mercha
be admitted. We had more than 600
asked admissio nas merchants last year, a
were admitted."

[Copyright, 1906, by Frank G. Carpente

start at the same time from one small community in Europe for the same port of the United States, and upon landing all make their way to one locality, where they go to work for one factory or railroad—would you not think that those men were imported under contract? We do, but we find it almost impossible to prevent it. Indeed, I have little doubt but that much labor is imported that way. This may be the case with the southern Italians, who are largely worked here by contract after they land, with padrones in charge."

**Immigrants Should Be Scattered.**

"Would it not be far better for the country, Mr. Sargent, if these people could be scattered throughout the United States?"

"Very much so, and I am doing all I can toward that end. Indeed, I think it would pay the national government and the individual States to institute measures whereby the immigrants might be induced to go where they will do the most good for themselves and the country. This work should begin in the localities from which the immigrants come. As it is now, the immigrants who congest our big cities have gone there because their friends who are laboring in America have written them. They go where their friends are and do not know that there are better locations elsewhere. They expect to find good jobs and big pay waiting for them the moment they land in New York. They often fall into the hands of employment agencies and are misled.

"The national government might present the opportunities offered by different sections of the United States to would-be immigrants abroad and also have bureaus of information at our chief ports to show them where to go upon landing. The States which so much need immigrants should send agents to foreign countries to drum up the best classes of settlers, and they might publish their inducements in the language of the countries from where the immigrants come. Each such State should have a representative at New York to meet immigrants as they land at Ellis island, and he could if he would take them to see an exhibition of the products of his State on show near by. Such men as were especially desirable as settlers might be helped on their way.

"Today the South is suffering from a labor famine," continued Mr. Sargent. Nevertheless, of the million who came in last year only 4½ per cent. went south of Mason and Dixon's line. Maryland, West Virginia and Florida each received only about 9000, and Louisiana 5000. Texas could use hundreds of thousands of settlers, but she got only 4000 out of that million. Tennessee did not get 800, and Kentucky still less. What should be done is to divert the streams of immigration, if possible, to different ports. Why should not Louisiana and Texas have immigrants landing at New Orleans and Galveston instead of New York?"

"I suppose one of the great forces causing immigration from Europe is the steamships?"

"Yes. They make from $20 to $30 out of each man they bring across the Atlantic, and some single steamers carry a thousand or more at a time. Every steamship company has its agents scattered throughout Europe, drumming up such custom. School teachers and local preachers may receive a small per cent. of the passage money for each person they induce to go abroad, and there are also runners in eastern and southern Europe who go from city to city and from village to village for this purpose. They tell fairy tales about the prosperity of the many immigrants now in America and of the opportunities we offer to aliens. It is by such means that paupers and diseased persons are induced to make the journey, only to find that they are shipped back upon landing.

"As to the importation of undesirable characters," the Commissioner-General continued, "that is largely prevented now by our law. We make each steamer pay $100 fine for every person brought to our shores who does not correspond with the regulations of admission, and at the same time we force the steamship companies to carry persons back free of charge. The result is a steamship company will sometimes refuse to take an immigrant unless he deposits $100 with it to cover the danger of this fine."

**Our Pauper Immigrants.**

"But do we not admit many paupers into the country?"

"We try to prevent it," said Mr. Sargent. "And we do send many such back to Europe. Last year just about 8000 were refused admission, and more than 2000 were kept out because they had contagious diseases. As it is now a large proportion of the inmates of our penal and charitable institutions are foreigners. We have more than 44,000 aliens in such places, and of these about 40,000 are over 21 years old. The most of them came in through New York, although they are scattered all over the country. As it is now, more than 28 per cent. of all the members of such institutions are of foreign birth, and more than 11 per cent. have never been naturalized."

"Are the Russian troubles affecting our immigration?"

"Yes. We have had a big increase from that part of the world, and if the troubles continue we will have more. We got 145,000 from Russia and Finland in 1904 and about 185,000 last year, showing an increase of just about 40,000. The increase in our number of Hebrews is largely due to the troubles in Russia. We got 130,000 of them last year."

"How many Chinese came in last year?"

"Less than 2000, and we sent back 394 under the Chinese Exclusion Act."

"What kind of Chinese can come into the United States?"

"The treaty provides for the admission of merchants, teachers, students and travelers, and the courts have said that the wives and children of merchants may also be admitted. We had more than 600 Chinese who asked admissio nas merchants last year, and about 550 were admitted."

[Copyright, 1906, by Frank G. Carpenter]

# *Gold Brick Matrimony.*

## WIDOW AND BACHELOR HAVE A HEART-TO-HEART TALK.

*By a Special Contributor.*

"JUST beyond that hill," said the bachelor, reining his horse and pointing with his crop and an impersonal air, "are a church and a minister, who for a small consideration would put an end to all our doubts concerning—matrimony.

The widow turned in her saddle and considered with her head on one side.

"That," she said wistfully, "would be nice and romantic, but wouldn't it be a bit dangerous—rushing into marriage——"

"It's dangerous," sighed the bachelor, "whichever way you go into it. But most people would never marry at all if they didn't grit their teeth and shut their eyes and rush——"

"We ought to think twice," protested the widow, flicking the hem of her habit pensively with her little silver-handled crop.

"Everybody ought to," agreed the bachelor, "but nobody does. If they did there wouldn't be any marriage."

"But we must talk it over!" declared the widow decisively, preparing to dismount.

The bachelor leaped from his saddle and held out his hand.

"We've talked it over," he grumbled, "on both sides and around the edges, and crosswise and upside down."

"Now," began the widow, seating herself on the topmost rail of a fence, when the bachelor had finished tethering the horses, "if we should marry——"

"If!" The bachelor raised his eyebrows in astonishment. "I thought it was all settled. Didn't I propose to you?"

"Many propose," said the widow, gazing dreamily out over the hills, "but few are accepted. Everybody would call it a marriage of convenience," she added irrelevantly.

"Convenience!" The bachelor leaned back against the fence and regarded the widow with mild amazement. "Where," he continued, "will the convenience come in? Of course, if dividing my income in half and giving up half my clubs——"

"All your clubs, Mr. Travers," interrupted the widow decisively.

"And my latchkey."

"And my independence," sighed the widow.

"And my poker games and stag parties and——"

"Cocktails," interpolated the widow.

"And your—er—amusements!" finished the bachelor defiantly.

"Why—what amusements?" asked the widow glancing up with surprise.

"Well, Bobby Taylor, for instance," replied the bachelor, with his eyes on the distant hills.

"Bobby isn't an amusement," protested the widow. "He's a—er—friend."

"And that long-haired poet," continued the bachelor, counting off on the fingers of his gauntlets with the handle of his crop.

"He's so perfectly harmless, Mr. Travers," pleaded the widow.

"And the boy who lives around the corner."

"When I had just gotten him well trained," sighed the widow sadly.

"Never mind," said the bachelor soothingly. "There will be gains as well as losses—of—course."

"I—suppose so," agreed the widow doubtfully. "You'll gain the right to pay my milliner's bills," she added more cheerfully.

"Yes," said the bachelor ruefully, "and you'll gain the right to four out of five of my chiffonier drawers and to three-quarters of the best trunk and two-thirds of the wardrobe and——"

"The privilege of arguing with your cook," interrupted the widow laconically, "and of doing your mending and of waiting up for you at nights and of keeping your dinner hot."

"After all," mused the bachelor, studying the end of his crop with a serious face, "perhaps marriages of convenience aren't so bad."

"What!" The widow nearly lost her balance on the topmost rail of the fence, she turned so suddenly.

"I mean," explained the bachelor, "when you compare them to the ordinary marriage of inconvenience, like—like most of them. Of course, marrying for a title, or money, or a home, or an income is like buying a gold brick——"

"What is a gold brick?" interrupted the widow impetuously.

"It's something you pay for and don't get," explained the bachelor patiently.

"Like a cream puff with no cream inside?" asked the widow interestedly.

"Yes," agreed the bachelor, "or a watch that won't go, or a honeymoon without love, or cake without sugar in it, or an empty champagne bottle, or—Count Boni de Castellane," he finished triumphantly.

"But the Countess of Castellane didn't pay for anything she didn't get?" objected the widow.

"No, but she got a lot she didn't pay for," remarked the bachelor cynically.

"Nevertheless," persisted the widow, "it isn't the girl who marries for a title who gets—er—'gold-bricked'—not when she gets the title, anyway. And she ought not to be disappointed nor to regret her bargain just because she has to take a lot of other things along with it, like unhappiness and neglect and disillusionment. Buying a title is like buying a house. You've got to accept the taxes and the responsibilities and the bills and the neighbors that come with it, but you get the house—or the title."

"Your logic," declared the bachelor admiringly, "is unimpeachable."

"I know it," rejoined the widow serenely, "and it's the same with the man or the woman who marries for money. They always——"

"Earn it!" broke in the bachelor fervently.

"But they do get it," persisted the widow. "And so does the man who marries for a home, or the woman who marries for an income, or just in order to be married, or for social position, or for spite, or for anything real and sordid and tangible. It's only the people who marry for love, who get 'gold-bricked.

"And that they are both tethered to the same tree, like those horses over there," broke in the bachelor, nodding at the restive animals, "just close enough to be in each other's way."

"And to see all of each other's defects," added the widow.

"And to kick if they don't like it," agreed the bachelor.

"And to fight over the grazing patch and the meals and the children and the bills and religion and politics and the evening paper and the morning coffee and the dressing-table and——"

"The past and the future and the family," finished the bachelor comprehensively.

"Yes," sighed the widow, "that's what most people appear to marry for."

"But," protested the bachelor, leaning over and trying to look up under the widow's little riding hat, "that's not what we are marrying for."

"No," agreed the widow, leaning her cheek meditatively in her hand, "I don't know what we are marrying for at all, do you?"

"Nobody ever does," replied the bachelor evasively, "until it's all over."

"And then," said the widow, "they've got the gold brick and are beginning to pay the price."

"Oh, well," said the bachelor, "they can do that gradually."

"That's just it," cried the widow, leaping down from her perch on the fence and beginning to smooth the wrinkles out of her skirt. "If we could all pay the price in a lump sum or even in a few years or in the divorce court, like the Countess of Castellane or the Duchess of Marlborough, it wouldn't be so bad. But most of us pay it on the installment plan, and the more worthless the gold brick the heavier we pay and the longer it takes to pay for it and the bigger the installments get, until from little pangs of disappointment and jealousy and dissatisfaction, the daily debt increases to a terrible crushing burden of shattered illusions and lost hopes——"

"Stop! Stop!" cried the bachelor, "you're rubbing all the gilt off already. I can see the hard, cold facts underneath and——"

"What do you see?" asked the widow suddenly turning in her flight toward the horses.

"The end of our tete-a-tetes," sighed the bachelor, "and of our good times——"

"And of our honeymoon," interpolated the widow ruefully.

"But," protested the bachelor, coming up beside her and catching her little gloved hands in his, "there's the honeymoon itself. You'd forgotten that."

The widow gazed dreamily down at the little white church.

"That's all most people remember," she sighed, without trying to withdraw her hands. "They are fascinated by the glitter of the gilt on the brick and they refuse to scrape it off as we have done and find out what's underneath. Why, just think," she added, glancing up at the bachelor with apprehension, "if we should do—what you wish, you'd never have the pleasure of proposing to me again."

"And you'd never have the pleasure of refusing me," retorted the bachelor triumphantly.

"We wouldn't have any pleasures at all," sighed the widow, looking down at the little white church once more, "just duties and habits and regular meals and friendships, instead of flirtations, and pastimes instead of amusements and——"

"I told you," said the bachelor, "that we ought to rush into it——"

"Come," cried the widow, grasping the pommel of her saddle and holding out her hand, "let's rush."

"But," called the bachelor as he sprang into his saddle and spurred his horse in pursuit of her, "you are going in the wrong direction. The church is——"

"I'm going home," the widow called back, waving her hand merrily.

"I knew," grumbled the bachelor as he caught up with her, "that if we thought twice—we'd never be married."

The widow held out her hand with a happy little laugh.

"Dear old Billy," she said as the bachelor caught it in his, "just think what we've escaped!"

"Yes," agreed the bachelor doubtfully, "the parlor lamps and the marble images and the silver teaspoons——"

"What?" The widow reined in her horse and looked up in astonishment.

"The wedding presents," explained the bachelor, "and the rice and the old shoes and the white ribbons on our trunks and the tips——"

"And the newspaper notices," rejoined the widow "and our pictures in the morning editions and the congratulations of all my friends."

"And the commiseration of all mine," added the bachelor.

"And—Matrimony!" finished the widow, waving her crop triumphantly. "Why, Billy," she added, turning in her saddle and facing the bachelor very solemnly, "if we had really gone down to that little church and been married, do you realize that we—could never have gotten unmarried?"

"And," agreed the bachelor as he freed the widow's hand and put spur to his horse, "as long as we remain unmarried—there is always the consoling thought that we can get married!" HELEN ROWLAND.

# *Philippine Architecture.*

## HUNDREDS OF SUPERB CHURCHES IN REMOTE PROVINCES.

***By a Special Contributor.***

SCATTERED throughout the Philippine Islands are hundreds of wonderful edifices, built by the old Franciscan padres from 200 to 300 years ago. Usually larger than the mission buildings of California, they reveal the wonderful conceptions of the Spanish architects who lived in the flourishing days of the Spanish renaissance. Here is a type of art that was brought from Rome to Spain and modeled to suit the peculiar conditions of Spain; then carried across intervening oceans and moulded in the manner that it may almost be said to have in the Philippines a distinct individuality.

Wonderful secrets these old cathedrals might tell. Once near Manila I visited, with the attendant padre, a Franciscan cathedral. In a cool, dark attic beneath its stalwart eaves I saw enormous chests filled with treasure that a Midas might have envied. There were images of gleaming, solid, yellow gold, eighteen inches to two feet in height. There was a wine service brought out by the lonely galleon which traveled from New Spain. There were goblets innumerable, and candelabra, and plates, and crucifixes, and maces, all of solid yellow treasure, exquisitely carved, that possibly for a generation no layman's eyes but mine had looked upon. Beneath, in the days of empire, had soldiers been, and members of the insurrection forces, who had never suspected these secrets of an old cathedral.

Thus the treasure of the Philippine cathedrals. Richer almost than gold is the heritage of priceless sentiment that clings about them. Friars came here, young, buoyant, from Spain, and spent their whole lives in the teaching of the natives Christianity. So that, today in the Philippine Islands, over 7,000,000 of the people believe in the Christian religion.

It is remarkable to what an extent the padres extended their work in the archipelago. In Bambang, Nueva Vissaya province, almost in the geographical center of Luzon, there stands a superb cathedral, which, though not large, has been pronounced by architects who have seen the photograph of it, as an almost perfect example of the highest type of the architecture of the Spanish renaissance. It was built in the latter part of the eighteenth century. At Bambang, too, there are superb stone roads and curbings, great stone bridges of massive blocks, and boundary monuments almost covered with the jungle since the last of them was completed by the Spanish in 1845. Yet at Bambang there is but one American. This is Mr. Smith, the school teacher; for the American school is everywhere in the Philippines. More than a corporal's guard of American soldiers never penetrated here. The country is remote; it takes at least ten days of the most hurried traveling in the dry season to reach Bambang from Manila.

All through the islands of the Philippine archipelago the soldiers and priests of Spain penetrated, carrying the Christian religion and bringing with them its symbols in the shape of some of the most exquisite edifices that are to be found anywhere in the world. They reached much further into the interior than we Americans have. A well-known explorer was, a few years ago, sent to the Philippines by a great publishing house, to write a book. He reached a point where, as he wrote in his diary, no white man had ever penetrated before. He turned a bend in the stream the course of which he was following, and there came upon a large mission building surrounded by a few mean huts and attended by an old Spanish priest. He scratched out the line in his diary. This was almost in the geographical center of Mindanao, the huge island the interior of which, with its almost fabulously rich resources, is comparatively unexplored and unknown to Americans.

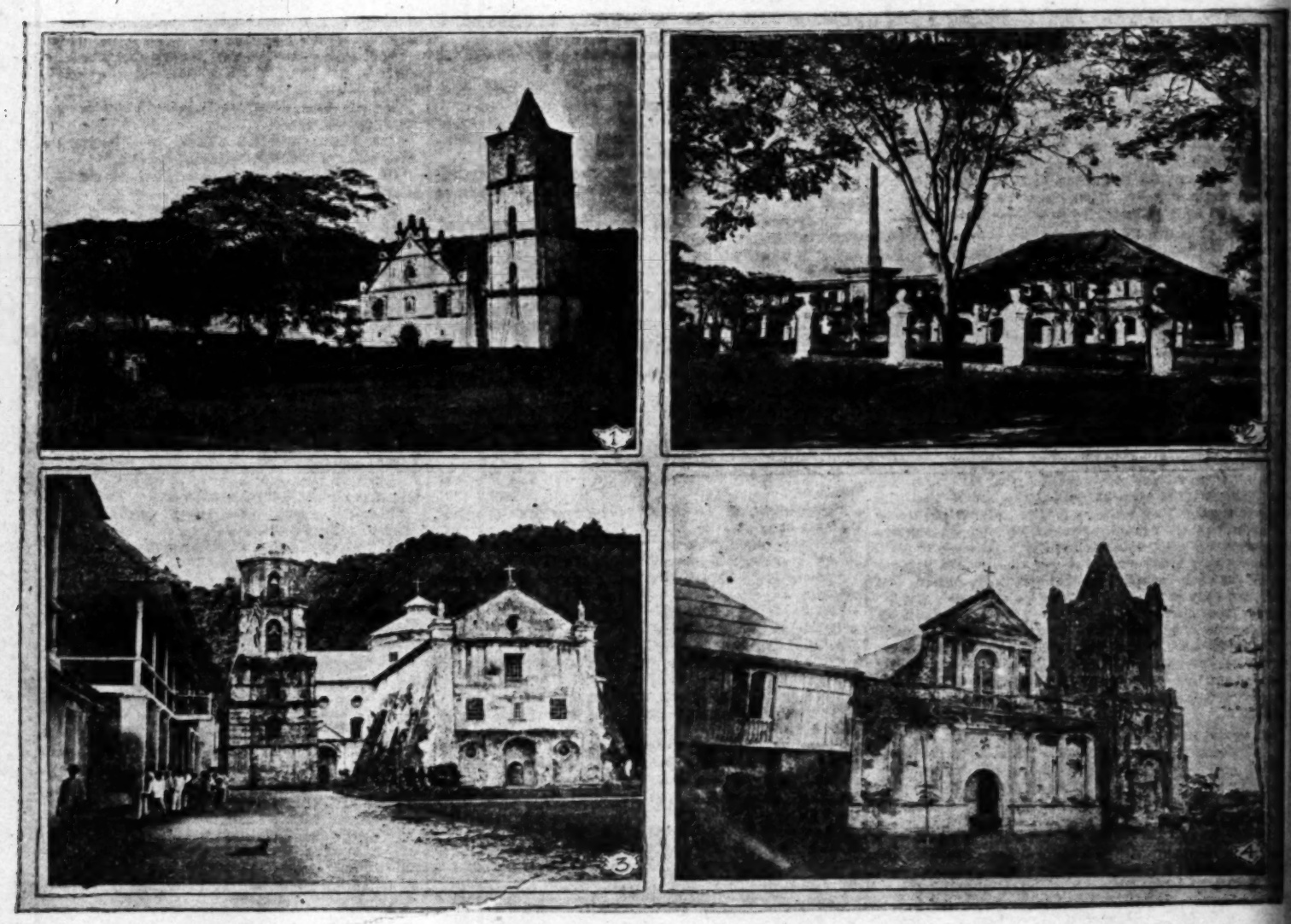
Beyond its wonderful church edifices, Spain has left little material evidence of its occupation in the Philippine Islands. Save in Manila, Iloilo, Zamboanga and Cebu, and a few of the other larger cities, there is almost no evidence of advanced material civilization as we know it. But the Spanish padres, in their stupendous and successful work of Christianizing 7,500,000 natives, accomplished a far vaster task in the Philippines than they ever did in Mexico, Central or South America, or in California. Had it not been for the Spaniards, the Philippine Islands today would be mainly populated by wild and savage tribes, and not by the peace-loving people who are proving themselves so adaptable and susceptible to modern methods as we know them.

Recently I talked with William Edward Parsons, consulting architect of the insular government of the Philippines. Mr. Parsons is one of the best-known of the younger architects, and has had an extensive experience in the building and laying out of cities and towns; this work being done not only to increase their beauty, but with an eye to the commercial advantages that will be gained for the future by a careful study of architectural problems to determine the commercial center with special reference to the municipal center, the residence section, etc. It is of interest to know that already a wonderful change has been worked in the cities of the Philippines. Soldiers who were in the islands in 1900 would not know Manila today. Instead of being a boggy, mosquito-ridden pest hole, it is today one of the finest and healthiest cities in all the Orient. It is as well one of the most beautiful. Saving infant mortality, the death rate in the Philippines compares favorably with that of any large city in the world.

Mr. Parsons said: "When it becomes generally known in America that the climate here, though tropic, is healthy and agreeable and the surroundings attractive, there will be a great influx of capital and brains. The American government has under consideration the construction of many buildings, not only in Manila, but in the provinces. These include customhouses, hospitals, barracks, buildings for provincial governments, and school buildings, of which more than a thousand are to be built during the next two or three years. Not only is the government undertaking extensive work in the city of Manila, but also in the cities of Cebu, Zamboanga and Iloilo, as well as in the provinces. It is important also, to look to the future and to secure sites for public buildings which are suitable for future expansions. In many cases the arrangement of new streets, parks and boulevards is involved with these problems. The Spaniards left many excellent examples of the grouping of public buildings. Usually the church and the convent formed one side of a square, the municipal building another, and the school building on the front. This was the general effect, but with a variety of treatment. The Spaniards seem to have had an instinctive architectural sense, a sense which combined the artistic with the practical. In the haste and rush in the United States, when it is decided to erect a public building, the first available site is used, with little or no regard to the surrounding buildings or to the possibility of erecting in the future. This error is being felt in American cities. In the last few years there has been a strong sentiment, not only among the architects and engineers, but also among the public-spirited citizens, to provide plans for municipal improvement which should be broad and comprehensive, looking not only to the present but to possible future development. In the long run such a provision is by far the most economical. When a city is as far developed as New York, the price of real estate for a municipal improvement, such as for wider streets, boulevards and parks, is almost prohibitive. If the problem had been carefully studied fifty years ago, the present difficulties of transit and general congestion would not exist."

"How did the insular government happen to undertake this work in the Philippines, Mr. Parsons?"

"At the request, I believe, of Secretary Taft, D. H. Burnham of Chicago visited Manila for several weeks and made some very valuable suggestions regarding the improvement of this city and architectural problems in general. Mr. Burnham pointed out the importance of having a well-equipped organization for preparing plans for this work, and at his suggestion the office of consulting architect to the Philippine commission was created. It is more with reference to the future and its possibilities than to the present needs that the architectural work in the Philippines pertains. It is not probable that any large sums for municipal improvement will be spent at the present time. There are commercial and agricultural problems which are more pressing. It is necessary that whatever work be done be done along defined, carefully-considered lines. It is equally important in a city like Manila, which contains so many beautiful and historical monuments of Spanish times, that the preservation of such monuments be combined with



(1.) OLD CATHEDRAL AT BAMBANG, IN THE HEART OF LUZON.
(2.) PUBLIC SQUARE AT VIGAN, A TOWN OF 40,000 POPULATION, 200 MILES NORTH OF MANILA.
(3.) SUPERB CATHEDRAL, ALMOST 300 YEARS OLD, ON LITTLE ISLAND OF ROMBLON.
(4.) MAGNIFICENT CATHEDRAL, OVER 200 YEARS OLD, IN CAGAYAN VALLEY, LUZON.



general scheme of development. The c
nila would make a European city famous
and will, with the increase of travel in t
many tourists to Manila. I understand t
now going to Japan at the rate of 2000 a
large numbers of them are visiting Mani

"From an architect's point of view, Mr
do you think Manila's attractions for the

"Manila has the old fortifications; it is
perfect examples of a fortified city of t
century; it has many Spanish churches,
are of great beauty. Parts of the city w
trated by esterds (canals) remind one
arched bridges, the huge walls of stone,
leading down to the river. Manila ha
Pasig with its river life; the people who
the river with their families and fighting
Luneta or park and boulevard combined,
of the harbor, shipping, and the mountain
is a constant attraction."

Already the Luneta at evening afford
which one may see nowhere else in the
ands of people every evening drive upon
in their carromatos, or handsome two-wh
buggies drawn by Filipino ponies. T
people in their white suits visiting and
flashing, darting lights of the two-wheele
like the thousands of fireflies, made a gay

The government is adding to the prese
The proposed ocean boulevard, 250 feet wi
rows of mango trees, will be unsurpassed
lar thing I know of. It is expected to bui
vard in sections, an additional mile every
reaches Cavite, eighteen miles away.

"The development of Manila provides, no
preservation, but I hope for the restoration
ical monuments," continued Mr. Parsons.
speaking of the attractive features and
along this line rather than its development
cial purposes. The new deep harbor with
constructed in the near future, and the re
for warehouses, the improvement of the
bank for shipping purposes, will tend to re
to the maritime place it held a hundred yea
greatest shipping center in all the Orient."

The writer of this article may add to w
sons said, that, since this interview, this
ready started.

"When these improvements are complete
Parsons, "Manila will be the only importan
Orient possessing docking facilities for large
the expense and inconvenience of lighte
avoided."

"Is there any architectural style peculiar
ics, Mr. Parsons?"

"Yes, most decidedly. We are not incap
porting architecture from foreign countries.
Gothic, Elizabethan, Louis XVI and Italian
But the Philippines have an architecture of
the spreading eaves, the overhanging second
the shell windows which prevent the glare
which comes through ordinary glass, th
walls and the floors of solid mahogany pla
contributed to produce a style of architectur
Filipino. In this climate pine lasts only
years, while Ppilippine woods last much
have over here some very beautiful and
hardwoods in great abundance. Without
effort than to meet climatic conditions in
pines, many excellent buildings are to be
islands."

Besides the planning of the cities which
mentions, a lot of work in road building ha
throughout the islands by the different provi
occupy a similar position toward the central
that the different States do toward the gove
the United States. An automobile recently
from Manila to the government "Simla" at
the mountains of Northern Luzon, 160 miles
provinces often employ prison labor upon the
the Filipino provincial governors themselves
ious for improvements in roadbuilding as the
government is. They realize that transporta
of the greatest needs of the Philippines toda
there are thousands and thousands of squa
fertile land which will be cultivated when the
get their products to the market. The hilly
the famous Benguet Road leading from Bagu
the plains is twenty-four miles long and cost
about $3,000,000. It takes from $50,000 to $80
to keep it in repair. The Benguet Road shou
great value to the government employés, w
there at reduced rates during the hot season
in March and April and May, and find a tem
mate.

While Spain set a standard or architecture
the American government is undertaking
architecture in the present. Away up in the is
wild tribes seem to have caught the Americ
The Igorrotes, the so-called head hunters of t
of Luzon, have done a tremendous work in ma
through the mountains. Good trails they are,
of brush and stone, level, and with little brid
Igorrotes have undertaken this work largely a
gestion of the Philippine constabulary and sol
old Spanish priests. Each chief keeps the tra
district in good condition. Sometimes the
for their rations, which is 3 cents (America
worth of rice a day; and sometimes they wor
any recompense. Big, strong, husky fellows th
rotes are, and they work from dawn in the mo
dusk at night, turning the ground, broadening
cutting trees, building bridges, all with their bo
amazing rapidity. Once I saw forty of them
the sergeant of the Filipino troops at a pla
Payauan, in the mountains. There were only
pinos among them, and they looked diminuti
the big Igorrotes. But the Igorrotes stuck the
in the ground as a sign of friendliness and we
the trail with their bolos. They could ha
cleaned out the Filipino outfit, but they never h

general scheme of development. The city walls of Manila would make a European city famous the world over, and will, with the increase of travel in the Orient, draw many tourists to Manila. I understand that tourists are now going to Japan at the rate of 2000 a month; already large numbers of them are visiting Manila."

"From an architect's point of view, Mr. Parsons, what do you think Manila's attractions for the tourist are?"

"Manila has the old fortifications; it is one of the most perfect examples of a fortified city of the seventeenth century; it has many Spanish churches, some of which are of great beauty. Parts of the city which are penetrated by esteros (canals) remind one of Venice; the arched bridges, the huge walls of stone, with doorways leading down to the river. Manila has the winding Pasig with its river life; the people who live entirely on the river with their families and fighting cocks; the new Luneta or park and boulevard combined, with its view of the harbor, shipping, and the mountains of Marivales, is a constant attraction."

Already the Luneta at evening affords a panorama which one may see nowhere else in the world. Thousands of people every evening drive upon the boulevards in their carromatos, or handsome two-wheeled covered buggies drawn by Filipino ponies. The music, the people in their white suits visiting and chatting, the flashing, darting lights of the two-wheeled carromatos, like the thousands of fireflies, made a gay scene.

The government is adding to the present attractions. The proposed ocean boulevard, 250 feet wide, flanked by rows of mango trees, will be unsurpassed by any similar thing I know of. It is expected to build this boulevard in sections, an additional mile every year until it reaches Cavite, eighteen miles away.

"The development of Manila provides, not only for the preservation, but I hope for the restoration of all historical monuments," continued Mr. Parsons. "I have been speaking of the attractive features and development along this line rather than its development for commercial purposes. The new deep harbor with docks, to be constructed in the near future, and the reclaimed area for warehouses, the improvement of the Pasig River bank for shipping purposes, will tend to restore Manila to the maritime place it held a hundred years ago as the greatest shipping center in all the Orient."

The writer of this article may add to what Mr. Parsons said, that, since this interview, this work has already started.

"When these improvements are completed," said Mr. Parsons, "Manila will be the only important port in the Orient possessing docking facilities for large vessels, and the expense and inconvenience of lighterage will be avoided."

"Is there any architectural style peculiar to the tropics, Mr. Parsons?"

"Yes, most decidedly. We are not incapable of importing architecture from foreign countries, such as the Gothic, Elizabethan, Louis XVI and Italian Renaissance. But the Philippines have an architecture of their own—the spreading eaves, the overhanging second stories, and the shell windows which prevent the glare of the sun which comes through ordinary glass, the buttressed walls and the floors of solid mahogany planks have all contributed to produce a style of architecture peculiarly Filipino. In this climate pine lasts only five or ten years, while Ppilippine woods last much longer. We have over here some very beautiful and serviceable hardwoods in great abundance. Without any other effort than to meet climatic conditions in the Philippines, many excellent buildings are to be seen in the islands."

Besides the planning of the cities which Mr. Parsons mentions, a lot of work in road building has been done throughout the islands by the different provinces, which occupy a similar position toward the central government that the different States do toward the government of the United States. An automobile recently made a trip from Manila to the government "Simla" at Baguio, in the mountains of Northern Luzon, 160 miles away. The provinces often employ prison labor upon the roads, and the Filipino provincial governors themselves are as anxious for improvements in roadbuilding as the American government is. They realize that transportation is one of the greatest needs of the Philippines today, and that there are thousands and thousands of square miles of fertile land which will be cultivated when the people can get their products to the market. The hilly portion of the famous Benguet Road leading from Baguio down to the plains is twenty-four miles long and cost, it is said, about $3,000,000. It takes from $50,000 to $80,000 a year to keep it in repair. The Benguet Road should prove of great value to the government employés, who can go there at reduced rates during the hot season in Manila in March and April and May, and find a temperate climate.

While Spain set a standard or architecture in the past the American government is undertaking commercial architecture in the present. Away up in the interior, the wild tribes seem to have caught the American spirit. The Igorrotes, the so-called head hunters of the interior of Luzon, have done a tremendous work in making trails through the mountains. Good trails they are, too, clear of brush and stone, level, and with little bridges. The Igorrotes have undertaken this work largely at the suggestion of the Philippine constabulary and some of the old Spanish priests. Each chief keeps the trails in his district in good condition. Sometimes the men work for their rations, which is 3 cents (American money) worth of rice a day; and sometimes they work without any recompense. Big, strong, husky fellows these Igorrotes are, and they work from dawn in the morning till dusk at night, turning the ground, broadening the trail, cutting trees, building bridges, all with their bolos, with amazing rapidity. Once I saw forty of them report to the sergeant of the Filipino troops at a place called Payauan, in the mountains. There were only six Filipinos among them, and they looked diminutive beside the big Igorrotes. But the Igorrotes stuck their spears in the ground as a sign of friendliness and went off up the trail with their bolos. They could have easily cleaned out the Filipino outfit, but they never have; and the Filipino soldiers, on the other hand, show perfect discipline and absolute devotion to the American cause. At another time I came on a chief and fifty Igorrotes improving the trail up at Quiangan. They were taught this work by Padre Juan de Villaverde, an old Spanish priest who lived alone in this country a generation ago. All the trails in this part of the country are Villaverde trails.

HAMILTON WRIGHT.

# *Better Than War.*

## A Confederate Hero Who Was Mustered Out.

*By a Special Contributor.*

"I DIDN'T see very much of warfare," said the old veteran, as we sat sunning in the garden of the National Soldiers' Home. "The loss of my foot mustered me out of active service in less than a year after I enlisted.

"I was in the Thirty-eighth Illinois Infantry. We enlisted when Lincoln issued his second call for volunteers, and were part of the army given to Grant when he was made brigadier-general and ordered south to help Halleck.

"Grant took us south to Shiloh, reaching there on April 6, 1862. The war had then been going on nearly a year, but most of us were still very green soldiers. When we went into camp at Shiloh we had no idea that any rebels were within a hundred miles of us. We did not even trouble to throw up earthworks, a job that would never have been neglected by experienced troops, especially as we were in the enemy's country, down there on the southern margin of Tennessee.

"About 5:30 next morning an outpost came hurrying into camp with the news that he had sighted a handful of rebel cavalry out in front of us, and fifty men were detailed for skirmishing duty. I happened to be one of them.

"The country where we had encamped was pretty well wooded, so that the first part of our advance was an easy matter. After going a quarter of a mile, or more, however, we found ourselves on the outskirts of the wood. By this time it was quite light. In front of us was a plantation, on which was a typical old southern mansion. A road skirted the edge of the wood at our feet and curved away to the right, disappearing in a tall stand of sugar cane.

"The officer in command halted us for a moment, while he divided the company into two squads. One of them was to follow the road to the right, find where it led, and report any traces of the enemy which might be found. The other, including myself, was ordered to make its way across the plantation and search the house. Having received our orders, we set out.

"I think there are few things more trying to the nerves than advancing in the open upon a concealed enemy. Although no signs of life were visible about the house, we watched its windows very closely, knowing that at any moment a deadly volley might spurt from behind the shutters. Closer and closer we drew, the strain becoming every moment more intense, when all at once it was broken by the brisk crackle of muskets over on our right.

"We knew in a moment that it came from our other scouting party, and as the shots were immediately answered, we charged at an angle back to the road and ran round the bend to their assistance. A couple of hundred yards took us through the tall cane to a level stretch of meadow dotted with clumps of bushes, from behind which our men were answering the fire which came from a second wood beyond. We had scarcely dropped with them and began firing, when a harsh voice next to me suddenly cried with an oath: 'Look what's coming; boys, look what's coming!'

"I looked where his shaking hand pointed, and saw, over a ridge a quarter of a mile distant, an entire regiment of infantry rising quickly into view, its arms glistening in the morning sun! Even while I watched a second one appeared, this one supporting a battery of artillery, while on their right appeared squadrons of cavalry. We had been sent out to find a few Johnny Rebs., and had discovered the whole Confederate army!

"Of course the only thing for our little party to do was to retreat, and we fell back as rapidly as possible before the enemy's advance. The noise of firing had aroused our own men, and we encountered relief regiments just within the margin of our sheltering wood.

"Then the battle was on in earnest. You know, if you have read your history, that the Union army was defeated and pushed back during the first day's fighting, and it was not until Sherman came up next morning with reinforcements that Grant was victorious. But I never saw the end of the battle.

"It was about 2 o'clock in the afternoon of the first day that my regiment was vainly trying to oppose a body of Johnston's infantry. We fought from behind trees and logs, or from hastily-constructed earthworks. Each time our captain saw that we could no longer hold them in check he would order us to fall back to a new position, where a fresh struggle would begin.

"We had just risen from out breastworks to make one of these retreats, when I felt a shooting, burning pain in my ankle, and fell forward headlong beside a great fallen log which lay there. I thought at first that I had struck my foot against some root or stump, and immediately tried to rise, but the agony I felt told me that it was something far more serious. A bullet had struck me exactly on the ankle bone, shattering it completely. My foot was turned at a queer, unnatural angle from my leg, and the wound was bleeding profusely. While I sat up behind that log wondering vaguely what to do, a spent bullet struck me here on the temple, where you see this scar, and knocked me senseless.

"I must have lain unconscious there an hour or more, for when I woke the fighting had passed far on beyond me. I was very weak and dizzy, and already beginning to suffer fearfully from thirst. Loss of blood, you know, creates intense thirst; that is why all wounded soldiers suffer so when water is lacking. I had emptied my canteen earlier in the day, and then, because the thing hampered me, I had thrown it away. Now I lay and cursed my folly. Perhaps a few drops might have been left in it, and oh, how I craved them. I lay there an hour or more, until my suffering became so intolerable that I could bear it no longer. The slightest movement was torture, but anything was better than to lie there and die of thirst. I dragged myself into a sitting position, and looked over the log.

"There, about sixty yards away, was a body dressed in gray. That same morning I should have scorned to ask aid of an enemy, but now my national pride was forgotten in my suffering. He was apparently dead, for he lay quite motionless, and at his side I could see the thing I most longed for, a canteen. Here was water, and therefore life, and I resolved to crawl to it.

"The injury to my head was merely a deep scalp wound, which had quite stopped bleeding. My ankle was a much more serious affair. It had almost stopped, too, but I knew that any movement would start it off again. I therefore contrived to knot a handkerchief about it as well as I could, though the intense pain made me very dizzy. Finally I completed it, and set off to reach the body of the man in gray.

"It was a slow journey. I could only drag myself along by my hands, trailing the wounded foot after me. My tongue was gummy and swollen with thirst, my lips dry and cracked. Every moment cost me pain, and my wounded leg burst out bleeding afresh. I had to stop to rest every few yards, and it was only the sight of that water bottle which nerved me to set out again. It must have taken half an hour to cover that sixty yards, and it seemed an age.

"At last I approached the body. Just as I reached it the head slowly turned, the eyes opened, and a weak voice said:

"'Hello, Yank!'

"'Hello, Reb,' I replied.

"He was only a boy, perhaps 18. He had been struck by pieces of a bursting shell, and fearfully mangled. It was evident that he could not live very long unless something was done for him.

"'Got any water, Reb?' I asked.

"'Don't know,' he said, 'maybe. 'Tisn't very much, anyway.'

"He feebly reached one arm down for his canteen, and shook it. The swish of water which came from it was the sweetest sound I have ever heard.

"'Ain't more than one drink there,' he said. 'I've been pulling at it pretty hard all day. You can have it, though.'

"He tried to speak cheerfully, but it was very faint, and his face contracted with pain. He was evidently suffering even more than I was, both from his wounds and from thirst.

"'You drink first,' I said. 'You need it as much as I do.'

"'There ain't enough for both,' he said. 'I haven't any chance, anyway. You take it.'

"I was nearly mad with thirst, but I could not rob a man of the little water which might be the means of saving his life.

"'Look here,' I said, 'we're going to divide this thing. You drink first, and be quick about it, for we can't either of us hold out much longer.'

"Well, he still tried to argue it, but I fairly forced the canteen into his hands.

"'Oh well,' he said, trying to smile. 'Don't let's quarrel about it. Here goes, then.'

"He tipped the opening against his mouth, and his throat moved as if swallowing. Then he handed the canteen to me.

"'Go ahead, now,' he said. 'I'm afraid I've taken more than my share. Finish it off.'

"As he spoke, I seized the vessel and drained it. There was about a cupful there, and I gulped it down to the last drop. Then I turned to the young Confederate.

"He had fainted again, and lay with his mouth half open. As I looked I saw that his mouth was quite dry, his swollen tongue clinging to the roof. Suddenly the truth flashed on me. He had not drunk at all! He had only pretended to do so, in order to induce me to take the water myself.

"Vainly I tried to drain some water from the canteen into that open mouth. Not a drop came from it. So I waited, and presently his eyes wearily opened again.

"'Good-by, Yank,' he whispered; 'I guess—I'm going out.'

"'You never drank!' I cried. 'You let me take all the water.'

"'Oh, that's all right,' he murmured feebly, 'there wasn't—enough for two, and—it wouldn't—have done me—any good. Going anyway—wish you—luck. Tell—my—mother——'

"His head dropped, and in a minute he was dead.

"I never learned who he was. The men came with the stretchers an hour or more after. They carried me to the field hospital, but the boy's body helped to fill the great grave that they dug a little further back in the woods, where the fighting had been thickest."

G. F. MORGAN.

### WHAT WAS WANTED.

With hisses and groans the audience greeted the crucial turkey scene of the new Thanksgiving drama. All hope, then, was at an end.

"It's hard to tell just what the public wants," murmured the heartbroken playwright.

"It's easy enough to tell in this case," said the manager grimly, "that it wants its money back."

# The City of Lota.

## Its Ruined Palace, Its Great Smelter and Fine Park.

*By a Special Contributor.*

LOTA, on the Bay of Arauca, in Southern Chile, is notable as the principal coal-mining town of South America; also it has the largest single smelting establishment to be found south of Mexico, and a park than which there is none more beautiful anywhere in the world.

Like Butte, Anaconda, Jerome, Bisbee, Cananea, and other prominent mining and smelting camps of western North America, Lota is essentially a one-man town, the name Cousiño here standing as the same symbol of achievement that those of Clark, Daly, Greene and the rest represent in the north. In magnitude of achievement and actual fortune accumulated the record of Cousiño will outshine that of any North American mining king with the sole exception of Senator Clark. This, viewed in a simple side-by-side comparison. Considering the immeasurably better opportunities for money-making that exist in the States as compared to Chile, the financial success of the Cousiños must be rated as one of the most remarkable things of the kind in history.

The foundation of this great fortune was laid by Matias Cousiño in the early fifties, when he purchased the coal prospects at Lota that have since developed into the heaviest producing mines on the continent. In the sixties, on the death of his father, Don Matias, Don Luis Cousiño succeeded to these properties, and was not long in combining them with other interests and forming the Compañia Explotadora de Lota y Coronel, under which name most of the business of the family is carried on at the present moment. Don Luis had a controlling interest in this amazingly successful concern, but up to the time of his death was never able to come into possession of all the shares. This financial coup, however, was successfully accomplished by his widow, the Señora Doña Isadora Maria Evangelina Goyenecha de Cousiño who, blessed with a head as long as her name, and aspiring to a fortune commensurate with the rest of her endowment, entered upon a campaign of active business extension almost immediatelpy after the period of mourning for her deceased husband was over.

I have just said that Lota was a "one-man" town; "one-woman town" would have been more nearly correct, for the period of the city's greatest development and growth, and of that of the Cousiño fortune as well, was that of the time when the talented widow of the late Don Luis was taking a hand in the business of the company. It was in this period that the smelter was built and the rich copper properties were secured in the north of Chile that have since steadily furnished that establishment with ore, whether the very considerable custom trade, which it also carries on, has been slack or otherwise. Then, also, was conceived and carried out the plan of modernizing the comparatively antiquated coal mines, a work which involved the installation of electric plants for furnishing light to the lower levels, and power to the lifts, trams, and other mechanical appliances, as well as the forestation of 8000 or 10,000 acres of the company's land with North American pine trees and eucalypti to make it independent in the future on the score of timber. The park and palace were also planned during the period of the Señora's business activity; the laying out and the beautifying of the former was attended with every success, but the palace was, and may never be, entirely completed in conformity with the original designs.

From the time of the death of her husband to her own death in 1898, the life of the remarkable Señora de Cousiño may be divided into three distinct periods; the first, that of her business activity; the second, that which she spent touring the world on her private yacht and seeing and enjoying things and people in general; and the third, a period of some years immediately preceding her death of which not much is known outside of the family, but during which she is said to have been extremely depressed and melancholy, probably spent in musing on the vanity of human wishes, and kindred pastimes. She is said to have taken her failure to make satisfactory progress in her plans for the completion of the Lota palace very much to heart.

I have briefly sketched what the Señora de Cousiño accomplished during the period of her business activity, save that I failed to note the fact that, at the end of it, she found herself the mistress of a fortune larger than had, or has ever fallen to the lot of a single woman to possess. This fortune has been variously estimated at all figures between $50,000,000 and $100,000,000, and was probably nearly the latter than the former. The smaller figure is one I saw recently in a Munsey publication among a list of the hundred greatest fortunes in the world, and as the liquefying character was left off from the liquid "n," it is not unlikely that the fortune may also have suffered the loss of a figure or two in passing through the hands of the printers or publishers. This same list gives our own Hetty Green at $40,000,000.

### Astonished the French.

With a fortune like this piling up on her shoulders, it is not strange that the forceful, fascinating, and still young and beautiful widow should begin to realize the unfairness of keeping so large a sum out of circulation. Probably, too, she began to have suspicions that 35, South, and 72, West, didn't begin to come close to approximating the high pressure area of the pleasure barometer. Likewise, it is conceivable that she had overworked and needed relaxation from business cares. Anyhow, she sailed for France, and the Old World suddenly sat and rubbed its eyes, to discover that it had been asleep ever since Cleopatra was entertaining for Marc Antony with barge parties.

Paris was the center of the maelstrom which quickly drew in and threatened to engulf the whole of Europe in its dizzy whirl. With the same earnestness which she had displayed in abandoning herself to the pleasure of business, the Señora now gave herself up to the business of pleasure. Royalty of all classes came, incog. and otherwise, to be entertained, and always to learn that its previous idea of that function had been as red fire to a tropical sunset in comparison to the pyrotechnics that were nightly touched off in the "Legation of the Chilean Ambassadress to the French Court of Joy," as some one had christened the palace taken by the Señora Cousiño for her Parisian sojourn. And royalty was always charmed and stayed much longer than it intended, and the complaint of chronic interregnumitis was epidemic in nearly every country in Europe. Even the French language was altered to make room for a new set of superlatives to replace those that had been in use from the time of the gay court of Louis XIV, but which, with the advent of the Chilean Ambassadress, had become comparatively flat and meaningless.

"During all of which time," so reads the account written by the Chilean recorder of these events, "not a breath of scandal touched the name of the Señora Doña Isadora Maria Evangelina Goyenecha de Cousiño." It must have taken both hands to have kept some of the frills on the lower hem of a long name like that from trailing in the mud. But, seriously, if what the chronicler says is true, it was a very remarkable achievement for a young woman with unlimited money in a strange city. The breath of scandal, contrary to most other noxious vapors, rises naturally to high places and does most of its tarnishing on gilded walls. Considering the fact that the Legation of the Chilean Ambassadress to the French Court of Joy was a good 18 carats, or better, inside and out, it is hard to see how it managed to escape. Perhaps it was because it was the center of the maelstrom we mentioned a ways back; a good lively maelstrom, of whatever variety, has motion enough to suck down far heavier flotsam than the frothy bubbles blown on its surface by the breath of scandal.

This phenomenon of the deception of the eye by the rapidity of complexity of movement is a common one, notwithstanding which its importance and possibilities are but slightly appreciated. It is capable of being infinitely elaborated and put to purposes of much use, largely from the fact that the rules which govern it work both ways. I should like to be able to attempt a general analysis of the subject at another time, here I merely touch it parenthetically in a brief allusion to the unappreciated possibilities of concealment by motion.

The average person, when he has something that ought to be concealed, accomplishes his purpose by concealing himself, that is, by hiding; and if hiding proves impracticable, he is pretty sure to give up the game entirely. This isn't necessary by any means. If you can't move yourself, keep things moving around you, and if you must stand in the limelight, keep others on the stage and make them do a May-pole dance around you; it is only when the ballet files into the wings and leaves her alone that any one notices that the tights of the premier danseuse are wrinkled at the knees. Give a juggler a hat, a cane, a lamp, a knife and a cigar, and he can defy inspection far more effectually by tossing them in swift circles about his body that by piling them upon the stage and trying to hide behind them. Move yourself if you can, and if you can't move yourself, keep somebody or something else moving. This, of course, when there's something that needs must be kept from the general public.

By all or any of which I would not be understood as inferring, or desiring to lead any one else to infer, that, because there was considerable movement and stir about the Legation of the Chilean Ambassadress to the French Court of Joy, Señora Doña Isadora Maria Evangelina Goyenecha de Cousiño, there was for that reason anything that the most circumspect might consider necessary to conceal. On the contrary, I was merely endeavoring to drop a mustard seed of truth and admonition in the particular section of a bushel of chaff that it would seem that it might be most at home.

### Off Again for the Orient.

Beginning to long for a change after a year or two of establishing precedents in Paris, the Señora de Cousiño finally returned to home and business for a rest. Here she occupied herself long enough to be sure that none of the big props of her fortune had begun to sag in her absence, after which she fitted up one of her coastal steamers as a private yacht and set sail for the Orient. The yacht was christened Golondrina, which means Swallow. On the way to the east it ran in at Hawaii, and the mild-eyed, melancholy lotus eaters of Oahu still tell, with bated breath, fragments of stories of the wondrous doing of those firelit days; of how Mauna Loa and Kilauea erupted in unison in honor of the great event, and how the warm glow they threw on the southern sky seemed dull and pale where it met the light-splashed heavens that arched over Honolulu while the Golondrina lay at anchor in the harbor. This happened in the reign of the lamented Kalakaua, and before she sailed away the Señora named a fine, new pressed-steel lifeboat that she carried in honor of this famous king. The Hawaiians say that it was because the lifeboat would not take water.

The Golondrina left a shining wake of light and dollars all down the eastern coast of Asia, and the Señora did active missionary work in Hongkong by giving a New Year's celebration on the Golondrina that struck the josses silent with envy and woke echoes from the Peak to Kowloon, echoes of which you may still hear murmurs if you sit in the corner and listen quietly on an evening when some of the old-timers have got together in the smoking-room of the Hongkong Club. Equally brilliant were the stops in Shanghai and Singapore. In Peking the Señora was decorated by the Empress with a distinguished order, following which unnumbered mandarins came forward with similar honors. It was from one of these that she received another complimentary nickname, nearly double in length of her real name and her former French one combined. It called her the Warmth of the Sun, the Roundness of the Moon, the Sweetness of Nectarines, the Softness of Peach Fuzz, and several other things which I neglected to note down when I read about it. When the Golondrina steamed back to Chile she was loaded a foot deeper than the place where her old Plimsall had been with a collection of oriental purchases and presents such as has never fallen to the lot of a single foreigner to possess.

### A Second Sojourn in Paris.

Sick again for the triumphs of Paris, the Señora stopped only long enough in Lota to disembark her cargo and see that business was still booming, before she cast off the Golondrina's mooring lines and started under forced draught for Cherbourg. Friends were preparing for her coming for weeks in advance, and when she finally arrived in Paris she was received with a burst of spontaneous enthusiasm that might well have made envious a reigning queen. Even the municipal authorities had taken a hand in the reception, and these, not deeming ordinary honors sufficient for the requirements of the occasion, had actually bought a right of way through one of the best sections of the city, cleared away the houses and opened it up to the public under the name of Rue Lota. This street, still bearing the same name, exists today as a striking reminder of one of the greatest demonstrations ever given by the people of a city to a person in private life.

In spite of its auspicious beginning the Señora's second sojourn in Paris was of short duration, and in only a few months from the time she had left there she was back again in Lota, and an entirely altered woman. From the time of her return to that of her death, a number of years later, she never regained her spirits and was never seen to smile. It was as though her apparently endless reserve of force, energy and love of excitement and pleasure had suddenly been consumed in a last great flare of excitement on the occasion of the reception in honor of her final return to Paris. Which of the world's three great sobering forces, love, ill-health, or religion, was principally operative in effecting this startling change is more than an outsider is justified in endeavoring to conclude from the conflicting evidence at hand. It is probable, however, that it was one or both of the two latter, as the Señora had reached an age when she would have been more susceptible to their attack than to that of the former.

During her declining years the Señora appeared to take no interest whatever in business affairs, save for a time she made feeble and spasmodic efforts to bring some order out of the chaos that existed in the work of finishing and decorating the interior of the Lota Palace. Appalled at the steady expense involved in a work which, in its magnitude, was fitter for a nation to have undertaken than an individual, and which, located as it was, could never be even put to the use of a public museum or an art gallery, her managers and the rest of her family adopted so discouraging an attitude in the matter that the Señora, bereft of her former force and energy, finally settled resignedly back, giving up her life ambition as quietly as she had put aside its lighter pleasures.

Work on the palace ceased some years before the death of Señora Cousiño in 1898, and before that even too, began the removal of many of the treasures of European and oriental art that had been designed to decorate the completed edifice. Mercifully, the ravages of neglect and general dismantlement have come since.

The palace, along with the rest of the property, fell at the Señora's death into the possession of her six children, and for any one or all of these to have endeavored to complete, open, and maintain such an establishment would have been the height of folly and extravagance. The partitioning of the art treasures and the installation in their own homes of such of the furniture and interior adornments as were removable, was, under the circumstances, the only course to be pursued. In this way a magnificent marble staircase, a carved ceiling and a considerable length of carved wainscoting have been saved from the ruin that has followed the assaults of neglect and vandals upon most of the other things that have been permitted to remain within the palace walls.

### Peace in the Palace.

The first time I visited the palace I found the caretaker feeding a big flock of arrogant-looking turkeys on the parquet floor of the grand sala. As I entered, a big gobbler, as puffed and strutty as a fat dame, came pacing his way down from a search for worms on the upper floor, his wattles a-wobble and his spread-tail rustling like a bunch of silken skirts. Two other young turkey cocks were fighting anent the prospecting rights for some buggish-looking cracks in the sun-warped mahogany of a carved window seat, while over in a corner a sharp-voiced hen had laid an egg in a heap of moth-eaten tapestry and was making as much fuss about it as if she had laid the corner-stone of the palace. The caretaker was indolently scattering crushed barley to his fowls, pausing every now and then to scratch his dog's head with a fragment of an ivory hand that had been originally designed for the tickling of human cuticle.

It was a sweet, happy scene of domestic bliss and contentment, one such as would have made the inhabitants of any barnyard envious, and I couldn't help noticing that my entrance was regarded by all parties in the nature of intrusion. The caretaker ceased bristling when I showed him my pass from the head office, and welcomed me with a smile and a spreading-out of his palms which told me that the palace was mine to wander in, but the rest of the party were distinctly ill-at-ease when I turned my back on it and passed into the state dining-room. But five minutes later, when I peered down at it from an orchestra alcove cunningly concealed by a maze of carved and fretted lingue, things were again at their normal; the big gobbler, roosting on a beautiful brass newel post, was asleep, the belligerent young cocks had stopped fighting and were working their bug diet on shares, and the caretaker scratched the dog's head with one hand and fed a couple of his favorite fowls with the other. The only jarring note was that of the mean-faced hen that nested in the mouldy tapestry.



was still dilating noisily on what sh
world by laying an egg that she cou
helped laying if she had wanted to,
cause she reminded me of a man I
didn't like. I shied the whole lower j
goyle at her and then tiptoed away in
chambers, in case the caretaker migh
schooling fragment had not dropped
from the dome of the rotunda.

### A Sudden Surprise.

I positively had no other reason in
going on tiptoe, in which statement I
be believed when I say that I found
I was retreating occupied by as stri
girl as my eyes ever rested upon. She
the room in the ordinary sense of the
dently come from somewhere else to st
where she had rubbed the dust off fro
ror and coil up her three or four cu
dark-red hair. She was dressed in a li
ing gown of some soft, clinging ma
loose, kimono-like sleeves that fell bac
and gave her the free use of her arm
weighty masses of hair that seemed to
than a six-horse team in swinging to p
ready to excuse the gown for clinging,
of the hair, particularly after all the co
it was getting, struck me as being quit
son. I have actually seen a full-grown
down, curl up, and go to sleep purrin
half the stroking from its trainer that t
upon that huge mane of hair without e
bunch into a respectable wad.

Now I allow that it was possibly rud
up to this effect without first saying "go
establishing myself on a friendly and
but still I did it in a quiet, kind voice,
conciliatory intent, and am even yet at
stand why it should have produced the
She was plainly quite as much surprise
had been to see her, and not a little f
bargain. Moreover, she completely ga
feelings, where I had met the trying
seemly fortitude.

As I spoke, she gave voice to an unear
simultaneously tossed her head and sw
meet the enemy, like a bull when he firs
derilla in his ribs. Then, as if what she
even more terrible than her fancy ha
squealed again, as wild and mad-looking
Macbeth at the end of the "sleep-walkin
through a side door and off down the hall
help, even then, comparing her noisy a
with the quiet dignity of my own appr

In a vain endeavor to undo the troubl
wontedly stirred up, I hastily shouted "
in both Spanish and English, after the fle
with no result. Still ready and willing
apologize, I followed hot down the hair-
to hear her bump the bottom of a side s
I reached the top. An instant later a
there was a sound of flying gravel as
flicked the driveway once or twice in c
then, from an upper window, I saw her f
across the lawn, over a clean stretch of a
yards. Half way across this space one of
a fine ten-point buck, sprang up, badly f
self, apparently no doubt from what he
Perhaps it was because he had not had her
under way, or perhaps he was stiff from l
any rate, from where I watched, it looked
had to circle the buck to keep from runni

From the caretaker I was not able t
tbout what I had seen, save that she w
daughter of the head gardener of the park,
was in the habit of often coming to wande
rooms of the deserted mansion. She never
when she knew visitors were in the palace,
ably not counted on the presence of one
in the morning. Oh, no, she was probably
frightened as I fancied, and would I come
day, and, oh, yes—had I another of those c
the cork on the end of them, and—"Muchis
señor. Hasta la vista, señor; hasta la vist
big turkey gobbler upon the beaten-brass
gobbled something to the same effect and
360-degree spread with his tail.

From an English acquaintance at the ho
a few more enlightening particulars. The
father was the foremost landscape garden
America, and to him, more than to any oth
was due the splendid success that had atten
ing of Lota Park. His position was one
bility, trust and high salary. The young
was well-educated, an accomplished musi
many natural and acquired graces of min
She was, furthermore, generally admitted to
beautiful woman of foreign birth in Chile.
of thus being a sort of Princess Fortunatus
mon score of desiderata, she had one drop
her big goblet of sweet. This was her hair.
fast, and wouldn't stay put, and was so lon
be kept down, and so thick that it couldn't
and couldn't be combed, and took hours t
it was washed or rained on, and, oh, ever so
more! It was supposed to have resulted fro
ing been nursed as a baby by a woman bad
to the use of hair restorer.

So it appeared that this wealth of refractor
a wealth of refractory ore, had only a nega
the one that would have made a crown of beau
only have been combed, like the other that
a crown of gold, could it only be smelted,
source of annoyance and unhappiness to its
owner. Even worse, in fact, for it is har
away from hair than from ore. But as the
refractory ore on his hands never ceases tryin
way to get the values out of it, it is quite e
derstand that a woman with refractory ha
hands—or on her head, if any one's going

was still dilating noisily on what she had done for the world by laying an egg that she couldn't possibly have helped laying if she had wanted to, and, probably because she reminded me of a man I used to know and didn't like, I shied the whole lower jaw of a gilded gargoyle at her and then tiptoed away into one of the state chambers, in case the caretaker might suspect that the schooling fragment had not dropped of its own accord from the dome of the rotunda.

**A Sudden Surprise.**

I positively had no other reason in the world for thus going on tiptoe, in which statement I will probably not be believed when I say that I found the room to which I was retreating occupied by as strikingly beautiful a girl as my eyes ever rested upon. She wasn't occupying the room in the ordinary sense of the term, but had evidently come from somewhere else to stand before a place where she had rubbed the dust off from a big plate mirror and coil up her three or four cubic feet of richly dark-red hair. She was dressed in a light-colored morning gown of some soft, clinging material, made with loose, kimono-like sleeves that fell back from the elbows and gave her the free use of her arms in handling the weighty masses of hair that seemed to give more trouble than a six-horse team in swinging to place. I was quite ready to excuse the gown for clinging, but the obstinacy of the hair, particularly after all the coaxing and patting it was getting, struck me as being quite out of all reason. I have actually seen a full-grown Bengal tiger lie down, curl up, and go to sleep purring with less than half the stroking from its trainer that this girl expended upon that huge mane of hair without even getting it to bunch into a respectable wad.

Now I allow that it was possibly rude of me to speak up to this effect without first saying "good morning" and establishing myself on a friendly and familiar footing, but still I did it in a quiet, kind voice, with nothing but conciliatory intent, and am even yet at a loss to understand why it should have produced the effect that it did. She was plainly quite as much surprised to see me as I had been to see her, and not a little frightened in the bargain. Moreover, she completely gave way to her feelings, where I had met the trying situation with seemly fortitude.

As I spoke, she gave voice to an unearthly squeal, and simultaneously tossed her head and swung around to meet the enemy, like a bull when he first feels the banderilla in his ribs. Then, as if what she saw had proved even more terrible than her fancy had pictured, she squealed again, as wild and mad-looking a figure as Lady Macbeth at the end of the "sleep-walking" scene, bolted through a side door and off down the hallway. I couldn't help, even then, comparing her noisy and flurried exit with the quiet dignity of my own approach.

In a vain endeavor to undo the trouble I had so unwontedly stirred up, I hastily shouted "Good morning," in both Spanish and English, after the fleeing figure, but with no result. Still ready and willing to explain and apologize, I followed hot down the hair-pin trail, only to hear her bump the bottom of a side stairway just as I reached the top. An instant later a door slammed, there was a sound of flying gravel as spurning feet flicked the driveway once or twice in crossing it, and then, from an upper window, I saw her footing it down across the lawn, over a clean stretch of a good hundred yards. Half way across this space one of the park deer, a fine ten-point buck, sprang up, badly frightened himself, apparently no doubt from what he saw coming. Perhaps it was because he had not had her chance to get under way, or perhaps he was stiff from lying down; at any rate, from where I watched, it looked as if that girl had to circle the buck to keep from running him down.

From the caretaker I was not able to learn much about what I had seen, save that she was Irish, the daughter of the head gardener of the park, and that she was in the habit of often coming to wander through the rooms of the deserted mansion. She never came, he said, when she knew visitors were in the palace, but had probably not counted on the presence of one there so early in the morning. Oh, no, she was probably not as badly frightened as I fancied, and would I come back another day, and, oh, yes—had I another of those cigarillos with the cork on the end of them, and—"Muchisimas gracias, señor. Hasta la vista, señor; hasta la vista." And the big turkey gobbler upon the beaten-brass newel post gobbled something to the same effect and did another 360-degree spread with his tail.

From an English acquaintance at the hotel I learned a few more enlightening particulars. The young lady's father was the foremost landscape gardener in South America, and to him, more than to any other one man, was due the splendid success that had attended the making of Lota Park. His position was one of responsibility, trust and high salary. The young lady herself was well-educated, an accomplished musician, and of many natural and acquired graces of mind and heart. She was, furthermore, generally admitted to be the most beautiful woman of foreign birth in Chile. But in spite of thus being a sort of Princess Fortunatus on the common score of desiderata, she had one drop of bitter in her big goblet of sweet. This was her hair. It grew too fast, and wouldn't stay put, and was so long it couldn't be kept down, and so thick that it couldn't be kept up, and couldn't be combed, and took hours to dry when it was washed or rained on, and, oh, ever so many things more! It was supposed to have resulted from her having been nursed as a baby by a woman badly addicted to the use of hair restorer.

So it appeared that this wealth of refractory hair, like a wealth of refractory ore, had only a negative value; the one that would have made a crown of beauty, could it only have been combed, like the other that would make a crown of gold, could it only be smelted, was but a source of annoyance and unhappiness to its unfortunate owner. Even worse, in fact, for it is harder to get away from hair than from ore. But as the man with refractory ore on his hands never ceases trying to find a way to get the values out of it, it is quite easy to understand that a woman with refractory hair on her hands—or on her head, if any one's going to take the trouble to interpret that literally—will never cease trying to find a way to get the kinks out of it. Thus labored our beautiful belle of the Parque de Lota, and it was onto one of these, what must have been not infrequent trials, that I so inadvertently and inopportunely stumbled in my morning ramble through the palace. In spite of which I must still maintain that she deported herself ungraciously and ungratefully on the occasion of my interruption, particularly when the fact is considered that from the moment I came upon the scene my sympathies were all with her and against the hair. I never can help inclining to the under dog in a fight, and I saw at a glance that she was a beaten woman.

**Honeymooners from Alabama.**

The only other time I visited the palace was in the company of a newly-married couple from Mobile, who were spending their honeymoon and a good deal of somebody's father's money in Southern Chile. A friend had advised them to try out the unbeaten tracks of the west coast for the wedding trip. They had discovered that the tracks were unbeaten, all right, they said; also that the reason for it was that the people who passed took up all the beating before it got to the tracks. I suggested that possibly there was still a little rice in their hair and that they were going up against perpetual honeymoon rates, which they indignantly denied, saying that they never had behaved abnormally in public. They were a very nice couple, at any rate; their name was St. Van Epps, and they had such pleasant little Southern ways about them that you wanted to call them "Van" the first time you met them.

They said that they were willing to take my word that the palace was depressing, but that friends of theirs in Santiago had told them of some paintings of early Araucanian scenes that were stored away in one of the rooms, which, on account of their historic interest, were well worth seeing. This could be arranged through the courtesy of the head office of the Cousiño Company, and to the furtherance of this end they had been armed with a letter to the Lota manager. This letter had already been presented and the visit arranged. They had no doubt it would be tiresome, but courtesy required, etc., and—would I mind taking another chance? I was game as long as I didn't have to go it alone, and so we went to see the pictures.

This function would probably have been slow for a man to have attended alone, but, thanks to the tripping good-nature of the "Vans," it was far from tiresome. We were lucky in securing the ciceronage of a very polite and dignified young Chilean from the office, who had a considerable knowledge of English and an unlimited knowledge of what the pictures were intended to represent. He was invaluable to us, as there was no catalogue. Some of the European-made pictures, originals of famous artists, seemed to us very good, and we united in saying pleasant things about them; but the Arauco scenes, mostly of Chilean workmanship, were hardly up to what we had been led to think they were.

One of these in particular was quite a surprise to us. When they first dragged it out into the light we thought it was an impressionistic conception of an arctic scene by blue moonlight, with everybody in furs in the foreground and a lot of green icebergs in the middle distance and beyond. Then the caretaker began rubbing it vigorously with an old rag, working a sudden and startling transformation that for a moment made me just a mite worried on Mrs. "Van's" account. The blue moon, and the icebergs and the people in furs were nothing but mould and mildew, which gave place, under the transmuting touch of the dust rag, to a rather crudely-conceived and executed representation of a raw-boned young female begging some kind of favor from a lot of fat-jowled monks.

This young maiden, said our guide, had been surprised by the Indians while bathing, and to escape them had rushed off blindly into the forest, leaving her clothes behind her. "I was wondering what had become of them," mused Mrs. "Van," absently, and thereby making me feel much easier; "I hardly thought it could have been the custom, even in those rough times, to go around like that."

"Cut off from her home," continued the guide, "and having no other place of refuge, she went in her distress to a Franciscan monastery that loomed up across her path and asked for protection." Only the man pronounced it "deestress," and when he said that the maiden went in her "destress" to the monastery, Van, evidently thinking it was some kind of a foreign garment which he had never heard of, cut in to ask where she was keeping it. This puzzled the man a bit, but he finally replied that the "deestress" was written in the maiden's face. This puzzled Van a bit in turn, and it was probably on account of his mystification that he spoke a bit harshly when he observed that "while she had her pen in hand, it would have been only decent of her to have made a few broad flourishes around her waist."

Whether or not the maiden received the protection she was imploring we did not learn; certain it is that nothing had been done for her at the time the picture was painted, which is a great pity, for the artist had no knowledge of anatomy, and the girl would have looked a deal more human in a long, monkish robe with a foot or two of trail. One of her elbows in particular, that of the arm that was doing most of the imploring, was an especially clumsy imitation, and to me far more suggestive of that of a stovepipe than a woman. But Mrs. "Van," always kindly in her comments, opined that the wretched Indians had pushed their pursuit more hotly than we had been told, and that the unfortunate maiden had wrenched her elbow in breaking loose from one of them; thoughtfully adding that, in her basket-ball days they used to reduce water on the elbow with hot compresses. Her husband's comment was slightly tinged with sarcasm, but not unkindly meant. "It would be cheaper," he said slowly, as though balancing one against the other, "it would be cheaper to keep a steam yacht in commission than to furnish the H.H.H. liniment to bring down the spavin on that filly's off forehock."

But we all derived the most pleasure, perhaps, from a pair of really very fine paintings by the artist Monóvism, telling the story of the woman Elisa Bravo, the wife of a Chilean gentleman, shipwrecked off the coast between Valdivia and Lota, and dragged away with her baby to the Indian camp, where she was held a captive during the remainder of her life.

LEWIS R. FREEMAN.

## EXTRAORDINARY CURES.

### BLOWS ON THE HEAD SOMETIMES MORE SUCCESSFUL THAN DOCTORS.

[Tit-Bits:] The strange case of Mr. William Griggs, whose memory was recently restored after three years of complete oblivion, is the latest addition to the long string of cases in which accidents and blows have accomplished cures which medical skill has been powerless to effect.

It may be recalled that Griggs had lost all memory of his doings since March, 1903, when he was second steward on the Clyde Shipping Company's steamer Portland, and that he only regained his identity and his recollection of the intervening period after he had been brutally attacked and kicked by four men in the neighborhood of the Elephant and Castle.

A very curious story of a similar kind was told some time ago by Maj.-Gen. Maunderson of Tiverton, whose words we quote: "In India, during the cold season of 1854-55, some eight or ten officers quartered near Lahore were out hawking ravine deer and obara, and during a run after one of the latter, Col. Sam Fisher's horse blundered over some rough ground, and fell with him. The only injury he received was 'loss of memory.' He had fallen on his head; but a good helmet had saved his scalp. It was about mid-day, and we got a native cot and he rested on it for some three hours, without getting better. We kept asking what he was doing to have fallen, and so on, and, though in those days in India the Crimean War was in everybody's thoughts, he could remember nothing about it. As the days are short at that season in that part of India, and we were some twelve miles from Lahore, and no vehicle nor road fit to drive on to be had, it was suggested that he should be carried home on the charpoy by coolies. This he objected to, and insisted on riding home. A brother sub., Worthington, and I rode with him. By the time we got near Lahore it was dusk, and his pony fell with him over one of the heaps of kunkub, collected at the side of the road for metalling it. He again fell on his head, unhurt, but his memory was completely restored."

More remarkable still is the experience of William Allen, a soldier in the Union army, who was severely wounded in the head at the Battle of Gettysburg on July 2, 1863. Allen recovered from his wound, but the machinery of his brain appeared to have stopped. For forty years his mind was an absolute blank so far as current events were concerned; but he retained a vivid memory of the incidents of his life up to the fatal day in 1863, and could describe long-dead men and trivial incidents of his young days with marvelous fidelity. On July 22, 1903, he was thrown from a horse on his head, and, after recovering consciousness, found his memory completely restored and the long dark period of his life revealed to him in its smallest details.

A few years ago a woman who had been for many years insane secured possession of a revolver and fired a couple of bullets into her head. She was taken to a London hospital, where the bullets, one of which had penetrated the brain, were removed, and after a few days she recovered consciousness. To the amazement of her family and friends, it was found that with consciousness she had regained, complete sanity, the injury to the brain having, in some mysterious way, restored her to soundness of mind.

More recently the fear of an accident was the means of restoring speech to a dumb man. Mr. J. Moore of Gosport had been dumb for four years when, on returning home one evening, his bicycle skidded. In his alarm he shouted, and was so startled and surprised at hearing his voice that he called out again and again until he was convinced that his long-lost voice had come back to him.

It is not many years since a remarkable case of dumbness excited great interest in medical circles in Germany. Twelve months earlier a Bavarian cattle dealer had been kicked by a horse, with the result that he completely lost the use of his voice. A year later he was riding a doomed horse to the knacker's yard when the animal—who clearly had plenty of life left in him—began to kick and plunge in a dangerous manner. "The man," we are told, "lost his head in wild excitement, and after a few minutes began to talk, and completely regained his speech, to the boundless astonishment of his friends."

More curious still was the case of a German blacksmith, Paul Stengel, who was severely kicked in the head by a horse while in the middle of a sentence addressed to his assistant, and rendered unconscious for several days. On recovering, his mind was for many months an absolute blank, until, as Fate would have it, he fell one day down a flight of steps, pitching on his head. He was picked up in a dazed condition, and on recovering his senses the first words he uttered were the completion of the sentence that had been so rudely interrupted by the horse's kick some months earlier. It is gratifying to record also that Herr Stengel's memory was quite restored by his second accident.

To give but one more example. Some time ago a Devonshire gentleman, who had been totally blind for nearly twenty years, sustained a fracture of the skull in a carriage accident. In the necessary operation part of the skill which had been driven into the brain was removed, with the astonishing result that when the patient gained consciousness he found to his delight that his sight was restored to him.

---

Jews harps, which had gone out of fashion, will be popular again among the young this winter.

# *In Oberammergau.*

## A Few Days Spent in the Home of the "Christus."

*By a Special Contributor.*

THE ride up to Oberammergau from Murnau was through one of the most beautiful valleys we had seen. The mountains were green to the very summits, and the many, many trees were bright with the glory of early autumn, the sun emphasizing the brilliancy of the red, the green, and the gold with that peculiar, mellow light which comes with 5 o'clock. For miles and miles there was hardly a sign of life. A deserted shepherd's hut, a bit of corded wood, or a stretch of mown grass were the only evidences that man had been there. We were riding up a glory path to the little village, but it seemed to us that we were approaching Nazareth or Bethany. Geographically, though, we knew that such luxurious verdure and Nazareth or Bethany were an impossible combination, yet the feeling remained.

There was an atmosphere of peace brooding over the quaint hamlet. Mountains shut it in from the outside world, and on the top of the highest one a large cross could be seen outlined against the evening sky. We went directly to the home of Anton Lang, the "Christus" of 1900, and asked for Frau Lang.

That owner of that rather guttural appellation proved to be the dearest little brown-eyed bride of a very few years who greeted us with Baby Karl in her arms. She keeps a pension, for they are trying to pay off the indebtedness on their house, which is very comfortably furnished, and large enough to accommodate twenty visitors. The majority of the houses are commodious, but that does not mean that the people are rich, or even in comfortable circumstances. Large houses are a necessity because of the visitors to the Passion Play, and while they may pay heavy interest all their lives, they have found it necessary and best to borrow the money and build them.

While we were in the little workshop where her husband makes pottery and tiles for the German stoves, Anton Lang came home. As I shook hands with him, I had the queerest sensation; his resemblance to Hoffman's Christ is marvelous. There is something indescribable about his face. In repose, it is rather sad, and his blue-gray eyes have a far-away look; but when he smiles, a look of wonderful sweetness comes over his countenance. He has a most gracious manner, very simple, serious, dignified, yet it is positively childlike in some ways, so touched is it with a real timidity.

It is a great trial to him to be called to the door to see some one who, when asked as to his business, has nothing to say. "He does so dislike being a curiosity," said his bit of a wife, who has to stand between him and the world in more ways than one. It isn't easy to be the wife of an earthly angel-man, I imagine, especially if he be poor and rather famous, for every hour spent with travelers "who only want to look at him," takes from the small store of marks earned daily. So, acting on the advice of a summer boarder who grew indignant at the lack of consideration from which they suffer, they decided to open a coffee-room that the sensibilities of the truly humble "Christus" might not be tortured, and their time, which is their food and raiment, be not entirely wasted.

The next morning was Sunday, and we attended church at 8 o'clock, heard splendid music with organ and orchestral accompaniment, and listened to the sermon in German—the prepositions of which we understood, also the word "Rosenkranz."

After church, every man donned his uniform and the fire brigade had a two hours' drill. They did the hose-cart act, and the hook-and-ladder act from ground to roof, all in a most realistic way. They did all but turn on the water. This after-church excitement occurs four times a year.

It is quite the usual thing for visitors to call upon the "disciples" and other important actors of the Passion Play. Our visits proved very interesting indeed, although several of those whom we wished to see were away. "Marie," as they call Mary, and "Judas" were in Munich attending the Kermis. "Mary Magdalene" was married and living in another village. "John" is Peter Rendl, a wood carver. A finer, more manly face would be difficult to find. He is considered a very fine actor, and his fear is that he may look too old to take the part in 1910. His father made a splendid "Peter." One would hardly take them for peasants, so intelligent do they seem. Acerding t Frau Lang, the people of the village are very well read and musical. Judas is their pride, however. "He can tell you anything in Shakespeare," said Frau Lang proudly, "and he is our best actor."

She told a funny story of an English woman who, in 1900, went to Oberammergau and asked the committee if she might board in the house of a disciple. A little boy was sent to direct her, and he, boylike, took her to the home nearest. At noon, she went home from the play and, during the dinner, asked the host what part he played.

"I was a disciple," answered he.

"Which disciple?"

"Oh, I was Judas."

Whereupon, she angrily packed her bags and left the village, allowing her dislike of the Judas to extend to the good man whose only offense was that he acted his part so well.

Early in the afternoon, the church bell rang, and we discovered the meaning of the word "Rosenkranz." Hundreds of the villagers, old and young, assembled and marched in a procession to the fields on the edge of the town to pray the rosary, which means the repetition of the Lord's prayer fifty times. Small girls, clad in white, carried the sacrament, there were banners and robed priests, and altogether it was a very impressive ceremony.

It gave us something of a shock to see "Joseph of Arimathea," "Herod," "Pilate," "Matthew," "Andrew," and other disciples sitting in the inns or gardens chatting together and sipping their beer as cosily as a bevy of women over their teacups. We broached the subject of temperance rather warily, and discovered that it is the Sunday custom of the men to walk about, and, if they get thirsty, to drop in for a glass of beer instead of a cup of tea, as in England. It is all very simple, and right in their minds. "Beer is cheaper than tea with us, you know, and ours is very nourishing," said our gentle guide, "and there is no drunkenness in our village."

After showing us through the well-appointed theater, Anton Lang went to see about some stoves which were troubling their owners. They think it quite right to attend to "such necessary business" on Sunday. The stores may be kept open until 4 o'clock. Then, in compliance with a village rule, every one must be closed.

Every man, woman, and child whom we met as we wandered about spoke to us, saying, "Gruss Gott," meaning "God greets you." A beautiful spirit pervades the place, and although some of their beliefs and habits of life seemed strange, yet the life of Christ is certainly very real to them, both as to familiarity with the text and the practice of His teachings.

Frau Lang's English, which was learned in England, is correct and very musical, and her account of the village life and of the Passion Play was very interesting.

It seems that in 1634 the pestilence came upon the village of only 400 people. Forty had died, and the remainder vowed a vow unto the Lord that if He would remove the pestilence, they would play the story of His passion every ten years. Strange to say, no more deaths occurred, and they have felt and still feel that it is their solemn duty to keep this vow that their children may ever remember the Lord's mercy to them. The first play was very simple, and the stage was built over the graves of those who died at that time; but I take it that the elaborate preparations of later years have in no way taken from the reverence in their hearts and minds.

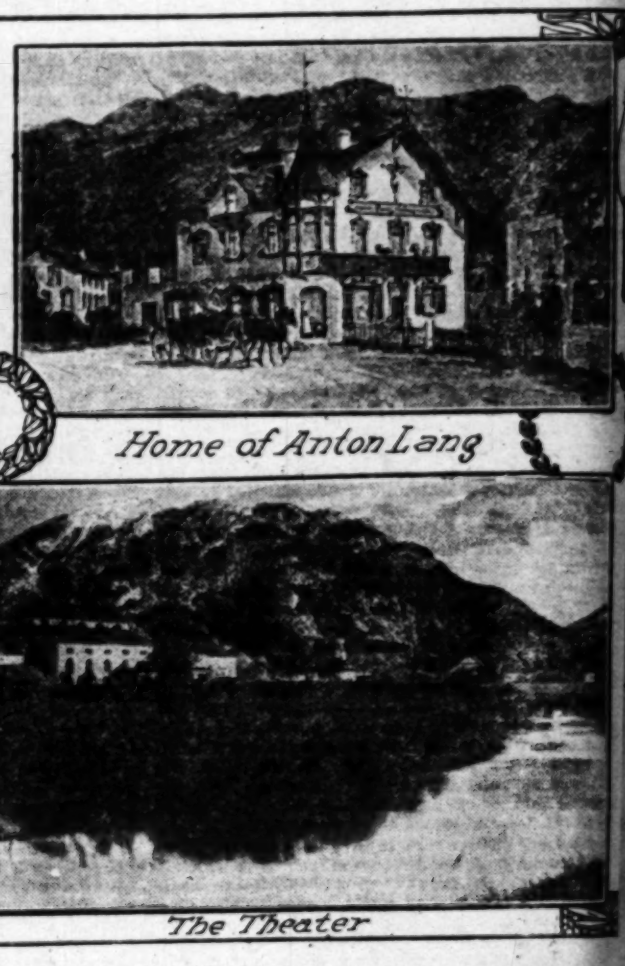
The attitude of the villagers is beautiful. It is a matter of conscience, a part of their religion, to give the play. Each child grows up with the thought that he must live so as to be worthy of a part. So great a privilege do they consider it that in 1900 every widow, every cripple, every soldier prevented from participating on account of active duty, was given 100 marks, or $25, as a recompense. Last time the expenses were $50,000, and although they had a million visitors, they were quite financially anxious. The greatest expense was the costumes, which were of the best material. Every important actor had two costumes, one for pleasant weather and one for rainy days. After all expenses were paid, the widows, cripples, and soldiers remembered, the roads and water pipes repaired, and the church and hospital apportioned 300 marks each, the remainder was divided among the actors. Anton Lang was obliged to devote nine months to it, yet received but 1500 marks, or $375. It is the general opinion in Germany that the people must be rich, but as usual, there are two sides to the story.

"There is always intense interest about a year when the Passion Play, for every one is anxious to be a player of our Lord," said Frau Lang. A committee of twelve decides the parts, and there is often intense disappointment. In 1890, when the last performance had been given, all realized that the "Christus" was too old to take the part again. "Who will take his place?" wondered all, for there seems no one possible. Four years went by, and Anton Lang, who had been "John," became 19, and the possessor of a beard. He had been a quiet life among them, working for his father faithfully at the pottery business, for which service he received but two marks a week besides his board and clothes. One of his pleasures was to spend the evening with his godfather, Jacob Russ, now his father-in-law. One night, this discerning father said to his daughter, "Never fear! We shall have a 'Christus.' Young Anton Lang is growing the very image of the Christ." They laughted—Mathilde, especially—and told her father, who cried: "Oh, no! It is too lovely to talk about."

Two years before 1900, every man began letting



Oberammergau



Home of Anton Lang



Street in Oberammergau



The Theater



hair grow that the committee might
Sure enough, it was apparent to all
only 25, must be the "Christus." He
of it, and received the news with
that he was not worthy.

They had chosen him for his looks
could not act; but after his first
there was great rejoicing, for the
could act, and that their play would
paring for it, no one dictates to or tr
for they say: "Every man has his
Christ life," and so the "Christus"
according to his own ideal, and Anton
been high, for the many visitors co
pretation of the Christ life truly w

No one could sojourn for even a
these people without realizing how s
other German peasants; and when
it was with a feeling of thankfulnes
the "beaten track" to live for a few
of the cross.

L

### THE QUEST.

(Written near Searchlight.

Across Nevada's sand-swept plains I
eyes;
Dull gray the foreground, darker
mountains rise;
Dimly obscure through blood-red mist
forms unfold
Vistas of desolation shrouding veins o

Where shall we strike the sturdy pick
tempered steel?
Beneath which rock will Mother E
wealth reveal?
Where one persistent, tireless brain h
aright,
A thousand bruised and broken forms
the fight.

To pierce and probe the painted roc
powder riven;
To clutch at gold as one would strip th
heaven;
To work through years of solitude, p
tress,
Impregnable to failure, unelated by su

To know that just when Fate seems
but begun;
To keep a steadfast grip on that which
won;
This is the lot of him who strives to te
breast
The little golden bauble she has ever lo

An unexpected turn of chance, some
thrust,
May bring to light the secret seam
precious dust.
When years of toil have dulled the eye
weary head,
Fate often hands a gilded pill to those al

ENVOY.

Katherine, alone to thee I turn, for thoug
tide
Of Fortune fling me gold and wealth
broad and wide,
I know that from earth's richest store m
freely part,
To reach the vein of golden ore withi
heart.

HARRY F.

### THE STRANGEST STORY GO

Oh, the blamed investigation of this scient
Is a-spoilin' all the things we have to e
There's germs in every eatable, an' thing
peatable
The microscope finds crawlin' in our me
An' it seems beyond all reason that the f
of season
An' reposin' in cold storage, snug an' ni
Should be loaded with formaldehyde, milde
streaked an' pied,
All kinds of animalculae, breedin' in th

But the strangest story goin' (if it's tru
showin'
What an awful lot of garbage our ancesto
Is that eggs full of bacteria ought to make
"leary."
An' refrain from eatin' many at the prese
bet.
Eggs at fifty cents a dozen, gathered by
cousin,
An' full of typhoid wigglers are infectio
eat;
Unless hens are disinfected, an' the hen
spected,
These dangerous contraptions no longer a

An' it does beat all creation what we're
the nation,
If these germs keep on a spreadin', far an'
Milk an' meat, an' fruit an' hen fruit (cats
pets that's be'n cute)
All loaded with bacteria, even our pride.
Oh, those good old days when eatin' was a
keepin'
Everybody fat an' healthy, free from fear
Not a germ or bug or "fumin'," not a bacilli
To be seen (or no one knew it) in those
gone years.

LESLIE GR

[illegible] who attempts to steal it her. T
way....Seattle youth claims he was [illegible]

hair grow that the committee might see how he looked. Sure enough, it was apparent to all that young Anton, only 25, must be the "Christus." He never had thought of it, and received the news with tears of protestation that he was not worthy.

They had chosen him for his looks and feared that he could not act; but after his first reading of his lines there was great rejoicing, for they realized that he could act, and that their play would not fail. In preparing for it, no one dictates to or trains the "Christus," for they say: "Every man has his own ideal of the Christ life," and so the "Christus" must act the part according to his own ideal, and Anton Lang's must have been high, for the many visitors considered his interpretation of the Christ life truly wonderful.

No one could sojourn for even a brief time among these people without realizing how superior they are to other German peasants; and when we left the village, it was with a feeling of thankfulness that we had left the "beaten track" to live for a few days in the shadow of the cross.

LUDEMA SAYRE.

### THE QUEST.

(Written near Searchlight, Nevada.)

Across Nevada's sand-swept plains I gaze with blinded eyes;
Dull gray the foreground, darker still where purple mountains rise;
Dimly obscure through blood-red mists strange shadow-forms unfold
Vistas of desolation shrouding veins of virgin gold.

Where shall we strike the sturdy pick, where drive the tempered steel?
Beneath which rock will Mother Earth her hidden wealth reveal?
Where one persistent, tireless brain has read the signs aright,
A thousand bruised and broken forms have perished in the fight.

To pierce and probe the painted rock with steel and powder riven;
To clutch at gold as one would strip the very stars from heaven;
To work through years of solitude, privation and distress,
Impregnable to failure, unelated by success;

To know that just when Fate seems kind, the task is but begun;
To keep a steadfast grip on that which years of toil have won;
This is the lot of him who strives to tear from Nature's breast
The little golden bauble she has ever loved the best.

An unexpected turn of chance, some last despairing thrust,
May bring to light the secret seam that holds the precious dust.
When years of toil have dulled the eye and bowed the weary head,
Fate often hands a gilded pill to those already dead.

ENVOY.

Katherine, alone to thee I turn, for though the changing tide
Of Fortune fling me gold and wealth piled deep and broad and wide,
I know that from earth's richest store my hands would freely part,
To reach the vein of golden ore within thy woman's heart.

HARRY F. BOWLING.

### THE STRANGEST STORY GOIN'.

Oh, the blamed investigation of this scientific nation
Is a-spoilin' all the things we have to eat!
There's germs in every eatable, an' things are not repeatable
The microscope finds crawlin' in our meat.
An' it seems beyond all reason that the fruit that's out of season
An' reposin' in cold storage, snug an' nice,
Should be loaded with formaldehyde, mildewed, speckled, streaked an' pied,
All kinds of animalculae, breedin' in the ice.

But the strangest story goin' (if it's true it's simply showin'
What an awful lot of garbage our ancestors have et)
Is that eggs full of bacteria ought to make folks kind of "leary."
An' refrain from eatin' many at the present price, you bet.
Eggs at fifty cents a dozen, gathered by our country cousin,
An' full of typhoid wigglers are infectious things to eat;
Unless hens are disinfected, an' the hen fruit all inspected,
These dangerous contraptions no longer are a treat.

An' it does beat all creation what we're goin' to feed the nation,
If these germs keep on a spreadin', far an' wide;
Milk an' meat, an' fruit an' hen fruit (cats an' dogs an' pets that's be'n cute)
All loaded with bacteria, even our pride.
Oh, those good old days when eatin' was a solemn duty, keepin'
Everybody fat an' healthy, free from fears!
Not a germ or bug or "fumin'," not a bacilli presumin'
To be seen (or no one knew it) in those happy bygone years.

LESLIE GRISWOLD.

## *His Vast Domain.*

### GEN. TERRAZAS OF MEXICO HAS LARGEST RANCH IN WORLD.

*By a Special Contributor.*

TAKE a Mexican Central train at El Paso, Texas, travel south into the land of Mañana for ten hours, and if your engineer is following schedule time, you will be traveling for the entire period through the ranch of one man. This king among ranch owners is Gen. Luis Terrazas, former Governor of the State of Chihuahua, and estimated to be the wealthiest citizen of the southern republic. Putting his ranch holdings at a very low estimate and reckoning his cattle and marketable property at average rates, his wealth totals more than $200,000,000. For all that any one knows, it may be actually double that figure.

The astute old general, who has proved himself one of the shrewdest business men of Mexico, never talks of his riches, and professes even to be unable to state what he is worth. It is left to outsiders to guess from the portion of his property that is visible to the eye. Mexicans who are competent to state say that not even Pedro Alvarado, who offers to pay off the Mexican national debt with precious metal from his famous mines, is as wealthy as the ex-Governor of the largest State of the republic.

How large Terrazas's ranch actually is, it is impossible to say. Riding steadily on horseback from north to south hardened vaqueros require three days to make the trip from one boundary line to the other. East and west the width varies considerably, running at times as high as 300 miles and others narrowing down to little more than 100. The line of the Mexican Central Railroad runs through it for 270 miles, or in the metric nomenclature of Mexico, for 440 kilometers. Vast expanses of grazing land, pieces of desert, fruitful valleys, little towns, villages and good-sized cities are all embraced in its confines.

Although no accurate survey of the property has been made, it is known to contain more than 15,000,000 acres, some figures running as high as 18,000,000 acres. Practically all the property is within the confines of the State of Chihuahua, the largest of the Mexican political divisions. Half the State is owned by the Terrazas interests, which also control the banking houses of the entire northern district.

Gen. Terrazas is just past his seventy-fifth birthday, an event which was celebrated with great pomp and show throughout the city and State of Chihuahua. On account of his advancing years, he has gradually relinquished the management of many of his interests to other members of his family. A few years ago he gave up the office of Governor of Chihuahua, which he had held for years, and secured the place for his son-in-law, Enriquez Z. Creel, a man of very much the same type as the former Governor, and one who is ready to carry on the same policies in regard to the family estate and the political government. A host of nephews, cousins and other relatives, many of them able financiers and business men, are engaged in the various departments of the gigantic business, managing banks, directing the cattle raising, caring for grain interests or controlling the big mining properties.

The city of Chihuahua itself, with a population of 31,000, is within the ranch proper, and practically all its business interests are under the domination of Terrazas, directly or indirectly. Two large ore smelters, an iron foundry, several cotton-seed mills, a soap factory, a brewery and the banking houses make up the principal business houses of the place. Even the daily newspaper is edited and managed by a connection of the Tarazases.

With the wide domain controlled by this one man, very little of it is under cultivation. By far the greater portion is used for stock grazing, and it is said that at the present time 1,000,000 cattle roam the ranges of the Terrazas ranch. Last year 700,000 calves were branded, so a stockman of the district avers. These figures, it must be borne in mind, do not include the herds of goats, sheep, horses, mules and burros, of each of which there are thousands of head. No pretense is made to state within several thousand the number of heads of stock on the ranch, and this fact is one of the causes for the lack of definite information as to the exact wealth of the Terrazas family.

There is a story told among the vaqueros of the ranch demonstrating the vastness of the herds they have to care for. At one time, so they say, a favorite cousin of Gen. Terrazas was to be married at one of the numerous picturesque ranch houses. The wedding guests were all to come by special train to a point some ten miles distant from the hacienda, and by order of Gen. Terrazas a cavalcade of 1000 vaqueros, all dressed in white and mounted on pure white horses taken from the ranch herds, were sent to the train to act as an escort to the guests for their trip to the scene of the wedding. So many were the horses on the ranch that the thousand pure white ones, without mark or blemish, were found without difficulty.

The city of Chihuahua possesses considerable historic interest as the place where Hidalgo, the father of Mexican independence, called by the Mexicans "the George Washington of Mexico," was shot, July 30, 1811. A statue is erected on the spot to his memory. The great cathedral of the city, costing more than $800,000, is of exceptional architectural beauty, and has an interesting history. Its cost was met exclusively by a percentage tax upon the fabulously rich Santa Eulalia silver mine, located about fifteen miles south of the city and still noted as a producer.

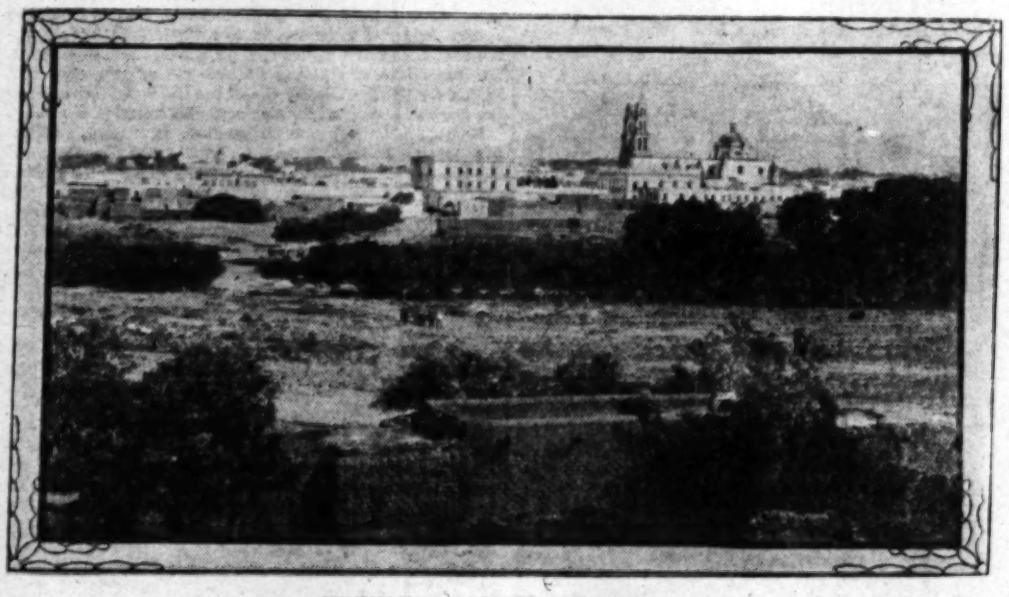
Besides having the premier distinction of being the richest man in Mexico, Gen. Terrazas may claim to be the largest land owner in the world, his ranch holdings easily taking first place for extent among the known properties of today. Other ranches in Mexico frequently count 1,000,000 to 3,000,000 acres apiece, and the Zuloaga family claims 5,000,000 acres, but none approach Terrazas's record of more than 15,000,000 acres.

There is Scotch blood in the veins of the Terrazas family a few generations back, and this may account for their unusual business sagacity. Gov. Creel, the present head of Chihuahua, takes his name from his Scotch ancestors and others of the family, following this Mexican custom, have assumed the same name.

Possession of the immense holdings was secured partly by purchase, partly by other means, some say by appropriation, soon after Gen. Terrazas was sent into Chihuahua to assume the military control of the country and subdue its rebellious people. When he had finished his work, a grateful government gave him large grants as a testimonial of his good work, he bought more and some other tracts were probably confiscated. His election as Governor followed and from that time the Terrazas family has presided supreme over the destinies of the State. It is to be said to their credit, that although the venture has made them the richest family in Mexico today, the subjects of the State have fared well also. They are better paid on an average than are farm hands in other sections of the republic and a general air of prosperity prevails in the little villages and hamlets. Vaqueros on the big ranch, who number thousands, receive half as much again as is customarily paid in Mexico for such work.

It is a singular fact that not an acre of the great ranch is for sale. Parts can be leased, but the policy of the owners has been steadfastly against letting go of a single acre. Concessions for railroad building are the only way in which any of the land has thus far been released. It was upon this same ranch that Gen. Steinman and his colony of Boers were given shelter soon after the South African war, but the colonizing scheme, owing partially to mismanagement and partially to unfavorable circumstances of location, has been almost a complete failure. Few of the original colonists have remained to struggle with the untried conditions, and these few are ready to leave when they can get the means to do so. They hold their land merely under a lease from the Terrazas interests.

GEORGE CLINTON THOMAS.



CHIHUAHUA AND ITS CATHEDRAL.

### RATHER BITTER.

"Father," said Senator Coyne's little son, "what is a mutual friend?"

"A mutual friend," the Senator with some slight bitterness replied, "is a man who always tels you in advance what magazine will muckrake you in next month's issue."

# Europe's Grand Old Man.

## PERSONAL SIDE OF EMPEROR FRANZ JOSEF OF AUSTRIA HUNGARY.

*By a Special Contributor.*

FIFTY-EIGHT years ago today, with bloody civil strife a memory not yet many hours old, Franz Josef, son of an archduke, ascended the Hapsburg throne of Austria.

Today, with the seventy-sixth milestone of his career nearly four months behind him—a life during which "the slings and arrows of outrageous fortune" have often fallen upon him and his—he stands in the eye of the world known not only as the grand old man of European royalty, nor only as the direct and "most apostolic" representative of the glories of the holy Roman empire, wearing the identical tiara of the great Charlemagne, but by that yet higher title of the Little Father of his dual kingdom.

That this should be so is as characteristic a proof of the man behind the monarch as could be given. Sure it is that this good "Father Franz" values that simple phrase far above all that high-sounding preamble of the imperial herald's, which greets him as nine times a king, twice a grand duke, four times a margrave, and so, on and on, till the whole ninety-seven dignified appellations have rung through to their final period.

It was a gay, light-hearted youth, with a taste for war and the pomps of the regal world, who ascended Austria's throne on that December day in 1848. Yet, boy as he was, he saw somewhat into the years that lay ahead, for turning to his father, he said: "Good-by to the days of my youth!" The burden of political dissention, ready to fall upon those young shoulders, (and never lifted since) did, indeed, soon end the joyousness of the past, while all too soon came the added heavier weight of deep personal grief.

"Francis the Unlucky" they came in time to call him. His wife, the beautiful Empress Elizabeth, was assassi-



FRANZ JOSEF OF AUSTRIA.

nated by an anarchist; Maximilian, his brother, was betrayed and executed. Death came to his son, the Crown Prince Rudolph, in a way at once mysterious and tragic. The Duchess d'Alencon, sister of Elizabeth, was burned to death in the Parisian Charity Bazar fire; while, as if to cap the climax, scarce two years ago, his favorite grandchild, the pretty little Princess Elizabeth, after marrying a man of whom the Emperor heartily disapproved—Prince Otto of Windisch-Gratz—shot her husband's mistress, whom she had surprised with him at Prague.

As the daily-continued strife of the statesmen about him had put an end to his desires for war, so these accumulating sorrows killed for ever his liking for courtly ceremonies and the brilliant ways of life. No monarch rules today who permits of such democracy of approach; none other is so refreshingly frank. In his tastes and daily habits Franz Josef is as simple as though the great ones of the earth never addressed him as "Cher Cousin et Frere." He whose hearth has been stricken so sorely still loves home life and craves its affection. He who has had to meet so much that might well have made him bitter and morose, is possessed both of the soul of justice and an appealing charm of manner.

They tell in Vienna a story which admirably illustrates the man's amazing frankness. A noble had so far forgotten his overlord's traits as to voice in his presence ideas concerning how few people he considered fit companions for his titled self, when the Emperor said quietly but clearly: "Were I like you, sir, in such anxious search for blood equals, I would find companions only with the dead Hapsburgs."

Yet another tale, which includes one of the few jokes that have been played on the venerable Emperor-King, has to do with an excursion once made to a corner of his broad domain not well known to him. A wealthy duke had sent word to the Hofburg palace that he had made all preparations suitably to entertain His Majesty, but Franz Josef, true to his democratic preferences, made reply that he would much rather stay at the local inn. Now there was no inn at the hamlet, and so without further correspondence the duke had a great sign painted, "L'Hotel de l'Empereur Josef," which was hung before the ducal castle (fortunately for the joke, a modest-appearing one.) There the imperial cavalcade was received. The duke was dressed as mine host; each gentleman of his menage masqueraded as butler, valet, waiter or porter; the court ladies had donned the white caps and short skirts of inn maidens; and the very postilion who drove His Majesty was a princeling, smiling silently at his liveried self. Franz Josef laughed, when the riddle was later read to him; but what else was there for him to do?

The work day of Austria's ruler is in very truth a daily routine. Prince Bismarck once commended his steady industry, and age has lessened neither the hours nor the amount that each one sees accomplished. Franz Josef is up at 5:30, has a cup of coffee and a slice of unbuttered bread, and then, after a few moments' brisk walking in the Schonbrun gardens, he spends the time till breakfast (served at 8) reading his paper. This sheet, by the way, is like no other in the world, for it is made up of clippings and condensed "rewrites" on all topics in which the imperial secretary believes his master will be interested, cut from the dailies of half a world and pasted upon square sheets of paper, which then are fitted into a holder. The idea now has become quite common to royalties, but it originated thirty years ago in this very Emperor's mind. He wants all that will concern him, disagreeable or otherwise, and would merely have culled out the mass of matter which would do no more than waste time that he uses far too well to permit of its being thrown away.

After a light breakfast, Franz Josef drives into his capital, and the morning is spent at the stately Hofburg, where twice a week any subject in the dual kingdom, no matter how lowly born, may have personal audience. Standing alone, by a table where lies a list of those who have petitioned to see him, with their errands briefly indicated, the Emperor talks with his "children" face to face. Frequent slips, such as "Your Excellency" or even "Mr. Emperor," are unheeded, and to hear the Kaiser easily conversing in the dialects of his many-tongued land is an experience unique in regal receptions. He drops into Hungarian for one set of subjects; into Polish for the Galatians; Czeck for the Bohemians; Italian for the people of Trieste and the Adriatic seaboard.

Not all petitions can be granted, of course, but the great man's manner is so truly gentle and the charm of his words so real, that even the most disappointed come away full of love for that "Little Father."

It was many years ago that the actress Katti Schratt won the royal regard during such an audience. She had never been addressed by so exalted a personage before, and all she could bring herself to was to make a deep (but silent) courtesy.

"Well, Frau von Schratt, what have you to say?" came the smiling query.

"I had it all beautifully by heart, Your Majesty," she replied with a frankness which quite won the imperial heart, "but with you looking at me I can't remember a word."

From that moment began a friendship which still continues, giving the monarch frequent opportunity of spending a half hour in easy conversation, with the affairs of state forgot. The late Empress did all in her power to promote this helpful companionship, and often did the trio foregather in her little drawing-room for the afternoon cup of tea.

Following the noon luncheon, which seldom consists of more than a bowl of soup, some boiled meat, and a glass of beer, comes more public work; conferences with officials and consultations as to this document or that policy; and then, before the 7 o'clock dinner, there is usually an hour to be spent with any of the royal grandchildren that may be in town—walks and games and stories told. After dining (again is it a frugal meal and quickly over) comes the opera or the play, and then the day ends. If the Burg theater is closed and no comedy is in town to be laughed at, Franz Josef is often abed before 10, with a single glass of sherry first; he drinks no other wine, and never more than a nightly glass of this.

Time was when the Kaiser smoked furiously—long, very black cigars, fitted with a tiny straw that they might draw the more easily; but those days have passed, and the pipe has gone with them. Nowadays when "Austria" smokes it is a Havana, small and light, and even that through a meerschaum holder.

For book and cards he cares little; motoring he actively dislikes. Shooting and mountain climbing are his favorite pastimes, and at each he is a tireless adept. Lately he has become intensely interested in orchid raising, especially in the hybridization of the curious plants, fully 20,000 of which now fill their special greenhouses on the Schonbrun estate.

These are the things for which the gossipy world (and Franz Josef hates gossip above even the motor car) knows the venerable Emperor. The chancelleries of Europe know him as the most astute statesman on the continent, while those who come into personal contact with him all appreciate the splendid retentiveness of his memory, his innate instinct for affairs, and his ever-present, overruling conscientiousness. That he is by far the most accomplished linguist among living royalties is a widely-recognized fact.

Apropos of this last ability of the Emperor-King may well be recalled a happening of the long ago, when he, then only archduke, accepted the Governorship of Prest. Appearing before the assembled nobles of proud Hungary, he spoke to them in purest Magyar, their tongue, that no other archduke had ever before troubled himself to learn. Scarcely had he begun when that mighty audience was on its feet. Swords and caps were waved in a frenzy of enthusiasm, and the very roof seemed to rock with the thunderous cries.

"Perhaps "Father Franz's" popularity began even then, and certain it is that no other prince of the House of Hapsburg has enjoyed such universal respect and reverence. A keen observer of national conditions in Austria-Hungary has described him as "the most loved king in his own land living, and the ruler held in the world's highest regard," and this is strictly true. The man who is today celebrating the fifty-eighth anniversary of his accession to power is genuinely loved by those he rules—a love having in it much of the intimate, unreasoning affection of child for father—while from political opponent as well as supporter, from high and low, strange and familiar, he enjoys sincere, full-measured respect.

There lives in Philadelphia a former subject of Franz Josef's who, at first hand, tells of a happening which throws an indicative sidelight on his deep love of a whole people. Before Anton came to America he was employed in an inn well to the south of the Tyrol, and he had never seen the ruler of the country. On a certain day, when the news had spread that no less a personage than Franz Josef would pass the inn during the day, Anton, during a dull half hour, walked away from his post, to see if he could perchance catch a glimpse of approaching royalty from a lift in the road along which they were to come. While there, a serious-faced gentleman rode up and asked the way to an inn, and good Anton, after giving directions, asked in his turn: "Have you seen the Emperor?"

"Very recently," came the reply.

"Are you sure?" was the next query. "Do you know him certainly?"

And Franz Josef replied, "I ought to. I have shaved him often enough."

The monarch's generosity is another cause of this popularity of his. He is lavish in his gifts to charities, is constantly doing something from "the privy purse" for theaters and libraries and public parks, makes generous gifts in coin to all the thousands employed in his castles and chateaux whenever his "name day" comes round, while that dozen of venerable men whose feet are washed by the devout ruler each Maundy Thursday always depart after that ceremony considerably richer than when they arrived.

To meet all of this, and the imperial expenses, too, including the large allowances annually made for a small army of relatives, one must needs be rich. Franz Josef has a civil list worth something in the neighborhood of $5,600,000 a year, three-fifths of it coming from his Austrian empire and the rest from the Hungarian kingdom, yet even this is often strained by the demands made upon it, so that recently the donor of these munificences has entered the field of industry; the product of the royal vineyards now goes to market.

It may be that there will come some day a need to sell the "Mirage," an opal now resting among the crown jewels of the land, though it is the personal property of Franz Josef himself. If that time should come, who will bid for such a stone? Its seventeen ounces of ever-shifting brilliancy have been roughly valued at $350,000.

But pecuniary questions are not the sort that come to trouble the venerable monarch. The political parties which burden the two lands now joined under his wise rule, are at bitterest odds. More than this, they grow further apart with every day, till the future looms more and more threatening. Calm-thinking men are beginning to ask themselves what is to happen when this beloved old man dies, and that personal influence is removed which thus far has kept the turbulent factions from coming to actual internal war.

This query well may interest all the world. The present situation in Austria-Hungary, quite apart from its intrinsic interests, demands attention by reason of the international issues at stake. Austria, a first-class power and a peaceable one, now acts as a steadying force in European politics. With her 2,000,000 soldiers she must be consulted, and her policy is usually dictated by a spirit of moderation. At the present moment, both the internal state of Russia and the uncertainties of Balkan politics make it more essential than ever that the state of affairs should continue, and the balance of power on the continent be left undisturbed. For, should Austria and Hungary separate (as is freely predicted, in the event of Franz Josef's death), one great power would disappear, its place to be taken by two second-class states. That unquestionably would mean that the ever-troublesome eastern question would enter upon an entirely new phase, and Russian autocracy well might find its last hope in a project of Pan-Slavic expansion.

The Emperor, however, shows few signs of his age. The heavy lines of his face may have grown deeper during the past few years, and certainly his old-time bearing of nonchalance and easy grace has given way to a certain stiffness of carriage. But he still receives his subjects, standing four hours at a time to talk with them quite as intimately and as interestedly as ever. Still he hunts in the Murzsteg, climbing its heights with all the enthusiasm of a man twenty years his junior. He shows no readiness to join his murdered Empress and their ill-fated son in the vault of the Capuchin Church in Vienna.

"Long live our Little Father!" "Long live Father Franz!" cry his people when he rides among them. And the world which honors good men as well as able statesmen, echoes the prayer.

WARWICK JAMES PRICE

### EGG WORTH $250.

The costliest of all eggs is the largest as well. It is the egg of the extinct aepyornis, and it is big enough to hold two gallons of water.

The aepyornis is supposed to be the roc that is made famous in the narrative of Sinbad the Sailor. Sinbad the reader of the "Arabian Nights" will remember, fastened himself to the leg of a roc, and the bird flew down with him into a valley ful of diamonds.

In Madagascar a number of aepyornis skeletons have been found. These prove the bird to have been over twenty feet in height. It had a long neck and long legs. It looked like an ostrich several times enlarged.

There are a half dozen aepyornis eggs in existence. They are worth from $200 to $300 apiece. They are a foot long, a yard in circumference, and in capacity equal to 135 eggs of the modern hen.



# Dr. Root-of-Plu

## AN OLD SHINTO MEDIC JAPAN.

*By William Edgar Gei*

TWELVE hundred feet above th summit of the mountain, with view, is the picturesque little h in-the-Bed-of-the-River. The name The wee village is a place of infinite dately perched itself on a precipite down with an air of self-respect on of trim trees and elaborate orchard dainty houses with paper walls and cluding a soleian inn, is the melanch eccentric old Dr. Root-of-the-Plum-T you may call him Ume moto yohei years of age, and is Shinto.

The wrinkles of a thousand moons, a thousand years, lie streiched upon His smile was vast and angular, a chasm in the waste of features. It w like the grin one sees on ridiculous skulls in funny periodicals. His han almost seemed artificial. I would hav by moonlight, for weird and ghostly that strange, unearthly face in the lu was nevertheless a fascination about

This ancient doctor did not try to im or clamor, but was silent and solemn, his personality being heightened by kimono which he wore. Of course a plum tree stood in his miniature ga stone lantern. Near by a lovers' tree tal story. A lovers' tree is composed species, with boughs so intertwined which is which. Amid these surround Medicine Man of the Mountain. A sa



fast passing away, though some still linge ascent of the parchment M. D. into popula

He sat crouched on his haunches warm an ancient fire pot. When I asked him ho practiced medicine, he smiled and with chopsticks shook a live coal out of its b an irate parent sometimes with the assi chopsticks helps a live urchin out of the said:

"I have forgotten how many years, b many, many years, and my father before kind of medicine."

The medicine was most remarkable in parts. As to the number of cures it has deponent sayeth not. The process of its just this: The old man shoulders his gun into the mountain and shoots monkeys. fully skins, removes the meat, and burns charcoal. This cellular charcoal he beats thing similar to a chemist's mortar, keepin ized portions of one bone distinct from tho For diseases of the bowels he gives a medi composed of nothing more, and certainly than the ground, burnt thigh of a monkey

"Tell me exactly how the monkey is asked.

His face lit up as a dark forest when evening sun, and he spoke the answer in a fidential voice. It is prepared by being bu are set up, an iron kettle is placed before bones are burned by the heat in the kettle no hokey-wokey words said over it; there tations; there is nothing of the soothsaye when the medicine is put up into packets, with the government revenue stamp.

There is enough medicine in a package to I purchased some, and think it will last me that. For the benefit of readers who are af the list of remedies:

Ground monkey skull for headache

# Dr. Root-of-Plum-Tree.

## AN OLD SHINTO MEDICINE MAN OF JAPAN.

*By William Edgar Geil, F.R.G.S.*

TWELVE hundred feet above the sea, on the utmost summit of the mountain, with a most entrancing view, is the picturesque little hamlet of Wild-Hog-in-the-Bed-of-the-River. The name is not picturesque. The wee village is a place of infinite leisure. It has sedately perched itself on a precipitous cliff, and looks down with an air of self-respect on the hills and downs of trim trees and elaborate orchards. In this nest of dainty houses with paper walls and colored mats, including a solemn inn, is the melancholy residence of the eccentric old Dr. Root-of-the-Plum-Tree, or, if you wish, you may call him Ume moto yohei. He is four score years of age, and is Shinto.

The wrinkles of a thousand moons, I was about to say a thousand years, lie stretched upon his shrivelled face. His smile was vast and angular, and made an awful chasm in the waste of features. It was sad and ghastly, like the grin one sees on ridiculous pictures of human skulls in funny periodicals. His hands were bony, and almost seemed artificial. I would have liked to see him by moonlight, for weird and ghostly must have looked that strange, unearthly face in the lunar beams. There was nevertheless a fascination about him.

This ancient doctor did not try to impress one by noise or clamor, but was silent and solemn, the impression of his personality being heightened by the somber blue kimono which he wore. Of course a cherry tree and a plum tree stood in his miniature garden, and a gray stone lantern. Near by a lovers' tree told its sentimental story. A lovers' tree is composed of two different species, with boughs so intertwined that none can see which is which. Amid these surroundings then was the Medicine Man of the Mountain. A sample of the past, fast passing away, though some still linger to watch the ascent of the parchment M. D. into popular favor.

He sat crouched on his haunches warming himself at an ancient fire pot. When I asked him how long he had practiced medicine, he smiled and with the fire-iron chopsticks shook a live coal out of its bed of ashes as an irate parent sometimes with the assistance of twig chopsticks helps a live urchin out of the feathers, and said:

"I have forgotten how many years, but it has been many, many years, and my father before me sold this kind of medicine."

The medicine was most remarkable in its constituent parts. As to the number of cures it has wrought, this deponent sayeth not. The process of its preparation is just this: The old man shoulders his gun and goes out into the mountain and shoots monkeys. These he carefully skins, removes the meat, and burns the bones into charcoal. This cellular charcoal he beats up in something similar to a chemist's mortar, keeping the pulverized portions of one bone distinct from those of another. For diseases of the bowels he gives a medicine which is composed of nothing more, and certainly nothing less, than the ground, burnt thigh of a monkey.

"Tell me exactly how the monkey is prepared," I asked.

His face lit up as a dark forest when bathed in the evening sun, and he spoke the answer in a low and confidential voice. It is prepared by being burned. Stones are set up, an iron kettle is placed before them, and the bones are burned by the heat in the kettle. There are no hokey-wokey words said over it; there are no incantations; there is nothing of the soothsayer's art; and when the medicine is put up into packets, it is stamped with the government revenue stamp.

There is enough medicine in a package to last a week. I purchased some, and think it will last me longer than that. For the benefit of readers who are ailing I insert the list of remedies:

Ground monkey skull for headache. Ground monkey thigh for stomach and bowels; ground upper leg bone for childbirth; ground arm bone for pains in the arms and legs; ground charred wolf bone for all kinds of wounds; and so on—that is, until the old man dies.

This monkey charcoal medicine is an improvement on the Buddhistic scheme. By it the first thing to do when one falls ill is to swallow in warm water an image of Buddha on soft paper. Should this fail to effect a cure, as sometimes happens, I would recommend old Root-of-the-Plum-Tree's charcoal. He is very reasonable in his charges. Indeed, he refused to accept any pay from me, but he had a weird and uncanny reason for not taking my sens.

It seems that the night before, when sleeping on his quaintly-quilted comfortable in the east room, he had a dream of impending danger. Early in the evening he had his last smoke, and the door of the quilt closet having been shoved along, the little Japanese woman, his son's wife, drew out the comfortable creations, heaped them on the clean mat on the floor, threw down a little pillow about the size of a Bologna sausage, lit the paper lamp, drew the paper doors together, and old Root-of-the-Plum-Tree turned in for the night, his little 7-year-old grandson sleeping at his side.

The dead of night had passed when the old doctor had a vision that made his blood run cold, if it ran at all, and enthused the remaining hairs on the top of his scalp. He looked anxiously around, as if expecting to see some frightful monster ready to pounce upon him. He woke the lad and bade him go in hot haste and fetch his father.

The old patriarch of Hog-in-the-bed-of-the-River was terror-stricken because in his dream he saw coming from the west and facing the east a huge and hungry lion. His vivid description formed the following picture in my mind. The eyes of the monster bulged out like the bungs of a vinegar barrel; his tail stood out as stiff as a weather vane; and his shaking mane was raised like the crest of an infuriated rooster. His claws extended far out of their cushions and left deep tracks as he came bounding along. Out of his nose he snorted foam like that of Niagara Falls, and his roar was terrifying. This animal came on in leaps and bounds, sometimes on all fours, sometimes on his hind legs, his tail sweeping the earth into clouds of dust.

He was headed for the home of old Root-of-the-Plum-Tree as if to pull out his heart for having killed so many of the monkeys of the forest. With this Numidian monster there came two wild and savage men. They were not his trainers, but rather his companions in deeds of violence. That was the way the medicine man of the mountains described to me his blood-curdling, bone-shaking, marrow-freezing, terror-producing, awful dream.

As the aged Japanese doctor shook the ashes out of his pipe, he said:

"This dream was to tell me of your honorable approach! For my medicine I want no sens. Take what you will. This is a most honorable occasion."

Root-of-the-Plum-Tree is Shinto. It might be well to remember that the name means simply "God's Way"; nothing more nor less. The Shinto cult or religion is supposed to have no sacred books. It is the old religion of Japan. Underneath a surface of Buddhism and a variety of other "isms" is the substratum of Shintoism. It has two parts, about equally divided: First, the worship of ancestors, suggesting the native ancient faith of the Chinese; and, second, the adoration of Nature. The first precipitates hero-worship, and the second brings out beauty, cherry blossoms, plum trees and exquisite gardens. Japan is "The Land of the Rising Sun," that is, it is a religious land.

Many surprises attend a study of hero or ancestor worship. It was one of the religions of the Friendly Islands, and may have been at one time the religion of all Polynesia, perhaps of all savagery. In Scotland the chiefs were buried on lofty elevations that they might watch over the clans. There are traces of ancestor worship in many lands and in many ages. It is a comfortable religion. But ancestor worship survives most conspicuously in the effete civilization of China and in the modern civilization of Japan. The Japanese are the only people who have grafted Shintoism or anything like it on a western educational system. The Shinto worship is a worship of lovers, an eternal courtship, the society of spirits enjoyed by those who are still in the flesh. At a certain shrine Togo told the spirits of his victory.

The Japanese are religious. They may not profess much faith in Buddhism, Confucianism, or even Shintoism. They may simply acknowledge the curious code of morality called Bushido. This is a code of honor. But the worship of imperial and other ancestors is in the blood and fiber of the nation. This is the last stronghold for Christianity to assault.

Even when sufficient allowance is made for the exaggerations likely to creep unawares into statistics on Christian missionary work in Japan, there remains a big balance on the side of success in winning the smallest of the yellow races to the Christ. The old medicine man with his monkey skulls, and a thousand other superstitions, will be crowded out by western science and the last to leave the land of the Mikado will be false religion.

At Wild-Hog-in-the-Bed-of-the-River the missionary is welcome, as I found that he was all over Japan. At one time I thought that Christianity would make a sudden conquest of Japan, but I am now of the opinion that a long siege is in prospect. As the Japanese government permits Dr. Root-of-the-Plum-Tree to put imperial revenue stamps on his charred monkey bones, simply waiting for a new generation to obliterate the ancient monkey business, so with some one new generation will come a complete turning from ancestors and Buddha. The indications fortunately now point in the direction of the Christianizing of Japan by the accumulation of individual converts, and not by imperial decree. The Mission Boards and Societies are to be congratulated on the slow, sure and sane progress of Christian missions in the newest great nation of the earth.

[Copyright, 1906, by W. E. Geil.]



DR. ROOT OF THE PLUM TREE

### AUTOMOBILES ON TOMBSTONES.

"I introduced an automobile into a tombstone design for the first time eight months ago," said a dealer in tombs and vaults. "Since then I have made two other automobile designs.

"The first was for a Down-East millionaire, who invented an automobile attachment that brought him in a large fortune. A granite shaft, crowned with an angel, marked his grave, and the angel held in her hand an idealized automobile driven by a winged boy. This was intended to signify that the man always stuck to the right road, or else it signified that he made his pile quick out of that invention—I forget which now—it is so long ago.

"The second autmobile formed the pediment of a handsome monument. Erect in the car stood a beautiful winged girl, her hair and garments blown backward in the wind, her hand shading her eyes. The car was only suggested, hewn roughly in the marble, and altogether the design made a very imposing tomb for a noted racer who died last spring.

"The third automobile was introduced in a panel in a vault to commemorate the death of an automobile manufacturer.

"You know how many people are killed automobiling, so that it seems at times almost as if the automobile had been invented for the sole purpose of ridding the world of the useless, the idle, and the dissipated! Well, of all the tombs of those killed in that way, not one, so far as I can gather, has had an automobile introduced in its sculpture. It is only where the automobile has proved a benefit that we find it on a grave stone."

### FILIPINOS ARE GOOD WORKERS.

I was tremendously impressed with the adaptability of the Filipino laborers, and the fact that they make such efficient workmen when properly trained. The manner in which these people take hold of things when they are given a fair chance is simply marvelous. I know one man who went to the Philippines fourteen years ago and settled down among a tribe who lived in trees, ate fish and roots, and wore what clothing came handy. It was on a hardwood timber tract. Today these "Bicols," for that is the tribe to which they belong, live in nice homes, and have schools, churches, a brass band, a dance hall, and last, but not least, they are excellent lumbermen; they know all the varieties of the trees and their value, and how to cut them. They have never left the cuttings, nor have they been affected by famine or pestilence, nor did they desert to join the insurrection. Six of these, boys between the ages of 17 and 28, rowed me 200 miles along the coast of Southern Luzon in four days without a stop. I don't believe the heaviest of them weighed over 130 pounds. They ate three good hearty meals a day of rice and fish, and at night, when the heavy life boat had been pulled upon the beach and turned over, they slept like logs under its shelter. At the end of the trip they seemed as fresh as at the beginning. For endurance, Mr. John Orr, who trained these boys, would match them against any crew in the world. They have defeated French, English, German, American and Spanish sailors in boat races.—[Hamilton Wright, in Leslie's Weekly.

### OPEN HOUSE.

Father had just sunk the carving knife into the turkey when there came the usual ring at the bell.

"Look here, Maud," he said sternly, "if that young man of yours is going to call four nights a week regular, tell him to come after dinner."

"It isn't necessary, father," replied the young girl. "That's what he comes after."

### WHEN HE WAS RECKLESS.

Justice of the Peace: You say that couple wishes to be married? But the bridegroom is drunk!

Father of the Bride: Yes, judge, excuse me, judge, but it's only when he's drunk that he will consent to marry her.—[Translated for "Transatlantic Tales," from Le Journal.

# Some Leading Cartoons of the Day.




DENVER REPUBLICAN




MINNEOPOLIS JOURNAL

WHY NOT?




CHICAGO TRIBUNE

LONG-RANGE SNAPSHOT FROM LINCOLN, NEB.




CHICAGO NEWS

UNCLE, HERE'S A NEW ONE TO ADD TO YOUR COLLECTION




HARRIMAN AND HIS NEW TRANSCONTINENTAL SYSTEM

PITTSBURG GAZETTE




DENVER POST

December 2, 1906.]

## The Pullet M

### How an Ostrich Brou to Its Owner.

*By a Special Contrib*

GRANDPA and I lived alone in Ca owned a few acres of land, m untilliable. A part of it had once by miners in search of gold.

Grandpa was more than eighty year singularly well preserved. He was the of good-temper and good-will.

He had long desired to sell our rook "farm" and return to Ohio, whence h my parents before I was born. My f died when I was three years old, leav pa's care. His dearest wish was to b near his daughter Isabel, in Ohio, for

But no one wanted to buy our little land, and we could not hope to buy we could sell that.

Grandpa was too old to work hard, thirteen years old.

But grandpa was very dexterous wit used to carve beautiful canes and exqui ments, for which he found a ready sa

I reared poultry, which we marketed mining town. Our wants were not ma aged to live.

My efforts and success at poultry-rear praise for me from certain of the m ville. One of them especially, a man Hannin, who had taken a great liking used to visit us occasionally, took muc turkeys, ducks, and hens. Hannin, nev in one locality, but he was known as a mines.

One evening he came to bid us good was going to South America. A few grandpa received a strange cage by "Poultry," from Buenos Ayres. It slatted wooden box, divided into two co of which was empty. The other one co ward looking bird, very long in the ne

The empty stall was marked, "Roost old." The one containing the queer bird "Pullet; three months old."

"What kind of a bird can it be" I as

"Why, it's a young ostrich!" he a must have been two of them when t Ayres, but one of them, no doubt, died had to throw it away."

On the back of the card I found this "Miss Nora Castelburg: I have offe that the climet of Californi would be su farming. I will send you a pare to try. they will fetch you some money by an to you and your poultry.

I was greatly pleased with my present and from South America! It was some and delightful to think of.

But grandpa looked a little perplexed ried. He knew that our land was not and had no doubt that if we allowed t at large it would run away; while if w confined it would consume almost as m pig, and be likely to die before long.

But he did not spoil my pleasure thoughts.

We took the bird home, and grandpa r tition from her box so as to give her mo about, until he could prepare a better p

I named my ostrich "Pullet," as the ca had designated her. She was quite tame, to her close acquaintance with the sail gers during her long sea voyage.

As soon as he could do so, grandpa b stable, in which we kept her, taking go the door shut. But she consumed enor of grain and vegetables, besides all the and finally I decided to put her out and herself.

I opened her stable door and she Stretching herself upon tiptoes, she fla fluffy wings and then stood motionless.

Something in the free air seemed sud her that she once had mates and playfel species.

So, straining herself to her greatest eyed the country far and near and c loudly, for her lost companions.

Hearing no response, she solemnly where the turkeys were sunning themse accord, they fled from her, and when she low them they used their wings and pla above her reach. Then Pullet looked u them.

The turkeys distrusted her. From th vations they surveyed her critically, and vited her to "quit."

But when at length she sat down u beneath their tree and began to dress he they seemed to think better of her. O ventured to descend and walk around h her somewhat suspiciously.

But Pullet and the turkeys grew to friends, and all the summer through, and let lived, her only companions were tha accompanied them in their rambles ev alfalfa fields and through the neighborin

When the turkeys came home at eveni duced them to do by feeding them a litt same also, stalking along in the midst of indifferent to all questions of race or

teamster who attempts to steal it away....Seattle youth claims he was shanghaied in San Francisco....G. J. Griffith, millionaire from

# The Pullet Mine.

## How an Ostrich Brought Riches to Its Owner.

*By a Special Contributor.*

GRANDPA and I lived alone in California. Grandpa owned a few acres of land, most of which was untillable. A part of it had once been worked over by miners in search of gold.

Grandpa was more than eighty years old, but he was singularly well preserved. He was the very embodiment of good-temper and good-will.

He had long desired to sell our rooky little California "farm" and return to Ohio, whence he had come with my parents before I was born. My father and mother died when I was three years old, leaving me in grandpa's care. His dearest wish was to buy a little home near his daughter Isabel, in Ohio, for himself and me.

But no one wanted to buy our little, valueless bit of land, and we could not hope to buy elsewhere unless we could sell that.

Grandpa was too old to work hard, and I was only thirteen years old.

But grandpa was very dexterous with his hands, and used to carve beautiful canes and exquisite mantel ornaments, for which he found a ready sale from tourists.

I reared poultry, which we marketed at an adjacent mining town. Our wants were not many, and we managed to live.

My efforts and success at poultry-rearing elicited much praise for me from certain of the miners about Oroville. One of them especially, a man named William Hannin, who had taken a great liking to grandpa, and used to visit us occasionally, took much interest in my turkeys, ducks, and hens. Hannin never remained long in one locality, but he was known as a lucky man in the mines.

One evening he came to bid us good-by, and said he was going to South America. A few months after this grandpa received a strange cage by express marked "Poultry," from Buenos Ayres. It was a strongly-slatted wooden box, divided into two compartments, one of which was empty. The other one contained an awkward looking bird, very long in the neck and legs.

The empty stall was marked, "Rooster; three months old." The one containing the queer bird bore the legend: "Pullet; three months old."

"What kind of a bird can it be" I asked grandpa.

"Why, it's a young ostrich!" he answered. "There must have been two of them when they left Buenos Ayres, but one of them, no doubt, died at sea, and they had to throw it away."

On the back of the card I found this message:

"Miss Nora Castelburg: I have often herd it guessed that the climet of Californi would be sutable for ostretch farming. I will send you a pare to try. If they do wel, they will fetch you some money by and by. Good luck to you and your poultry. W. Hannin."

I was greatly pleased with my present. A live ostrich, and from South America! It was something wonderful and delightful to think of.

But grandpa looked a little perplexed, and even worried. He knew that our land was not securely fenced, and had no doubt that if we allowed the ostrich to get at large it would run away; while if we kept it closely confined it would consume almost as much grain as a pig, and be likely to die before long.

But he did not spoil my pleasure by speaking his thoughts.

We took the bird home, and grandpa removed the partition from her box so as to give her more room to move about, until he could prepare a better place for her.

I named my ostrich "Pullet," as the card upon her box had designated her. She was quite tame, owing, perhaps, to her close acquaintance with the sailors and passengers during her long sea voyage.

As soon as he could do so, grandpa built her a little stable, in which we kept her, taking good care to keep the door shut. But she consumed enormous quantities of grain and vegetables, besides all the grass I gave her, and finally I decided to put her out and let her shift for herself.

I opened her stable door and she walked forth. Stretching herself upon tiptoes, she flapped her small, fluffy wings and then stood motionless.

Something in the free air seemed suddenly to remind her that she once had mates and playfellows of her own species.

So, straining herself to her greatest height, she surveyed the country far and near and called, long and loudly, for her lost companions.

Hearing no response, she solemnly walked over to where the turkeys were sunning themselves. With one accord, they fled from her, and when she essayed to follow them they used their wings and placed themselves above her reach. Then Pullet looked up and called to them.

The turkeys distrusted her. From their various elevations they surveyed her critically, and cautiously invited her to "quit."

But when at length she sat down upon the ground beneath their tree and began to dress her fluffy plumes, they seemed to think better of her. One by one they ventured to descend and walk around her, still eyeing her somewhat suspiciously.

But Pullet and the turkeys grew to be the best of friends, and all the summer through, and as long as Pullet lived, her only companions were the turkeys. She accompanied them in their rambles everywhere, over alfalfa fields and through the neighboring gulches.

When the turkeys came home at evening—which I induced them to do by feeding them a little grain—Pullet came also, stalking along in the midst of the flock, quite indifferent to all questions of race or [illegible] condition. Indeed, she seemed to be their self-selected leader, and the rest of the flock followed her obediently.

When the turkeys flew up to their high perches Pullet would march demurely into her little stall and sit down upon the floor to sleep. Here, every evening, I visited and petted her. Poor Pullet! How I liked her, and what a source of amusement her queer ways were to me!

She was always irresistibly attracted by any bright object, and had a habit of pulling at the buttons upon my dresses and shoes. I had a blue flannel jacket, trimmed with a double row of small gilt buttons, which sometimes tempted Pullet so strongly that I had to cover the shining disks with cloth in order to save them from being torn off.

I have since been told that all ostriches will pick up and try to swallow almost any bright or lustrous small object.

Pullet was less than a year old when we gathered our first crop of plumes from her. I sold them to a milliner in Sacramento. Soon afterward Pullet was attacked by a strange malady. I called it a cough, and attributed it to a cold caused by the loss of her feathers. For this cough I tried several remedies, but the symptoms grew worse.

At last Pullet came home one evening, lagging wearily several rods behind the turkeys. Upon reaching her stable she stumbled in, and dropped down upon the bed of clean hay I had made for her.

Grandpa came to look at her and said he feared her days were numbered. Her paroxysms of coughing were most distressing.

Next morning Pullet was stretched dead upon her hay. As she had died of an unknown disease, grandpa thought best to dissect her body.

In the crop he found a fatty tumor, which had evidently strangled her; and what was more remarkable, in her great gizzard were a quantity of pebbles—vermillion-colored, mottled white—and a double handful or more of gold nuggets, polished and brightened by the friction and the chemical action of the bird's stomach. She had picked up these nuggets somewhere in her rambles about the gulches, and had swallowed them with her usual alacrity.

After inspecting them closely and guessing at their value, grandpa finished his work of dissecting and buried poor Pullet's body. Then he returned and began to separate the gold from the common pebbles in the pan.

"If we knew where she came across these," he said, "we might find more."

Our little "farm" was bounded upon its eastern side by a small mountain stream, which flowed through a rock-walled trough a hundred feet or more deep and twelve to twenty rods wide. The stream ran for the most part near the middle of this trough, but here and there it veered to right or left and washed against the base of the cliff. At some points this washing had been continued until masses of rock had tumbled out into the channel. Some of these masses were so large that the floods could not move them and they lay as they had fallen. Trees were growing upon some of their tops.

A mass of rock that I named the Leaning Tower was a kind of peak, which at some former time had been split off from the face of the wall. It now leaned out at an angle from the main wall, to which its inner base still clung, while its outer one, next to the stream, was washed by deep water.

Its inner, or upper base, could be reached easily from our house, the top soil and loose shale having slid down into the gap between the wall and peak so as to form a gradual slope. From thence a narrow path, close to the wall, led down to the edge of the stream.

Down this path my turkeys often went for water. A few days after Pullet's death three of them were missing, and I went to the trough in search of them.

Walking in careless, child-fashion, I almost stepped off a hundred feet in sheer height, for the Leaning Tower had fallen out into the stream, carrying with it the sloping bank of soil and stone and leaving a bold cliff exposed.

There was nothing for me to do, if I wished to enter the trough, but to go half a mile further up the stream, where another path led down. I hurried on and ere long was at the bottom of the trough, searching for my turkeys.

I reached the place where my tower lay, amid tons of scattered débris, sprawling across the stream.

It had fallen diagonally, in such a way as to turn the stream out of its course, and to some extent to dam it and deepen the water upon the upper side.

Stepping from boulder to boulder, and keeping near the wall, I struck at length a stretch of turf and gravel that led easily up on the fallen mass. I climbed it in order to see if my turkeys were in sight upon the other side.

Not seeing them, I picked my way down to the level of the stream again.

In a bed of gravelly sand, where the stream had run deep before the present obstruction had turned it into another course, I saw several of Pullet's queer tracks. She had visted this place, then, after the "tower" fell.

I stopped and looked at the tracks closely, thinking to myself that they were the last tracks of hers that I should ever see.

At the bottom of one of these tracks a pebble had been pressed down into the wet sand by Pullet's weight. Aimlessly I picked up a piece of slivered stone and dug the pebble out.

It was a nugget of gold.

Remembering what grandpa had said about finding more gold where Pullet had found hers, I fell to searching the gravel bed minutely.

I picked up quite a number of the yellow stones, and in my eagerness to report my find to grandpa, I quite forgot about my missing turkeys, and started homeward carrying the nuggets carefully in my apron.

As I passed over the mound of earth which clung about the tower's uprooted base, I looked up at the face of the cliff so recently laid bare.

I saw there streaks of glistening quartz and veins of an unknown ore, and one great yellow seam of gleaming gold, that looked as if it had been melted and poured down into a wedge-shaped fissure, it was so bright and pure.

Talk about "miners' frenzy!" I know what it is, for I have felt it, and never in my life do I expect to feel again so strange and delightful an exultation.

My feet were like wings. Down the loose mound of turf and shale, from boulder to boulder across the dammed waters of the stream, and up the steep path to the green earth above, they flew with me, bearing to grandpa the news of my wonderful discovery.

Gasping and panting I came to him. I showed him the small treasure in my apron, and told him of the great glittering seam of ore in the cliff beneath our land.

Then I sat down and cried and told him about poor Pullet's tracks in the gravel-bed.

Grandpa could scarcely believe that the yellow vein I had seen was actually gold; but the next day an expert who came over from Oreville pronounced it genuine.

The news spread far and wide, and next week grandpa was offered twenty thousand dollars for our little home, and a percentage of all the mine should yield above a certain amount.

"I am an old man," said grandpa, "and I cannot work this property. I wish to leave it so that it shall be of the best advantage to this little girl and my daughter in the East. I will accept your offer, and Nora shall name the mine."

I named it, of course, the "Pullet Mine," for had not Pullet discovered it? Within a little time we went back to Ohio, where grandpa lived in peace and comfort to his ninetieth year close beside his loved daughter.

FRANK H. SWEET.

### A HISTORIC DOLL.

In Independence Hall, at Philadelphia, there is preserved among notable revolutionary relics a quaint little doll dressed in the fashion of Louis XVI. Long before there was a United States this pretty Parisienne found her way over sea, carrying with her into William Penn's woodland a little of the folly and fashion of the Old World, for she was not only a plaything, but the fashion plate of her time. Can you picture to yourself the countless multitude of dolls that has followed in her way? In the last six months, for instance, Paris sent over to New York toys worth $218,819—and over half of that sum was represented by dolls. In recent years France has lost a little of her supremacy in the toy market. She can no longer compete with Germany in homely toys—the trifles that are sold for a song; but in playthings of a finer sort she still holds her own. Not without effort, however. The local authorities of Paris offer tempting rewards for the invention of new toys.—[Vance Thompson, in the Christmas Everybody's.

### THE SHIVER IS NATURE'S REMED

At the Thanksgiving football game the young girl, despite her sable stole, shivered.

"That shiver," said her companion, a physician, "is nature's method of warning you. It is nature's preventive remedy for a cold.

"You see, the shiver is an involuntary rhythmical contraction of the muscles, and there is nothing like a contraction of the muscles for raising the temperature of the body.

"Thus, when you shiver, nature is putting you through a little course of exercise to warm you up, so that you won't take a cold, or a dose of rheumatism, or an attack of pneumonia. When nature shakes you up in this kindly way, it is your duty to help her out by moving briskly about for a while, thus making absolutely sure your immunity from illness."

### PLUGS OF TEA.

"Plugs of tea, not unlike plugs of tobacco, are used by the Russian poor," said a globe trotter. "This is a low grade of tea, the stems are mixed with the leaves, and all is pressed together, by means of an adhesive gum, into a hard cake or plug.

"A very strong and bitter cup of tea is made out of these tea plugs, a cup that would give you or me a nervous headache; but the mujhik is used to it, and he will down twenty or thirty cups of plug tea along with black bread, raw onions and salt fish, and afterwards light his cigarette with as contented a sigh as you or I will heave on Thanksgiving Day at the end of a nine-course turkey."

### THE "MAN" WHO MINDS THE COWS.

In the Basque country the children begin to work at an early age. They learn to tend and guide the oxen, which are used entirely for agricultural and draught work, and, as if by instinct, obtain complete control over the animals while barely able to reach their heads. The sturdy urchin of four years is up at daylight, and barelegged and bareheaded he goes with the cows to the pastures. If one should stray on to a neighboring patch, he is after it with his long stick and Basque adjurations, and brings it scampering back, generally holding on to its tail meanwhile!—[Strand Magazine.

### IN THE BARNYARD.

"I hate to see a hen," said the pig bitterly. "It always makes me think of bacon and eggs."

The turkey sighed.

"And to me the sight of a bog," he murmured—"especially a cranberry bog——"

But a man, bearing an ax, at that moment seized him by the leg, and his sentence remained forever uncompleted.

### GENEROUS.

Customer: What! Fifty cents for that chicken? Don't you take anything off?

Butcher: No, sir, no sir, not even a leg. I am willing you should have it all.—[Translated for "Transatlantic Tales," from Meggendorfer Blatter.

# The House Beautiful—Its Flower Garden and Grounds.

## ORCHID GROWING.

### AN EXTREMELY INTERESTING PLANT GAINING IN POPULARITY.

*By Ernest Braunton.*

THERE is scarcely a plant in the annals of botany so widely spread over the face of the earth as orchids; our own country boasting a number of varieties as do England and European countries in general. These northern or cold orchids in no sense illustrate the magnificence, the majesty, the strange and gorgeous shapes and colorings of the tropical members of the family.

Orchids have, until a few years, been a concomitant, an association of riches, the great expense attending their purchase, has caused persons of moderate means to content themselves with reading a description of them and viewing them from afar as it were. The improvement in more modern means of transportation has, however, induced more and larger importations of them. Collectors of these beautiful plants have of late years become more bold in undertaking to travel to their native habitat. It is now a very common thing for these men to boldly penetrate in search of them the most distant land, to dispute with the tiger, the lion and the jaguar the possession of the forest, where on limb and fork and trunk these beautiful plants grow and flourish. Imagine the delight of one of these heroes, suddenly to enter a forest where on trees, on rocks, and all around his eyes rest on masses of these immense and gorgeous blooms. By reasons of these great facilities for collecting, they are now sold at a price within the reach of all. There are varieties that require the skill of an experienced cultivator; others, and the greater part of them, will grow in an ordinary greenhouse, while others, which we designate as the amateur class, can, with proper care, be grown almost anywhere if kept in shade and somewhat moist. The writer has grown some, very successfully, in the interstices of the trunk of a Phoenix Canariensis. Still another interesting group is the terrestial section or those which grow in soil. Many of these are successfully grown in Southern California in shady corners or in rockeries.

**Stapelia Grandiflora.**

This is a very interesting plant and well worth collecting. Cuttings, after allowing to dry off a few days, will root easily in sand with light moisture and can be potted in light sandy soil in small pots. When the cuttings are well rooted plant where wanted or pot. Give plenty of sun and water, but it is sensitive to shifting positions and climatic changes. A good plant will bear from twenty to thirty buds, which are very interesting. The buds are depressed and of a grayish-green color. They open suddenly and are of a velvety appearance. It will last twenty-four hours when it will close again and look like the other buds. Stapelia grandiflora wants rest for a season each year and to be kept rather cool and dry. If kept too warm and moist it will make a spindly growth or rot at the base. Never take off cuttings from the outside of the plants, as you then will cut off blooms. Always take from the inside or center. There are a great many varieties of stapelias, but S. grandiflora is the best. After one year's growth, if used as a pot plant, repot in a sandy soil. It is not advisable to plant out in open beds if you wish best results as you will get plenty of new growth but no flowers.

**Swainsonia Galegiforlia Alba.**

In spite of its awful name this plant still lives, and continues to retain its great popularity it had from its first introduction. It is a most wonderful plant, producing its spikes of white flowers, resembling sweet pea trusses, from four to six inches long in the greatest abundance the greater part of the year.

It can be climbed as a climber, or grown in bush form, and made a handsome decorative plant, and as it responds to indifferent treatment, this trait makes it a valuable plant to those who are in the habit of treating their plants to a "lick and a promise." The plant is closely allied to the locust family, as the compound structure of the foliage indicates. It seems indifferent as to the kind of soil it is grown in, but it pays to give it the best one has, and to give it the best treatment one knows how.

**Cactus as Food and Drink.**

The interior of the Cereus giganteus fruit is of a beautiful red color, and the pulp is said to be very palatable, resembling the fig, only more juicy. The fruit is preserved and also made into syrup and kept in earthen jars; the Pimos Indians also prepare from it clear, amber-colored wine, which the Mexicans call Tiswine. This wine is very intoxicating, and when it is ready for use, the Indians hold their annual drinking festival.

Another specie of cactus, the Echinocactus wizlizenii, serves several useful purposes, its small black seeds are dried, parched and pulverized finely in mortar, and the meal used in gruel and sometimes made into bread. The fruit of this plant is sour and not much relished, but the inner part of the plant itself soft, juicy, slightly acrid and agreeable to the taste, and is often resorted to by the thirsty traveler, when no other source of water is at hand. An Indian, when traveling and wishing to make a meal, selects a large plant, three or four feet long, and two feet in diameter, cuts it down and hollows it out so as to form a trough. Into these he throws the soft portion of the pulpy substance which surrounds the central woody axis, and adds meat, roots, seeds, meals, fruits or any edible thing on hand; water is added, and the whole mixed together. Stones are then highly heated, and dropped into the mixture, and as they cool are taken out, licked clean, reheated, and returned to the cooking vessel, until the mixture is thoroughly boiled. This is a favorite dish with the Yavapais and Apaches, of Arizona. Horses and mules often kick the cactus plants open to get the juicy flesh. The Echinocactus wislizenii derives its by-name "Mule Cactus" from mules kicking it open to get the juicy flesh as before stated.

**Acetylene Light for Plants.**

In a recent series of experiments sweet peas under the influence of acetylene light blossomed five weeks earlier than those not receiving the light. Easter lilies also responded promptly to the effects of the light. On the other hand, tomatoes, pole beans and leeks showed little, if any, response to the light. The results secured with root crops were inconclusive. It is concluded that with some special crops acetylene light will prove of undoubted commercial value. It is the nearest to being a complete substitute for sunlight that the author has found.



DATES ON CANARY ISLAND PALM.


HIPOLITO REVERSIBLE WINDOWS

FOR BUILDINGS OF ALL CLASSES

Hipolito Windows are indispensable to the modern equipment of residences, business blocks, apartment houses, schools, churches, factories, and buildings of all classes.

They revolve to all angles and slide up and down like ordinary windows. Convenient, hygienic, and economical.

Actually pay for themselves in a few years in reduced cost of cleaning.

Send for booklet showing Los Angeles buildings in which they are in operation. This will convince you of their practical superiority.

HIPOLITO SCREEN & SASH CO.
634-38 Maple Ave.
Home F5190. Main 1806.

Brass Beds — Hair Mattresses

We manufacture strictly for our retail trade. All mattresses guaranteed

DURABLE.
SANITARY. ODORLESS.
Quality the best. See us for Bedding. Prices the lowest.

MATTRESSES RENOVATED

Boston Bedding Co.
—TWO STORES—
544 South Broadway. Home Phone 5476
816 South Main Street. Home Phone 8941

Special prices on dining tables for the Holidays. The beautiful pedestal table, 48-in. top, 6-ft. extension, solid quarter sawed oak, weathered finish; only $25.00.

Murray Mission Furniture Co.
Mission Furniture Made To Order.
622 So. Spring St. Home 3[illegible]

We carry a large stock of upholstered furniture, also make special designs of furniture to order in any wood or fabric. Furniture repaired, refinished and re-upholstered. Large selection of imported and domestic upholstery fabrics. Mattresses renovated. "WE DO IT RIGHT."
BRYANT UPHOLSTERED FURNITURE CO.,
1036 S. Main (opposite junction of Broadway.)
Phones Broadway 4229; Home 5086.

STANDARD GRAND
Superior to all sewing machines.
Wholesale and retail agency.
WILLIAMSON PIANO CO.,
327 S. Spring St.
See our line of cheaper machines, [illegible] heads, $20 and up.




# The City[illegible]

## THE OBNOXIOUS[illegible]

### IMPORTANT MOVEMEN[illegible] TION OF CLEA[illegible]

THE next great war which must wage is that against landscapes and of our sur[illegible] and unsightly posters. This ca[illegible] on the one hand to abate the nu[illegible] to create a public sentiment suff[illegible] solution of the question.

An improvement club in Taco[illegible] this resolution:

"Resolved, that this club place[illegible] ing in favor of its members pled[illegible] purchase from firms advertising [illegible] the secretary write the Ameri[illegible] asking it to agitate the question[illegible] try, sending it a copy of this re[illegible]

In defense of this resolution, [illegible] "the beauty of a large number of[illegible] marred by unsightly billboards, [illegible] method of getting at the matte[illegible] public sentiment against it. The[illegible] throughout the country, and ther[illegible] movement against billboards."

A suggestion has been made tha[illegible] out of existence. This is good. [illegible] that the consumers of this coun[illegible] chasing from firms utilizing billb[illegible] odds the most effective method y[illegible]

If the American people once [illegible]



billboards must go, they have a most [illegible] method for their suppression. They [illegible] stain from purchasing goods advert[illegible] This is an effective weapon always [illegible] utilized will unquestionably bring [illegible] for no manufacturer of goods, no pu[illegible] lic taste, will fly in the face of a p[illegible] expressed.

Next in importance to freeing our[illegible] jectionable billboards is the moveme[illegible] in our American communities. Too [illegible] are permitted to become eyesores. [illegible] cities are "built in black air," which [illegible] foulness first renders all adornment [illegible] tance and then chokes its interstices[illegible] ily, cleanliness is next to godliness; [illegible] ican cities are to stand before the [illegible] and redeemed, they must be clean. [illegible] pulse for civic improvement is mani[illegible] only in the movement for the suppres[illegible] able billboards, but in a very real d[illegible] the various localities. Practically, n[illegible] tance but has its "cleaning-up" days or [illegible] of some kind.—C. R. W.

**Billboards.**

Billboards erected on city property [illegible] property without the consent of the [illegible] disposed of in most communities, and [illegible] are sufficient to do away with those [illegible] endanger public safety. Look up your l[illegible] subject and enforce them as a prelimin[illegible] ting better ones.

**Progress of the "City Beautiful."**

It is gratifying to note the progress [illegible] inaugurating movements to make our l[illegible] "city beautiful." It is a splendid idea [illegible] to be intelligently presented. A beaut[illegible] ways a local pride, and it means a well[illegible] too, for no city can maintain all the featu[illegible] to make it beautiful without high-class [illegible]

Among the later movements in this d[illegible]

[illegible] would be so [illegible] polish any foe with its twelve twelve-inch [illegible] ...master who attempts to haul it ber[illegible] away....Seattle youth claims he [illegible]

# The City Beautiful—Its Avenues, Streets, Parks and Lakes.

## THE OBNOXIOUS BILLBOARD.

### IMPORTANT MOVEMENT IN THE DIRECTION OF CLEANLINESS.

THE next great war which the American people must wage is that against the desecration of our landscapes and of our surroundings by billboards and unsightly posters. This campaign must be waged, on the one hand to abate the nuisance, and on the other to create a public sentiment sufficiently strong to force a solution of the question.

An improvement club in Tacoma, Wash., has adopted this resolution:

"Resolved, that this club place itself on record as being in favor of its members pledging themselves not to purchase from firms advertising on billboards; and that the secretary write the American Civic Association asking it to agitate the question throughout the country, sending it a copy of this resolution."

In defense of this resolution, the club declares that "the beauty of a large number of our American cities is marred by unsightly billboards. There seems to be no method of getting at the matter except by arousing public sentiment against it. There is a billboard trust throughout the country, and there is need of a general movement against billboards."

A suggestion has been made that they should be taxed out of existence. This is good. Another suggestion is that the consumers of this country refrain from purchasing from firms utilizing billboards. This is by all odds the most effective method yet proposed.

If the American people once resolve that offensive



WEST ADAMS STREET, LOS ANGELES.

billboards must go, they have a most direct and effective method for their suppression. They have only to abstain from purchasing goods advertised on billboards. This is an effective weapon always at hand; and if utilized will unquestionably bring a complete relief; for no manufacturer of goods, no purveyor to the public taste, will fly in the face of a public opinion thus expressed.

Next in importance to freeing our landscape of objectionable billboards is the movement for cleanliness in our American communities. Too many communities are permitted to become eyesores. Too many of our cities are "built in black air," which by its accumulated foulness first renders all adornment invisible in distance and then chokes its interstices with soot. Verily, cleanliness is next to godliness; and if our American cities are to stand before the world as purified and redeemed, they must be clean. The national impulse for civic improvement is manifesting itself not only in the movement for the suppression of objectionable billboards, but in a very real desire to clean up the various localities. Practically, no city of importance but has its "cleaning-up" days or weeks or periods of some kind.—C. R. W.

#### Billboards.

Billboards erected on city property or on private property without the consent of the owners may be disposed of in most communities, and building laws are sufficient to do away with those that in any way endanger public safety. Look up your local laws on the subject and enforce them as a preliminary step to getting better ones.

#### Progress of the "City Beautiful."

It is gratifying to note the progress being made in inaugurating movements to make our larger cities the "city beautiful." It is a splendid idea, and only has to be intelligently presented. A beautiful city is always a local pride, and it means a well-governed city, too, for no city can maintain all the features which serve to make it beautiful without high-class administration.

Among the later movements in this direction is that of Portland, Or. A committee of leading citizens has been organized to prepare and urge a comprehensive scheme looking to the artistic development of its physical features and conditions. Every city has special opportunities for particular development, and the location and surroundings of Portland admirably lend themselves to the work of making her a particularly beautiful city.

#### School Gardens in Europe.

For the older pupils the field is very extensive. They learn about the germination of seeds, the anatomy of plants, with uses of their various parts—stem, roots, leaves, buds, flowers and fruit. They are shown how to plant slips, to plant flowers in pots, to graft and to transplant. They are taught to lay out a small nursery, to prepare the ground, to sow seeds, and to care for the plants during their growth. The very important subject of fertilizers is fully explained, as well as the dangers from insects and the remedies. They learn how to gather seeds and how to keep them, and how to recognize poisonous plants. Gradually the whole science is unfolded. The pupils are taught the various kinds of soils; how to use manure, and its virtues compared with the various fertilizers; how to choose seeds and the various methods of sowing them by hand, with tools, etc. As the plants grow they are practiced in weeding, thinning, hoeing, hilling, etc., and the effects of the various operations are explained. Plowing, harrowing and rolling, harvesting hay, grain, turnips, potatoes, carrots, preserving the harvest in stack, barns and pits are operations for the advanced student. At the same time he is made acquainted with the best knowledge concerning animals. The pupils learn all about drainage and irrigation as well as meteorological phenomena—rain, mist, dew, ice, wind—from an agricultural point of view. Obviously, a boy who goes through a complete scientific training of this kind must make a better agriculturalist than if he got his knowledge in the haphazard way of our own country. And this fact is proved by the great success of the Scandinavian farmer in America.

#### Protect the Trees.

The ruthless destruction of trees along country highways and in fields near by is evidently largely the result of ignorance, with all its lack of appreciation of either beauty or selfishness. In many rural districts throughout the country the landscape is fairly denuded of tree life, simply because the abutting owners cannot realize that every good tree is worth the ground it occupies many times, and is more valuable as a feature of the landscape than as firewood. Unfortunately, the country schoolhouse does not yet ground its pupils in the primer of natural economics, so that the tree that draws its modicum of nourishment from the boundaries of the grain field or truck patch, even from the other side of the fence or hedge is dubbed an enemy, to be destroyed at a convenient time. In the present condition of knowledge of the higher conditions of life, the tree is too often condemned as a nuisance, which on the contrary should attract the veneration and care of the community. It has become the duty of public instructors to incorporate into the school curriculum under their charge a liberal proportion of nature study, that the pupils may learn to act with understanding and discrimination when the question of trees and their care becomes a personal one. Let laws be enacted in every State that will at least provide a sensible method of control and management of trees, along our country highways.

### WEAKNESS.

Mrs. Pat: They do be sayin' that at the weddin' the wine flowed like wather."

Pat: Glory be! Who the divil had wathered it?—[Harper's Weekly.


Seeds and Bulbs.

**Bulbs**

For the House and Conservatory
For the Amateur Gardener
For Private and Public Grounds
For Outdoor Planting

Our long experience with Bulbs and Seeds in this territory enables us to make selections from foreign and domestic growers calculated to meet every condition of soil and climate in the Southwest to give fine results in vigor or growth and profuse blooming. Our new Catalogue of Dutch and other Bulbs now ready; send for a copy.

GERMAIN SEED CO.
326-330 S. Main St. Los Angeles, Cal.
ESTABLISHED 1871—AT IT 36 YEARS.

WINSEL'S GARDEN CALENDAR
NOVEMBER

FLOWER GARDEN—Plant bulbs of Hyacinths, Tulips, Narcissus, Easter Lilies, Freesias, Ranunculus and Anemones. We have a direct importation from one of the best growers in Holland. Sow seeds of Pansy, Stocks, Cosmos, Coreopsis, Centaurea, Salpiglossis and Sweet Peas. Stocks, Violet and Pansy plants now ready.

VEGETABLE GARDEN—Sow Yorkshire Hero Peas, Beets, Carrots, Lettuce and Turnips. Plant Onion Sets, Rhubarb Roots, Cabbage, Cauliflower, Celery and Parsley Roots. We have some nice ones just the right size to transplant.
Brandywine Strawberry Plants now ready for delivery at 50c per 100.

MAKE LAWNS—We make a specialty of Clover, Fancy Kentucky Blue Grass seeds and Lawn Fertilizer.

TREES AND PLANTS—At our nursery, corner East Third and Crocker Streets. Acacias, Palms, Ferns and the finest selection of roses in the city. Orange and Lemon trees.

OUR CATALOGUE—Containing directions how and when to plant, sent on request.

POULTRY SUPPLIES AND INCUBATORS.
CHAS. WINSEL, Seedsman.
Home Phone A9172. Sunset Broadway 5258. 251 So. Main Street, Los Angeles, Cal.

BOUGAINVILLEA LATERITIA.

We have a limited supply of BOUGAINVILLEA LATERITIA in 2-inch pots which we offer at $1.5[illegible] each, also BOUGAINVILLEA BRAZILIENSIS in 2 1-2 and 3-inch pots at 50c each.

THEODOSIA B. SHEPHERD CO.,
Ventura, Cal.

PACIFIC LOKTILE COMPANY INC.

The up-to-date tile for bath room, kitchen, vestibule, restaurants, hotels, hospitals, etc.

BEAUTIFUL,
SANITARY
ECONOMICAL
FIREPROOF

Can be applied on wood or plaster, new or old walls. Will modernize that old bath room.

Information and estimates cheerfully furnished. Call and see us.

PACIFIC LOKTILE COMPANY
116 W. SEVENTH ST. Phone Main 3C74



THIS

is the instrument for

YOUR HOME.

The beautiful, sweet-toned

Artistic
Hardman
Autotone.

WILLIAMSON PIANO CO.
327 So. Spring.

CHRISTMAS DIAMONDS

FOR GIFTS FOR SELF

For flawless gems, of purest ray serene, let me show you beauties of sizes to suit your purse. Diamonds are my specialty—my forte—and I will PROVE to your satisfaction that you cannot do so well elsewhere in Los Angeles as at my shop. At least be fair—and compare.

Jos. Rittigstein
427 S. Broadway, Right in Shopping District

GARMENT CUTTING, DESIGNING

And ladies tailoring practically taught
1400 Rosenbleet's College, W. 7th.
Model-fitting Patterns Cut to Measure.

Furs.. Largest stock of fur novelties in city. Seal Garments Made to Order.

D. BONOFF, Furrier Home 3486 212 SO. BROADWAY

# Cuban Weather Prophets.

## PRIESTS WHO FOR YEARS HAVE ACCURATELY PREDICTED STORMS.

*By a Special Contributor.*

THE recent West Indian cyclone that swept across the southern part of Florida, the northern part of Cuba and the coast of the Gulf States, doing incalculable damage, uprooting trees, blowing down houses, sinking ships and taking liberally of human life, was foretold with absolute accuracy. Its path was traced in advance, its violence described. Had the warning been generally observed, much would have been saved.

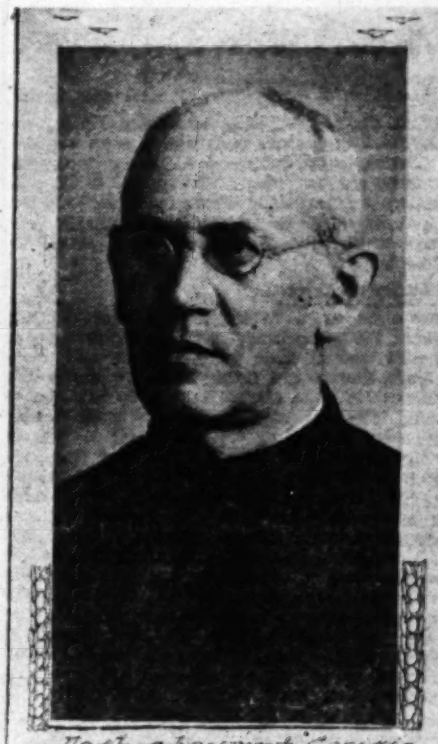
It was not the famous government experts of Washington, with all their costly equipment and large staffs, who read the signs of the heavens, and foretold the approaching hurricane. A humble priest, working only for the good of the Cuban people, sent out the warning.

In Cuba they believed and followed his instructions, for they knew from years of experience that any prediction sent out by Father Laurent Gangioti, director of the Belen Observatory at Havana, is sure to be right.

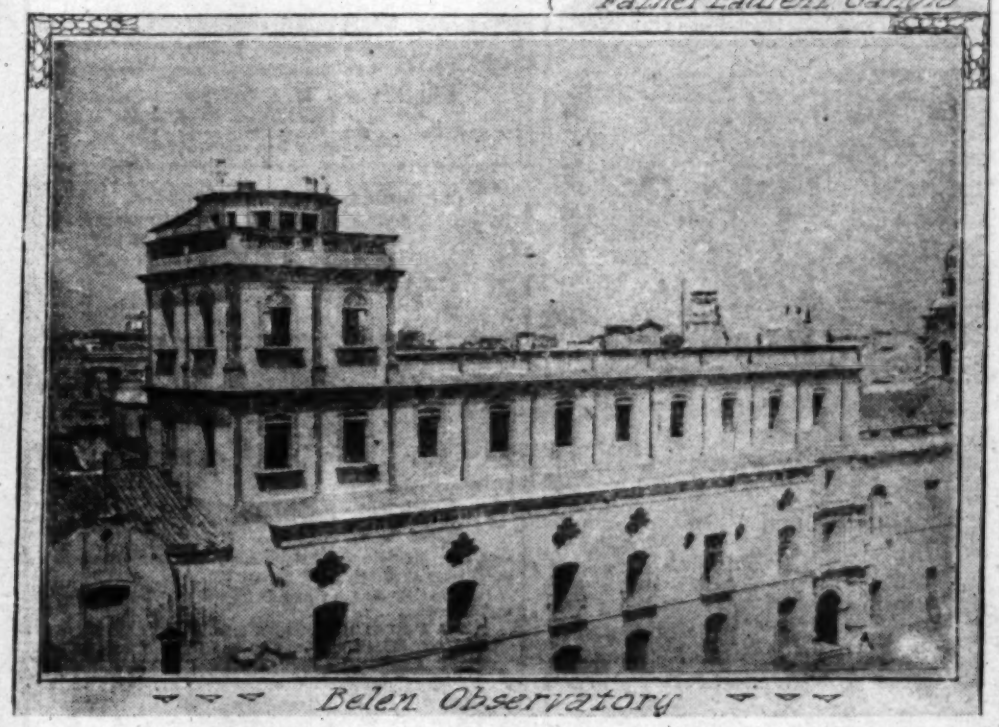
As soon as he made his announcements, 'phones and telegraph wires became busy, boats hurried to ships, and the sailors of all nationalities in Havana's port made everything safe and snug. Inhabitants took to their houses, and removed all they could from the path of the cyclone.

It came along on time, in the exact path set for it by Father Gangioti, and with the violence and power he had predicted. The loss of life and property was great. It would have been infinitely more so, but for the warning of the Jesuit priest.

It was fully a day and a half before the storm that



Father Laurent Gangio



Belen Observatory

Father Gangioti notified the United States Weather Bureau that it was due. Such exact information on natural phenomena would have made the reputation of another weather observer international, but to Father Gangioti it meant only additional prestige. Already he ranks as the foremost authority on West Indian storms, and the Belen Observatory, of which he is in charge, has for the last thirty-six years been supplying the people of Cuba with timely warning of every threat of a dangerous storm.

Six years ago Father Gangioti performed a still more notable feat of weather forecasting, when he foretold the storm that devastated Galveston. This was really a marvelous exploit.

It was on September 1, 1900, that a cyclone of little force appeared in the eastern part of the Carribean Sea, crossed the Island of Cuba, passed south of Florida, and on September 8 swept down on the helpless city of Galveston.

The United States Weather Bureau observer at Havana noted the disturbance, but predicted that it was harmless, and would spend its force in the Atlantic without doing any damage.

But Father Gangioti knew better. His own experience and the advantage of the researches by his eminent predecessor, Father Vines, founder of the Belen Observatory, gave him far better sources of information than the newly-installed United States official had.

He traced in advance the very hours at which the cyclone would reach various points, such as Tampa, Georgia, Louisiana and Texas. He was right almost to the letter, but at the very hour that he was publishing his grave fears as to the terrible results to Galveston, the self-sufficient United States forecaster was announcing that the disturbance was "scarcely worth mentioning."

When the United States weather maps traced the course of the storm, it was found that it had been forecast in every particular by the Belen Observatory. From that time on, Uncle Sam has been glad to work in cooperation with the wonderful experts who really may be said to be the pioneer forecasters of hurricanes in the world.

The system of observation that has brought such remarkable results was founded without any thought of profit. Its sole object was to arrange that the people of Cuba might be protected from dangers lurking in the terrible storms that gathered so suddenly, and fell with such fury that it seemed almost impossible to defend against them.

Father Vines, who was a man of rare talent and a great observer of the sciences, sought, when he became director in 1870, to improve the methods by which his scholarly predecessor, Father José Renal, had grappled with the storm problems of the Antilles left him by the real pioneer, Father Cabre, who founded the department of meteorology in 1857.

On March 1, 1858, now nearly fifty years ago, were started regular meteorological readings that have been kept up without intermission ever since.

These now number ten, from 4 o'clock in the morning to 10 o'clock at night, during which time two other observations are made at 7:30 o'clock, day and night, called "Internationals," because they are cabled to the Central Observatory of Mexico, that of the morning going only to Washington and Key West. The others are published yearly.

In this way has the Belen Observatory given to the learned world a set of meteorological reports covering a period that few observatories can boast to have covered with care and accuracy. The collection has won Belen honor. It received high awards at Philadelphia in 1876, at Paris in 1878, at Barcelona in 1888, at Chicago in 1893, and St. Louis in 1904. The medal of the last exposition has never been sent it, but the others are among its prized trophies of incessant conscientious scientific work.

Those that now make the daily observations are Father Gangioti, director; Father Mariano Guiterrez-Lanza, sub-director; Father Simon Sarasola and Brothers Andreas Lafuente and Ganfalo Llorente, assistants. The brothers make the readings, but all are alert, and the slightest sign of anything unusual is noted at once by the fathers. They are constantly studying the clouds for evidence of peculiar phenomena. They hear daily from stations at Barbadoes, St. Thomas, Santo Domingo, two in Jamaica, Santiago de Cuba, Cienfuegos, Pinar del Rio and Key West and Tampico, Progreso, New Orleans and Galveston twice a day each.

This gives them the barometer, temperature, direction and velocity of the wind, state of weather and appearance and movement of the clouds at these points.

This study of the clouds is regarded by Father Gangioti as one of the most important features of the forecast. To his trained eye they tell the course of the storm, the direction from which it comes, and the probable force.

Cubans are childlike in their belief as to the accuracy of every report that comes from the Belen Observatory. Thirty-six years of experience in its methods has taught them to think it is impossible that the fathers could err in their forecasts.

The cost of operating the observatory is borne by the shipping and commercial interests. Through their liberal contributions it has been possible to establish a system of telegraphic communication with points in Cuba and various West Indian Islands. Quick as the storm comes, the telegraph is quicker, and through the medium of advance information by wire, Father Gangioti is always able to give first notice of phenomena that portend danger.

One of Father Gangioti's assistants, Father Guiterrez, is now in Spain making extended meteorological studies, and will later return to Cuba.

The Jesuits have made great progress in meteorology in the Philippines, the head of the weather service of the insular government being Father Algue. The predictions of the Manila Observatory are in demand at Hong Kong to supplement the British forecasts.

The merchants and shippers of Havana are highly pleased with the storm signal service from Belen College.

The Royal College of Belen, of Havana, of which the observatory and its wonderful weather service is but a department, is a massive building, with stone walls six feet thick, facing the Plazueda de Belen between Acosta and Compostella streets, and covering the entire block in irregular fashion. It has enormous rooms, great courts, winding passages, almost countless sweeps of circular stairs, spacious dormitories, large marble swimming pools, a beautiful chapel and schoolrooms by the half dozen.

Here are forty-eight priests and thirty scholastics educating 286 boarding scholars and 100 daily pupils in all the arts and sciences and plain everyday knowledge. There is a free school besides, of 200 boys, from 7 to 16. An earthquake branch has just been added. It is called the Seismological Department, and it is to be located at the community villa near Luyano, about three miles from Havana. The building is finished and awaits two of the latest improved recording seismographs, which have been ordered in Strassburg.

Scientific societies and newspapers all over the world bear tribute to the accuracy of the forecasts that come from Belen, and the text-books that Father Vines left are accepted as standards. G. P. S.

### WE ARE GROWING YOUNGER.

We are a younger people than we were fifty years ago. The proportion of babies to the total population has increased. The proportion of old people has diminished. So says the United States census of 1900. Of the babies that are born, three now reach the age of five for every two that reached it fifty years ago. Infant mortality has diminished, but old-age mortality has increased. Since 1890 the increase of the death rate from 60 to 64 is 7 per cent.; from 65 to 69, 6½ per cent.; from 70 to 74, 16⅔ per cent.; from 75 to 79, 7 per cent.; from 80 to 84, 15 per cent.; from 85 to 89, 12 per cent.; from 90 to 94, 39⅜ per cent.; from 95 up, 20½. That is the record that Dr. John V. Shoemaker gleans from the census of 1890, and corrects by later information procured from Washington. So we die earlier than our grandparents did. The reasons suggested for it are that a larger proportion of weaklings survive infancy, and that life is more luxurious, and the nervous strain of it greater than it used to be.—[Harper's Weekly.

### HIS ABSENT DUCAL MIND.

The Grand Duke of Saxe-Weimar, who is the next heir of Queen Wilhelmina, is a wealthy young prince, 18 years of age, unmarried, and has, in Germany, a reputation for perpetuating "bulls." Once, while visiting a public school, he noticed two boys of striking similarity in appearance.

"Why, what a remarkable likeness!" he exclaimed. "These lads must surely be twins!"

"Yes, your Royal Highness," remarked the principal, and he beckoned the two frightened youngsters to him.

"Ah," said the Prince, placing his hand on the head of one of them, "what is your name?"

"Heinrich."

"And how old are you?"

"Six," answered the boy.

"And you?" he said, turning to the other lad.—[Harper's Weekly.

### BRITISH PERSPICACITY.

Charles Francis Adams was recently escorting an English gentleman about Boston. They were reviewing the different objects of attraction, and finally came to Bunker Hill. They stood looking at the splendid monument, when Mr. Adams remarked:

"This is the place, sir, where Warren fell."

"Ah!" replied the Englishman, evidently not very familiar with American history. "Was he seriously hurt by his fall?"

Mr. Adams looked at his friend. "Hurt!" said he. "He was killed, sir."

"Ah, indeed!" the Englishman replied, still eyeing the monument and commencing to compute its height in his own mind. "Well, I should think he might have been—falling so far."—[Harper's Weekly.



# A Bunch of V

## SHOWING THAT "TRUE ... NOT ALWAYS RUN S...

*By a Special Contri...*

AFTER the first miserable excite... and she could think of the mat... flected dismally that she would ... so much if the quarrel had been abou... made the end justifiable. If he had ... she had been jealous; if she had acce... of some one else, or even if he had ... bery, it would have been more comf... than the contemptible thing which w... broken engagement and a good excu... accepted, manly indignation at the rece... excuse, and an overwhelming amount ... part; angry words and much stinging ... same overwhelming amount of pride o... beautiful little romance had been cove... of dead things.

At the end of a stormy interview he ... that the quarrel was not of his making ... attempts at reconciliation were to be ... come from her, not from him. And she ... terly, as she afterward thought, that ... would have to wait forever. Half an h... own room, she realized how broken-he... be as the first sensation died rapidly ... seemed a torment possessed of life eve...

At the end of two dragging months ... same. There had been an unbroken ... them. She had been gay, outwardly ... worked her way, through a round of da... teas, and had encouraged the attention... nor in the unacknowledged hope that ... and be led to interfere. But the sole o... to profit by the scheme was Trainor hi...

It had seemed, when she awoke this ... that the one desirable thing in life wa... she was and try to sleep the rest of ... Then the maid had rapped gently on her ... violet box tied with violet ribbons on the ... She opened it wearily. Trainor and his ... becoming unbearable. The great double ... up in her face, but no bit of pasteboar... welcome name came with them. She th... this was a strange thing for Trainor, ... manded recognition where his gifts were ... then a sudden exquisite thought sprang i... made her dizzy with very happiness.

She searched the box hurriedly. The... certainly, and Trainor being disposed of, ... one man in question. Only one man co... this adorable thing. She held the viole... with a little hysterical laugh. "I might ... she thought.

She remembered that last Easter Day, ... very hour, she had opened such a box ... thought it necessary to look for a card ... donor's name. Those, it happened were t... he had sent her since their engagement ... certainty, and he had realized that the co... of pasteboard was superfluous. And now ... blissfully, he knew that she would und... these little mute ambassadors came to he... way. How like him! She would prove ... too, could be generous.

She threw on her dressing gown and l... desk. She realized that the little note w... incoherent, but he should not be kept wai... ten minutes it might take to compose ... "Dear boy," she wrote, "it's all right; ... knew it would be. When I think how foo... and unjust I have been. Come early toni... great deal for us to talk over, isn't ther... added in a postscript, "I shall wear them ... and signed it with a foolish little name the... She gave the note to the maid, with instru... was to be sent at once.

The day wore away as days that lead to ... happy event do. She had the library light... donned a favorite gown that had faded in ... many weeks. Now for a happy hour at ... was nothing to do but stare impatiently ... of the clock and think unkind things abou... pathetic slowness. A quarter after 7, half ... sharp ring at the doorbell. She met the ... library door.

"A boy from the florist, ma'am," explain... bonage, "and he says this card was to ha... with the flowers this morning, and was forg... the card with unsteady fingers and held it ... the maid disappeared, with a sickening p... what name would meet her eyes. It seemed ... her from the pasteboard—"Mr. Jack Trainor. ... first blank moment she crushed it savagely ... as though it were a living thing she coul... Ignorant fool! that was what she was, she ... fool that jumped headlong into conclusio... properly hurt for it. And so it was all to be ... the old torturing unhappiness and wea... looked at the clock—a quarter of 8. He was ... his way to her now, coolly and half-pityin... surrender of a weaker nature. She winced ... It seemed as if the man she had been thi... tenderly a half hour ago had turned from a l... mocking creature, eager to witness her ... There was only one thing to do, she thought. ... it to herself and her self-respect. When he ... would explain the matter instantly and dism... she had done before. He would see that s... poor weakling, but a woman who stood by her ... gloried in doing so. She would not acknow... to herself that the disappointment hurt her w...

...would be so ...molish any foe with its twelve twelve-inch

...seamster who attempts to steal it for... away....Seattle youth claims he was ... Shanghaied in San...

# A Bunch of Violets.

## SHOWING THAT "TRUE LOVE DOES NOT ALWAYS RUN SMOOTH."

*By a Special Contributor.*

AFTER the first miserable excitement of it was over and she could think of the matter calmly, she reflected dismally that she would not have minded so much if the quarrel had been about something which made the end justifiable. If he had slighted her, or if she had been jealous; if she had accepted the attentions of some one else, or even if he had been guilty of robbery, it would have been more comforting to think of than the contemptible thing which was accountable. A broken engagement and a good excuse which was not accepted, manly indignation at the reception of this same excuse, and an overwhelming amount of pride, on his part; angry words and much stinging sarcasm and the same overwhelming amount of pride on her side, and the beautiful little romance had been covered under the dust of dead things.

At the end of a stormy interview he had reminded her that the quarrel was not of his making, and that if any attempts at reconciliation were to be made they must come from her, not from him. And she had retorted bitterly, as she afterward thought, that in that event he would have to wait forever. Half an hour later, in her own room, she realized how broken-hearted she was to be as the first sensation died rapidly and the second seemed a torment possessed of life everlasting.

At the end of two dragging months it was still the same. There had been an unbroken silence between them. She had been gay, outwardly at least, and had worked her way, through a round of dances, dinners and teas, and had encouraged the attentions of young Trainor in the unacknowledged hope that Jack might see and be led to interfere. But the sole one who appeared to profit by the scheme was Trainor himself.

It had seemed, when she awoke this Easter morning, that the one desirable thing in life was to stay where she was and try to sleep the rest of existence away. Then the maid had rapped gently on her door and laid a violet box tied with violet ribbons on the bed beside her. She opened it wearily. Trainor and his attentions were becoming unbearable. The great double violets smiled up in her face, but no bit of pasteboard with the unwelcome name came with them. She thought idly that this was a strange thing for Trainor, who always demanded recognition where his gifts were concerned, and then a sudden exquisite thought sprang in her heart and made her dizzy with very happiness.

She searched the box hurriedly. There was no card certainly, and Trainor being disposed of, there was only one man in question. Only one man could have done this adorable thing. She held the violets to her face with a little hysterical laugh. "I might have known!" she thought.

She remembered that last Easter Day, almost at this very hour, she had opened such a box and had not thought it necessary to look for a card to reveal the donor's name. Those, it happened were the first flowers he had sent her since their engagement had become a certainty, and he had realized that the conventional bit of pasteboard was superfluous. And now, she thought blissfully, he knew that she would understand when these little mute ambassadors came to her in the same way. How like him! She would prove now that she, too, could be generous.

She threw on her dressing gown and hurried to her desk. She realized that the little note she wrote was incoherent, but he should not be kept waiting, even the ten minutes it might take to compose a better one. "Dear boy," she wrote, "it's all right; of course you knew it would be. When I think how foolish and cruel and unjust I have been. Come early tonight; there's a great deal for us to talk over, isn't there?" And she added in a postscript, "I shall wear them all day long," and signed it with a foolish little name they both knew. She gave the note to the maid, with instructions that it was to be sent at once.

The day wore away as days that lead to an expected happy event do. She had the library lighted early, and donned a favorite gown that had faded in retirement for many weeks. Now for a happy hour at least. There was nothing to do but stare impatiently into the face of the clock and think unkind things about its unsympathetic slowness. A quarter after 7, half past 7, and a sharp ring at the doorbell. She met the maid at the library door.

"A boy from the florist, ma'am," explained that personage, "and he says this card was to have been sent with the flowers this morning, and was forgot. She took the card with unsteady fingers and held it unread until the maid disappeared, with a sickening prescience of what name would meet her eyes. It seemed to leer up at her from the pasteboard—"Mr. Jack Trainor." After the first blank moment she crushed it savagely in her hand as though it were a living thing she could hurt. An ignorant fool! that was what she was, she thought. A fool that jumped headlong into conclusions and was properly hurt for it. And so it was all to begin again—the old torturing unhappiness and weariness. She looked at the clock—a quarter of 8. He was probably on his way to her now, coolly and half-pitying this easy surrender of a weaker nature. She winced at the idea. It seemed as if the man she had been thinking of so tenderly a half hour ago had turned from a lover into a mocking creature, eager to witness her humiliation. There was only one thing to do, she thought. She owed it to herself and her self-respect. When he came she would explain the matter instantly and dismiss him as she had done before. He would see that she was no poor weakling, but a woman who stood by her pride and gloried in doing so. She would not acknowledge even to herself that the disappointment hurt her with a pain that was almost physical. There would be time to realize that afterward.

She had told the maid early in the evening that when Keene came he was to be admitted to the library at once. She had not thought to countermand the order. Now, when the bell rang sharply there seemed only a moment between the closing of a door and the sound of his step on the stairs. She put the thought of how she would have welcomed it an hour ago sternly aside. There was only one thing for her to do now, the duty she owed herself. She realized bitterly as Keene stepped over the threshold how hard was the task before her. In the first hurried glance she missed the fact that there was nothing of triumph in his appearance. On the contrary, his manner was constrained and his face grew heavier as it met her own. She checked the involuntary step she made toward him. How strangely pale and old he looked! Suddenly she seemed to hate her pride as a slave hates the master who goads him to an unholy task. Keene looked at her silently. "Have you nothing to say to me, Alice?" he said. "It is easy to see that I am not welcome, but I thought that perhaps—that you——"

She drew away from him proudly.

"You thought, naturally, I had forgiven you," she said. I want you to know—I want to explain——" Her voice broke. She was conscious that she did not want to explain at all; that she only wanted to repeat again what she had written that morning, and, if necessary, despise herself forever after. "At any rate," said Keene, "you must let me say what I came to say, and then I will go away at once if you wish. Alice, hasn't this wretched business lasted long enough? We were both wrong, not in the very quarrel itself, perhaps, but in all the rest. O, my dear, it's all very well to have a proper amount of pride and be none the worse for it, but it's deadly to make a pet of a monster that devours your mind and soul and body. No, don't stop me; let me finish. My dear, life isn't long enough to let a petty, foolish thing like this spoil the best of it. I've come to tell you so, and ask you to let me stay. Will you, Alice?"

She turned from him in very bitterness of spirit. "Oh!" she cried, "why didn't you come yesterday, or the day before? Did you have to wait for that letter?"

"That letter?" he said. "What letter? What do you mean? I've been away with Bradford since Tuesday, and I thought of you every miserable minute of the time, and of how things were with us last Easter, and all we had planned for this, and it was a bit too much for me. I ran away from Bradford and came directly here from the train. There is only one thing of any importance in the world, Alice; will you let this wretched business be at an end?"

She looked at him blankly a moment; then, with a realization of what his words meant, she burst into a hysterical little sob and held out both her hands. As Keene's hands fell on her's, a sudden knowledge of how desirable it is to be humble for love's sake filled her mind. This man must never think that she exulted in the petty thought that her pride had been the stronger, she would not be less generous than her lover. "Alice," he cried, "I may stay—do you mean it—is everything right at last?"

She made her womanly sacrifice quickly, thankfully. "I—I wrote you so this morning."

ATLEEN LEXINGTON.

### MONKS IN BUSINESS.

The Thanksgiving dinner concluded with black coffee and liqueurs. In their quaint, squat bottles the liqueurs, in color as clear as emerald or topaz, in taste as pure and delicate as honey, made a brave show beside the glistening coffee service of old silver.

"All the best liqueurs," said the host, "are made by monks. The Benedictine monks, the monks of la Trappe and those of la Grande Chartreuse make famous liqueurs, while the monks of the Black Forest, in Germany, make from cherries a white liqueur that epicures swear by.

"For hundreds of years, in some cases, those monks have made their liqueurs, and year by year their output becomes greater and they themselves become richer—a clear proof that in the manufacture of food products' adulteration, no matter what anybody says, is not essential to success.

"The Benedictine monks make, besides their liqueur, a tooth paste, a salve, and a pill for the purification of the blood.

"The Trappist monks make a high-priced chocolate—the best chocolate, it is said, to be found in all Europe.

"The Carthusian monks in some of their monasteries carry on a printing business. The Trappists of Canada run huge dairy farms. The monks of Mount Bernard, in England, run a gas works."

### YOU GAIN—AND LOSE—FIVE LBS. A DAY.

"A dinner like this increases one's weight two and a half pounds," said a physiologist, as he finished his turkey and helped himself to mince pie." An average dinner increases the weight two pounds two ounces. Did you ever consider how the weight fluctuates night and day?

"We lose in bed at night two pounds six ounces. Between breakfast and lunch we lose fourteen ounces. Between lunch and dinner we lose ten ounces more. Total loss, four pounds, fourteen ounces. That goes on every day of our lives.

"At breakfast we gain one pound twelve ounces; at lunch one pound; at dinner, as I said before, two pounds two ounces. Total gain, four pounds fourteen ounces.

"Thus, day by day, gaining nearly five pounds and losing nearly five pounds, our weight remains uniform. If we ate but a half or a third what we do, it is logical to suppose that our organs, digestive and so on, would have but half as much work to do, and that our brains in consequence would be able to do twice as much. That is the logical supposition, and no doubt it is the correct one, but man is still too nearly animal to eat only what he needs. He insists on eating till he can hold no more."

# Our Island Fauna.

## LAND ANIMALS INHABITING THE CHANNEL ISLANDS.

*By a Special Contributor.*

V. GOATS.

THE goats upon Catalina, as is well known, were placed here by the old fathers that they might be of use to shipwrecked sailors when the Indians were gone. How many thousands now are upon these heights no man can tell; but they seem to be "like the sands of the sea in number."

Long years ago Tom Gallagher took a pair to San Clemente Island, and today goats are common there at the East End; and in all the caves of the Grand Cañon which stand in tiers for a thousand feet up its walls, their little heads are to be seen as though looking down at you from the windows of their homes.

Johnny Robearts had also brought a few to the West End of the island near the rancho, where they wandered in the caves between Gallagher's and the isthmus at the Nor'west Anchorage; and the merry tinkle of the leader's bell betrayed their walks.

Near Descanso, the summer home of Hancock Banning, a band of goats wanders to and fro on the heights, never going far from that region, as told by their bell. These goats were "brought up" from kids at Descanso, when Judge Banning lived there. This illustrates the fact that goats bred in certain regions never wander to others.

The "silver-gray" goats at the west end of Catalina never are known to cross the isthmus. these goats were brought to the island from one of the islands off the coast of Lower California comparatively a few years ago. They are larger than the ordinary goats of Catalina, and are of a color indicated by their cognomen. Their number increases toward Silver Peak, and the extreme west point of the island, where the other goats are fewer. They seem to prefer the arid heights, and in the heavy mists you will come upon them nibbling cacti with apparent gusto, pausing with distended jaw "to gaze upon the wonder" your appearance presents!

Large areas of cacti from six to ten feet tall are often eaten to the very ground, on the south coast heights, where the heat is especially adapted to the growth of this hostile plant; but it cannot be that the goats suffer from its prickers, as they deliberately select it, often leaving low shrubs untouched in these regions. The same shrubs becoming trees in a more favored locality, they stand on their hind feet to feed on them. Such is their perversity.

These exploits, however, have had, now and then, an unhappy ending, as attests the skeleton of a goat with the hoof caught in projecting edges of a rock as in a vise; or the entire creature hanging from the fork of a tree by one leg.

Perhaps, however, the most sad of all their fates is told where portions of the skeletons of several protrude from beneath a ledge of rock which must have fallen upon them in their slumbers at night from an overhanging arch. This had formed a sort of cave, where they had gone to escape the winds in a narrow gorge.

Yet more tragic, indeed, is that tale told by an eye witness, of the goat which leaped, when hotly pursued by hunters, from the heights of Bull Head, on the south coast, into the sea, 500 feet below.

The kids are pretty, kittenish creatures, which the goat mothers place in nurseries of cacti to play and sleep in the sun together while they themselves are feeding round about; some of the kids with straight hair; some with curly, and all goat colors.

They are, when very young, devoid of fear, and come at your call. A little older, they push their heads under the brush as you pass, and so believe themselves concealed; or upon a trifling bit of pretense from you, in mimicking the mother's voice, they follow along your trail and cause you no end of trouble to induce them to return whither their mothers have fled.

If you have the time you may "sit it out," and will very likely fall asleep, yourself, under the genial rays of the sun upon the south coast heights.

Upon arousing, you will find the tiny creature has also been overcome and is nestled in slumber just below your feet.

If you can command your tramping boots so as not to disturb a crumbling edge, you may creep carefully away unobserved; but most probably, at the critical moment, when another step would have borne you into concealment, your stock slips across a rock, and down crashes the inevitable edge, to the sudden consternation of the rudely-awakened kid, who, realizing its desolation, trots beseechingly to you once more.

All manner of subterfuges prove of no avail, and when you try to snap it with your kodak, it cannot be found in the same position for two consecutive seconds. Indeed, you are compelled to tie it with a string, and so get a sad picture; for at the very second of taking, the poor little thing has its mouth wide open and is pulling at the string for dear life, while it calls piteously.

You untie the string and hush its crics, and are sorry to feel its tiny heart beating so wildly.

You pat it on the head and encourage it to take a start upon the trail. It only stares and seems to lack "common sense," and will roll into cacti, not yet comprehending the meaning of a trail. It is sad to have to pull prickles from its little nose or even from its hoofs, on which the horn is yet soft to the touch; and you may have indeed to take it in your arms and run along so, after the fleeing mother. Upon finding her too swift for you, you are at last forced to the extreme of slapping the poor little kid, to make it cry out so that the mother will pause and call; and thus induced, the little thing, goaded on by your stock, trots off along the well-worn trail.

BLANCHE TRASK.

# A Borrowed Baby.

## A MIX-UP OF TOTS AND TELEGRAMS AND ITS HAPPY RESULT.

*By a Special Contributor.*

PORTIA DAVIS had no one but herself to blame.

"Would you mind lending me your baby for the afternoon?" she asked, pausing at the door of the opposite flat.

"It would be no more than fair," laughed Mrs. Bartlett. "I borrowed tea from you yesterday. If I lend you the infant phenomenon, however, you must be more prompt about 'bringing back' than I am."

"Never mind the tea—we'll just keep the baby instead. Won't we, Tot?" This last query was addressed to the baby itself, a pink and white morsel that obligingly grinned as she picked it up and pretended to spank it. "Really, Mrs. Bartlett, I'm so lonesome that I'm afraid I'll begin talking to myself," she went on, as the little one passed a chubby arm around her neck and laid its plump cheek confidingly against her own. "Papa and mama won't be home until a late train, Brother Will is going to stay down town for dinner, and even the girl has her afternoon out today. Our flat is so dreadfully silent that you can hear the dust settling down on the furniture."

"Why don't you telephone for that tall young man to come up?" Mrs. Bartlett suggested, her eyes twinkling with fun.

"I'd rather have the baby," retorted Portia with pink cheeks. "I can make the baby behave," and she ran out with the little one, laughing.

"Wait a minute!" called Mrs. Bartlett. Temptation was assailing her, and she wore a perplexed little frown as Portia came back. "I'm afraid you would be getting more than you bargained for," she explained. "You see, the millennium has arrived in the Bartlett household. Mr. Bartlett has actually promised to go out shopping with me this afternoon. Baby and I are to meet him at an old rendezvous of ours, and after a perfect orgy of money spending we are to take dinner at some cozy café where there is music. We may not be home until seven or eight o'clock, and I couldn't think of leaving the prodigy with you until that time."

"Why not?" reassuringly demanded Portia. "He won't be a bit of bother. Just you run right on and have your lark while baby and I romp. I'll take him over in the park for awhile and make the other nurse girls envious, and before dusk we'll come in and get us a scrumptious dinner. I'll promise not to feed him pickles or cheese, and we'll have a perfectly hilarious time; won't we, Pudge?"

She gave the baby an extra hug, and Mrs. Bartlett's eyes glowed with the alluring prospect that opened before her.

"Trot along with him, then, and your woes be upon your own head," she replied. "Frankly, I'm more delighted with your offer than I can say. It will be delicious to run off with Jack for a whole afternoon alone, and pretend we're a newly-married couple again. I do hope the child will be good all the time," she added doubtfully.

"If he isn't, I'll trade him off for a second-hand bicycle," Portia threatened, and marched across the hall with him.

Within half an hour the mother of the prodigy, having left behind her sundry bottles and minute instructions to cover all possible and impossible emergencies, started gaily down town, while Portia and the baby dressed for a walk in the park. Portia, in a neat brown walking dress, and the baby with the ribbons of a dainty white cap tied under his double chin, were just at the door when a messenger boy rang. She tore open the yellow envelope and read the telegram with dismay.

"Aunt Marthaw ill. Come on next train. George."

Aunt Martha ill! She must be in a dangerous condition, too, or cousin George would not have sent a message so urgent to her favorite niece. Portia glared wildly at the messenger boy as she shut him out, and rushed to the telephone. The next train left in half an hour, she discovered. Fortunately she was dressed quite well enough for an emergency trip, and she had money in the house. It would take only five minutes to throw a few necessities into a suit case, and then—a sudden idea, one that had not yet occurred to her, stopped her breath.

What was she to do with the baby?

Another wild dash to the telephone. Mr. Bartlett was not at his office. He had gone out to meet his wife, and would not be back that afternoon. They had no idea where to find him. She made frantic attempts to catch her brother by 'phone and failed. The minutes were flying. Finally, in desperation, she threw a wrapper and some linen into her suit case, scribbled two notes, left one on the dining-room table and slipped the other under Mrs. Bartlett's door, and started for the train, baby and all.

She alighted from a car at the depot with only four minutes to spare. Her train was already steaming and throbbing on the track. The baby and the suit case weighed about a ton each now, and she found herself wondering, with a catch in her breath that was suspiciously like a sob, how women with children ever made up their minds to travel at all. At the door of the waiting-room she bumped square into the arms of a tall young man who was coming out. She muttered a distracted apology and was pushing frantically past when the young man spoke to her.

"Why, Miss Davis!" he exclaimed. "Are you taking this train, too?"

"Ed!" she gasped, and before the astonished young man knew what was happening to him she had thrust the baby into his arms. "Don't break it. It's borrowed," she warned as she dashed for the ticket window in relief. She felt that her burdens were lifted, now that she had met this particular tall young man, and she was even able to smile as she turned from the window, ticket in hand, and saw that the two were getting on splendidly without a formal introduction. The baby had the tall young man by the ear, and was holding his head back by that leverage to look square into his eyes and say "Ah-h-h-h-h!" in a tone of friendly but firm command.

"He merely wants you to waltz with him," Portia explained, as she picked up her suit case. "That's his father's chief sphere of usefulness when he gets home, and of course the baby expects it of every man who has the ability."

"How clever of him," said the young man grimly, as the baby tried to gouge a pink, inquisitive finger in his eye, but he followed submissively to the train.

It was wonderful what a difference the baby made. The car was fairly well filled, and they paused for a moment of reconnoissance. A fat man who was occupying a double seat looked up, saw the baby and promptly swept his overcoat and hand-bag from the cherished opposite cushion, then he overturned the back of the forward seat and nodded with a friendly smile. The action was a revelation. Without the baby it would have taken stern measures to have secured that seat, as she knew from past experience.

With a comfortable sigh she settled down next the window, and glanced up in sudden admiration at the tall young man as he sat down beside her. The baby made a difference even in him. They two had been splendid friends heretofore, but she had never seen him look quite so manly and capable and, at the same time, so—so, well, properly tamed, as he did with that helpless mite of humanity in his arms. She quite warmed to him, and a certain question that she had long been debating in regard to him began to assume a new and a very attractive light. If he had known what was passing in her mind he might have continued to look subdued and domesticated. As it was, he promptly dumped the infant in her lap, and brushed his sleeves as if part of it might have rubbed off on him, whereat her eyes twinkled. Why should a woman so delight in a man's awkwardness with a baby?

"Where did you get it?" he asked, as she deftly straightened out the little white skirts while the train moved out of the shed.

"From a woman who ran away with her own husband," she replied, and explained her predicament. He laughed with keen relish, and she laughed with him. Even the baby joined in the mirth through pure happiness of disposition, and she was flattering herself that, except for her worry about Aunt Martha, the trip was to be delightfully cozy and jolly, when her quick ear caught a passing remark that plunged her into fresh misery of an unbearable sort. A man and a woman, passing through the aisle, were looking back at them with kindly scrutiny.

"No, it favors her, I think," the man was saying. "Look at the hair and eyes. Anyway, they're a mighty nice looking little family."

Portia flashed a veiled glance at the tall young man. No, he had not heard.

"Now, Mr. Hallam," she graciously remarked, "I know you always smoke when you travel and you musn't put yourself out at all. Just go right into the smoker and meditate, and baby and I will talk about scenery and things. We are old chums, you know."

"Why, I couldn't think of it," he protested, but she insisted so earnestly that by and by he looked at her curiously and went, to her infinite relief. The situation had suddenly become impossible.

Left to themselves, she and the baby got along magnificently for a time. The moving panorama from the car window, the transition from busy streets to cozy suburbs and finally to open country, proved absorbing to the wide-eyed mite, but presently it turned from the window with a sigh and looked appealingly into her face.

"Googn, googn, googn, googn!" it said.

"Exactly," Portia replied. "I think just that way about it myself."

The baby pondered this reply long and earnestly and then frowned.

"Ah-h-h-h-h-h-h!" it exclaimed in a tone of mild remonstrance.

Evidently it had a definite idea about something or other, and she studied it in perplexity. It threw up its hands and scratched her in the face with sudden dexterity.

"Ah!" it sharply scolded, and then grabbed for her hair. She untangled the plump little fist from her pompadour, wondering at its strength, and tried to repair the damage to her coiffure. While she was doing that her nose was grabbed, and a tiny piece of the skin came away under a sharp finger nail.

"Ah! Ah-h-h-h-h! Ah!" she was admonished in a burst of temper so unmistakable that it astounded her.

"Why, you sauce-box!" she exclaimed. She had never seen the child act like this, and the "grown-upness" of the apparent mental process and resultant action was a marvelous thing.

The baby tried different tactics. It gurgled at her and cooed and laughed nervously, a cry so close behind the laugh that it was pathetic, and coaxed with all its pretty diplomacy. Suddenly it returned to more emphatic measures. The little brows contracted into a black line and the rosebud lips squared off in determination, as it proceeded to scold her again with all its baby might. Then it took a new tack and began to fret and whine. She tried to cuddle it up in her arms, and it stiffened out like a poker. She stood it on her lap and she sat it on her lap and she laid it on her lap; she pounded on the window pane, she sang to it, she trotted it up and down; she tried to play "knock at the door and peep in" upon the angry countenance, and "this little piggy went to market" upon the stiffened fingers, but all to no avail. The infant phenomenon misbehaved worse and worse, and finally began to cry outright.

Portia had never been more miserable in her life. She felt that the eyes of the car were upon her, and she was divided between whether to spank the baby for his exhibition of senseless temper, or to pity him and blame herself for some possible pain of which she was realized her ignorance. She would have given her most prized possession at that moment to have laid that borrowed baby in the arms of its cool and capable mother.

In the very midst of her distraction she felt a light tap on her shoulder, and, turning, found the face of the fat man apologetically confronting her.

"Excuse me, madam," he said in a quite grandfatherly tone. "I'm a married man myself, and I know you won't take offense. I have three beautiful children of my own. Three of them, madam. I know just how you feel about it, you being a young woman, you know, but really you mustn't let the little one suffer from hunger," and he complacently settled back into his seat and looked out of the window in ostentatious modesty, quite satisfied with his bit of wholesome advice.

Portia withered into her corner. For one burning moment it had been on the tip of her tongue to gasp out that she bore no relationship, whatever, to the baby, but a flash of her ready common sense showed her in time what an awkwardness that would be. Moreover, she was conscience-stricken. She had forgotten to bring the baby's bottles along! What, what should she do?

"What's the matter with the precious lamb?" a familiar voice wanted to know just then, and Hallam sat down beside her. She was as much relieved to see him come as she had been to see him go. "Restful sort of an Indian, isn't he? As peaceable and quiet as a election jag. Come here, Mr. Fourth of July," and he took the shrieking infant from her. "Now, youngster tell me all about it," he commanded in his big, boyish voice.

The baby stopped crying with as little effort as if the noise was controlled by a turn-cock, and looked up into his face with inquiring interest. Seeing no promise of food there, however, it threw back its head and suddenly turned on the howl again, with an especially ear-splitting yell by way of notice that it was still doing business at the old stand, and would continue patiently at work until it got just what it wanted. Mr. Hallam promptly dumped the treasure back where he had found it.

"Great heavens!" he ejaculated. "Where has he been hiding all that voice? No wonder it hurts him!"

"The poor little thing is hungry, Ed," wailed Portia, who unconsciously made use of his given name in her distress. "I never felt so miserably wicked in my life. I forgot to bring his bottles along, and he is starving literally starving!"

"Oh, he's good and fat. He'll last quite a long time yet," he observed by way of comfort. "I'll rustle some grub, though, if there's any on this train. There's no dining car attached, but I'll see what we can do. I—what does the cherub eat?"

"Oh, please do be quiet, just a little bit, baby," she distractedly begged. "Milk, Ed, nothing but fresh, sweet milk, and Mrs. Bartlett thins it down with about one-third of distilled water and puts a little sugar of milk in it, serving it just blood warm, you know."

"Garnished with anything?" he asked with grim cheerfulness. "Look here, if I can find a little plain, ordinary cow's milk for that kid I'll be tickled into spasms, and won't even stop to ask the color or pet name of the cow," and he strode away before he could be reproached as he should have been.

Mr. Hallam was nothing if not practical and thorough. He went to every person in the car, and asked them one by one, for milk. Then he went into the car ahead and even to the smoker and to the baggage car with the same request, but he was forced to come back empty-handed, though he had aroused the sympathy of the entire train and had countless offers of milk and fried chicken. Just as he returned to Portia's seat a young couple with a sleeping baby got on at a little way station and came into their car. Hallam promptly accosted them.

"Is that a bottle baby?" he bluntly inquired.

The man glared at him indignantly, but the woman cast one sympathetic glance at Portia and knew all about it.

"The poor child!" she said with motherly pity, and made a swift mental calculation. "And you forgot its bottles? I'm so glad that I brought three along. I can't possibly need more than two, and you are quite welcome to one. Fortunately they are warm yet."

She opened a little handbag, and Hallam exulted as he saw three white bottles with black nipples reposing in a snug row. The woman handed him one of them, and the moment Baby Bartlett saw it he threw both his arms and screamed, then began to double and straighten out like a measuring worm in a hurry. With almost impolite haste the tall young man thrust the nozzle end toward the famished infant. Two small little hands clasped the neck of the bottle, there was a grunt of satisfaction, two strong little arms drove the nipple into the yawning red mouth, and peace, blessed peace, settled down upon the car.

"Poor baby," murmured Portia with infinite pity as she nestled it more comfortably to her and tilted the bottom of the bottle to a better working angle. Mr. Hallam felt a thrill of strange yearning as he watched the pretty little mite so sturdily tugging away. Portia, too, was a revelation. He had never seen that soft glow upon her. It set him to thinking.

"The tike!" said he, with affectionate gruffness by and by, and Portia looked up at him and smiled shyly.

The crowd in the car had thinned out somewhat this time, and there were plenty of seats. The man with the other baby seemed to be experienced travelers for the man handed his wife the sleeping little one, pre-empted a double seat just across the aisle from Hallam and Portia. He went out of the car and presently returned with a one-legged board, such as railroad porters fix between the seats for card tables. Bending his leg out of the way he fitted the board firmly down



tween the cushions of the two seats into a broad, flat couch. On one of t then laid her baby, secure in the k turned or was jolted it could not ro the couple sat down contentedly in t

It was but a few minutes until th the bottle fall, empty, from its relaxe a sweet "coo" of comfort looked up a adorably. She snuggled him to her crooning song in which the baby, a her with a sleepy note. Hallam wa had seen this sort of thing before, hit him with such force. The mothe was the most entrancing thing he h in this world, and she had been attr fore to keep him awake of nights. sigh, and found that he was holdin sentimental tenderness.

Portia was looking out of the windo with a soft light in her eyes that noth of a helpless baby in her arms coul The baby's eyes blinked, closed, c with a jerk, blinked, closed, can blinked, closed, and then the little fi resting against the side of its head i drowsiness, fell limberly to its side. T was asleep.

Hallam gently arose. He supported she quietly got up, and steadied her as and laid the baby down on the seat other one. The young married couple smiled cordially. The conductor can paused to scowl fondly down at the cents. It was easy to tell that he ha his own at home. The fat man tiptoed and gloated over them. He told the couple, and Portia and Hallam, and the the woman in the red hat and purple and the workman in the gingham shi boned country boy, and the icy gentle tile, each one separately and individual the father of three beautiful children hi were watery with tenderness as he sat mopped his brow without intermission miles, smiling with irrepressible good i while.

Portia and Hallam, in the meantime, h to their seat, each one nursing a secret as if they were responsible for somethi mensely creditable, and talked about n weather and the new books.

They stopped for a moment at anoth by and by, and their view of two corn-c stack was suddenly cut off by a passen stood puffing on the side track. Portia idly staring at a lady who sat in the o opposite to her own window, and the la self as idly staring back. All at once Por stiffened.

"Aunt Martha!" she cried.

"Portia!" screamed the other lady.

The two made frantic efforts to raise t windows, and just then both trains be Portia was still tugging at her window fields occupied the space where the flee Aunt Martha had been framed.

"I'll help you at it if you think you hear," calmly suggested Hallam.

Portia sank back in a despairing atte stand.

"I wonder if I'm really crazy, or just harmless hallucinations," she plaintively in Martha is desperately ill at home. Also, is in that other train, perfectly well and us! What is the answer?"

"I never was good at it, and I give it up," lam. "Let's see that telegram, if you have

She searched in her reticule and found it studied it for a moment, and then he wh voluntary note and began to laugh.

"Did you take time to notice that this w way in which to spell 'Martha?'" he asked back to her.

Her eyes contracted in perplexity as sh "Martha" was spelled "M-a-r-t-h-a-w."

"That 'w' belongs to the next word," plained. "Instead of, 'Aunt Marthaw ill. C train,' your message was intended to read, tha will come on next train.' Very simple,

"Simple!" she exclaimed. "It's perfectly It's tragic. Aunt Martha is rich and eccen get to our flat, find it deserted, become as right back to the depot to wait for the next has always said that I was the only one in who wasn't an irredeemable fool, and now no exceptions. The only thing for us to do at the very next stop, and take the first back. If we're lucky enough to catch her a we can show her this imbecile telegram a take her back to the flat."

Mr. Hallam winced slightly. Unconscious included him in the programme. He had engagement for that day, but a telegram wo over for twenty-four hours. Anyhow, what business engagement as compared with hav to consider him indispensable. It was an o that it would be sinful to overlook, and he that she would not think of how she was a plans, and so send him packing about his bu

He need not have worried. Portia's mind of distressed conjecture about what Aunt Ma do, that she forgot everything else. When slowed down at the next stop she was half door before she remembered a forgotten item was close behind her with the two suit cases.

"The baby!" she exclaimed, turning to him lips and taking the grips from him.

"Geminy!" he gasped, and dashed back t missing bundle.

The station was a tiny country affair where

tween the cushions of the two seats, thus joining them into a broad, flat couch. On one of the seats the woman then laid her baby, secure in the knowledge that if it turned or was jolted it could not roll to the floor, and the couple sat down contentedly in the seat just ahead.

It was but a few minutes until the Bartlett baby let the bottle fall, empty, from its relaxed hands, and with a sweet "coo" of comfort looked up at Portia and smiled adorably. She snuggled him to her and began a soft, crooning song in which the baby, after awhile, joined her with a sleepy note. Hallam was spellbound. He had seen this sort of thing before, but it had never hit him with such force. The motherly side of Portia was the most entrancing thing he had ever witnessed in this world, and she had been attractive enough before to keep him awake of nights. He drew a deep sigh, and found that he was holding the bottle with sentimental tenderness.

Portia was looking out of the window, far, far away, with a soft light in her eyes that nothing but the clasp of a helpless baby in her arms could have put there. The baby's eyes blinked, closed, came wide open with a jerk, blinked, closed, came open slowly, blinked, closed, and then the little fist, that had been resting against the side of its head in protest against drowsiness, fell limberly to its side. The borrowed baby was asleep.

Hallam gently arose. He supported Portia's arm as she quietly got up, and steadied her as she stepped over and laid the baby down on the seat across from the other one. The young married couple looked back and smiled cordially. The conductor came through and paused to scowl fondly down at the slumbering innocents. It was easy to tell that he had one or two of his own at home. The fat man tiptoed across the aisle and gloated over them. He told the young married couple, and Portia and Hallam, and the conductor, and the woman in the red hat and purple talcum powder, and the workman in the gingham shirt, and the big-boned country boy, and the icy gentleman in the silk tile, each one separately and individually, that he was the father of three beautiful children himself. His eyes were watery with tenderness as he sat down, and he mopped his brow without intermission for the next ten miles, smiling with irrepressible good intention all the while.

Portia and Hallam, in the meantime, had slipped back to their seat, each one nursing a secret thrill of pride, as if they were responsible for something or other immensely creditable, and talked about nothing but the weather and the new books.

They stopped for a moment at another way station by and by, and their view of two corn-cribs and a haystack was suddenly cut off by a passenger train that stood puffing on the side track. Portia found herself idly staring at a lady who sat in the other train just opposite to her own window, and the lady found herself as idly staring back. All at once Portia sat up and stiffened.

"Aunt Martha!" she cried.

"Portia!" screamed the other lady.

The two made frantic efforts to raise their respective windows, and just then both trains began to move. Portia was still tugging at her window when green fields occupied the space where the fleeting vision of Aunt Martha had been framed.

"I'll help you at it if you think you can make her hear," calmly suggested Hallam.

Portia sank back in a despairing attempt to understand.

"I wonder if I'm really crazy, or just a victim of harmless hallucinations," she plaintively inquired. "Aunt Martha is desperately ill at home. Also, Aunt Martha is in that other train, perfectly well and going to visit us! What is the answer?"

"I never was good at it, and I give it up," replied Hallam. "Let's see that telegram, if you have it with you."

She searched in her reticule and found it for him. He studied it for a moment, and then he whistled an involuntary note and began to laugh.

"Did you take time to notice that this was a peculiar way in which to spell 'Martha?'" he asked, handing it back to her.

Her eyes contracted in perplexity as she studied it. "Martha" was spelled "M-a-r-t-h-a-w."

"That 'w' belongs to the next word," Hallam explained. "Instead of, 'Aunt Marthaw ill. Come on next train,' your message was intended to read, 'Aunt Martha will come on next train.' Very simple, after all."

"Simple!" she exclaimed. "It's perfectly silly. Also, it's tragic. Aunt Martha is rich and eccentric. She'll get to our flat, find it deserted, become angry and go right back to the depot to wait for the next train. She has always said that I was the only one in the family who wasn't an irredeemable fool, and now she'll make no exceptions. The only thing for us to do is to get off at the very next stop, and take the first train right back. If we're lucky enough to catch her at the depot we can show her this imbecile telegram and may be take her back to the flat."

Mr. Hallam winced slightly. Unconsciously she had included him in the programme. He had a business engagement for that day, but a telegram would hold it over for twenty-four hours. Anyhow, what was a mere business engagement as compared with having Portia to consider him indispensable. It was an opportunity that it would be sinful to overlook, and he only hoped that she would not think of how she was altering his plans, and so send him packing about his business.

He need not have worried. Portia's mind was so full of distressed conjecture about what Aunt Martha would do, that she forgot everything else. When the train slowed down at the next stop she was half way to the door before she remembered a forgotten item. Hallam was close behind her with the two suit cases.

"The baby!" she exclaimed, turning to him with white lips and taking the grips from him.

"Geminy!" he gasped, and dashed back to get the missing bundle.

The station was a tiny country affair where the train had merely stopped for telegraphic orders. As Portia and Hallam alighted the conductor and engineer were already racing back to their places with their sheets of yellow tissue paper.

"Your tickets read on through," observed the conductor sharply, as he swung on the moving step.

"Mistake. Got to go back," explained Hallam briefly, and the train puffed on. He stood looking after it with a momentary sigh of regret for the spoiled business engagement, when Portia recalled him.

"Let's hurry inside and sit down," she suggested. "I'm scared limp. If we had left that blessed baby on the train I don't think any convent could have hidden me from the vengeance of Mrs. Bartlett."

She came close and stood on tiptoe to look at it. Suddenly she gave a scream that nearly made him drop it.

"Stop the train! Stop the train!" she shrieked, plunging out into the center of the track and frantically waving her handkerchief. "You've got the wrong baby!"

He gasped in horror as he looked down. The stir had awakened the tot, and two big brown eyes were looking up at him in sleepy wonder.

"I say. They are pretty nearly alike after all," he ventured hopefully. "Do you—do you suppose it would make so very much difference?"

He was lucky that Portia did not hear him.

"Stop it! Stop it!" she was still crying in desperation, jumping up and down to render the waving of her handkerchief more effective. The insensate train paid no attention. It swept on relentlessly, and the rear coach dwindled down into the size of a toy as it receded into the perspective. Hallam was stricken dumb. He was afraid to say anything, for fear she would notice him and remember his share in the contretemps.

The station agent, a young fellow with a knotty face and a pen behind his ear, strolled out and surveyed the antics of Portia with mild interest. She saw him and came down on him like a whirlwind.

"Where's your red flag?" she demanded. "Flag that train, please. Right this minute. Make it stop."

"It will anyhow," he drawled. "When it gits to Simpsonville. Not a minute before. What's the matter?"

"The baby!" she piteously wailed. "We took the wrong baby!"

"Huh" said the station agent, and went over to sit down on a truck where he could reach through the window and answer the call of his telegraph instrument if necessary. Next, he took a big, red apple from his pocket and began deliberately but earnestly to eat it.

Portia glared at him speechlessly and a big sob choked her throat. Of course, Hallam couldn't have that, and he strode over to give the man a lesson in manners. The agent suddenly got up with his eyes bulging in the direction of the train. An enormous bite of the apple prevented speech, but he waved his hand up the track and grunted. Hallam turned. The train had stopped and now it began to puff. It was starting back!

"I knew he could stop it!" exulted Portia, and Hallam could only hold his burden submissively and wonder, until it dawned upon him that the baby's father had prevailed upon the conductor to back up. He was wise enough, however, not to mention this conjecture to Portia.

As the rear coach neared the station an excited group could be made out on the platform. The group was composed of a hysterical woman, a man with a baby, the conductor, the anxious and perspiring fat man and as many more passengers as could crowd into view. As the train came to a pause the man and the woman jumped to the ground. The two women sprang hysterically for the two babies and kissed them until they whimpered. The two men exchanged brief courtesies of regret, but the women glared at each other with undying hatred. Each had come to the conclusion that it was all the fault of the other one, and that it had been quite premeditated.

The conductor, anxiously eyeing his watch and with one hand on the bell rope, gruffly ordered them to hurry up, but he scowled tenderly at both babies in turn. He had two of his own and had come back very willingly. The fat man, with tears lying on his cheeks, brokenly confided to the crowd that he was a father himself. As the train dwindled out of sight the fat man was still on the platform, panting and mopping his brow and quite unable to get over his agitation.

Hallam patiently and painfully extracted some information from the lumpy-faced agent. They could get a train back within an hour, and would reach the city fully half an hour before Aunt Martha could possibly leave it. Furthermore, they could have the baby safely at home long before Mrs. Bartlett would return from her half-holiday, and Portia was blissfully happy. She sat down in the dingy waiting-room and gave Hallam the baby to hold while she restored her hat from her left ear to its proper angle, and while she did swift, deft things with eight hairpins. She was not so busy but that she was able to note, looking up through her long lashes at Hallam towering over her, how big and strong and reliable the tall young man looked with that sort of a bundle in his arms, and to wonder with a thrill how she could have done without him this day. She gave another passing thought or so to the question she had long been debating about him, and when she finally held out her arms for the baby she had quite made up her mind.

Half asleep, the baby raised a chubby hand to nestle against her neck, and it lay drowsily smiling up at her. Hallam was very thoughtful. The light came dimly through the grimy window panes, and lit up Portia's clear profile with a glory that reminded him of a certain magnificent stained glass window—a Madonna group—that he had once seen in a cathedral, and he unconsciously took off his hat.

"Portia," he said gently, bending over her.

The tone was of unmistakable significance. She smiled reassuringly at him, but held up a warning finger.

"Careful now," she said. "How often must I tell you to behave yourself?"

"I won't behave any more," he said defiantly. "Portia——"

"For goodness sake, remember where we are," she whispered. "That wood-carved agent is watching us, and for mercy's sake he's eating another red apple!"

"He don't count," said Hallam, standing between her and the agent and putting one firm hand on her shoulder. "Nevertheless I'm going to strictly observe the proprieties. I'm not going to propose here, but I'm coming over to the flat tonight to do so. Have you any idea what sort of an answer I'll get?"

"Come over and see," she challenged him, smiling up mischievously.

"I wish that apple fiend would go away for a minute," he earnestly whispered.

She laughed happily, and suddenly stooped over to kiss the borrowed baby. As she did so, her warm cheek rested lovingly for a moment on the tall young man's hand. The knobby-faced agent proved himself to be human after all. He considerately went outside.

GEORGE RANDOLPH CHESTER.

[Copyright, 1906, by the Bobbs-Merrill Co.]

## JOKES BY JURIES.

### SOME CURIOUS VERDICTS RENDERED BEFORE CORONERS AND IN COURTS.

[Tit-Bits:] A Coroner's jury in Somersetshire recently distinguished themselves by rendering a verdict that "the deceased died from natural causes arising from an accident," and it was only after a lot of arguing that the Coroner was able to persuade the "intelligent gentlemen" that, as the subject of the inquest had succumbed to injuries received in falling out of a cart, the correct verdict would be "Death by misadventure" or "Accidental death."

"From natural causes arising from an accident" is almost as good as the verdict of a jury which once found that a prisoner was "guilty," but "that there was not sufficient evidence to prove it," in a criminal trial in which the evidence for the Crown was of a very circumstantial character, but had been handled with much cleverness by the prosecuting counsel.

But, as a rule, very few stupid mistakes are committed by juries in criminal cases, and the few are generally rejected by the learned judges. The worst of them all was the verdict passed in a perfectly obvious case of manslaughter; indeed, the quality of manslaughter was so apparent that it might easily have been deemed murder by a less intelligent jury, and the learned judge was very particular in his summing-up to preclude the possibility of such a mistake by carefully defining the two crimes. For two long hours the jury considered their verdict in retirement. On returning to the court they found the prisoner guilty of having murdered the deceased "without malicious intent to do him any bodily harm."

The court gasped, and suggested that the verdict was equivalent to one of manslaughter. But the jury declined this suggestion, declaring their belief that, whereas the prisoner was actually responsible for the death of the deceased, the affair was an accident.

"Are you unanimous in that verdict, gentlemen?" inquired the judge; and, on learning that they were, he turned to the accused man, William Thomas, and said, gravely, "after a trial lasting nearly two days, during which eleven witnesses have testified against you or on your behalf, and after duly considering all the evidence adduced, the jury of twelve of your gifted fellow-countrymen find you guilty of having committed an accident."

It is recorded that a Coroner's jury in the glorious State of Texas, called together to formally decide how a "bad" man who had been shot dead in a drinking saloon had come by his death, found that "the deceased died from a wound caused by a shot from a revolver held by Ted Brady, but there was no evidence to show how the weapon went off." It may be surmised that Mr. Brady had some affectionate friends serving on that jury.

There is a story that another Texas jury returned a verdict of "suicide" in a very similar case to the one just mentioned, and on having the crimes of suicide, manslaughter, and murder defined to them, and being asked how it were possible for a man to commit suicide with a weapon held by another man standing paces away, they declared that it amounted to suicide, inasmuch as the deceased, knowing the other man was the quickest and surest shot in the State, deliberately insulted him in public. But, although the story sounds probable enough, it has not been authenticated, and it must only be accepted with the prescribed grain of chloride of sodium.

County-court juries not infrequently commit themselves to unusual verdicts. One of these was delivered in an action for compensation. A newspaper hawker was in the habit of calling regularly on the men employed in a printing office, and in order to reach the shop he had to pass down a dark passage. One evening in going this way, he fell down a trapdoor which had been carelessly left open, and injured himself so severely that he was laid up for seven weeks. He therefore claimed damages from the tenants of the premises, who offered the defence that the plaintiff was trespassing at his own risk.

After listening to a number of witnesses and considering the rather conflicting evidence for more than an hour, the jury decided that the plaintiff had sustained his injuries in pursuit of his trade, and they awarded him a small amount as damages against his employer, a local news agent, who was not a party to the action, and costs against the defendant. But being informed by His Honor that such an award was impossible, and the question as to costs must rest with him, they declared for the defendant, as "the plaintiff was trespassing without the consent of his employer!"

---

Professor: I came in accordance with an invitation I received to examine your collection of curiosities.

Parvenu (just returned from long voyage:) Certainly, Professor, walk right in. Allow me to first introduce to you my wife and daughters.—[Translated for "Transatlantic Tales" from Meggendorfer Blatter.

# Good Short Stories.

## BRIEF ANECDOTES GATHERED FROM VARIOUS SOURCES.

*Compiled for The Times.*

**All the Ear Marks.**

THE late Barney Owens, the noted old horseman of Point Breeze, had a fine sense of humor, and at a dinner that he gave one Christmas to some New Jersey politicians, he impressed his guests a good deal with a toast that he proposed.

"A toast to politics," he began. "A toast to politics and politicians.

"I know a man whose son is 10 years old. To find out what his son's tastes were, this man put in the boy's room one day a Bible, a bottle of whisky, and a $5 bill.

"'If he takes the Bible,' the father said to himself, 'it's a sign he's going to be a preacher. If he takes the money, he'll be a business man. If he takes the whisky, he'll be no good—a drunkard.

"And he crawled under the bed, and waited for the boy to come in.

"When the boy came, he was whistling. He ran to the table like a shot, and took the money and put it into his pocket. He took the Bible and put it under his arm. He uncorked the bottle of whisky, took two or three drinks, smacked his lips, and went out whistling again.

"'By jingo!' said the father, crawling out from under the bed, 'he's going to be a politician.'"

* * *

**Mark Twain as a Critic.**

A SUCCESSFUL young novelist was praising the critical powers of Mark Twain.

"I once had the honor of reading a tale of mine to Mr. Clemens," he said, "and, thanks to his criticism, the tale was greatly improved. Originally it was too high-flown; he brought it down to earth, and made it homelier and truer.

"For instance, the tale concluded with these words:

"Mable's lovely eyes drooped for answer, a faint flush tinted her cheek, and she gave him both her hands; and there in the old orchard, in the shade of the heavy-fruited trees, he drew her to his breast, and, raising her long ringlets to his lips, kissed them reverently.

"Mr. Clemens, at this ending, blew a cloud of smoke thoughtfully into the air, and as he watched the smoke dissolve, he drawled:

"'What do you think now, honestly, of a young man who would go nibbling at a girl's back hair when she had her face with her?'"

* * *

**"Cute."**

JACK LONDON has a great affection for children.

In San Francisco there are two twin sisters, little girls of six years, of whom Mr. London is very fond.

On the way to his boat one morning, Mr. London met one of the twins. He stooped and shook her hand.

"'Good morning, my dear,' he said. 'And which of the twins are you?'

"The little girl answered gravely:

"'I'm the one what's out walkin'."

* * *

**Quite Unworthy.**

IT was the sweet scent of the lilies in the conservatory, the beauty of the young girl's hair, or the excellent champagne he had taken with his supper that led to his proposing to the débutante in white, as they rested in the shadow beneath a palm.

"It cannot be," she said. "I am unworthy of you."

"Oh, rubbish," said he.

"It is true; it is true." And she sighed.

"You are an angel," he said, ardently.

"No, no; you are wrong," said the young girl. "I am vain, idle, silly, utterly unfit to be your helpmeet through life."

He laughed lightly, then said, in a soothing voice:

"Why, this is sheer madness. What sort of a wife do you think I ought to have?"

"A very wise, deliberate, practical woman," she replied; "one able to live on your small salary."—[Tit-bits.

* * *

**A Knotty Problem.**

MISS ELIZABETH MAGIE, the intelligent Chicago girl who stirred the country by offering to sell herself to the highest bidder, was discussing with a reporter the condition of girl workers in big cities.

"It is a deplorable condition," she said, "and how to better it is a problem, an unanswerable problem, a problem that takes one aback."

She smiled.

"It reminds me," she said, "of a thing that happened on a railroad. A young man, on a certain excursion train, noticed a poor woman who stood up and searched her pocket wildly.

"'Have you been robbed, ma'am?' he inquired.

"'Oh, no,' she answered; 'but it's just as bad. I've lost my ticket, and I've got no money. The railroad will arrest me for fraud.'

"'Well,' said the young man, 'I've got no money, either; but here, take my ticket, and I'll give the brakeman a problem.'

"When the brakeman came through, the young man, to confuse him, kept moving about the car. Finally, though, he was cornered.

"'Tickets,' said the brakeman.

"'You've got my ticket,' said the young man.

"'I haven't got it,' said the brakeman.

"'Yes, you have.'

"'We'll see about this. I'll call the conductor.'

"When the conductor came, he said to the young man with a scowl:

"'He's got my ticket,' was the reply. 'See if he hasn't got a ticket with a small piece off the corner.'

"'Why, yes, you have, Jim. There it is,' said the conductor reproachfully.

"'And here's the piece,' said the young man. 'See if it don't fit.'

"It fitted, and the conductor and brakeman went off arguing and gesticulating.

"'I thought that was a problem they wouldn't answer,' said the young man."

* * *

**Knocking Down.**

A PHILADELPHIA clergyman was talking about the late Sam Small.

"I once heard him speak," he said, "and his humor and eloquence impressed me deeply.

"He had a happy knack of illustration. He wanted, I remember, too illustrate the frailty that is a part of even the best characters, and he told a story about a brave young soldier.

"This soldier," he said, "enlisted in the Spanish-American War, and fought like a lion for his country. The firm he had worked for, pleased with the record he was making for himself, told his wife that all the time he was away they would pay half his wages to her.

"Accordingly, at the end of the first week, the young woman called at the office, and the head of the firm handed her $9.

"She looked at the money, and her face clouded over.

"'Nine dollars?' she said.

"'Yes,' said the head, a little hurt; 'that is just half. I'm sorry you are not satisfied.'

"'It isn't that I'm not satisfied,' said the young woman, 'but all along he's been telling me his pay was only $14 a week. Wait till he gets home! If them Spaniards don't kill him, I will.'"

* * *

**Her Motive.**

ANTHONY COMSTOCK, the famous and brave fighter against vice, was talking in New York about certain information that had been lodged with him.

"It is perhaps helpful information," he said, "but I confess that I mistrust its motive. It suggests to me an incident that occurred last month in Matawan. A young woman of Matawan said to her husband one night:

"'My dear, there is a gentleman in the parlor. He wants to speak to you.'

"'Who is it, do you know?' the husband asked.

"'Dear,' said his wife, 'you must forgive me—but that cough has bothered you so much of late—and though winter is coming on, it still clings to you, and—oh, if you knew how worried I've been about you!' She threw her arms around his neck. 'What would I do if I were to lose you?' she moaned.

"'Come, come,' said the young man, patting her shoulder tenderly, 'men don't die of a slight cold. So you've called in the doctor, eh? Well, I'll see him gladly if it will make you feel easier. Which one is it? Squills?'

"'It isn't the doctor,' was the answer. 'It's the life insurance agent.'"

* * *

**Foul Play.**

MAXIM GORKY, addressing an audience in the Bowery, attacked the trusts.

"The trusts are not content," said the Russian novelist, "with supplying a bad article themselves. They refuse to allow any one else to supply a good article.

"Once there was a theatrical company on tour. This company did not take an orchestra along with it. It relied on local orchestras for its music.

"And one day, drilling an orchestra in a small town, the manager of the company was very much vexed with the atrocious playing of a flute player.

"He rehearsed the flute player a long time. Finally, out of patience, he shouted:

"'Look here, my friend, you stay out of this. You're no good, and you shan't play.'

"The flute player laid down his flute, wiped his mouth with the back of his hand, and said calmly:

"'All right; if I don't play, you don't. I'm the Mayor of this town, and I won't give you a license.'"

* * *

**They Needed a Nurse.**

HEALTH COMMISSIONER DARLINGTON of New York said the other day to a reporter:

"I am truly thankful that Thanksgiving Day ends the football season. A comely young woman applied at one of our hospitals last week. She wanted to learn nursing.

"'Do you think you would like nursing?' the head nurse asked.

"'Oh, yes,' the young woman answered.

"'Have you had any experience at all?'

"'Rather! Two of my brothers play football, and father has an automobile.'"

* * *

**Inflated Prices.**

HALL CAINE is bringing out a 50-cent book in London in order to prove that it would pay the publishers better to issue new books at that price instead of at the usual $1.12.

"Mr. Hall Caine," said a New York editor the other day, "has felt for some time that books should come down. On his last visit here he insisted that the present price, in view of the cheapness of modern publishing methods, was too high. He said that the publishers were like the druggists. And he illustrated his meaning with a story.

"There was a druggist in a certain town who was famous for an ointment of his own manufacture. He sold this ointment at $1.05 a box. A customer came to him one day, took a box of the ointment, and asked if he wouldn't throw off the odd money for a poor man.

"'Well,' said the druggist, 'you look like a deserving case, so I will.'

"The customer grabbed up the ointment, threw down a nickel and bolted.

"'The dollar's the odd money I meant,' he explained hastily, as he shot out of the door.

"The druggist rushed out just in time to see him turning the corner.

"'Go on, you beggar!' he shouted. 'I've made 3 cents out of you as it is.'"

* * *

**Native Politeness.**

LOUIS WAGNER, the winner of the Vanderbilt cup, was asked by a reporter after the race to criticise some of his defeated competitors.

"Oh," said the great racer, "I couldn't criticise them. It wouldn't be gracious. It wouldn't be polite. We should be as polite to the vanquished," said Mr. Wagner, "as the people of India are. An Englishman went shooting in India, and was accompanied by a native servant. On his return some one asked the servant how the Englishman had made out.

"'Oh,' said the native, 'the sahib shot divinely, but heaven was very merciful to the birds.'"

* * *

**Jail Lovers.**

THE eastern prisons, as is usual at this season, are very full. All sorts of vagabonds, cripples and men too old to work are committing slight crimes in order to be sentenced to warm, comfortable lodgings and plentiful food for the winter.

Arnold Townsend, the charity expert of Cleveland, was discussing this odd condition the other day. "Tramps," he said, "call jail 'the hotel.' It is funny to see them, good-humored and satisfied, taking their sentences in the courts at this time of the year. In the dock they have the expectant air of travelers about to start on a pleasant journey. In a police court yesterday one of these tramps interrupted the magistrate.

"'Your worship, pardon me,' he said, smiling politely, 'but would you mind rushin' my case a bit. It's nearly 12 o'clock, and if I'm goin' to jail, I'd like to get there in time for dinner.'"

* * *

**The End of Mr. Bore.**

JAMES C. DAHLMAN, the Mayor of Omaha, was talking about bores.

"I used to be pestered to death with a bore," he said. "My doorkeeper was a good-natured, obliging chap, and he could never find it in his heart to turn the bore away. Just as sure as I was in the bore was certain to be admitted.

"One day, after an hour's martyrdom at the man's hands, I determined to end that persecution. So I called my door-keeper, and said to him mysteriously:

"'Jim, do you know what keeps Smith coming here so regularly?'

"'No, sir,' said Jim; 'I can't say as I do.'

"'Well, Jim,' said I, 'I don't mind telling you in confidence that he's after your job.'

"From that day," Mayor Dahlman concluded, "I saw no more of the bore."

* * *

**Got Him Off.**

A YOUNG barrister, not noted for intelligence, succeeded in having a client acquitted of murder. Meeting a friend a few days afterward, the barrister was greeted with warm congratulations.

"Yes," said the lawyer, mopping his brow, "I got him off, but it was a narrow escape."

"A narrow escape! How?"

"Ah, the tightest squeeze you ever saw. You know I examined the witnesses and made the argument myself, the plea being self-defense. The jury were out two whole days. Finally the judge called them before him and asked what the trouble was.

"'Only one thing, my lord,' replied the foreman. 'Was the prisoner's counsel retained by him or appointed by the court?'

"'No, gentlemen, the prisoner is a man of means,' said the judge, 'and engaged his own counsel.'

"I could not see what bearing the question had on the evidence," continued the barrister, "but ten minutes later in filed the jury, and what do you think the verdict was?"

"What?" asked his friend.

"Why, not guilty, on the ground of insanity."—[Tit-Bits.

* * *

**Not Up to the Mark.**

A CORRESPONDENT contributes the following:

"A vivid recollection comes to my mind of a day spent in the Louvre. Fortune favored me in the undisturbed possession of the forever hallowed place where the 'Venus di Milo' unexcelled preaches the glorious gospel of 'Mens sana in corpore sane.' Lost in the vision of a return of perfect womanhood in the form and expression of this living woman in marble, I was suddenly aroused by the hurried entrance of a young man of the common tourist type. It was easy to see that he was 'doing Paris' in the quickest possible time.

"He was escorted by a guide who tried to arrest his attention at this point of rapid passing through the famous museum. Gesticulating, and using the limited English at his command, the guide pointed to the noble brow, this neck and bust unexcelled by any 'imitator,' etc., etc., carried away in genuine ecstacy, inspired by the sight of that immortal goddess.

"Suddenly he was interrupted by the restless tourist saying:

"'Say, come on! I guess we have prettier pieces of statuary in the States than this dirty one without any arms.'

"A shrug of the shoulders, a last glance at the inanimate woman among women, a glance of deepest admiration mingled with humble apology, were the horrified guide's only answer." S. S.



# The Chafing-Di

## A LITTLE COMEDY OF THE FORTS OF HOME.

*From London Punch*

I SHOULD never have given Reggie for his birthday if I hadn't seen the pic in the advertisement. She was cook little meal on the supper table, while round in attitudes of respect and admir full elbow-sleeve of her semi-evening bl so insinuatingly from her rounded arm at once occurred to me like an inspira blue crepe de Chine could be easily adapte pose.

"If you'd really like to know what I birthday," said Reggie, alluding to a con had taken place some time previously, "I another trouser press."

"Oh, no, dear," I replied quickly, "that I want to give you something quite persona settled what it is to be." I didn't mentio saved thirty-three and tenpence out of the for it already, but I did suggest we should ater for a birthday treat, and have a nice when we got back.

"In that case," said Reggie, "we migh Barkers. I know you don't care about Mrs Barker can be very useful to me."

I did not care about Mrs. Barker. Still, tion of the fact that she is a bony person it would be rather good for her to see my sented.

Reggie's chief fault lies in forgetting a birthday and resuming his everyday manner after his presents have been given, which appointing to the giver.

"You see, darling," I insisted gently w birthday morning, he had pushed the chafin and taken up the paper as usual, "we shall to complain of lukewarm suppers now, serv sleepy servants when we get home late. Yo your meal of three courses tossed together eyes, piping hot—the book says so." Reggi the brilliantly-plated lid and looked at it.

"It will do to shave by, anyhow," he said. est, if you really want to try it tonight, we'd a joint on the sideboard as well."

I felt my eyes fill.

"Then you'll spoil the whole thing," I huskily; "I was going to give you kedgeree Hamburg steak, and macaroni à la crè, and you'd be pleased." At that Reggie suddenly r it was his birthday, and declared it would assuring me that the chafing dish was the n day present he'd ever had.

We met the Barkers at the theater, and informed me during the play that in cons the hint in my note of a pleasant surprise they had both dined frugally. We were all he we got back, and I ran upstairs first to se maids had put everything ready to my hand per table before going to bed. All was as it Shaking back my sleeves and holding the one hand and the chafing dish lid in the othe to greet my guests with a bright smile. M entered first, her glance raking the table gree she saw the chafing dish, and her face fell.

"Oh," she remarked, "we had one of thos things—but we had to give it up, it ruined food."

I smiled indulgently, and said, "They proper management. Light the lamp, dear, I added to Reggie, as with a pretty and artis I mixed the eggs, lobster, butter and rice fo geree in the chafing dish. Mr. Barker w appreciatively, but his wife requested to have dow open, saying the fumes made her feel a matter of fact they were hardly noticeab draught spread the flame and burnt the ke the sides of the dish. Anyhow it was serv hot; indeed Mr. Barker, who took a generous out of compliment to me, burnt his tongu badly.

"What are these little bits of hard stu finding in my mouth?" said Reggie.

"Teeth, I should imagine," I remarked coldl

"Rice!" announced Mrs. Barker, in a sonl "and I fear I have swallowed some. You mu my leaving this; I must not play with my organs."

She looked tigerishly at me, and Reggie said eat it, Mrs. Barker. Let's send it downstairs it cooked properly." I hated him.

"The servants are in bed," I said. "Leave means, Mrs. Barker. I'll cook the Hambur Some people," I continued, turning sweetly to ker, who was drinking cold water to ease his "think a steak should be served before it has delicate pink tinge; others when it has turned of delicate gray. Shall we leave it pink or gra

"We shall leave it anyhow, I expect," said "Look at your sleeve. It's all in the fat."

I ignored him—with one swift glance, which ker intercepted.

"Oh, gray, by all means," he exclaimed conci "It will be delicious gray, I am sure."

"I don't think any one can teach me how to steak," cried Mrs. Barker, with sudden asperity. tell you when to take it off," and with an insul of superior knowledge she came and leaned o chafing dish. Next moment she recoiled with pain, and clapped her hand to her eye as a spl hot fat shot up and hit her in the face. At that lost his temper and strode toward his present.

"Put the beastly thing out!" he ejaculated.

teamster who attempts to haul it [illegible] away.... Seattle

# *The Chafing-Dish.*

## A Little Comedy of the Discomforts of Home.

*From London Punch.*

I SHOULD never have given Reggie a chafing dish for his birthday if I hadn't seen the picture of the girl in the advertisement. She was cooking a dainty little meal on the supper table, while the guests sat round in attitudes of respect and admiration, and the full elbow-sleeve of her semi-evening blouse fell back so insinuatingly from her rounded arm that the idea at once occurred to me like an inspiration that my blue crepe de Chine could be easily adapted for the purpose.

"If you'd really like to know what I want for my birthday," said Reggie, alluding to a conversation that had taken place some time previously, "I could do with another trouser press."

"Oh, no, dear," I replied quickly, "that wouldn't do. I want to give you something quite personal, in fact I've settled what it is to be." I didn't mention that I had saved thirty-three and tenpence out of the housekeeping for it already, but I did suggest we should go to the theater for a birthday treat, and have a nice little supper when we got back.

"In that case," said Reggie, "we might invite the Barkers. I know you don't care about Mrs. Barker, but Barker can be very useful to me."

I did not care about Mrs. Barker. Still, in consideration of the fact that she is a bony person herself and it would be rather good for her to see my arms, I consented.

Reggie's chief fault lies in forgetting all about his birthday and resuming his everyday manner five minutes after his presents have been given, which is very disappointing to the giver.

"You see, darling," I insisted gently when, on his birthday morning, he had pushed the chafing dish aside and taken up the paper as usual, "we shall never have to complain of lukewarm suppers now, served by sulky, sleepy servants when we get home late. You will have your meal of three courses tossed together before your eyes, piping hot—the book says so." Reggie picked up the brilliantly-plated lid and looked at it.

"It will do to shave by, anyhow," he said. "But, dearest, if you really want to try it tonight, we'd better have a joint on the sideboard as well."

I felt my eyes fill.

"Then you'll spoil the whole thing," I murmured huskily; "I was going to give you kedgeree of lobster, Hamburg steak, and macaroni à la crè, and I thought you'd be pleased." At that Reggie suddenly remembered it was his birthday, and declared it would be ripping, assuring me that the chafing-dish was the nicest birthday present he'd ever had.

We met the Barkers at the theater, and Mrs. Barker informed me during the play that in consequence of the hint in my note of a pleasant surprise for supper, they had both dined frugally. We were all hungry when we got back, and I ran upstairs first to see that the maids had put everything ready to my hand on the supper table before going to bed. All was as it should be. Shaking back my sleeves and holding the butter in one hand and the chafing dish lid in the other, I turned, to greet my guests with a bright smile. Mrs. Barker entered first, her glance raking the table greedily—then she saw the chafing dish, and her face fell.

"Oh," she remarked, "we had one of those dreadful things—but we had to give it up, it ruined too much food."

I smiled indulgently, and said, "They only want proper management. Light the lamp, dear, will you?" I added to Reggie, as with a pretty and artistic gesture I mixed the eggs, lobster, butter and rice for the kedgeree in the chafing dish. Mr. Barker watched me appreciatively, but his wife requested to have the window open, saying the fumes made her feel faint. As a matter of fact they were hardly noticeable till the draught spread the flame and burnt the kedgeree at the sides of the dish. Anyhow it was served piping hot; indeed Mr. Barker, who took a generous mouthful out of compliment to me, burnt his tongue rather badly.

"What are these little bits of hard stuff I keep finding in my mouth?" said Reggie.

"Teeth, I should imagine," I remarked coldly.

"Rice!" announced Mrs. Barker, in a sombre voice, "and I fear I have swallowed some. You must excuse my leaving this; I must not play with my digestive organs."

She looked tigerishly at me, and Reggie said, "Don't eat it, Mrs. Barker. Let's send it downstairs and have it cooked properly." I hated him.

"The servants are in bed," I said. "Leave it by all means, Mrs. Barker. I'll cook the Hamburg steak. Some people," I continued, turning sweetly to Mr. Barker, who was drinking cold water to ease his tongue, "think a steak should be served before it has lost its delicate pink tinge; others when it has turned a shade of delicate gray. Shall we leave it pink or gray?"

"We shall leave it anyhow, I expect," said Reggie. "Look at your sleeve. It's all in the fat."

I ignored him—with one swift glance, which Mr. Barker intercepted.

"Oh, gray, by all means," he exclaimed conciliatingly. "It will be delicious gray, I am sure."

"I don't think any one can teach me how to cook a steak," cried Mrs. Barker, with sudden asperity. "I will tell you when to take it off," and with an insulting air of superior knowledge she came and leaned over the chafing dish. Next moment she recoiled with a cry of pain, and clapped her hand to her eye as a splutter of hot fat shot up and hit her in the face. At that Reggie lost his temper and strode toward his present.

"Put the beastly thing out!" he ejaculated. When Reggie speaks in that voice I obey him at the moment, and reprove him later; and I began to look about for the extinguisher.

"Here, let me come!" he said, and stooping down, began to blow. He blew till the hair on my forehead and the chiffon frills on my blouse flapped about in the tempest, till the fumes of burning steak were driven across the room and back again, till his veins were like ropes and his face purple, without having any effect on the flexible flame. His ninth effort blew the cream jug on to Mr. Barker's knees, but his tenth was, in a way, successful, for it lifted the spirit clean out of the lamp on to the best table cloth, where we finally extinguished it with the best table napkins.

"We must go home," said Mrs. Barker, in an exhausted, suffering voice. "Damp feet are a source of danger to Mr. Barker—and the cream has got into his boots. He must not play with his lungs."

The danger, however, seemed less threatening when they got outside, for through the window I heard Mr. Barker direct the cabby to a well-known restaurant.

I bowed my head, but as Reggie came upstairs from seeing them off, I glared defiantly at him.

"I'll never ask that woman to my house again!" I said.

"You needn't trouble to," he answered quietly. Then in a flash I realized I had spoiled his prospects, and my lips began to quiver. At the same moment he remembered it was his birthday—and—well, we went and foraged in the kitchen about ten minutes later.

As for the chafing dish, we never mention it, but last week, hearing that Reggie's cousin Dick is getting married, we packed it up again in tissue paper and sent it to him for luck.

# *Chinese Merchants.*

## Business Methods Employed in Our Far East.

*By a Special Contributor.*

VERY few of the business houses in the Los Angeles Chinese quarter are known by individual or firm names. The few that are so known have become Americanized, according to their reformed ideas. Visitors and even business men from the American city, upon entering a store, inquire for example, for "Lun Sing." He has seen the red letter-sign "Lun Sing & Co." over the door, and asks for the proprietor—or thinks he does. A broad-gauge smile passes over the face behind the counter as he points to the "boss man." There is no person by the name of Lun Sing, nor is it a firm name. "Lun Sing" is a motto, or a trade-mark, under which the owner or owners transact business. Nor is there a "Co." That appendix is merely to "Americanize" the house, the Chinese taking their cue from our merchants, believing that it adds value to the house. The words "Lun Sing" signify in Chinese "Success and Harmony." The motto is used as a firm name, and all goods are received and shipped in that name or motto. Bills are paid to this "Success and Harmony," and it is a legal signature in all transactions of the store. The individual or firm members are each held legally responsible, though their individual names do not appear upon the document. It is the same as a copyright, though a copyright law is not known in Chinatown. If another merchant infringes upon the motto of a successful merchant by copying his motto, that plagiarist is brought up in the "High Court of Justice," which settles all litigated cases between merchants in the "Celestial Kingdom," as well as personal quarrels, and killings. The man who steals business from another by adopting his trade-mark or motto is adjudged to pay damages and to discontinue such despicable tricks. If he refuses, he "loses his face," which, in Chinatown, is social and business ostracism. Besides, failure to abide by a decree of the High Court of Justice may bring upon the adjudged the corrective methods of the highbinders—and from their decision there is no appeal.

It is very seldom, however, that a trade-mark is infringed upon. The Chinese try to excel in the selection of these "felicitous" and "fortune-catching" expressions. They show much ingenuity in inventing phrases, and when one is going into business, he offers a premium for a good motto, just as a new publication does for a striking name, or he overexercises his mind like the short-story writer seeking an attractive title for his romance. Many of these mottoes are peculiarly expressive and even poetical, though some of them are rather long, like that of the old-time novel with a subtitle.

It is noticeable that the Americanized merchants who use their names instead of mottoes do not sign initials. They use their full names—the family name first, the "baby" name next, the schoolboy name third, and lastly the name conferred upon the boy when he attains manhood and branches out into business.

As a rule, Chinese merchants are very lenient with their debtors, and never use drastic measures so long as there is shown a disposition to pay. But, if the debtor attempts to dodge, the matter is laid before the Court of Justice of his society. The creditor states his side, and the debtor tries to explain why he has not paid. The court decides according to the facts presented, and the debtor must pay, or make satisfactory arrangements; otherwise he is blacklisted in every store in Chinatown, and he finds it difficult to get employment. He has "lost his face." Chinese do not have lawyers, and there are no costs, or delays by the employment of technicalities. Their credit system is very liberal, accounts being carried for three or four years, or longer. They do not know such an evasive method of escaping an honest debt as the "statute of limitations." With them a debt is a debt until it is paid. Should a debtor in Los Angeles die, his relatives in China are held liable. Before returning, he must get what is called a passport, or "certificate of character," from the society to which he belongs. He must register his name as an outgoing passenger about one month before the time of leaving. In the meantime, the creditor has filed his claim against the debtor at the office of the society. He is told to pay this claim, and if he refuse, no certificate will be given him. When he attempts to leave, he is arrested at the instigation of a Chinese official who has made a charge against the delinquent in the American criminal court.

The charge is false, but the arrest prevents the fellow from leaving.

With the "Americanized" Chinese merchants, however, the credit system is not so liberal. And a number of the merchants whose business is almost confined to their own countrymen "sabee allee same 'Melican; he no pay, sometime." They also find it necessary to adhere more closely to the cash system in order to compete with the American merchants, who are encroaching upon the "Middle Kingdom." They realize that carrying open accounts for three or four years is not strictly business, though the loss be very little, comparatively. And they also figure that by smoking less opium, and cutting out some of his chop suey, the debtor can pay in less time than two or three years.

The Chinese merchants of Los Angeles are mostly from the district of Canton. This also applies to the Chinese colonies throughout California and the West. The Cantonese are the business traders of the Orient, and of the Chinese colonies in the Occident. According to a local merchant, "Canton is boss in China."

There are no safeguards against swindling by crooked book-keeping, with the Chinese, other than the customary system of checks and balances. Shortages are very rare. A strong check is the knowledge that a man's relatives are held responsible for his crookedness and his shortages. The book-keeper usually sits behind the door at the right of the entrance. In front of him is the abacus, or calculator, which proves that figures do not lie. He also has what answers to a day-book and a ledger, the title of each being written on the edge, which is turned toward him for convenience. The books are made of rice paper, and have strong paper backs. The pages of the account book, or ledger, are about ten inches in length, and six inches in width. The pages are ruled into perpendicular columns with red ink, from right to left, and the items are read downward. Each article bought, the quantity, quality, and the price, are set down with minuteness. On the left of the articles bought is a column for the debits, and to the left of that is a column for the credits, and still another for the date of the payments.

In rendering an account, or in giving a bill for an article sold, the person's name is written on the first line to the right, reading downward. Following the name is an expression of thanks for patronage. In the second column, the article bought is specified, also the kind and quantity or number. In the third column is expressed the day, month and year of the sale, reckoning from the beginning of the reign of the present Emperor of China, from which time is dated. At the top of the bill is a seal stamped in red ink, and just below this is expressed the price of the article sold. At the bottom of the date line are four characters which are stamped in red ink. These form the name, or rather the motto, of the store. Sometimes there are three characters, or only two, according to the length of the motto. No matter how small a purchase may be, the merchant always finds time to express his written thanks on the bill, for the patronage. This, however, is omitted as the Chinese further progress in the hurry-up 'Melican methods of business. Their business letters are remarkable for their brevity and clearness. They do not use such silly and slavish expressions as "We beg to state," but begin by stating what they have to say. Nor do they use "We want to say," but start out with "Say." One reason for the brevity and clearness of their business letters is that they have not arrived at the age of the stenographer and the typewritist, and instead of talking at length they economize their own time and that of their correspondents by condensing their notes as if they were sending a telegram, and as if every word cost.

Red ink is employed in ruling the paper and in stamping the seal. Red signifies happiness, good luck, friendship, etc.

Just before the close of the year, which is usually early in February, according to the phases of the moon, the book-keeper of each mercantile house makes a detailed statement of the year's business, showing the volume of trade, debts, credits, stock remaining, and the amount of cash on hand. Strangely, all accounts due are rendered as "cash on hand," though some of them may not be "cash" for a year, and others may never be collected. At this casting up of accounts there is considerable skirmishing among debtors to get cash. According to a custom which is stronger than law, the debtor must pay before the beginning of the New Year or "lose his face." He desires to save it, so that he can run it for another year, and to do this he will even sell his revolver and his opium pipe, or mortgage his wife.

It is very rare that a merchant fails, for his creditors do not push him to the wall when his store is in a shaky condition, but make further advances, believing that it is better than to throw him into bankruptcy, or to close his store. But if he fails and absconds, he is pursued by his creditors. The accounts are forwarded to his relatives in his native province, and they must pay. Thus he takes good care not to involve his family in his ruin. If it be an aggravated case, he is followed by the heaviest creditor, or perhaps a highbinder is employed to run him down, and he is sent to that particular circle reserved for swindlers so picturesquely described by Dante

J. M. SCANLAND.

### NO USE BOTHERING.

"Who takes care of the household accounts, you or your husband?"

"Neither. The creditors do that."—[Translated for "Transatlantic Tales," from Fliegende Blatter.

# Practical Poultry Culture in the Southwest.

DEVOTED TO THE INTERESTS OF STANDARD-BRED POULTRY AND THE PEOPLE WHO GROW IT.

## THE COMING EXHIBITION.

### THE PUBLIC ENCOURAGING POULTRY CULTURE IN LOS ANGELES COUNTY.

*By Henry W. Kruckeberg.*

NOTE.—Short articles of a practical nature are cordially solicited from breeders and fanciers, relating their experiences with poultry, giving their successes as well as failures. The writer will be glad, in so far as lies in his power, to answer inquiries of public interest bearing on any phase of an enlightened poultry culture, such as feeding and management, disease and its prevention, market conditions, fancy points, etc. The co-operation of utility breeders and fanciers is cordially solicited, to the end that the best thought and practice in an enlightened poultry culture may find a healthy expression in these columns.

THE premium list for the eighteenth annual poultry and pigeon exhibition of the Los Angeles County Poultry Association, has been received. It is gratifying to note the hearty support the industry is commanding from the public at large. In view of the fact that Los Angeles is rather destitute of hall accommodations calculated to meet the requirements of shows and fairs, the association is certainly to be congratulated in securing the Panorama building at 320 South Main street for the week commencing January 7 in which to hold its exhibition. This is an ideal location, the hall affording every facility for benching over 3000 birds, and the lighting facilities are first-class. Here the birds can be seen at their best.

That poultry in Southern California is gradually coming into possession of its own is clearly indicated by the many cups and trophies that have been tendered the association by the business interests of Los Angeles and kindred organizations. Never before has the association been so strongly fortified in this regard, for which its management feels duly grateful to its friends and patrons.

With a view of bringing out strong entries, it is a pleasure to call brief attention to some of the more prominent special premiums that are open for competition at this coming show. Chief among these must be mentioned the challenge cup offered by the Los Angeles Chamber of Commerce for the best display of California-bred birds in either the American or English classes, said exhibit to consist of not less than twenty-five specimens. As companion trophies the Los Angeles Produce Exchange offers two cups, viz., one for the best display of table fowl on the hoof, any breed or variety, to consist of not less than twenty-five specimens, the other for the best display of Black Minorcas, to consist of an equal number of birds.

As usual, The Times Eagle trophy excites a wide interest, and will undoubtedly call out keen competition. It is offered for the finest display of any one variety of fowl, numbers and quality both considered, comprising not less than twenty-five specimens. Birds entering competition for this trophy must be up to standard requirements and free from disqualifications. Three must be in competition in order to win.

Among the striking trophies offered by individuals is the loving cup by Robert A. Rowan for the best display of Hamburg or Polish; the beautiful Orpington trophy generously donated by Arthur Letts, of the Broadway Department Store, for the best exhibit of Orpingtons, any variety; the Live Stock Tribune challenge cup for the best ten specimens, any variety, in the American class; two handsome cups by William M. Humphreys, president of the association; one for the best pen of White Plymouth Rocks, the other for the best Golden Seebright Bantam cock and hen; the Winsell challenge cup for the best display of White Wyandottes; the Riverside Fanciers challenge cup for the best display of California-bred birds in the Mediterranean or Asiatic classes; the Black Minorca challenge cup for the best pair of that breed shown by one exhibitor, besides many others offered by fanciers, breeders and judges.

In addition to the above the association offers a series of cups on all the large breeds containing an entry of forty or more single birds; the same on all the Bantam breeds containing an entry of twenty or more single birds; on all of the large breeds containing twenty or more specimens; and on all Bantam breeds containing ten or more specimens, medals will be awarded. In addition to the above the association offers a grand pullet trophy, for the best display of ten pullets, any class or variety.

Some half a dozen of the specialty clubs offer honors, cups, ribbons, etc., while there is also a goodly list of premiums donated by poultry supply houses and incubator manufacturers.

In the pigeon awards there are cups and prizes calculated to cover every phase of that division of the exhibition, consisting of ribbons, cups, medals, etc.

There is no one industry in the development of our rural industries that lends itself to a healthy growth like poultry. Hen fruit is always cash, table poultry always a staple article in this market, and the demand for both far in excess of the supply. A good exhibition of California standard-bred poultry is one of the best object lessons to the public as to its importance.

### Again the Pestiferous Chicken Flea.

H. C. Carver, in reply to Mrs. Dr. Reed's inquiry regarding chicken insect enemies, published in this department some few weeks ago, writes as follows:

"I notice in your columns of October 21 an inquiry from Mrs. Dr. Reed of Covina as to a variety of flea that is troubling her poultry. In reply, would say that these pests were very common and troublesome at one time in all the dry southwestern portion of the United States, supposed to have been imported from Mexico, and commonly called Mexican chicken ticks or fleas. There are two varieties, a large kind that burrow into the body of the fowl, and the smaller and more numerous kind that seem to confine their attacks to the head. An application of some good carbolic salve gives best results, but they will continue to give trouble until the premises are rid of them. The best measures I found to be thoroughly spraying the poultry-houses and ground inside with a solution of commercial sulphuric acid, about three tablespoonfuls to two quarts of water, this is easily applied with a wisp broom, but care must be taken not to get on the hands or clothes; this should be applied twice a week for two or three weeks and the fleas and ticks will disappear. I will add that for keeping poultry quarters sanitary, nothing equals this wash and the cost is very slight."

### Hens a Home Adjunct.

Hens are a home adjunct in every sense of the word. Once in a while a woman insists that keeping hens robs the home of varied amounts of freedom, that a woman whose husband insists upon having hens in the back yard is retarded in home-making by them, and robbed of the liberty which a housewife must have in making home a house beautiful. We know of but one fraction of freedom which the keeping of poultry reduces. A woman must be punctual with her appointments with poultry. They cannot be put off as the husband and children can, the canary bird, cat and dog. For the sake of home the husband will wait quietly for a belated dinner, and the children will be glad to play long in the street, the dog can dig up a nice bit he had hidden in the soft dirt under the rose bush, or steal some other dog's bone, and the cat work a little shrewder in the barn for a mouse; but the poultry suffer in confinement at every broken appointment. Some women think it freedom to have it in their power to be late, that it is liberty to be able to come and go as one pleases, that it is a privilege of home-making to come and go at will, that poultry and pets limit one's pull upon freedom. These women have not thought seriously about freedom, that it is not a fruit of tardy appointments. We are a free nation, and glory in things free.

A most refined man who happens to be a breeder of some of the most aristocratic poultry in our beautiful Southland, recently made some nice points about the home, not in connection with home women, but of value to them. He said in part: That our free government as a happily united nation depends upon its units, and that these units are the homes; that unless a home is a unit, it is not of the free ones; that a home unit depends upon its fractions, and each fraction of freedom in the family must be glad to melt into the unit and is glad if born of the free. A nice study of freedom is put before the housewife, who doesn't want poultry as a home adjunct what a feeling of freedom may possess her, as she takes off her fine calling dress and dainty shoes, and fits for backyard conditions. She may still wear things beautiful. May she not taste a seed of genuine liberty, as she opens the poultry gate on time, and throws the grains to the grateful confined. To want dependencies in the home is the prime expression of a liberty-loving soul. One in a home is able to call the rest into unit, and keep up the gloriously united. It is not of freedom to want to linger in the brilliantly-lighted hotel parlor with a fashionable friend, or languish over teas in home parlors. It is the thief of freedom. No unit of freedom exists in any hotel life, and only those count in the homes where two halves or three-thirds or four-fourths are glad to melt into one freedom unit of dependencies.

### Conditioning Birds for Exhibition Purposes.

If the apparel "oft proclaims the man," then the plumage gives character to the bird. Yea, more. Not only does it emphasize its quality but the other characteristics, such as head and leg points and symmetry of body are the elements which segregate the thoroughbred from the scrub in the showroom. Giving these facts due consideration necessarily emphasizes the importance of grooming, handling and preparing birds for the show. These facts are so self-evident that the experienced make it as much a matter of duty in the breeding of birds as they do feeding and management. To them advice along these lines is not necessary; but to the beginner and the novice who is exhibiting for the first time, a word of caution will not be amiss.

To all such, we say, pick out your best birds from the flock, and with a copy of the "Standard of Perfection" in hand, go over them section by section in order to see that they are free from disqualifications. This being accomplished the next thing is to give them extra care and clean quarters. The yards should be covered with clean straw, something like four to six inches deep, which will have a tendency to clean the legs and materially brighten up the plumage. Some attention also should be given to the proper feeding, especially with a view to giving luster to the feathers, and a "fighting condition" to the flesh, rendering it compact and solid, but not fat, as overweight is almost as bad as underweight. Give the birds individual coops, if possible, thoroughly familiarize them with your presence, for nothing adds so much to the carriage and appearance as docility. A nervous specimen will often lose to an inferior bird.

The next step is to get them in an absolutely clean condition. Some breeders resort to washing, particularly so with white birds, just before the exhibition. When this is done they should be handled very carefully and dried before a fire, and then kept on clean straw. To clean colored birds place them on pure white sand for say ten days or two weeks previous to the show. Shanks and toes should be washed in water and soap and then thoroughly rinsed with pure water. All of these operations will require skill and patience, as it is no easy matter to handle a bird under these conditions, and yet have him feel reasonably comfortable and at ease. And while it is true that the history of every bird in its last analysis is the pot, yet the breeder who enters the showroom should not forget that his birds are there on dress parade and must be at their best, not only from an economical point of view but also from an ornamental. The more compact form and carriage, the finer the plumage, the elegance of head and leg points are all elements which make for successes in winning first prizes. See to it that when you write your entry blanks that you are reasonably sure that your birds possess these qualifications, and glory and honor will be yours in the showroom.

### LINCOLN AND THE BIBLE.

Mr. Lincoln, as I saw him every morning, in the carpet slippers he wore in the house and the black clothes no tailor could make really fit his gaunt bony frame, was a homely enough figure. The routine of his life was simple, too; it would have seemed a treadmill to most of us. He was an early riser; when I came on duty, at 8 in the morning, he was often already dressed and reading in the library. There was a big table near the center of the room; there I have seen him reading many times. And the book? We have all heard of the President's fondness for Shakespeare, how he infuriated Secretary Stanton by reading "Hamlet" while they were waiting for returns from Gettysburg; we know, too, how he kept Cabinet meetings waiting while he read them the latest of Petroleum V. Nasby's witticisms. It was the Bible which I saw him reading while most of the household still slept.—[William H. Crook, in Harper's Magazine.


THE IMPROVED PACIFIC INCUBATOR

Best on the Coast—best anywhere. Made right here in our well equipped factory by men of long experience and experts in the business. Hot water only. Prices right. Send for free catalogue. Also describes our great COMBINATION BROODER. It is great—both indoors and out.

Manufactured by
PACIFIC INCUBATOR CO., Pasadena, Cal.
Los Angeles Sales Agents:
WEST COAST STOCK FOOD CO.
818 SAN FERNANDO STREET
Manufacturers of celebrated
WEST COAST POULTRY FOODS.

JUBILEE INCUBATORS AND BROODERS
ARE THE BEST—WHY?
Because perfect in principle and perfect in construction.
Because they hatch and raise more chicks than any others.
Because they are easy and economical to operate.
Because they are guaranteed by a guarantee that guarantees.
Send for descriptive printed matter and prices.
KOW KURE
A specific remedy for specific cow troubles. Write for booklet, "The Cost of a Lost Cow."
Headquarters for INTERNATIONAL POULTRY AND STOCK FOODS.
GERMAIN SEED CO.
326-330 South Main St. Los Angeles, Cal.

GARDEN SEEDS
True to name, of strong fertility, and absolutely reliable in bulk and packages at lowest rates.
POULTRY SUPPLIES OF ALL KINDS.
PETALUMA INCUBATORS AND BROODERS.
Mail Orders Solicited and Correspondence.
S. H. CHURCH
505 South Main Street. Los Angeles, Cal.

The eighteenth annual poultry and pigeon show of the Los Angeles County Poultry Association will be held this year in the Panorama Bldg., No. 320 S. Main St., Los Angeles. Premium lists, entry blanks and full particulars of the show, secretary, D. C. Johnson, 123 S. Los Angeles St., Los Angeles.

SAMPLE FREE! SAMPLE FREE!
ALL POULTRY KEEPERS NEED IT
Pacific Fancier, A Monthly Magazine
Edited by Mrs. O. H. Burbridge.
Devoted to Profitable Poultry and Pet Stock Culture on the Pacific Slope. Published by Practical Breeders. 24 to 36 pages. California People Read It.
Subscription price, 50c a year; three years for $1. Address Pacific Fancier, 2080 W. Adams street, Los Angeles, Cal.

PACIFIC TRANSFER, VAN AND STORAGE
We pack, ship and store your goods. We have the best storage in the city. Separate steel locker rooms, any size. We do a general moving and van business and give you the lowest rate on shipments of household goods east.
209 W. 2d St.
V. L. CARROLL. Phones—Home 129, Main 8

THE LIVE STOCK TRIBUNE TELLS ALL ABOUT POULTRY, pigeons, and general live stock under Pacific Coast conditions. Thirty-two to fifty-six pages each month; 75c per year, two years in advance, $1.00; sample free. THE LIVE STOCK TRIBUNE, 8 S. Los Angeles street, Los Angeles.




## Curios from the D

### JEWELS TO ANCHORS BROU BY DEEP-SEA DREDG

*By a Special Contribut*

SINCE the invention of the big sucker are now deepening the most import the United States, the collections o trate every part of this country's histo flint instruments of the aborigines to the of Peter Stuyvesant, and on to the now the Revolution, the firearms of the Civil wire dress improver of 1877. The great cen that is at work excavating the inner ha Pedro throws a stream of sand and water in diameter, and drives everything throug to be deposited outside a breakwater. In t new acres have been formed, which the claims as land left by the sea, under the law, though some one raised the point t not land left by the sea, but the real estate moved to another place.

In the first part of his work near the ex time tidal ditch, Capt. Polhamus was surp his dredge pumping up so much coal; whe "residenter" remembers a Spanish collier sh neighborhood, many years ago. The coal as new, but the people who wait for pirate from the big pipe are content to take the clams and in a great variety of shells.

They soon get satisfied that where a new no history, it is useless to expect curios of l est to be fired out of the pipe. Quite dif case at New York, where four huge pumps night and day, to make a channel through monster Cunarders and other new vessels their wharves in safety. Some of the mone by the dredges Manhattan and Atlantic da A.D. 1400, and in the bay of Manhattan mo coined money were scarce for more than t years after that date. Were these coins Norsemen who knew these shores before Co thought of? The Dutch came here in 16 When the coinage of 1400 was in use, who d the outer harbor which Hudson sailed throu One of the dredge captains has nearly a quar money. These coins come from all over the are chiefly small bits of less than a dollar value.

On many the marks of the minting can b difficulty, and on others it has disappeared the Atlantic there are about four hundred pe the big English penny, which is worth two c little white metal American penny, worth Some of the money has evidently been thro and some of it is counterfeit and made in f American coinage. One of these counterfeits quarter, on which some of the silver platin mains. It has almost the right ring, and be ently of the right weight, it must have be pass in its business days.

Most of the jewelry pumped up shows sign through a fire. Other bits are so fresh—c brooches—that they suggest being worn till drowned—tired ladies who sought Heaven Brooklyn Bridge or from the bulwarks of boats.

Who had parents named John and Edith wh in 1873? In the wedding-ring collection is one on the inside: "John to Edith, 1873." Did tired of John, and chuck his annoying memen the porthole, or did John get tired of Edith her to the fishes? Did they make it up after spat, and are they now living in Los Angeles

Any quantity of bits of exploded shells, bo and modern, are pumped up, also leaden balls supposed to have been fired from the Englis when the order was given to load with grape ister, but only a pint of British musket balls recovered, and this may be explained by the the British had comparatively little fighting neighborhood. They landed quietly in the sl of Gravesend Bay, near here, and later, on the there was a fierce fight that extended along Ridge shore into the present Brooklyn; and l later the American Lord Sterling led an attack Island across the ice, during the great cold of 15, 1870; but these were the only engagemen could have dropped bullets in this region.

One projectile is being handled with great ca captain. It is fifteen inches long and has r bits at the base which look as if intended to twist of a rifled gun. The forward point detonating cap, which has come off. The thi ures four inches in diameter, and is evidentl The captain has it in a box, wrapped in cott He thinks that, if it dropped on the floor, his of curios might be returned to the deep.

But where did this small lump of gold com In the mint it might make two fifty-dollar pieces with it is other matter, like cinder or brick. T a very large portion of the articles now recover of the scamp contract work in regard to the u of the rubbish and garbage scows at New Yo contract is, and the law is, that all these barg be emptied well out to sea. The dredgings no that for many years the scows have been unlo the night, just outside the Narrows and fully ni from the region in which they should have been This bit of gold undoubtedly went out on the It may have been the secreted treasure of so Jews in the Ghetto where dozens of the great t houses go up like tinder, and where the chance ing a small chunk of fused gold amid tons of w would be like one in a million. A large gang

teamster who attempted

# Curios from the Deep.

## JEWELS TO ANCHORS BROUGHT UP BY DEEP-SEA DREDGES.

*By a Special Contributor.*

SINCE the invention of the big sucker dredges, which are now deepening the most important harbors of the United States, the collections of curios illustrate every part of this country's history—from the flint instruments of the aborigines to the Dutch money of Peter Stuyvesant, and on to the now rare relics of the Revolution, the firearms of the Civil War, and the wire dress improver of 1877. The great centrifugal pump that is at work excavating the inner harbor of San Pedro throws a stream of sand and water twenty inches in diameter, and drives everything through a long pipe, to be deposited outside a breakwater. In this way many new acres have been formed, which the government claims as land left by the sea, under the old common law, though some one raised the point that this was not land left by the sea, but the real estate of San Pedro moved to another place.

In the first part of his work near the exit of the old-time tidal ditch, Capt. Polhamus was surprised to find his dredge pumping up so much coal; when an ancient "residenter" remembers a Spanish collier sinking in that neighborhood, many years ago. The coal was as good as new, but the people who wait for pirate gold to flow from the big pipe are content to take their reward in clams and in a great variety of shells.

They soon get satisfied that where a new country has no history, it is useless to expect curios of human interest to be fired out of the pipe. Quite different is the case at New York, where four huge pumps are working, night and day, to make a channel through which the monster Cunarders and other new vessels may reach their wharves in safety. Some of the money sucked up by the dredges Manhattan and Atlantic dates back to A.D. 1400, and in the bay of Manhattan men possessing coined money were scarce for more than two hundred years after that date. Were these coins brought by Norsemen who knew these shores before Columbus was thought of? The Dutch came here in 1620. Query: When the coinage of 1400 was in use, who dropped it in the outer harbor which Hudson sailed through in 1609? One of the dredge captains has nearly a quart of rescued money. These coins come from all over the world, and are chiefly small bits of less than a dollar in original value.

On many, the marks of the minting can be seen with difficulty, and on others it has disappeared entirely. On the Atlantic there are about four hundred pennies, from the big English penny, which is worth two cents, to the little white metal American penny, worth one cent. Some of the money has evidently been through a fire, and some of it is counterfeit and made in imitation of American coinage. One of these counterfeits is a brass quarter, on which some of the silver plating still remains. It has almost the right ring, and being apparently of the right weight, it must have been easy to pass in its business days.

Most of the jewelry pumped up shows signs of being through a fire. Other bits are so fresh—chiefly the brooches—that they suggest being worn till the owners drowned—tired ladies who sought Heaven via the Brooklyn Bridge or from the bulwarks of the ferry-boats.

Who had parents named John and Edith who married in 1873? In the wedding-ring collection is one engraved on the inside: "John to Edith, 1873." Did Edith get tired of John, and chuck his annoying memento through the porthole, or did John get tired of Edith and feed her to the fishes? Did they make it up after their first spat, and are they now living in Los Angeles?

Any quantity of bits of exploded shells, both ancient and modern, are pumped up, also leaden balls which are supposed to have been fired from the English frigates when the order was given to load with grape and canister, but only a pint of British musket balls has been recovered, and this may be explained by the fact that the British had comparatively little fighting in this neighborhood. They landed quietly in the slack water of Gravesend Bay, near here, and later, on the same day, there was a fierce fight that extended along the Bay Ridge shore into the present Brooklyn; and four years later the American Lord Sterling led an attack on Staten Island across the ice, during the great cold of January 15, 1870; but these were the only engagements which could have dropped bullets in this region.

One projectile is being handled with great care by the captain. It is fifteen inches long and has projecting bits at the base which look as if intended to take the twist of a rifled gun. The forward point carried a detonating cap, which has come off. The thing measures four inches in diameter, and is evidently loaded. The captain has it in a box, wrapped in cotton wool. He thinks that, if it dropped on the floor, his collection of curios might be returned to the deep.

But where did this small lump of gold come from? In the mint it might make two fifty-dollar pieces. Mixed with it is other matter, like cinder or brick. This, like a very large portion of the articles now recovered, tells of the scamp contract work in regard to the unloading of the rubbish and garbage scows at New York. The contract is, and the law is, that all these barges must be emptied well out to sea. The dredgings now show that for many years the scows have been unloaded in the night, just outside the Narrows and fully nine miles from the region in which they should have been dumped. This bit of gold undoubtedly went out on the scows. It may have been the secreted treasure of some poor Jews in the Ghetto where dozens of the great tenement houses go up like tinder, and where the chance of finding a small chunk of fused gold amid tons of wet ashes would be like one in a million. A large gang of men clears out this rubbish, which goes on the carts to the barges, and thence seaward.

Bones, both human and brute, come in with bits of tin, scrap iron, brass fixtures, safety pins, garter hooks, and anything and everything that ever entered a house is poured into the sand bins. Only two anchors have been brought to the surface. One of these, with its thirty fathoms of chain, was quite new, and they will both be used again. The scarcity of anchors here is very different from their abundance in the Great Lakes, where the vessels fly into a harbor before a gale and drop anchor hurriedly and then drag back to a nest of anchors. Here the flukes catch in a dozen others which have been lost in previous years. After that, no power on the schooner can raise its own anchor, and it has to be abandoned, with some chain. Recently a dredge of great power managed to lift to the surface a nest of fifteen anchors, all clinging to each other. This was in the harbor of Kingston, Ontario, and the central one, or nucleus, was an ancient and huge affair after an English pattern in use in 1812. Ever since that time it had been collecting scrap iron with a grip as certain as death's.

But thousands and thousands of articles that curiosity hunters would willingly take home escape the sight of the men on the dredges, because they see only a very small portion of them. The streams pouring into the sand bins come with great force; but where they enter the chutes there is a vacant place back of the mouth of the pipe. These corners of the chutes fill with sand, and it is here, when the pumps are stopped, that the men see the curios. But if they don't happen to come into sight, as amid the many tons of material to be removed is not likely to happen, they are carried far out in the ocean and sunk again. Consequently, only a small proportion of the more interesting relics is recovered.

STINSON JARVIS.

# Island Reverie.

## THE POET, THE SEA WALL, AND THE MILLIONAIRE SPIRIT.

Gerald Stanley Lee in Mt. Tom Magazine.

IT'S not an island one will miss much afterwards, I think. It stays by one. It's a spirit. I feel now as if it would be upon me always and upon all my days, as if I were going, as a matter of course, to take it inland when I go, and up to the hills and use it when I want to.

One can hardly help carrying it about with one everywhere—having it waiting always under one's thoughts, an island of eternal summer far at sea, blue asters against white surf, the sing and the roar of its storms, its sleepy poppies in the sun, the deep inland woods, the trailing of the wind through the quiet in the trees. No one can ever rob me of it now. I shall think of it on prairies—banners of seaweed floating out and in, huge fortresses of rocks against the sky, its still anemone pools, those quaint little cities in water, all their inhabitants and gardens, their quiet little houses under glass.

The day I go I shall sit under a gray sail and think of these, and shall watch the lighthouse out of sight. And the island shall be mine—every day of it shall be mine, from the first days of the wild roses and of buttercups and daisies, from the first faint strawberries hidden in the grass, to the blue gentians in the rocks, and the great fields of blowing golden rod. I have the deed of it forever. It's an island no one ever needs to give up.

W—— was saying this morning he wished a millionaire would buy this island. It's being cut into small lots. I said I rather dreaded a millionaire—on an island. There is hardly room enough for them now, even on the mainland.

Of course, if I could be the millionaire myself I would not mind. I would go about the island, buy up the skylines on it everywhere, and after I felt I had protected the sea, here, and the heavens and the hills from carpenters and from gardeners, I would build a few carefully tucked-in houses, here and there in discreet spots, and invite my friends.

All the flocks of rich people who are allowed to go blundering around nowadays through all the beautiful places of the earth (nearly every one of them perching up a big house that gets in everybody's way, even in God's way, and which spoils the whole country for miles) would find one old hill at least that had been fixed so they could not get on it. They and their houses (if I stood guard) and their men servants and maid servants, and all their kinds of ideas, their sweeping drives, their stone posts with nasturtiums, their lawn mowers and pergolas would roll off this wild old island, year after year, like water off of a duck's back. They would try to come and would flourish about faintly at first with their dollars, but I should always be here standing by my little shack (in any coat I liked,) and I should tell them that heaven was my own, and that it could not be bought, that it could only be looked at. And then these still and bleak and mighty hills, this home of stars and snows, of winds playing in the grass, with its great sea around it day and night, tolling . . . tolling, at its doors, would be held for God. It would be held for people who love it a little, who worship it, and who come here every summer to go to church to it. I should have it kept year after year as it was built—as a temple in the great waters. It should be kept for pure joy, one little island of it off Boston and New York, balanced up against the dusty continent. And I should have the island guarded as with a flaming sword by the Four Seasons, and over the island I should have the heavens say, and around it I should have the sea sing—to millionaires, to everybody, as they sailed up—these words:

"Except ye be as a little child ye shall not enter here."

### THE POSTMASTER'S REPORT.

The following is a verbatim copy of the first report made to Postmaster-General Cortelyou by a newly-appointed postmaster in a rural district of North Carolina:

"muster Jorge Cortelyou, President of The United States,—Dear sir been required by the instrucions of the post office to report quarterly, I now fulfil that plesent duty by reporting as follers. The harvestin has been goin on purty wel and most of the naburs have got thur cuttin about dun, wheet is hardly a averge crop on rollin lans corn is yellierish and wont cut morn ten booshils to the aker the health of the community is only torrerable meesels and cholry hasbroken out in abought 2 and a half mile from hear, thar are a powful awaken on the subject of religion in the Potts naburhood and many soles are bein made to know thar sins forgiven. Miss nancy Micks a neer nabur had a new baby but he is a poor scraggy little feller and won live half his day this is about, all I know and have to report the present quarter give my respects to MISS Cortelyou and subscribe myself your trooly."—[Harper's Weekly.


# OF INTEREST TO THE DEAF

## THE MARVELOUS ACOUSTICON

### INSTALLED IN THE FIRST METHODIST CHURCH IN PASADENA.

### A COMPLETE SUCCESS

On October 15th of this year we installed an Acousticon, with twelve receivers, costing complete $400, in the First Methodist Church in Pasadena. The wonderful instrument has proven to be a complete success, just as we represented it to be. The minister and trustees of the church are delighted with this great improvement in their service. Anyone troubled with deafness may attend service there and be convinced of the Acousticon's great merits. This is what the Pasadena Star of Monday, Oct. 22, 1906, published with big headlines:

## ACOUSTICON WORKS WELL FOR FIRST METHODISTS.

**System Installed Last Week Has Initial Test on Sunday and Proves All That Is Claimed for Instrument.**

### MAGNIFIES VOICE SO DEAF MAY HEAR.

We quote furthermore from that article:

"Many of the people who are afflicted with deafness "enjoyed the first sermon that they have heard in "years, yesterday morning and evening at the First "Methodist Church, by means of the Acousticon, which "was in use for the first time. Throughout both services the entire system worked admirably, and after "each service there was a general demonstration of approval among those who had used the instruments during the exercise.

"The faintest whisper can be heard over the system "by any one with ordinary hearing power, and when "Dr. Lambert stands to the side of his pulpit and "preaches in a moderate tone of voice, every word is "audible to the deaf person who holds the receiver.

"The Acousticon is similar to a private telephone "system in many ways, although the human voice is increased in power in transmission."

While this church Acousticon was of the largest, and therefore the most expensive type made, (being constructed to serve twelve to twenty-four people at one time,) we can furnish our clients Acousticons which are built on just exactly the same principle, but serve one person only, from $50 to $100 each.

We also can furnish now the new smaller type called

### THE PHONETTE

(an Acousticon, junior,) at $25 each.

As it is most dimcult to give exact descriptions of these instruments in this article, we prefer it, if interested clients would call to examine and to try both instruments, as well as that other marvel, "THE MASSACON," for the treatment, relief or cure of deafness. No charges attend to such trials.

Out of town parties can have mailed free illustrated catalogues for the asking.

**MARSHUTZ OPTICAL CO.,**
**133 So. Spring St.**

General agents for the Phonette, Acousticon and Massacon.

# DR. GOSSMAN'S HYGIENIC INSTITUTE

Established 1891.

**NATUROPATHIC CURE.** (Graduate of Germany.)

1012 S. GRAND AVE. HOME 6088. Scientific Manual Massage—systems of world-renowned Drs. Metzger, Binswanger and Reibmeyer. The methods of Hydropathy of Fathers Kneipp, Priessnitz, Kuhne, Hahne and Rausse. Special treatments of Thure Brandt Massage for Female Diseases. The latest and most perfect Violet Electric Ray Apparatus for destroying all germ diseases. Specialist in all Chronic Diseases. 15 years' experience in this city. No instruments—no medicine.

# Bimini Hot Springs

Turkish Baths, Massage, Bimini treatments unexcelled for Rheumatism, Catarrh, Stomach or Kidney Trouble. For the hair and scalp, Bimini water has no equal. Shampoos given in hair dressing parlor. First class hotel. Electric cars to door. Bath and treatments in charge of Mr. and Mrs. John Leenhouts. For information, call Home Ex. 193.

# Farming in California—The Land and Its Products.

CONDUCTED BY J. W. JEFFREY, AGRICULTURAL EDITOR.

### State Fruit Growers Meet.

THE thirty-second convention of the fruit growers of the State will begin a week's session at Hanford, Tuesday, December 4. The programme for this meeting has just been received containing 35 papers by prominent men connected with the fruit industry. In addition to the usual papers on horticulture, one day will be devoted to the Pacific Coast Nurserymen's Association, and another to the discussion of the quarantine and inspection laws. On paper this promises one of the most profitable conventions ever held under this name, and as the meetings usually prove interesting beyond promise, something unusually good may be expected at Hanford. The railroad has given the usual reduction in rates. Of the speakers are S. A. Pease, R. P. Cundiff, A. D. Bishop and the State Horticultural Commissioner, all of Southern California.

* * *

### Eight-hour Law.

THIS is not the place for a homily upon labor economics, yet touching a great national development the eight-hour law is affecting the work most disastrously. In the large camps where the government is promoting irrigational schemes, the contractors find the hours of enforced idleness very demoralizing. The men employed are in temporary camps, where they cannot use their idle time in some other work for themselves, and the contractors complain that the workmen are becoming unreliable because of these conditions. The hours of idleness are largely used in drinking and gambling. As this state of affairs may curtail activity in the réclamation of land and make irrigable a decreased territory, the farmers of the country who may be seeking homes hope that a solution of these difficulties may be reached to the benefit of both the government and the men employed in these great enterprises.

* * *

### A Bargain Rush.

NOT one in 50,000 people of Southern California believes that advertising in The Times does not bring the best results. Yet few know how bad it really is. Last week I mentioned the fact that Senator Flint had left about 1000 packages of garden seeds at 121 Temple street for distribution. Next day the rush began, and by noon of the second day, not a package was left. On Tuesday afternoon the real rush began. Supposing that the Senator had sent only a small portion of his seed supply to the Temple-street station, I hit upon the expedient of sending all the later callers on to his Spring-street office. Soon a messenger was sent me with the admonition to let up. I had all the governmental garden seeds in town, Senator Flint having kindly sent me all he had. I am now wondering when the rush will cease. Those who came early, however, secured a lot of good, fresh seed.

* * *

### Old Orange Groves.

WHILE many hundreds of acres are being set out to oranges in Southern California, these are readily offset by the denuding of old groves. Every day orange trees are being cut out to make way for other crops. No doubt in ten years the new acreage will outstrip the denuding of groves. Many familiar rows of old fir trees are being cut down in the Riverside country, which somewhat alters the picturesqueness of the sky line, but it is supposed to be done as a benefit to the orange trees around which these windbreaks were set out. While opinion is divided in the matter, many assert the windbreaks hold frost, and for this reason the fine old trees are being sacrificed.—[California Fruit Grower.

* * *

### Wormy Tomatoes.

SOME of our local catsups are worm-sups, according to a prominent tomato grower who came all the way to town with the story that one cannery and condiment factory in Southern California was not at all particular as to the worminess of its stock. I do not wish to make squeamish the eaters of tomato products, but on the authority of my informant whose facts I never question, the health office has a job cut out for it in throwing out these wormy products. It is the only way to correct these abuses, this publicity. Do not think for a moment that the truth hurts any worthy enterprise. There are canneries which reject all improper stock and there are others which do not care what goes into the finished goods so the public purchase them. Better prices to the ranchers, more popular, wholesome and nutritious food products would follow a little jogging up of all delinquents.

* * *

### Treatment of Cereal Seed.

SOME time ago I noticed the use of a new fungicide in the treatment of grain smut. It is now even more evident that formaldehyde, the new remedy is the coming medium through which this great enemy of grains is to be combatted. For three or four years the experiment stations of many of the grain States have been using formaldehyde as their chief smut exterminator, and this idea has taken a hold in California. Formaldehyde is a liquid, which, if of full strength, should contain 38 to 40 per cent. of formaldehyde gas. It is easily dissolved in water. The seed to be used should be treated as follows: One pint of 40 per cent. material is thoroughly mixed in a tank or barrel containing 36 gallons of water. Into this solution a gunny sack filled with seed is submerged for ten minutes. It is important that the grain should be completely submerged. The grain is then emptied on a floor or canvas to dry, and should be turned over at intervals to hasten drying.

Another method of using formaldehyde consists in spreading the grain on the floor and spraying with the above proportions of the material. A North Dakota specialist has this to say about smut: "In the past ten years, we have learned much about smut. The following points are plain: (1) The small particles of dark dust or powder which come from the smut balls, when dusted upon the grains, produce the disease in the crop, the following season. (2) The young plants are attacked just as they are coming through the soil. (3) Smut does not remain in the soil in form to do any damage to following crops. (4) It has been said by some that seed wheat that is two or more years old will not produce smut, even though smutty. This, by experiment, I have proved to be erroneous. Smutty wheat kept two and three years, produced as much smut as year-old wheat of the same strain. The formaldehyde treatment by sprinkling or by spraying has proved a perfect success. There are also a number of smut treating machines on the market which do very satisfactory work."

The dealers in chemicals in Los Angeles have anticipated the new smut treatment by providing the materials for its use. I may have something from our own potato growers as to the efficacy of formaldehyde for leaf blight and rot, taken from practical experiments.

* * *

### Experting Cyanide.

THE Corona Farmers Club recently passed the following resolution:

"Whereas, the scale pest is a constant menace to the fruit industry of California, and whereas the orchardists are spending large sums of money on fumigation with cyanide without as yet having arrived at any definite and uniform method of applying the same. Therefore, be it resolved, that it is the sense of this meeting that the State Agricultural Department take up the work and put some competent person in the field to study methods and make experiments necessary to determine the best and most effective way to do the work."

Last May the Horticultural Commission of Los Angeles county took this matter to the Bureau of Entomology at Washington, and at once secured a promise from the chief of the bureau to make the investigation as soon as arrangements could be made to that effect. Dr. Howard, the head of the bureau, was in Southern California in October to confer upon the proposed investigation, and the proposition seems to be moving along as fast as possible. The "State Agricultural Department," or the State Horticultural Commission, has not the money nor the men to carry forward this examination properly. The State office is using all its energies in other lines and could not spare a man for this or any other purpose outside the work outlined for its able and active agents. Dr. Howard has promised the most exhaustive examination of the use of cyanide if means can be provided by Congress. It will require the application of an expert chemist, entomologist and plant physiologist for a year, at least, and thousands of dollars to print the volume which will come from the investigation. If every one join in this enterprise, a great gain will result to the fruit interests of California.

* * *

### Keeping Fresh Grapes.

CALIFORNIA, one of the greatest and best grape-growing countries, is devoid of this fruit two-thirds of the year as far as the general markets are concerned. Yet there are practical and inexpensive methods of preserving fresh grapes in the same condition as when taken from the vines. Two dangers must be avoided, namely, drying up and mold. I have as many inquiries now about table grapes as upon any other horticultural topic. But few of these new growers have considered that they may keep certain varieties till January or later as palatable as when gathered. The greatest care is necessary in picking and handling fruit for keeping. It should not be touched by the hands at all, as the berry cracks very easily at the junction of the stem. In gathering, take hold of the main stem, placing the bunches upon straw. The Almaria and Tokay shrivel less than most others.

The old method of packing grapes in cork dust is the best of all for the tough-skinned varieties, but it is not successful with delicate kinds. Sawdust is objectionable on account of the taste it leaves in the fruit. Spruce sawdust does not carry this objection, but it is not easily obtained. All these methods aim to protect the fruit from molding by surroundings it with a dry atmosphere, and any device to that end may enable the grower to hold his fruit a few weeks beyond the season at least. Another method is just the reverse of the dry-packing process, the leading principle of which is to keep the grapes in a moist atmosphere to prevent shrinkage, and avoid mold by maintaining a very low temperature and by the use of antiseptics. Whatever the means used, the life of this fruit may be prolonged by careful handling and keeping the temperature low. Judging from the number of table-grape vineyards being planned and already in bearing, the markets of Southern California should not be devoid of fresh grapes in the future for nine months of the year.

* * *

### Latest on Tuberculosis.

ALL dairymen and consumers of milk will be interested in the present conclusions of our most eminent veterinary surgeons upon the subject of bovine tuberculosis. The following points are now regarded by these experts as demonstrated, and they are now accepted by scientific men:

1. Bovine tuberculosis may be communicated to human beings, and in such cases it is usually children that are affected.

2. Tuberculosis of other domestic animals (hogs, sheep, goats, etc.) may also be communicated to human beings. It is usually, but not always of the bovine type.

3. Tuberculosis of poultry is not communicable to human beings.

4. Parrots and some other varieties of cage birds may be affected with a type of tuberculosis communicable to human beings.

5. The tuberculosis of human beings, as a rule, is not communicable to cattle, but it is communicable to pigs, dogs and cats. The bacilli in a certain proportion of the cases of human tuberculosis, however, are virulent for cattle, and produce in these animals a fatal generalized tuberculosis.

6. Precautions should be taken to protect human beings from animal tuberculosis by a careful inspection of meat-producing animals at the time of slaughter and of cows from which milk, cream, and butter are produced.

* * *

### Improvement by Elimination.

DURING the past summer on my frequent wanderings through the orchard, it was my practice to stop at the trees whenever I saw defective or worm-eaten specimens of pears or apples to pick them off and throw them away. This proceeding resulted in a general improvement of the entire crop. My Bartletts were larger, cleaner and better than ever. By letting "the bad die young," the good specimens had all the chance, and much waste of effort was prevented.

This reminds me that the road to most of the comparative perfection in farm products leads through elimination, and we can do very effective work in this way. By the elimination of weeds, of inferior specimens in thinning, of poor seed and poor plants in planting, we eliminate most of the chances of failure and of the production of rubbish. We have hardly paid enough attention to this eliminating process for the betterment of our crops. This year, for instance, I have found that the elimination (rejection) of poor seed potatoes and, of course, selection of good seed in their place, has increased the potato crop fully 30 per cent.

When we carry this same principle of elimination into other lines of farming, and dispose of the scrub hens that barely lay seventy-five eggs a year, and the cows that give but little or poor milk, and the unprofitable mongrels of no particular breed in any kind of stock, then we will be on the sure road to a more satisfactory outcome generally, and soon see loss turned into profit.—[Farm and Fireside.

* * *

### Important If True.

R. H. AMON of Santa Ana has made a discovery which will prove of inestimable value to farmers who are bothered by squirrels. He owns fifteen acres of farming land and hundreds of the troublesome animals on the place have made the growing of crops almost impossible. He tried various plans for getting rid of them, but without success. He finally hit upon the plan of stopping the holes with old newspapers.

This was entirely successful, and he says that he has not seen a squirrel on his place since filling the holes. His theory is that when the animals come to the top and attempt to dig their way to the surface, the rattle of the paper frightens them away, and they retreat to the depths of their runways and remain there until they starve to death.

* * *

### Hood River Apples.

SOME time ago the organized apple growers of Hood River, Or., received sealed bids for their entire apple crop. The crop was sold, but at the time it was stated that the actual price received was withheld at the request of the buyers in order that it might not be quoted to them when they were endeavoring to buy other people's apples. If the price has ever been authoritatively stated it has escaped our attention, and we have been carefully watching our Oregon exchanges. At the time of the sale, however, it was allowed to be "understood" that the price paid for the entire crop was "around $4 per box on the cars at Hood River. That was sufficient to start a story, and it has gone all over the United States, that the Hood River apple growers got $4 per box for their apples. We have not recently seen any locality or brand of products get so much free advertising. Until, however, the buyers or sellers authoritatively state what was paid for those apples, one is at liberty to doubt—as we do—whether they sold for $4 per box. Certainly no Eastern quotations which we have seen would warrant the payment of any such price. We are of the opinion that the Hood River Association packs are just now the most valuable apples in the world, partly by the excellence of the fruit, but more particularly by reason of the extreme care in packing and the unusual honesty in grading. The trade has come to believe that when it buys a carload of those apples it is getting the real stuff. Such fruit so packed will bring a fancy price anywhere as soon as the reliability of the pack becomes established, and we do not doubt that the Hood River growers got a fancy price; but in the lack of further evidence we shall not believe that the apples brought $4 a box at Hood River, which, assuming that they are boxes of forty-fifty pounds, would be 8 cents a pound to the producer and they would have to retail at 15 cents a pound in eastern or English cities to bring everybody out whole.—[San Francisco Chronicle.



# Gara

### A Cucurbita.

J. VANDERVOORT, of Covina, concerning a "new" squash notice of this department: "I noticed a cent number of the Magazine concern squash and you were inclined to cla Solanums. It is usually spoken of as a and belongs to the Cucurbita. I have plant looks just like an ordinary bush no advantages over the common summ in the Eastern States was more difficul recent number of The Times an article an important discovery. It stated th been found which foretold earthquak The plant named was Abrus Precatorius if you will consule the catalogues of tho love to send out startling novelties yo listed as 'Weather Plant,' 'Prayer-bea wish to see this wonderful plant you will in Eastlake Park on the side of one o ing houses."

* * *

### Melon Aphis.

A GENTLEMAN who has just returned perial Valley says the melon aphis wa tive in more than one locality there last pest is attracting general attention, not on rado River basin, but in Los Angeles and ties. The melon aphis (Aphis gossypii) is bodied creature, of variable color, usually of green or greenish black; in its young stages, louselike in appearance; and of throughout its existence. It secretes a small quantities compared with that o aphides. It may occur every month in th varied climate of Southern California, f the cucurbits and often killing them outri worst aphis occurring in this country, pro ical origin, preferring, as it does, plants f ics such as cotton, cucurbits and orange.

In the Imperial country there are now the remnants of last season's aphis our gr convergent ladybird and several Syrphus f the lacewings and braconids are active in the season here. The insect enemies of many portions of the country keep it in tion, and we may hope for a like result and Brawley when these enemies are introd new melon sections. In fact these new t but enacting what California did in earlier getting in a lot of insect pests without the of their natural destroyers. Time will equ may hope, to a controlling degree. Meanti mologists are helping nature by sending int ities thousands of ladybirds—the chief of all of plant lice.

* * *

### By-Products Useful.

THERE are a great many waste products industry, as well as in the canning ind contain sugar and starch, and it has been use these for the manufacture of alcohol. I all waste products which contain sugar or be used for alcohol-making purposes, but if if many of them will be found of a characte permit their use in competition with oth containing larger quantities of fermentable principal waste materials which may be co this connection are the refuse of wine m evaporating, and canning industries, especiall of factories devoted to the canning of tomat dian corn. In addition to this, the waste fr themselves, which are not utilized at all, as, f the imperfect and rotten apples, tomatoes, may be favorably considered. The quantit products varies greatly in different materials.

* * *

### Forcing Tomatoes.

THE growing of tomatoes under glass is practiced to some extent in Southern Califo with cucumbers and a few other vegetables. further increased in the future if we have a co of early frosts which this season have decim than one good tomato section. Next to le Bailey, the tomato is probably the most impo table grown in American forcing-houses. Its competitor for this honor is the cucumber. matoes always find a ready sale in the East ranging from 25 to 75 cents a pound. Even Florida tomatoes come to the market in late good quality of home-grown fruit continues in every good market. The crop is one which a high temperature, in an abundance of sunli great care in growing, but the profits, under agement, are correspondingly high.

A light and tight house is essential, and high enough to allow of training the plants least five feet above the soil in all parts). O ence is a sash-bar frame house. A north house would be preferable, probably, because of even distribution of light. Tomatoes may also for a late spring crop in a carnation or lett The importance of direct and strong sunlight illustrated in one of our experiments. At one house is a low building which shaded a part of after 2 or 3 o'clock. The plants within thre feet of this building, which were deprived of d light for half the afternoon, bore no fruit although they were strong and vigorous. A seven feet away some fruits were borne, but le

# Gardening in California—Flower and Vegetable.

### A Cucurbita.

J. L. VANDERVOORT, of Covina, writes as follows concerning a "new" squash noticed in a late note of this department: "I noticed an article in a recent number of the Magazine concerning the cocozell squash and you were inclined to class it among the Solanums. It is usually spoken of as an Italian product, and belongs to the Cucurbita. I have grown it, and the plant looks just like an ordinary bush squash. It has no advantages over the common summer varieties, and in the Eastern States was more difficult to grow. In a recent number of The Times an article appeared noting an important discovery. It stated that a plant had been found which foretold earthquakes, storms, etc. The plant named was Abrus Precatorius Nobilus. Now if you will consule the catalogues of those seedmen who love to send out startling novelties you will find this listed as 'Weather Plant,' 'Prayer-bean,' etc. If you wish to see this wonderful plant you will find it growing in Eastlake Park on the side of one of the propagating houses."

* * *

### Melon Aphis.

A GENTLEMAN who has just returned from the Imperial Valley says the melon aphis was very destructive in more than one locality there last season. This pest is attracting general attention, not only in the Colorado River basin, but in Los Angeles and Orange counties. The melon aphis (Aphis gossypii) is a minute, soft-bodied creature, of variable color, usually of some shade of green or greenish black; in its young and wingless stages, louselike in appearance; and of sluggish habit throughout its existence. It secretes a honey dew in small quantities compared with that of some other aphides. It may occur every month in the year in the varied climate of Southern California, frequenting all the cucurbits and often killing them outright. It is the worst aphis occurring in this country, probably of tropical origin, preferring, as it does, plants from the tropics such as cotton, cucurbits and orange.

In the Imperial country there are now preying upon the remnants of last season's aphis our great friend the convergent ladybird and several Syrphus flies. Some of the lacewings and braconids are active in the height of the season here. The insect enemies of this aphid in many portions of the country keep it in entire subjection, and we may hope for a like result at Coachella and Brawley when these enemies are introduced in these new melon sections. In fact these new territories are but enacting what California did in earlier days, namely, getting in a lot of insect pests without the introduction of their natural destroyers. Time will equalize this, we may hope, to a controlling degree. Meantime the entomologists are helping nature by sending into these localities thousands of ladybirds—the chief of all the enemies of plant lice.

* * *

### By-Products Useful.

THERE are a great many waste products in the fruit industry, as well as in the canning industry, which contain sugar and starch, and it has been proposed to use these for the manufacture of alcohol. It is true that all waste products which contain sugar or starch may be used for alcohol-making purposes, but it is doubtful if many of them will be found of a character which will permit their use in competition with other materials containing larger quantities of fermentable matter. The principal waste materials which may be considered in this connection are the refuse of wine making, fruit evaporating, and canning industries, especially the waste of factories devoted to the canning of tomatoes and Indian corn. In addition to this, the waste fruit products themselves, which are not utilized at all, as, for instance, the imperfect and rotten apples, tomatoes, grapes, etc., may be favorably considered. The quantity of waste products varies greatly in different materials.

* * *

### Forcing Tomatoes.

THE growing of tomatoes under glass is now being practiced to some extent in Southern California, along with cucumbers and a few other vegetables. It may be further increased in the future if we have a continuation of early frosts which this season have decimated more than one good tomato section. Next to lettuce, says Bailey, the tomato is probably the most important vegetable grown in American forcing-houses. Its only close competitor for this honor is the cucumber. Winter tomatoes always find a ready sale in the East at prices ranging from 25 to 75 cents a pound. Even after the Florida tomatoes come to the market in late winter, a good quality of home-grown fruit continues to sell well in every good market. The crop is one which demands a high temperature, in an abundance of sunlight, and a great care in growing, but the profits, under good management, are correspondingly high.

A light and tight house is essential, and it must be high enough to allow of training the plants (that is, at least five feet above the soil in all parts). Our preference is a sash-bar frame house. A north-and-south house would be preferable, probably, because of the more even distribution of light. Tomatoes may also be grown for a late spring crop in a carnation or lettuce house. The importance of direct and strong sunlight was well illustrated in one of our experiments. At one end of the house is a low building which shaded a part of the plants after 2 or 3 o'clock. The plants within three or four feet of this building, which were deprived of direct sunlight for half the afternoon, bore no fruit whatever, although they were strong and vigorous. At six or seven feet away some fruits were borne, but it was not until about fifteen or twenty feet from the building that a full crop was obtained. The ill effects of shade are visible upon the north benches of houses running east and west, where the plants are shaded somewhat by those in the center of the house. During the middle of the winter the north bench in the house will ordinarily produce not more than half as much fruit, even in an unequal-spanned house, as those in direct sunlight. The plants in partial shade grow as well and as large as those in the full sun, and they blossom well, but the fruit does not set. The proper temperature is from 60 to 65 degrees at night, and ten degrees higher for dull days. On bright days it may be allowed to run higher, although we always wish to ventilate at 75 degrees, but a temperature of 90 or even 100 degrees can do no harm. Until the fruit begins to set, the atmosphere should be kept moist, especially on bright days, but the setting of fruit is hindered by humid atmosphere.

* * *

### Making Leaf Mold.

WHEN the foliage is falling, late in September or early in October, comes the time to lay in a stock of next year's leaf mold. Leaf mold added to the potting soil makes it more friable, increases its water-holding capacity, eases the circulation of air through it, and induces a better growth of roots. It has no actual fertilizing value. In raising from seed such plants as cylamens, cinerarias, Chinese primroses, and begonias, it is a necessity, if you want good plants.

If there is no hardwood timber land nearby, where you can get clean leaves, then rake up the leaves which have fallen in the street. Maple leaves are the best, but those of the elm and oak will do. Last fall I made an arrangement with the city employés who were cleaning the streets, to dump in my back yard all the leaves they wished to. In this way and at no cost I got enough to make a two years' supply of leaf mold.—[The Garden Magazine.

* * *

### Ripening Green Tomatoes.

TOMATOES will not stand frost, and late in the fall there are often a great many fruits still left on the vines. These can be ripened in many ways. Spade up a piece of ground in a warm and sheltered corner. Pull up the whole plants with the fruit on. Spread them on the ground, and cover with straw, leaves or burlap. Here the fruits will ripen beautifully. Another way is to turn a dry goods box into a ripening-house. Put in sliding shelves that can easily be shoved in and out to enable you to examine the tomatoes, and a close-fitting door. Keep a warm, moist atmosphere in the box and the fruits will ripen well without the sun. Be careful that no rotting fruits are allowed to remain in the box, as they will spoil the good ones.—[E. M. Barron, in the Garden Magazine.

* * *

### Winter Protection for Evergreens.

ALL evergreens suffer in winter from warm weather and drying winds, which cause their leaves to evaporate moisture faster than it can be supplied by the roots, which may be in frozen ground. The yellow color of evergreens in winter is usually a sign of distress, and bronzing is a sign of imperfect hardness or of willingness to drop the leaves for a while in order to withstand the winter. The best way to protect rare and costly evergreens is to plant them behind a windbreak or amid a group of other trees. The prevailing winter wind is usually from the northwest. All conifers, whether hardy or not, are glad to be mulched with eight or ten inches of leaves or coarse manure.—[N. R. Graves, in Garden Magazine.

* * *

### Potting Plants.

THE way to start potting your plants is by getting the soil ready. It is not such a difficult matter as some amateur window gardeners imagine to suit the different kinds of plants that are to be potted. You hear this and that about the soil that this or the other plants must have to grow successfully, but the fact of the matter is that almost all kinds of house plants are suited with the same sort of soil. It is only occasionally that a plant adapted to house culture demands anything particular in the way of a medium for its proper growth. Thus it is, that in preparing to plant it is in nine out of ten cases only necessary to use one kind of soil for everything that you are going to set in your window.

The chief requisites of the soil prepared for general use are that it should be perfectly light and friable, and at the same time rich enough to furnish the large amount of food that plants that are to be grown for a long time in close quarters will need. Such a soil should be specially mixed for use in potting. These proportions are excellent for the general use suggested; one-third leaf-mold, one-third loam, a sixth sharp sand and the same of old, well-rotted manure.

A soil made up of these parts will be ideal for the purpose in mind. It will be when well mixed both rich and porous, the leaf mold and sand giving the needed lightness and the other ingredients furnishing the more direct food for the roots that they will have to sustain. For ferns, gloxinias, fuchsias and such other plants as like a still lighter and more spongy soil, use a greater proportion of the leaf mold and perhaps a little more sand, depending on the character of the loam that is used. Where leaf mold is not available, turfy matter such as that taken from the under side of the sward of old pastures, with the roots of the grass decayed, is a fine substitute, and in place of the manure, where that is difficult to obtain it of the right sort, use bone meal, adding a much smaller proportion than of the other ingredients of the mass; about one-thirtieth of the whole would be enough, adding more of the loam to make up the loss of the one-sixth quantity of manure given in the first place.

Before getting at the real work of potting, the pots themselves must be made ready as well as the soil. If these are entirely new they should be thoroughly soaked in water for a day or two before you set out your plants. A common clay pot is very porous, and drinks up all the water that it can get until it is satisfied, so it will take all the moisture from your plants when they need it most, just when they are newly set out and should have all that they can take up to encourage them to make a good start. If you are going to put your plants in old pots, scrub them well first, both inside and out, not only for the sake of appearance, but in order to be rid of any fungous particles or insect eggs that might possibly cause disease to the new plant that you are putting in the pot.

Always be sure of providing drainage for all pots, large and small. This means that there should be drainage material placed in the bottom of the pot before it is filled with soil. A pot of eight or ten inches should have as much as two or three inches of such matreial in it in order to give sufficient drainage to keep the soil properly sweet and pure; smaller pots need less, of course. Bits of broken pottery, crockery and such things are good for the purpose, and a layer of sphagnum or Florida moss over this prevents the soil washing in between the pieces and filling up so that the purpose of the arrangement is lost. Unless some sort of drainage is provided for, when there is an excess of water it will lie around the roots of the plants and cause the soil to become heavy and sour, so that the growth of the plant is permanently injured.—[The Gentlewoman.

* * *

### Celery Blight.

CELERY blight is caused by a fungus whose roots penetrate the structure of the leaf. When a plant has been attacked by the fungus and the roots have actually entered, nothing can be done to stop it. Anything which will kill the fungus at that stage will destroy the plant. The only way to deal with this blight is by prevention, that is to say, by spraying with Bordeaux mixture before the blight appears. There may be blight without great injury. It depends on the season. The disease appears first on the outer leaves, and if the season is unfavorable it may never penetrate the center. Usually it will do so. The fungi differ in their habit of growth. The common mildew of the grape, for example, does not penetrate the body of the fruit, and is quickly killed by the fumes of sulphur, which reach every part of it. The species of mildew which is most common in Europe is much more dangerous, as the roots—"Myceliae" they are called—penetrate the body of the grape and cannot be killed. The whole subject of fungi is most interesting, and all farmers have constantly before them an almost unlimited variety to observe.

* * *

### Destruction Frosts.

LATER reports from the Michigan fruit districts are to the effect that after all there has been very serious losses of trees and fruit buds. A Chicago dealer writes to the New York Fruit Trade Journal: "I have just returned from a ten days' trip through Michigan, and find that the counties of Van Buren, Berrien, the east half of Cass and the east half of Allegan are, generally speaking, in bad shape. I examined the trees in some thirty or forty orchards, and judge that not over 10 per cent. live peach trees are left in these counties, and 5 per cent. of plum trees. There is also a very large loss of young pear and apple trees, the temperature being as low as 10 degrees above zero, and in some instances as low as 5 degrees above. The trees being in full foliage, the same not having been checked by frosts, a very dry summer, followed by fall rains, which was forcing the growth, and in consequence the extreme cold, followed by these conditions was disastrous to the trees. I examined the buds of pear trees as well as the buds of a great many apple trees of large orchards I visited, and could not find one live fruit bud. Of course, we all well know that the unpicked fruit in the way of Kieffer pears and apples, were pretty much all destroyed, or unfit for barreling. The unpicked grapes, about 300 cars, destroyed for table use or for wine, but possibly may make vinegar. A great many of the large orchardists have begun pulling out the trees preparatory to resetting new orchards. The loss is so large that it would round up throughout this district, I would judge, to at least $750,000 to $1,000,000."

### BERMUDA THE ONIONLESS.

If you just go to Bermuda, for the onions, you had better stay at home, because all the onions are exported. But if you can make up your mind to do without onions, you will have a splendid time. In the first place there are no railroads, and, O, blessed thought! no trolleys on the islands. You can forget the hurry and the fret and rest tired nerves. You can bathe, you can sail on the wonderfully clear, still water within the rampart of coral, you can fish, and look through water glasses thirty feet down on the teeming life under sea. The Bermuda boats are rigged with something which is almost a balloon jib and a leg-o'-mutton, or jib-headed mainsail, and they are of very deep draught. But they work pretty handily, and will stand up and sail fast in rough water, so that you can take them out beyond the protected water without fear. At any rate, they add to the attractiveness of the islands to everybody who cares for sailing.—[The Travel Magazine.

# Care of the Body—Suggestions for Preserving Health.

CONDUCTED BY HARRY BROOK OF THE TIMES STAFF.

## PRACTICAL HYGIENE.

[The Times does not undertake to answer inquiries on hygienic subjects that are merely of personal interest, or to give advice on individual cases. General inquiries on hygienic subjects of public interest will receive attention in these columns. No inquiries ar answered by mail. It should be remembered that matter for the Magazine Section of The Times is in the hands of the printer ten days before the day of publication. Correspondents should send their full names and addresses, which will not be published, or given to others, without the consent of the writers. Addresses of correspondents are not preserved, and consequently cannot be furnished to inquirers.]

### Eating Too Much.

OVER and over again, the editor has urged that one of the leading causes of disease is that people eat far too much. This is even more true of vegetarians than of flesh eaters. It is safe to say that 99 per cent. of those who lead sedentary lifes eat from two to three times as much as is necessary, thus involving a great and unnecessary strain on the system, and causing fermentation and other troubles that may develop into a more serious disease. This overeating is mainly due to the fact that people wash down their food with liquids and fail to chew it properly.

Dr. Osler, who is regarded as one of the leading physicians of the country, and who, by the way, denies having made that fool statement about chloroforming people at sixty—perhaps he did say it, but became ashamed of it—is credited with the following truthful remarks:

"While temperance in the matter of alcoholic drinks is becoming characteristic of Americans, intemperance in the amount of food taken is almost the rule. Adults eat far too much. Physicians are beginning to recognize that early degenerations, particularly of the arteries and of the kidneys, leading to Bright's disease, which were formerly attributed to alcohol, are due, in large part, to too much food."

For every man who dies from the effects of overindulgence in alcohol, a hundred die from overeating.

Here is an article from an exchange:

"It is said by certain physicians that a good deal of the insomnia, extreme thinness and general debility from which Americans suffer is due to the various fastings fads. Here a man goes without breakfast, there a woman makes a point of going hungry to bed. Another systematically omits a meal at noonday, and so it goes. Where persons are constitutionally below par and in a position where they can only hope to maintain a fair degree of efficiency by keeping up their vitality such 'stunts' are of questionable virtue.

"Sturdy, full-blooded persons with iron nerves and digestions that can negotiate nails, may try starving themselves with impunity, perhaps. Thin, anaemic, nervous persons, on the other hand, generally need all the food they can eat and all the blood they can make. If such people would eat before going to bed they would generally see an increase in vigor, for the reason that while the wear and tear of the body were suspended digestion and assimilation would still be going on. In other words, the body would be making more tissue than it destroyed, hence an increase in blood, in weight and in health.

"At least, that's the way one physician explained things to a woman of the pale, thin type who applied to him 'all run down.'"

There is truth in this, but remember, it is not what you shove into the hole in your mouth that nourishes you, but what you digest. If not digested, the food rots, and forms gas, making you miserable. In such case a fast—or a "fruit fast"—is the thing, until your digestive organs recuperate an dare ready for business again.

The following communication has been received from Channing Severance:

"I have heard more or less about the Sunday meetings of the vegetarians, so took them in today. The idea around which they revolve seems to be that if everybody ate nothing but vegetables, fruits and nuts, never going to the 'fleshpots of Egypt'—or Los Angeles—for food, everybody would be healthy and have an A1 stomach, never out of order. I cannot bring myself to believe that food is a greater factor in the insurance and preservation of health than mental conditions, for I care not what a person eats, if the mind is perturbed, it will not permit perfect digestion, be your food vegetables or meat. Up to the age of 20 or 25 healthy children, because they came into this world under favorable conditions, do not know they have a stomach, as a rule. They way they find it out is by abusing the stomach with overeating. It is not the kind or quality of food that puts the stomach of a healthy person out of order, but too much of it, and the improper way it is taken into the stomach, i.e., insufficient mastication. Our family was brought up on salt pork and potatoes, that standard diet in New England towns to this day, and never did three healthier children pump wind to sustain life. Doctors would have starved to death had their income depended on families like ours. I recall those days with pleasure and remember the energy that sought outlet in work and play. Perfect health; and yet we ate the animal with cloven foot and lots of it. But the time came when the stomach rebelled and refused to work properly. There was a reason in my case, for overeating with an appetite stimulated by alcoholic drinks did the business. I knew no better, so paid the penalty of ignorance. Hence and therefore, I believe if injurious drinks are kept out of the stomach and overeating is avoided, you can eat anything used for food and be healthy, barring, of course, mental worriment.

"I do not believe there was ever a case of indigestion or dyspepsia that did not begin with overeating, and therein lies the danger from food of all kinds. There is too much talk about kind and quality; it is not that but the amount. That person does not live until he has had disagreeable experiences with his stomach who does not overeat, and most people do afterward. Cut down the quantity and never force an appetite by whisky and condiments, and you can have a good stomach as long as you like; but who can or will do so as a rule? Don't all speak at once."

This is a sensible article, and entirely in line with statements that have appeared in this department. The editor takes only one exception to the article. If Mr. Severance means to intimate that a person may, with impunity, adopt, to a great extent, such an entirely unwholesome dietary as salt pork—an unwholesome food preserved with a mineral poison—he is altogether wrong. It is true that the vigorous health of youth, living a natural life in the open air, and eating only enough to satisfy hunger, may withstand a most unwholesome dietary, and do this for many years. In time, however, it is bound to tell. A person who practices such a dietary will inevitably be afflicted with rheumatism, catarrh of the stomach, or some other kind of ailment, in his old age, and while he lives he will not live to the limit of his capacity. His power, mental and physical, will be to a certain extent diminished. Also, the results of such an exceedingly unwholesome dietary will inevitably make themselves felt in his children, if he has any. Many of the New England invalids who come to Southern California are driven here by salt pork and hot biscuits eaten for several generations. They attribute their ailments to climate or Providence.

Apart from this, however, the editor is entirely in accord with Mr. Severance. It is of vastly more importance how much you eat, and how you chew it, than what you eat. Many non-flesh eaters are hogs. It is better to eat a little steak or chicken or fish, with potatoes and vegetables, chewing it well, and forgetting it, than to live on grains, and nuts, and fruits, and to be always ruminating about how they will work in your "innards." People who do this are bound to become dyspeptics, beside, as a rule, being tiresome cranks. The best food eaten under such conditions is worse than the worst food eaten under proper condition. Choose that diet which you believe to be the most wholesome, and custom will make it the most appetizing. When unable to select just what you want, follow the apostolic advice—"Eat that which is set before you, asking no questions for conscience's sake." A fireman, after he is once satisfied that a good quality of fuel has been provided, does not proceed to paw over every lump of coal and wonder how it is going to work in the furnace. It is also true that mental conditions are of great importance.

Besides all this, life consists of something besides eating and defecating.

* * *

### The Army Canteen.

IT is announced that a bill will probably be presented to the next Congress, reestablishing the canteen, at the various army posts. It is the practically unanimous testimony of officers that the abolition of the canteen is the cause of the increasing intemperance, of the greatly increasing desertions, and of the many murders that have been noted in the army of late.

Surely, any one but an impractical, bigoted Prohibitionist would admit that it is better to let a body of healthy, fullblooded men have access to well-regulated places, where they can obtain pure light wines and beer, rather than to leave them to the mercies of men who make a business of selling rot-gut, with houses of prostitution on the side, just outside the government fines. To argue with those who believe that American soldiers—or any other soldiers—will ever be content to find solace in reading goody-goody literature and drinking tea or soda pop is a waste of time and energy.

* * *

### A Snub for the State Board.

IN Los Angeles recently the District Court of Appeals made a decision in a case brought by Dr. James T. Arwine, asking a writ of mandamus, compelling the State Board of Examiners to issue him a license to practice medicine in this State, the Board having refused so to do. Dr. Arwine proved that he served as surgeon in the army in Cuba for six years, and afterward also served as surgeon at the Presidio, in the army.

Commenting upon this, the Redlands Citrograph says:

"The writ of mandamus was issued and the haughty exclusive, and—supposedly—all powerful medical examiners received the hardest jolt to its pride in its existence. They will be more modest, hereafter."

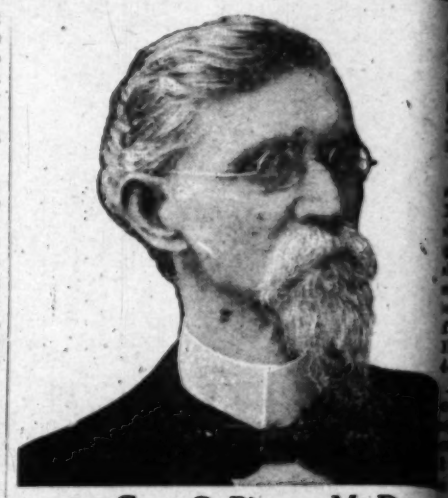
That is what many members of the regular fraternity believe, who have been subject to the arrogant and overbearing methods of the State Board.

* * *

### Health Resorts.

WHILE engaged in getting up the Midwinter Number of The Times—for the 21st year—the editor dropped in, for a couple of hours, at the Loma Linda sanatorium, near Redlands, which was opened about a year ago. This, the latest addition to the chain of Battle Creek sanatoria in California, occupies a large and imposing building, constructed during the boom, for a hotel. It is on an eminence, overlooking the beautiful San Bernardino Valley. The grounds of the hotel embrace over a hundred acres, partly planted in orange and deciduous trees, with plenty of shade trees. Besides the main building,

(CONTINUED ON 29TH PAGE.)

Geo. C. Pitzer, M. D.

Drugless Healing

By Psychic Methods

We CURE PEOPLE HERE suffering from all kinds of ... and correct bad habits in young and old, all by the application of THERAPEUTIC SUGGESTION alone ... medicines. All acute and painful diseases promptly ... chronic, lingering ailments that have defied the skill ... methods, are successfully treated and radically cured. ... mistake. And whren they cannot come for personal ... we reach and cure them at their homes in any part of ... all by purely Psychic Methods—MENTAL TELEPATHY ... ter what your ailment, how serious your case, where ... idence may be, or what you may have done before, our ... MENT by THERAPEUTIC SUGGESTION is different ... others, and it may be a certain cure for you, for our ... quently succeed after all others have failed, and our ... Methods reach you anywhere.

We also conduct a School of Healing—"The St. Louis ... Suggestive Therapeutics," now doing business in Los ... where we teach others to successfully apply our methods ... ing the sick, correcting habits, and building character.

Booklets furnishing information about our School ... and terms for teaching, and fully explaining personal ... by THERAPEUTIC SUGGESTION, and the Psychic ... employ, SENT FREE TO EVERYBODY. All afflicted ... should read these Booklets. Send for them now. You ... reading them. Address or call upon GEO. C. PITZER, ...
1045 South Union Avenue, Los Angeles.

Naturopathic Institute and Sanitarium of California (Incorporated)

556-558-560 South Hope Street, Between Sixth ... State Normal School, LOS ANGELES, Cal.

The Sanitarium is centrally located on a quiet ... rooms are quiet, sunny, well ventilated, and well ... for sick, convalescent, and persons in need of quiet ...

Treatment rooms are sanitary, modern, sunny, ... equipped with the best and latest Naturopathic ... tic agencies. ELECTRIC LIGHT, HOT AIR, ... ELECTRICITY, SUN, HERBAL, NEEDLE AND ... BATHS.

We give Massage, Swedish Movements, Osteopathy, ... ropractic, and all Hydropathic Treatments. We ... agents for all Naturopathic Remedies, Books, ... and sell pure Olive Oil and Honey, etc.

DR. CARL SCHULZ, President; DR. ELLEN ... Secretary and Treasurer. Phones. Main 3228.

Rupture

SANTA ANA, (Cal.,) Nov. 2nd, ...

After suffering from a bad femoral rupture ... calling on ten physicians none of whom ... it in with a truss, I was permanently cured ... Fidelity Rupture Cure in eight treatments.

W. H. L...

Address or call on

Fidelity Rupture C...

415½ South Spring St. Rooms ...



VAN D... of ... recently ... much free ... 535 ... llers author... one is at ...

Exce... $4 per ... taught- ... have ... class. ... Turkish. We ... Fine Ma... packs ... "Health ... t, parti...

Rheumatism, Kidney Troubles, Catarrh, ... plaint—the water of

SAN LUIS HOT SULPHUR SP... cures all above. This is no hospital or ... for free book. Board, room and bath, $10 a ... Round trip by rail and stage and one week ... Thousands from Los Angeles visit the Sp... ommend it to their friends. Fine boating, ... fresh and salt water. Shady walks. No ... dress A. M. SMITH, San Luis Obispo, Cal.

"CONSTIPATION"

and other diseases of the Stomach, Liver, and ... by CAL-LAX TABLETS. Guaranteed purely ve... griping. No habit. One month's treatment, ... 25c; five for $1. Prepaid.

CALIFORNIA LAXATIVE COMPAN...
Anaheim, Cal. Box J.




## Care of the B...

(CONTINUED FROM 28TH

...here are a number of handsome cot... is now being built, that will greatly ... for giving all kinds of natural tre... hydropathy, in various forms, and ... a cheerful, homelike atmosphere ... Greek sanatoria, that tends to greatl... of a patient.

A prospectus has been received of ... established by the "Arizona Sanato... (inc.) in the pine forests of Nor... elevated locality where the air is pure ... specially adapted to those suffering ... ailments. It is announced that "physi... assistants are to be always in attendan... to cure them, although the manageme... of no special treatment, the open air a... is sufficient." The local office of the ... 344 South Main street.

As the editor has previously observe... nearly unlimited room in Southern Cali... resorts, run on a sensible, hygienic pl... which is paid to diet, and the patient has ... natural means of aiding nature to e... On the other hand, there is no room h... If people were sensible—for institu... quacks are permitted, or even encourag... "please," even of the most unwhol... combinations of food, where they are ev... drugs, and where little attention ... valuable hygienic measures as sunlight, ... exercise, hydropathy, massage and so ... where the drinking of mineral w... mineral water is regarded as all suf... of the mode of life. Of course, th... such institutions are either imaginary ... most noted mineral springs or healt... will do a man no good, except t... if he carries his wrong habits with ...

* * *

### ...gard for Life.

WHILE England and Wales had only ... last year, in the United States 876... the hands of the assassin. Also, 191... suicide in New York City, durin... previous to July 1 last. Which ... whether human life really has any ... as compared with gold. We s... disregard for life on the railroa...

Is this, perhaps, a mark of civiliz... many will hold to the belief that ci... And the editor will be counted a...

* * *

### ...yptus Oil.

...editor has received from Ernest Bra... California Cultivator, two phials of eu... ...ed by two companies in Victoria, A... made from the blue gum, but from th... ...ten.

...course of time, there will doubtless ... ...ized as many different brands of euc... are now made and recognized differe... oil and wine.

...alyptus oil is specially valuable for ou... ..., in cases of sprain or stiffness, sa... ...rn.

* * *

### ...lists Hire a Hall.

The "Los Angeles Hygienists' Club" has b... ...anized, for the purpose of spreading th... ...ural living and healing. A meeting, ... discussion, will be held at Howell Hall ... street, every other Sunday afternoon. ... ...ing will be today, December 2, at 2:3... ...s. Tasker has promised an instructive l... ...ted in food reform and nature cure ar... the meeting and join the movement.

* * *

### Drug Superstitions.

A CORRESPONDENT sends an extract from ...tic Digest, headed "Have Drugs Any V... the author, while admitting the "para... ...e of air, sunshine, exercise and diet," ... paramount importance of proper drugs ... not surprising that a therapeutic ... approve of drugs, any more than tha... journal should approve of whisky. ... ...utely wrong. It is exceedingly tiresom... ...at these plain and palpable facts, but ... be:

...drugs are poisons, and being recognize... ...the watchful human system, that, like ... known patent remedy, "works while y... ...s at once to reject the intruders. Th... ...of these poisons produces certain abno... ...that are frequently mistaken for cures ... ...are taken too long, or in too large a qua... ...ives it up, and the patient succumbs, ... but to the drugs. Otherwise the on... ...d by drugs is through suggestion. ... is no excuse, whatever, for taking d... circumstances, for curative effects ma... ...a much more effective, much more sa... ...fer manner. For instance, there is ... way in which to cure a pain in the st... ...han to wrap around the painful portio... ...cloths, frequently changed. There is ... ...and certain method of curing a sor... ...wrap around the neck cold cloths, cove... ...and so on, through the whole range of hu...

...see that drugs are not only poisono...

# Care of the Body.

(CONTINUED FROM 28TH PAGE.)

there are a number of handsome cottages. An addition is now being built, that will greatly extend the facilities for giving all kinds of natural treatments, including hydropathy, in various forms, and massage. There is a cheerful, homelike atmosphere about these Battle Creek sanatoria, that tends to greatly aid the recovery of a patient.

A prospectus has been received of a sanatorium, to be established by the "Arizona Sanatorium and Touring Co" (inc.) in the pine forests of Northern Arizona, an elevated locality where the air is pure and bracing, and specially adapted to those suffering from lung complaints. It is announced that "physicians, nurses and masseurs are to be always in attendance upon those who desire them, although the management favors the use of no special treatment, the open air and sunlight being all sufficient." The local office of the enterprise is at 544 South Main street.

As the editor has previously observed, there is practically unlimited room in Southern California for health resorts, run on a sensible, hygienic plan, where attention is paid to diet, and the patient has the advantage of all natural means of aiding nature to eliminate disease. On the other hand, there is no room here—or wouldn't be, if people were sensible—for institutions where the guests are permitted, or even encouraged, to "eat what they please," even of the most unwholesome foods and combinations of food, where they are even given poisonous drugs, and where little attention is paid to such valuable hygienic measures as sunlight, air, breathing, exercise, hydropathy, massage and so forth. Or, perhaps, where the drinking of mineral water, or bathing in mineral water is regarded as all sufficient, irrespective of the mode of life. Of course, the cures effected at such institutions are either imaginary or temporary. The most noted mineral springs or health resorts in the world will do a man no good, except through suggestion, if he carries his wrong habits with him.

* * *

**Disregard for Life.**

WHILE England and Wales had only 317 murders last year, in the United States 8760 persons died by the hands of the assassin. Also, 191 persons committed suicide in New York City, during the three months previous to July 1 last. Which leads to the inquiry whether human life really has any value in this country, as compared with gold. We see the same reckless disregard for life on the railroads and street cars. Is this, perhaps, a mark of civilization? If so, then many will hold to the belief that civilization is a failure. And the editor will be counted among them.

* * *

**Eucalyptus Oil.**

THE editor has received from Ernest Braunton of the California Cultivator, two phials of eucalyptus oil, distilled by two companies in Victoria, Australia. It is not made from the blue gum, but from the eucalyptus rostrata.

In course of time, there will doubtless be made and recognised as many different brands of eucalyptus oil as there are now made and recognized different brands of olive oil and wine.

Eucalyptus oil is specially valuable for outward application, in cases of sprain or stiffness, such as rheumatism.

* * *

**Hygienists Hire a Hall.**

THE "Los Angeles Hygienists' Club" has been recently organized, for the purpose of spreading the teachings of natural living and healing. A meeting, with lecture and discussion, will be held at Howell Hall, 814 South Main street, every other Sunday afternoon. The first gathering will be today, December 2, at 2:30 p.m. Dr. Dain L. Tasker has promised an instructive lecture. All interested in food reform and nature cure are invited to attend the meeting and join the movement. Admission free.

* * *

**The Drug Superstitions.**

A CORRESPONDENT sends an extract from the Therapeutic Digest, headed "Have Drugs Any Value?" Of course, the author, while admitting the "paramount importance of air, sunshine, exercise and diet," also refers to "the paramount importance of proper drugs."

It is not surprising that a therapeutic publication should approve of drugs, any more than that a liquor dealers' journal should approve of whisky. The writer is absolutely wrong. It is exceedingly tiresome to have to repeat these plain and palpable facts, but apparently we must be:

All drugs are poisons, and being recognised as poisons, the watchful human system, that, like a certain well known patent remedy, "works while you sleep," proceeds at once to reject the intruders. The casting forth of these poisons produces certain abnormal conditions, that are frequently mistaken for cures. If the drugs are taken too long, or in too large a quantity, nature gives it up, and the patient succumbs, not to the disease, but to the drugs. Otherwise the only effect produced by drugs is through suggestion.

There is no excuse, whatever, for taking drugs, under any circumstances, for curative effects may be produced in a much more effective, much more simple, and much safer manner. For instance, there is no more effective way in which to cure a pain in the stomach or bowels than to wrap around the painful portion of the body hot cloths, frequently changed. There is no more effective and certain method of curing a sore throat, than to wrap around the neck cold cloths, covered with flannel. And so on, through the whole range of human ailments.

Thus we see that drugs are not only poisonous, dangerous and harmful, but that they are not so effective as nature's simple remedies. Yet the doctors—or many of them, for some are changing in that respect—continue to prescribe drugs. What criminal folly!

* * *

**A National Crime.**

TRAVELERS who return from Europe are frequently in the habit of narrating, in a horror-stricken manner, how, in that effete continent, they have seen women toiling at manual occupations in the open air, such as harvesting grain, or even loading and pushing trucks. They usually fail to mention that these women are happy, healthy and contented. They usually also fail to consider the hundreds of thousands of wan, sickly, hollow-eyed, hopeless women, who toil in the sweat shops of our large cities, in foul atmosphere, sometimes where they do not see the sun all day.

Worse than all this is the blot of child labor, an infamy that is strictly forbidden in most European countries, a blot that is rapidly spreading over the United States, and promises, unless checked, to have evil results upon a large proportion of the rising generation. Is it not a disgrace and a shame that in this, the most powerful and wealthiest country of the world, our wealth and so-called civilization should bear fruit in the robbing of youth of all that goes to make life worth living, in order that employers may sweat out of them a few filthy dollars? To bring black men from their homes in Africa, and make them toil in the cotton fields, was bad enough, but far worse, surely, is it to take of our own flesh and blood before they have scarce had time to realize that they are alive, and make them labor for long hours that would weary a strong man.

This does not mean that children should not be permitted to work, in vacation time, at such labor as harvesting a fruit, a hop, or a grain crop. Nor should children who have reached the age of 14 or thereabouts be forbidden to work at any wholesome occupation, to assist a widowed mother, or in other cases of urgent necessity. That, however, is quite a different thing from the working for long hours children of tender age—sometimes as young as 8 years old—in ill-ventilated factories, or grimy mines.

Attention in the United States is at last become directed to the subject of child labor. It is time. The census of 1900 showed that there were 1,752,000 children, under the age of 16, working in the United States. In the glass factories of Pennsylvania, children of tender age work in rooms where the temperature is generally kept between 80 and 100, working hours that would be unreasonable for strong men, under normal conditions, and often receiving brutal treatment from the artisans whom they assist. In Pittsburgh, children are allowed to work in cigar factories, as long as they can stand it, and paid 3 cents for every hundred cigars they turn out, in an atmosphere conducive to consumption. In the coal mines of this same great State—which seems to be distinguished for some things as well as graft and corruption—children are compelled to toil regardless of law in the coal mines, in an atmosphere so thick with coal dust that it is impossible to recognize any one who is standing more than six feet away. In Pennsylvania there are said to be more child laborers than in all of the cotton mills of the Southern States, where they work them day and night, in the cotton factories.

This system is not only an outrage, and a gross cruelty to the young, but it will inevitably react upon a nation that permits it, as these children, growing up ignorant and desperate, will become a menace to the society that has permitted their youth to be blighted by grasping and conscienceless employers. Congress has been asked to create a National Children's Bureau, a department in the government that will look into the betterment, development and advancement of the American child. Surely, every reader of this department will admit that this is at least as important as the advancement and betterment of commerce, or agriculture, or mining, or even the maintenance of a powerful army and navy. Then, let each of you do all you can to help the good movement along.

* * *

**Death of Felix Oswald.**

HEALTH CULTURE announces the death of Dr. Felix Oswald, who was killed by a train in the New York Central station in September last. Dr. Oswald was a clever and versatile writer on health topics, whose articles have been quoted from in this department. He was, in some respects, a peculiar man, choosing always a secluded out-of-the-way place for his abode, and shunning social intercourse. As an instance of this, the editor of Health Culture mentions that, while he had known Dr. Oswald by extensive and cordial correspondence for two score years, they had never met personally.

* * *

**Painful Menstruation.**

"F. E." asks in regard to painful menstruation. Firstly F. E. gives no name, and secondly an article on this subject was published in this department a few months ago.

A hot-water bottle is the best method of relieving the pain. To remove the cause, the wrong habits of life, that have produced the ailment, must be sought and corrected.

* * *

**Practical Philanthropy.**

THE following dispatch from New York appeared recently:

"Mrs. Russell Sage will give away the bulk of a fortune of about $80,000,000 bequeathed to her by her late husband, to individuals whom she considers worthy, who, through no fault of their own, are so unfortunate as to need assistance, and too proud to ask. It will not be given to endow churches, nor to those who write begging letters. Mrs. Sage said she would do all she can,

(CONTINUED ON 29TH PAGE.)

URICSOL
URIC ACID SOLVENT
A CURE FOR RHEUMATISM
URICSOL CONTAINS NO ALCOHOL
URICSOL is not a concoction of strong and noxious drugs which stupefy and deaden the nerve tissues of the body, and thus cure (?) rheumatism, neuralgia, gout, eczema, asthma, etc. On the contrary, it is a carefully compounded prescription which goes to the seat of disease and battles with the cause. Thus, while it will undoubtedly greatly benefit the sufferer, it cannot effect a cure of an aggravated case over night. Taken persistently, however, proper care being exercised as to diet and habits, it will eventually eradicate the disease and tone up the general health, thereby preventing the return of the trouble.
Our Free Booklet on Diet and Treatment contains much beneficial information to those suffering from rheumatism, etc.
URICSOL CHEMICAL CO.
2302 South Grand Ave., Los Angeles, Cal.


A PRIZE WINNER
Yet he is only a normal baby, well nourished and cared for.
Most babies are naturally strong and well-formed, and only need the right food to make them robust and happy.
Sunbrights California Baby Food, given according to directions, with fresh cow's milk, furnishes the necessary elements in the right proportions to build all body tissues. It is easily assimilated and corrective. Furthermore, Sunbrights is a palatable food, which baby will take eagerly.
Nurse sent (without cost) with free sample to any baby in Los Angeles. Ring Main 4189; Home 6770.. Instructive Mother's Book mailed free upon request.
Sunbrights California Food Co.
LOS ANGELES, CAL.



When the children take cold easily and are fretful, while the older folks begin to develop "nerves," the wise housemother countermands orders for heavy dinners involving the use of much lard, etc., and substitutes the dainty and delicious, yet nourishing and wholesome dishes into which olive oil enters, for pure oil of olives is a most nutritious food, possessing as well valuable medicinal qualities.
The purity of SYLMAR is guarded by a $1,000.00 guarantee. SYLMAR CALIFORNIA OLIVE OIL was awarded the Grand Prize at St. Louis and the Highest Award at the Portland Exposition.
AT GROCERS AND DRUGGISTS
LOS ANGELES OLIVE GROWERS ASSOCIATION
308-9 BRADBURY BLDG. LOS ANGELES CAL.

CANCER CURED
From L. A. Times, Sept. 23, 1906: "The editor has the names and addresses of 168 people cured of cancer by Mr. Dow. It needs from a few days to a few weeks to effect a cure."
Without the knife, loss of blood or scar. Our scientific method removes every cell. Prominent physicians among our wonderful cures. Call at once for proofs.
H. H. Dow Cancer Remedy Co
503 S. Hill St., Los Angeles, Cal.
DR. HANSBERGER, Mgr.

NEW YORK INSTITUTE OF DERMATOLOGY.
Improved painless method of removing wrinkles, scars, smallpox pittings, and all facial blemishes. NO BLOTCHES, REDNESS OR TELLTALE MARKS AFTER TREATMENT. Hollow cheeks and necks filled by the latest improved scientific method, without pain or detention indoors. Our ten days' rest cure rejuvenates and strengthens the whole physical system aside from perfecting and beautifying the face. Our home treatment for tan and freckles gives full satisfaction. Superfluous hair removed. Twenty years' experience as chemists and skin specialists. Full satisfaction guaranteed.
PROF. AND MADAME STEELE.
Permanent Institute and Sanatarium at 529 South Hope.
Home 'phone F6191.

# Care of the Body.

(CONTINUED FROM 29TH PAGE.)

however, for struggling churches and institutions devoted to the care of needy and sick.

"'I can keep only sufficient of the fortune left to me by my husband to live quietly and comfortably,' Mrs. Sage said today."

Also the following dispatch from Galveston, Tex.:

"From Parral, state of Chihuahua, Mexico, comes a story that Pedro Alvarado, the owner of the Palmillo Mine, whose wealth reaches $100,000,000, announces a public benefaction of $10,000,000 to poor Mexicans. Since his rise from a poor boy to a Croesus in eight years he has given away millions to the poor and for churches and schools.

"His intention is to build homes for the poor, educate their children and give land upon which to cultivate crops.

"Alvarado some time ago offered the Mexican government to pay the debt of Mexico, but the offer was declined. Alvarado says he will renew his offer to Diaz in person upon his visit to the city.

"Alvarado says he expects to die poor, but to share his wealth and happiness with his less fortunate countrymen while he lives."

Here are sensible capitalists. Sage had the reputation of being the "meanest man," while he lived. Perhaps he knew that his wife would make good use of his wealth, after he was gone.

The indiscriminate giving of charity is demoralizing, not only to the recipients but to the donor. It is a lazy man's way of doing good, and is equivalent to the throwing around of gold, in big tips, by American plutocrats in Europe. It is not the very poor, who have always been poor, and are more or less accustomed to it, that deserve the greatest sympathy and assistance, but those who have been comparatively well-to-do, and through no fault of their own—perhaps through aiding an unworthy friend—have been reduced to penury, but are too proud to make their troubles known. There are two main channels, through which the millions, now to a great extent wasted in the founding of superfluous universities and public libraries, might be made to accomplish much good. The first of these is the founding of cleanly, comfortable dwellings for poor people in large cities, such as those of Peabody in London and D. O. Mills in New York. Secondly, and more important, the establishment of colonies in the country, where inhabitants of the overcrowded slums of large cities may make for themselves independent self-supporting homes, where they can raise their children to become good and healthy men and women. In this way a double good is effected. The men and women are aided—perhaps saved physically, mentally and morally—while the danger that menaces our large cities, in the shape of an overcongested population of struggling and desperate humanity, is lessened. An interesting and praiseworthy effort in this direction is now being made by an association known as the "Homecrofters." It was founded and is presided over by George H. Maxwell, the indefatigable worker in the cause of national irrigation. Now that the national irrigation law is an accomplished fact, and lands are being prepared for the landless, Mr. Maxwell has turned his attention to the subject of enabling poor people to make homes on these lands, and become self-respecting citizens.

Also, to the no less important question of keeping greedy land grabbers from obtaining possession of these irrigated lands.

Those who are interested in this subject should write for a copy of the Talisman, an interesting monthly magazine, published by Mr. Maxwell at 1405 Fisher Building, Chicago.

* * *

### Food Values.

A PASADENA correspondent sends the following inquiries:

"(1) I am substituting ripe olives and grain for nuts. Would you please tell me how much of each you should use to equal about 1½ ounces of nuts?

"(2) In soaking dried fruit overnight before eating is there any nourishment thrown away in the water they have been soaked in?

"(3) Is it wrong to use milk with vegetables or cereals?"

Replies: (1) Ripe olives average 52 per cent. water; wheat 11 per cent.; walnuts (shelled) 2½ per cent. From this you may easily reckon the relative food contents.

(2) Only to a slight degree.

(3) As the editor has frequently said, cow's milk is a natural food for the young of the cow, not for the young of a human being, much less for an adult. When taken temporarily, as a cure, it is best taken alone, after thoroughly cleansing the stomach by a fast of several days, and the drinking of plenty of hot water, with lemon juice, followed by a "fruit fast" of a week. When eaten with other foods, it readily causes fermentation and gastric disturbances. When other foods are eaten with milk, the least objectionable are unfermented grain, cakes, gems, or zwieback, fresh fruit or dried fruit, or both. Milk, of course, should never be taken with meat. When taken with cane sugar, it also readily ferments.

Another inquiry in regard to food values comes from a correspondent at Linda Vista, as follows:

"(1) Nuts and wheat being as near a perfect food as there is, how many times more nourishing, pound for pound, is nuts than wheat or other grain?

"(2) How many eggs are equal to an ounce of nuts?

"(3) Is about four ounces of dried fruit equal to one pound of fresh?

"(4) How many ounces of nuts and fruit would a man doing outdoor garden work require a day?"

Replies: (1) Answered above.

(2) Eggs average 65.5 per cent. water.

(3) Dried apricots average 29 per cent. water; fresh apricots 80 per cent. Consequently, a pound of dried apricots represents about 12¾ ounces of solid food, a pound of fresh apricots about 3¾ ounces. Consequently, your surmise is about correct.

(4) In a climate like Southern California, three ounces of shelled nuts and four pounds of fresh fruit should be about sufficient. It would be well, however, to substitute, at one meal, dried fruit, so as to reduce the bulk. Also, add a little salad occasionally. A good programme is nuts and fresh fruit at the first meal, salad, dried fruit and nuts at the second meal.

* * *

### Look Within.

AT a session of the American Congress on Tuberculosis in New York, recently, the Committee on Resolutions expressed the belief that it is the duty of all civilized governments to take immediate action for the arrest of the spread of this scourge, as far as lies within the power of sanitary science and human endeavor to eradicate it."

This idea of preventing disease by quarantine reminds one strongly of the action of King Canute—or Knut, as it should be spelled—in ordering the ocean to recede from his royal feet. We all know what happened. Tuberculosis—like all other diseases—arises from within, not from without. "Parasites" are not the cause, but one of the effects of rotten lungs.

* * *

### Impotence Caused by Bromo Seltzer.

A WRITER in the Journal of American Medicine reports a case of temporary loss of sexual power, caused by consuming large quantities of bromo seltzer.

Seltzer water, if consumed largely, has a similar effect.

* * *

### Catarrh.

W. M. writes:

"Is this a good climate for any one afflicted with catarrh?

"In cases of catarrh of the nose, and where the throat is very raw, what is general treatment?"

Southern California is usually regarded as a good climate for people afflicted with catarrh, asthma and other bronchial troubles. This depends, however. If a person stays in town, and breathes the atmosphere that we have been "enjoying" of late, impregnated with an immense amount of fine dust, that includes desiccated horse droppings, consumptive sputum, and other objectionable matter, making the nostrils itch and burn, then it is certainly about as bad a climate for catarrh as could be chosen.

The treatment of catarrh—as of any other disease—means finding out what wrong habits of life have produced the disease, and then correcting them. Local treatment is of little or no use. It only temporarily alleviates the unpleasant symptoms.

If people would only grasp this plain, simple underlying fact in regard to health and disease, there would not be received so many inquiries in regard to the treatment of this, or that, or the other ailment, all of which are merely manifestations of one "disease"—lack of ease.

Another correspondent asks for advice how to cure catarrh of the stomach. The above remarks apply here also. This is a troublesome ailment but easily and surely cured, if the patient has sufficient will power to abandon the wrong habits that have caused it. Drugs of all kinds add greatly to the severity and duration of the disease, making a cure more protracted and tiresome.

In addition to correct eating, drinking, breathing, exercise and bathing, observe this, when you have catarrh of the stomach: Avoid all dairy foods, and eggs, or at least, use them in very restricted quantities. Also avoid all pastry, greases, gravies and sweets. At night, before retiring, drink a quart of hot soft water, containing the juice of half a lemon. Then lie alternately on the back and on the right side, swabbing the water around in your stomach. Eat your meals dry, or with only just sufficient liquid to satisfy your thirst.

* * *

### A Co-operative Sanatorium.

DR. R. I. FERRAND sends suggestions for a people's sanatorium, to be managed by wage earners for wage earners, the cost of treatment to be sufficient to pay a fair but not extravagant dividend to the shareholders, such institution to be essentially a place for promoting and developing health, not for pampering and coddling disease. Drug treatment never to be employed, but free use to be made of all rational therapeutic agencies, such as massage, suggestion, hydropathy, fresh air, diet, exercise, breathing "and perhaps electricity." Surgery not to be absolutely excluded, but used only as a last inevitable resort.

The idea of such a sanatorium—which should combine the best features of a hospital—is a good one, and has been frequently suggested in this department. To put such an institution on its feet is, however, another matter. It would involve much hard, conscientious work on the part of some disinterested person, in whom the people have confidence. Just now, to launch such an enterprise would be particularly difficult, because the great mass of the people hereabouts have gone crazy on mining, oil, real estate and other get-rich-quick enterprises.

At the same time, there is a crying demand for such an institution, and it would be an excellent thing, if it could be started by the right kind of people, on a sound basis. The address of Dr. Ferrand is 501 New York street.

---

"James!" she said severely.

The butler looked up with a guilty flush.

"James," she asked, "how is it that whenever I come into the pantry I find your work at sixes and sevens, and you sprawled out reading the football news?"

"Well, ma'am," the butler answered, "I should say it was on account of them old rubber-soled tennis shoes you're always wearin' about the house."





Removed from 109 Court St.

PETTER'S NATURAID
(Trade-Mark.)
Institute and Utilities Co.
RUPTURE CURED BY ASSISTING NATURE ALONE

Ask Mr. A. Loenighousen, aged 80 years, 218 E. 20th st.; Mr. John Clements, aged 82 years, Hotel Cumberland; Mr. Douglass Maylen, Hollywood; Mr. Louis Fletcher, Mgr. Hollenbeck Cafe; Mr. Joseph Welland, 332 E. 1st st., and a list of about five dozen more cured people for the asking. We ask the opportunity of explaining the method. Call or write. You won't be asked to buy.

TRUSSES Not alone made to fit, but to wear and hold. We make 15 KINDS, our own inventions, including several new styles but never elastic trusses. All other mail order trusses are simply common elastic trusses.

DEFORMITIES Absolutely corrected and cured with the most improved and comfortable appliances known. Our own inventions. We also make elastic stockings; combination, large abdomen, supporting and reducing belts; also eight other kinds of supporting belts. Shoulder Braces, Men's Suspensories and appliances and methods to cure the following ailments by home treatment: Falling womb and ovarian troubles, floating kidney, navel and after-operation rupture, weak or lame back, leucorrhea (whites) or an irritated condition of the womb or vagina, constipation, itching, bleeding or protruding piles, varicose or enlarged veins, limbs, joints, sprains or deformations, flat foot, sick headache or dizziness, especially in the aged; varicocele, hydrocele. We also carry complete maternity outfits for confinement cases and all sick room supplies and natural utilities for all physical weaknesses.

We now enjoy a large and satisfactory mail order business in all the varied lines and guarantee satisfaction to you or refund the money. Write us freely.

There is but one Disease—Blood Congestion—and but one cure—Blood Circulation.

We have an institute in connection wherein we treat all diseased conditions and Force Circulation by Natural Methods only. Consultation free. Separate rooms for ladies. 15 years' experience along this line.

ADOLPH PETTER,
NATURAID DIRECTOR,
(Monn sprecht Dietch.)
217 MERCANTILE PLACE.
Home Phone A7102. Open evenings. Oldest establishment in Southern California.

CANCERS
AND TUMORS CURED
with liquid-powder salve or plaster as the case may needs. Treatments the best, safest and least painful known. No Knife, No Blood, No Danger. Visit our sanatorium for proof. Consultation free.
CAL. CANCER CURE
751 W. 16th St. Los Angeles.
M. L. HUCKINS, M. D., Mgr.



If You Want
Pure Olive Oil
BUY THE
San Fernando Mission Brand
Made by
Marclay Rancho Water Co.
—SOLD BY—
The Broadway Department Store



1. Dislocated toe or Bunion.
2. X-ray of same.
3. Toe-spring applied.
From Photos of Same Foot.
Is your foot like the above?
Then don't delay in getting the Spring, which is a CURE GUARANTEED and painless cure for this deformity. The bunion will never get well of its own accord, and if neglected the joint will become stiff from the bony substance deposited from the constant irritation of the part. Consultation free.
DR. SEATON, Foot Specialist.
408 Union Trust Bldg.,
Office Hours, 9 to 6. Fourth and Spring.



TRUSSES
PROFESSIONAL SUPPLY CO.
Surgical Instruments, Elastic Hosiery, Abdominal Supporters, Medical Batteries, Hospital Supplies, Rubber Goods, Leather Goods. Home Phone F6122. 415 W. Fifth St., Park.

Loma Linda Sanitarium
An ideal institution, steam heated, well furnished for the comfort of its guests. The best of everything from our own fields, orchard dairy and poultry yards. Battle Creek methods of treatment. Prices moderate. Location near Redlands, on main line of Southern Pacific. Write for circulars, or call at city treatment rooms, 257 S. Hill street, Los Angeles, California. Address, LOMA LINDA SANITARIUM, Redlands, California.

CHANGE YOUR DIET
You will be healthier and happier if you give our Vegetarian restaurant a fair trial. Delicious, palatable food in great variety served in a large, attractive dining room, centrally located. No meat, lard, coffee or condiments. Perfect substitutes, so you never miss them, except to note a marked improvement in your general well-being. It's worth a trial, and we give you the opportunity.
VEGETARIAN CAFE
Open from 6 a. m. to 8 p. m. Closed from 2 p. m. Friday till 6 a. m. Sundays. Corner Third and Hill Streets, Los Angeles.

THE NATUROPATH AND HERALD OF HEALTH
A magazine devoted to everything that is true in Nature. Stands for freedom of thought and speech in everything that is of vital importance to the development of Health and perfection of the human race. Send 25c for a three-months' trial subscription. Our publications: "The Kneipp Cure," 50c; cloth, $1.00; "Baby's Own Cure," 25c. "Return to Nature," $1.00; cloth, $1.50. "The Philosophy of Fasting," $1.00. "Bilz's Natural Methods of Healing," 2 vols., 2000 pages, 700 illustrations, cloth, $5. "The Abuse of the Sexual Relations," 25c. "Insomnia," 15c. "Fruit and Nut Diet," 25c.
B. LUST, N. D., T124 E. 59th ST., NEW YORK CITY.




# A Conquest of

## How the Prejudices of Banks Were Over

*From Cassell's Jour*

MR. FRECKLETON BANKS, of goldsmiths' house, Banks & Co., thanked his son Robert for the He was a picturesque little gentlem round head and face, the scalp a soft

"Well, my son," he said, with a fat tone.

Robert Banks had tossed off his firs if in response to a defiant challenge. It thing like that. A discreet voice insid murred, "You'll never dare!" and he ha his glass, and determined to dare.

"I'm afraid father," he said, sittin "you'll not like what I want to tell yo

The old gentleman nodded.

"That is the impression you gave me, you informed me that you had somet mind."

"She——"

"Ah! go on, my son." The old gent a ladylike hand. With shapely fingers decanter, and seemed to hold it needless

"Yes," exclaimed Robert, with a sud eyes, "that is the meaning of it. I w with the particulars, because I know waste of time. Rosalind is an actress, a not to like it. We have talked it over a her up, father, even for you. When we shall go to America. I can do something

"And she?" suggested the old gentlem

"She proposes to continue acting there

"I see. I see, my boy. This is very Robert."

"I can't help it, father."

"I suppose not. How long has the a in existence?"

"Five or six months, sir. Oh, father could put aside Friends' prejudices——"

He was checked by his father's uprais

"Friends' prejudices, as you call them, inherited principles of ten generations The fact that my only son believes himse with an—actress is hardly adapted to wea

"There is no doubt in the matter. I kn her, sir. And I know that she loves me never love any one else in the same w leave England, and—you will forgive me how much money may I look to you for the business?"

"Nothing, Robert. Nothing at all, Freckleton Banks, calm again.

"Nothing!" The young man sprang to scything in the room indicated the wealth a certain sobriety of taste in the furniture ments, but undoubted ease of circumsta

"You can't be serious about that, fath firm's profits last year——"

"Are no concern of yours, my son. Sit Come, we must still hope for the best. O do nothing to promote such an alliance. dreamed of. You prefer to stand? Very actresses as individuals, I am naturally a about the people of Mars; and I propose But the tendency of the class—the inevitab is no riddle to any person of mature comm reads the newspapers. Tell the young l are without expectations, and—my poor bo may bear your disillusionment as bravely you will. Do you understand me, Robert

"But she is not an ordinary actress, fath to the stage because her people—they were and she had wonderful talent. She with——"

"Whoever touches tar gets black fingers," gentleman.

"Not necessarily, sir. There are suc gloves. But, anyway, I shall not give her

"No, my son. It is she who will give doubt money will have to be paid, but bett a lifetime of misery, Robert.

The young man became instantly excited.

"For shame, sir!" he cried. "Upon my done with Friends from today. I'd soone nothing than have such an opinion of my tures; on a mere guess, too! I tell you, fath Sinnett is as good a woman as my own and——"

"Stop, Robert! And—I should like to be Mr. Freckleton Banks was just for a mom turbed as his son. That allusion in the san his dear dead saint and an actress was too

"Good-night, sir," said the young man. row I suppose it must be 'Good-by.'"

But the old man didn't wince to this appar He wished his son "Good-night," and hoped thoughts would prevail ere the morning.

Banks & Co., of Egbert street, could draw ten, yes, even twenty thousand pounds, pay Rosalind, and not feel the loss. Probably the ask no more than 5000, and be content wit

It was not "Good-by" for Robert Banks th Father and son journeyed into London togethe and no word was spoken either at breakfast train about the impossible infatuation. Mr. Banks thus rated it, more even than when he heard of it.

But the subject was soon reopened.

The worthy Quaker, or Friend, was busy wi

# A Conquest of Two.

## How the Prejudices of Old Mr. Banks Were Overcome.

*From Cassell's Journal.*

MR. FRECKLETON BANKS, of that reputable goldsmiths' house, Banks & Co., Egbert street, W. thanked his son Robert for the decanter of port. He was a picturesque little gentleman, with a bald, round head and face, the scalp a soft rose color.

"Well, my son," he said, with a fatherly kindness of tone.

Robert Banks had tossed off his first glass of port as if in response to a defiant challenge. It really was something like that. A discreet voice inside him had murmured, "You'll never dare!" and he had promptly filled his glass, and determined to dare.

"I'm afraid father," he said, sitting very straight, "you'll not like what I want to tell you."

The old gentleman nodded.

"That is the impression you gave me," he said, "when you informed me that you had something upon your mind."

"She——"

"Ah! go on, my son." The old gentleman had quite a ladylike hand. With shapely fingers he clasped the decanter, and seemed to hold it needlessly tight.

"Yes," exclaimed Robert, with a sudden glow in his eyes, "that is the meaning of it. I won't bother you with the particulars, because I know it would be a waste of time. Rosalind is an actress, and you are sure not to like it. We have talked it over and—I can't give her up, father, even for you. When we are married we shall go to America. I can do something there."

"And she?" suggested the old gentleman, quietly.

"She proposes to continue acting there, for a time."

"I see. I see, my boy. This is very terrible to me, Robert."

"I can't help it, father."

"I suppose not. How long has the attachment been in existence?"

"Five or six months, sir. Oh, father, if only you could put aside Friends' prejudices——"

He was checked by his father's upraised hand.

"Friends' prejudices, as you call them, Robert, are the inherited principles of ten generations in my family. The fact that my only son believes himself to be in love with an—actress is hardly adapted to weaken them."

"There is no doubt in the matter. I know that I love her, sir. And I know that she loves me. And I shall never love any one else in the same way. We must leave England, and—you will forgive me, father, but—how much money may I look to you for, when I leave the business?"

"Nothing, Robert. Nothing at all," replied Mr. Freckleton Banks, calm again.

"Nothing!" The young man sprang to his feet. Everything in the room indicated the wealth of its master; a certain sobriety of taste in the furniture and table fitments, but undoubted ease of circumstances.

"You can't be serious about that, father. Why, the firm's profits last year——"

"Are no concern of yours, my son. Sit down, my boy. Come, we must still hope for the best. Of course, I can do nothing to promote such an alliance. It is not to be dreamed of. You prefer to stand? Very well. About actresses as individuals, I am naturally as ignorant as about the people of Mars; and I propose to remain so. But the tendency of the class—the inevitable tendency—is no riddle to any person of mature common sense who reads the newspapers. Tell the young lady that you are without expectations, and—my poor boy, I pray you may bear your disillusionment as bravely as I believe you will. Do you understand me, Robert?"

"But she is not an ordinary actress, father. She took to the stage because her people—they were unfortunate, and she had wonderful talent. She doesn't mix with——"

"Whoever touches tar gets black fingers," said the old gentleman.

"Not necessarily, sir. There are such things as gloves. But, anyway, I shall not give her up."

"No, my son. It is she who will give you up. No doubt money will have to be paid, but better that than a lifetime of misery, Robert."

The young man became instantly excited.

"For shame, sir!" he cried. "Upon my word, I've done with Friends from today. I'd sooner believe in nothing than have such an opinion of my fellow-creatures; on a mere guess, too! I tell you, father, Rosalind Sinnett is as good a woman as my own mother was, and——"

"Stop, Robert! And—I should like to be left alone." Mr. Freckleton Banks was just for a moment as perturbed as his son. That allusion in the same breath to his dear dead saint and an actress was too much.

"Good-night, sir," said the young man. "And tomorrow I suppose it must be 'Good-by.'"

But the old man didn't wince to this apparent menace. He wished his son "Good-night," and hoped that wiser thoughts would prevail ere the morning.

Banks & Co., of Egbert street, could draw a check for ten, yes, even twenty thousand pounds, payable to this Rosalind, and not feel the loss. Probably the girl would ask no more than 5000, and be content with 2000.

It was not "Good-by" for Robert Banks the next day. Father and son journeyed into London together as usual, and no word was spoken either at breakfast or in the train about the impossible infatuation. Mr. Freckleton Banks thus rated it, more even than when he had first heard of it.

But the subject was soon reopened.

The worthy Quaker, or Friend, was busy with his letters in Egbert street, when his son joined him, and shut the door rather demonstratively.

"Father," cried Robert Banks, "look at her, and I'm sure you will change your mind about her."

He placed before his father the photograph of an undeniably lovely young lady, whose cardboard smile alone would have touched many a mature heart.

"I received it by this post, sir!"

But, with a sigh, the old gentleman declined to do more than glance at it.

"Take it away, my son," he said. "This is no time for such matters. "But" (and he turned eagerly to his son) "will you convey a communication to the young lady on my behalf? I wish to write to her. I have been thinking about your words last night, and—that is what I wish to do."

"Father," said Robert Banks, with an impatient gesture, and a smile almost of compassion for his parent's simplicity, "it's no earthly use supposing that she's that kind of girl."

"Will you do it?"

"To satisfy you, yes. But——"

"Never mind 'buts,' Robert. Thank you. And I beg, I really do beg of you, my boy, not to mention the unfortunate affair again just at present. I have a press of correspondence. Look!"

The little gentleman pointed with demure pride at the litter before him. He loved his life. He loved everything associated with it, but his son most of all.

And it was because his son was so dear to him that, presently, he wrote as follows to the misguided boy's Rosalind—an actress!

"Dear Madam: I trust that you will rightly appreciate the spirit in which, as the father of Mr. Robert Banks, I thus address you.

"Will you be good enough to name the sum of money for which you will consent to give up all claim upon my son, surrendering of course all documentary and other evidence (presuming they exist) of his regard for you?

"Any suggestions with which you may favor me will be considered by,

"Your obedient servant,

"H. FRECKLETON BANKS."

"There, Robert," said the old gentleman when he handed this artless letter to his son. "I forget the young lady's name, but will you forward it to her? Do not deliver it in person."

Robert Banks seemed inclined to regret his earlier promise. He fingered the envelope as if it were distasteful.

"If she were not out of town, sir——," he began.

"Ah!" said the old gentleman. "I am glad she is out of town. Believe me, that is best."

"It doesn't matter, anyway," said Robert, with sudden animation. "I'll send it. But, whatever is in it, it can make no difference to either of us."

His father had nothing to say to that.

Mr. Freckleton Banks waited for a reply to his letter, but none came. He waited five days, wondering, and finally fearing.

He did not care again to mention the actress to Robert, but he felt strangely ill-at-ease about his son, whose spirits seemed to him suspiciously high.

Was it possible that this terrible entanglement had gone beyond bounds?

He was even asking himself this question in his private office on the sixth morning, when the card of Messrs. Capper & Heinstein, of Birmingham, was brought to him. Their Miss Solano had presented it. Would he see her? Mr. Robert happened to be out.

The firm had that day received a notification that the Birmingham manufacturers' representative, Miss Solano, would wait upon Messrs. Banks & Co. Mr. Banks had said: "Well, what are we coming to?" on receipt of that advice. He had no opinion of lady commercial travelers.

"Yes, I will see Miss Solano," he said now, nevertheless; and, the formal greeting over, he was soon gazing at this young lady over his spectacles with increased astonishment. She had bowed, and declined the chair he offered her. She was quietly yet elegantly dressed, but her beauty and blushes were a greater distinction than any costume made in Paris.

And then she astonished him still more. Having opened her bag, she put a small parcel on the table.

"You must forgive the trick, Mr. Banks," she said. "I—wanted to see you. Robert helped me through these merchants. Here are his letters. He doesn't know what I have come to do, poor boy. He thinks something very different. But I will not stand between you and him. I have brought the letters."

The little gentleman stared, sat down, and produced his checkbook. "What valuation do you put upon them, madam?" he stammered.

"None, because they are priceless," she replied. "That is all, Mr. Banks. I am glad I did not see him. Good morning."

"But, my dear lady, do you mean——"

"I mean, Mr. Banks, that you must not hurt me by thinking I could accept money from you. Good morning."

The little gentleman was left with the memory of a sweet face, a reproachful and melodious voice, and the letters.

Much agitated, he fingered the letters. He felt vaguely ashamed of himself. He had no idea that an actress could affect him like that, and refuse money. Untying the blue silk of the parcel, he ventured to look at the topmost epistle. "Sweetheart," it began. He read it at first as he might have read a trade invoice. But there were references in it to him, words of filial fondness, which soon made him fold it up and draw his breath quickly.

And then Robert came in, and seemed to pounce upon the letters.

"She has been here, then," he cried. "What have you been saying to her, sir? And how do these come here?"

"I—see!" he went on, before his father could speak. "So it is good-by, after all. I hoped when once you had seen her——. But that is all over. I have done with Egbert street and Streatham, from today. Good-by, sir. Even you come after her. I must find her at once."

"Do not be so impetuous, my son," the old gentleman whispered.

"You have been attempting to buy her, father! You have dared!" said Robert forcibly.

"It is true. I have dared."

With a gasp of indignation, Robert made for the door, but the little gentleman himself intervened.

"No, no, my son," he pleaded. "You must not go like this. We all make mistakes. I did offer the young lady money; I admit it. But—I will ask you to convey to her my apologies. I think I can understand her influence upon you. I myself—Robert, yes, I am sure she is a good girl, and it is not too late. There! my son!"

He put out his hand, and Robert gripped it hard.

"My dear father, she has convinced you of that?" he asked.

"No, my dear son. It is I who have convinced myself of it. Friends' outlook on life may be more narrow than I believed."

"They are, father," cried Robert. "And—but this is glorious. May I rush to Euston and, if I am in time, bring her back?"

But Mr. Freckleton Banks turned and took up his hat.

"We will go together, Robert," he said.

The reconciliation was made absolute in Euston Station. Rosalind Sinnett carried her letters back to Birmingham, and with them the vision of a delightful old gentleman of whom she now had no fears as a future father-in-law.

---

## SPEAKER OF THE COMMONS.

### The Awe-Inspiring Dignity of the Head of the English House.

"Hats off, strangers, for the Speaker," the constables standing at the lobby entrance of the English House of Commons cry, as they come to attention.

"Hats off! Way for the Speaker!" is the command given by the police inspector in the so-called lobby, which is really the antechamber of the House.

At once, as when the muezzin calls the faithful to prayer, there is silence and respect and heads are bared. The Speaker is about to leave his palace adjoining the House, to take his seat. "Mr. Speaker," according to A. Maurice Low's article in Appleton's Magazine, is a very great dignitary. By law he is "The First Commoner," and is given official precedence over every other commoner in the kingdom. During his term of office he receives a salary of $25,000 a year, the only member of Parliament not a member of the government who is in receipt of a salary. He is provided with an official residence which is maintained at public expense. To keep him in the straight and narrow way spiritually he has his private chaplain. To enable him to walk in the devious ways of the law he has his private counsel. To administer to his comfort and convenience and dignity he has his private secretary, a trainbearer, and a messenger. And when he retires he is raised to the peerage with a pension of $20,000 a year for life.

Mr. Speaker has now left his residence, and in stately and picturesque procession is entering the corridor that leads to the House. He is preceded by an usher, then comes the sergeant-at-arms in a black coat open at the breast to show the daintiest of white cambric ruffles, knee breeches, black silk stockings, and shoes with silver buckles, with a rapier at his hip. The sergeant-at-arms, who is appointed by the King personally, although he is an officer of the House of Commons, is paid a salary of $6000 a year and has an official residence. He carries the great glittering mace on his shoulder and is followed by two doorkeepers who wear knee breeches, silk stockings, and coats and waistcoats of the conventional evening cut; their wide expanse of shirt front partly covered by a gold chain suspended around the neck and meeting in a large gold badge. Then comes the Speaker in huge wig and silk gown, which is held up by his trainbearer, followed by the gowned figure of the chaplain, with two doorkeepers to close the procession. The staff of doorkeepers range themselves round the walls of the antechamber—a room with wonderful oak carving and stained-glass windows—and make respectful and deep obeisance as the Speaker passes, while the members stand with bared heads and in silence until the procession has entered the House. Then the members crowd in, the doors are locked, and again the voice of the muezzin is heard crying to the faithful: "Speaker at prayers."

---

## HOW GEN. GRANT ACQUIRED ART OF DICTATION.

I called on General Grant and took Susy with me. The general was looking and feeling far better than he had looked or felt for some months. He had ventured to work again on his book that morning—the first time he had done any work for perhaps a month. This morning's work was his first attempt at dictating, and it was a thorough success, to his great delight. He had always said that it would be impossible for him to dictate anything, but I had said that he was noted for clearness of statement, and as a narrative was simply a statement of consecutive facts, he was consequently peculiarly qualified and equipped for dictation. This turned out to be true. For he had dictated two hours that morning to a shorthand writer, and never hesitated for words, had not repeated himself, and the manuscript when finished needed no revision.—[Mark Twain in North American Review.

---

Irate Father (to son:) It's astonishing, George, how much money you need!

Son: I don't need any, father, it's the other people who need it.—[Translated for "Transatlantic Tales," from Fliegende Blatter.

# BISHOP'S CUP CHOCOLATE

## PREPARED AT THE TABLE



### A Treat for All

*The new instantaneous chocolate, already mixed with milk and sugar. Simply dissolve a cake in a cup of hot water, and you have a deliciously rich and invigorating cup of chocolate, ready for drinking in a minute.*

*With Bishop's Cup Chocolate, the children can make their own cup of chocolate themselves. And you can rely on it, they'll have an appetite for this delicious and nourishing food every morning, even if they can't be persuaded to eat anything else.*

*Bishop's Cup Chocolate requires no cooking, no boiling, no waste of time and fuel. The chocolate that will take the place of all other chocolates for daily use in the home, for for social occasions, for camping trips, for the traveler's lunch, for soda fountains, for hotels and restaurants.*

*The sooner you buy Bishop's Cup Chocolate, the sooner you'll discover a delightful new meaning to chocolate goodness.*

*Buy from your grocer.*

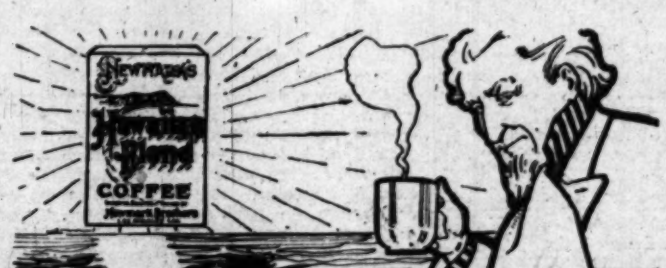
Two Packages 5c
One Package
Makes One Cup.

## *Bishop & Company*

*23 Gold Medals and Highest Awards in Europe and America*

Costs 2½c per Cup
This Cost Includes
the Milk and Sugar






## AT EVEN-TIDE

A steaming cup of Newmark's Hawaiian Blend coffee soothes tired faculties and banishes weariness.

Newmark's coffee is grown in the sun-kissed Hawaiian Islands. Imported direct by us. Blended by us. And roasted by our own experts who know the exact degree of roasting required to bring out and develop to the full its surpassing drinking qualities.

Accept no substitute for Newmark's Hawaiian Blend—for by so doing you accept a substitute for the world's most healthful and delicious coffee.

The genuine Newmark's is identified by the dust-proof package.

NEWMARK BROS.,
Importers, Roasters, Packers.



## *La Crescenta Wines*



The supreme purity and delicacy of flavor of La Crescenta Wines have won for them the distinction of being California's finest product.

These wines are bottled under our own supervision, and we know for a certainty they are perfectly free from all adulterants and preservatives.

La Crescenta Wines are rich, healthful and delicious, and are unequalled for the table and for delicate people. Insist on this brand when you want the best.

Served at leading clubs, cafes, restaurants.

**H. JEVNE CO.**

LOS ANGELES, CAL.


Twenty-fifth Year.

PER ANNUM, $9.00 | Per Co

### THE WEATHER.

BRIEF REPORT.

FORECAST — For Los Angeles and vicinity: Cloudy, with showers; light northeast wind.

Sunrise, 6:42; sunset, 4:44.

YESTERDAY — Maximum temperature, 56 deg.; minimum, 47 deg. Wind, 5 a. m., southeast; velocity, 3 miles; 5 p. m., northeast; velocity, 6 miles. At midnight the temperature was 50 deg.; cloudy.

TODAY—At 2 a. m. the temperature was 49 deg.; cloudy.

FORECAST — For San Francisco and vicinity: Fair; light west wind.

[The complete weather report, including comparative temperatures, will be found on page 8.]

POINTS OF THE NEWS
IN TODAY'S ISSUE OF
The Times

### INDEX.

1. Congress Begins Session Today. Gotham's Temple Opens. McGarvin Kills Lissner Yarn.
2. Cuban Congressmen Out.
3. Griffith Freed Today.
4. Steel Ribbon Binds Desert.
5. Moody Pinned to the Wall.
6. Editorial Page: Pen Points.
7. Music and the Stage.
8. Weather: Classified Advertising.
12. Dean Wilkins Gives Warning.
13. At the City's Gates.
14. In the World of Sports.
15. Celebrates Anniversary.
16. Los Angeles County News.
17. South of the Tehachepi.
18. City Brevities: Vital Record.

### SYNOPSIS.

THE CITY. Rev. William Horsce Day will remain here as the pastor of the First Congregational Church. First Presbyterian Church pays off big debt in one week....Dean Wilkins gives a clear note of warning against union lawlessness....Elks honor their dead in their annual lodge of sorrow. Rev. Healy talks on importance of election....Real estate agent not used to rain....Walter L. Vail dies as a result of injuries received in an accident on Thanksgiving....High bowling scores, challenges issued....Great work in building railroad to Searchlight....Jack Johnson, colored, wants to fight....Rev. Dr. Hugh K. Walker celebrates his ninth anniversary. Mysterious attempt at assassination. Pedro Sanchez tries to take all the blame for wholesale shoplifting exploits to save family....In the churches yesterday, timely sermons. Rowing races scheduled for next Sunday....At the city's gates....Canvass of Non-Partisans shows Gates has less than seven thousand votes....Rev. Dana Bartlett tells why he wants to be a Councilman....L. J. Podger does not know why he was cut up....No truth in Non-Partisan yarn that Republican organization has formed an alliance with Harper....Two gangs of sleyes operate in the southern part of the city....Election of Dr. Lindley assured.

SOUTHERN CALIFORNIA. Dormitory idea for Y.M.C.A. building is supported by Pasadenans....Governor issues requisition for Santa Fé brakeman, wanted for San Bernardino county whisky-barrel burglary, and arrested in Texas....Opera singer's gems, said to be valued at $4000, reported lost at Long Beach....Rock-pile experiment for hobos in Santa Ana....Rain fairly heavy in Long Beach and Pasadena, while little falls in Los Angeles....Officers of steamer St. Denis, arriving at San Diego, report having sighted Capt. Hall, wanted for alleged kidnapping, on Lower California coast. Storm over music at Ocean Park. Los Angeles-Pacific Railroad Company will use Kern River "juice"....Man killed under train at San Fernando. Island company will regulate boating. Fishing and glass-bottom boat service at Avalon; rates to be raised and company to require a percentage.

PACIFIC SLOPE. Auditor Horton of San Farncisco next to be brought before Federal grand jury, accused of passing many rank bills for large amounts....The Westinghouse Electric Company acquires big water rights, preparatory to competing with General Electric Company at Tacoma. Captain arriving at Tacoma reports that large white-hot meteor drops into sea within few feet of his vessel, covering stern of ship with water....North Yakima citizens seize four carloads of coal, and coal dealer has a fight with teamster who attempts to haul it away....Seattle youth claims he was shanghaied in

would be so molish any foe with its twelve twelve-inch